DOOR SCHEDULE / HARDWARE SCHEDULE

MARK	TYPE	SIZE	THICK-NESS	MATERIAL	FINISH	FRAME MATL.	FRAME FINISH	FRAME HEAD	FRAME JAMB	FRAME SILL	FIRE RATING	GLASS	REMARKS	HANG DOOR	SECURE DOOR INACTIVE LEAF	SECURE DOOR ACTIVE LEAF	PUSH/ PULL	ACCES-SORIES (PAIRS)	CLOSE DOOR	PROTECT DOOR	STOP/ HOLDER	WEATHER-STRIPPING PERI-METER	WEATHER-STRIPPING SILL	WEATHER-STRIPPING HEAD	THRESH-OLD	OTHER HARDWARE/ REMARKS
SECOND FLOOR																										
301	H	PAIR 3'-0" x 7'-10"	1 3/4"	SCW	ANODIZED	ALUM	ANODIZE	1U/A8.1 SIM	9N/A8.1 SIM	1A/A8.1 SIM	1 1/2	TEMPERED	REMOVE (E) DOOR VERIFY DOOR SIZE IN FIELD	SELECT SL26HD	VD99 EL, NL	VD 99 EL E0	VD 392-7	–	SEE NOTE 1	–	FS444	316DS	MFGR STD WS	–	229D	1 2 MFGR'S STD WS AT MEETING STILES
302	NOT USED																									
303	D	PAIR 3'-0" x 7'-10"	1 3/4"	ALUM	ANODIZED	ALUM	ANODIZED	1U/A8.1	9N/A8.1	1A/A8.1	–	TEMPERED	REMOVE (E) DOOR VERIFY DOOR SIZE IN FIELD	SELECT SL26HD	VD99 EL, NL	VD 99 EL E0	VD 392-7	–	SEE NOTE 1A	–	IVES FS444	316DS	MFGR STD WS	–	229D	1A MFGR'S STD WS AT MEETING STILES
304	A	3'-0" x 7'-0"	1 3/4"	SCW	PAINT	(E) STEEL	PAINT	–	–	–	20 MIN.	WIRE		BB1168	–	D70PD	MFGR STD 1" DIA BENT BAR/ VD 392-7	–	4040	–	(E)	(E)	–	–	–	2 7
305	A	3'-0" x 7'-0"	1 3/4"	SCW	PAINT	(E) STEEL	PAINT	–	–	–	20 MIN.	WIRE		BB1168	–	D70PD	–	–	4040	KICK	FS436	(E)	–	–	–	2 7
306	A	3'-0" x 7'-0"	1 3/4"	SCW	PAINT	STEEL	PAINT	1H/A8.1	1H/A8.1	–	20 MIN.	WIRE		BB1168	–	99L-F	–	–	4040	KICK	FS436	S88	–	–	–	2 7
307	A	3'-0" x 7'-0"	1 3/4"	SCW	PAINT	(E) STEEL	PAINT	–	–	–	20 MIN.	WIRE		BB1168	–	D70PD	–	–	4040	KICK	FS436	S88	–	–	–	2 7
308	A	3'-0" x 7'-0"	1 3/4"	SCW	PAINT	STEEL	PAINT	1H/A8.1	1H/A8.1 & 8M/A8.2	–	20 MIN.	WIRE		BB1168	–	99L-F	–	–	4040	KICK	FS436	S88	–	–	–	2 7
309	A	2'-8" x 7'-0"	1 3/4"	SCW	PAINT	(E) STEEL	PAINT	–	–	–	20 MIN.	–		BB1279	–	D80PD	–	–	4040	KICK	FS436	S88	–	–	–	7
310	NOT USED																									
311	C	2'-8" x 7'-0"	1 3/4"	SCW	PAINT	GALV STEEL	PAINT	18H/A8.1 SIM	18H/A8.1 SIM	–	20 MIN.	–	REMOVE (E) DOOR & FRAME	BB1279	–	D80PD	–	–	4040	ARMOR	FS436	S88	–	–	–	7
312	C	3'-0" x 7'-0"	1 3/4"	SCW	PAINT	GALV STEEL	PAINT	1H/A8.1	1H/A8.1	–	20 MIN.	–		BB1168	–	S210PD	–	–	4040	ARMOR	FS436	S88	–	–	–	7
313	A	2'-8" x 7'-0"	1 3/4"	SCW	PAINT	(E) STEEL	PAINT	–	–	–	20 MIN.	–		BB1279	–	D80PD	–	–	4040	ARMOR	FS436	S88	–	–	–	7
314	C	3'-0" x 7'-0"	1 3/4"	SCW	PAINT	GALV STEEL	PAINT	1H/A8.1	1H/A8.1	–	20 MIN.	–		BB1168	–	S210PD	–	–	4040	ARMOR	FS436	S88	–	–	–	7
315	A	3'-0" x 7'-0"	1 3/4"	SCW	PAINT	(E) STEEL	PAINT	–	–	–	20 MIN.	–		BB1168	–	99L-F	–	–	4040	KICK	FS436	S88	–	–	–	2 7
316	A	3'-0" x 7'-0"	1 3/4"	SCW	PAINT	STEEL	PAINT	1H/A8.1	1H/A8.1 & 8M/A8.2	–	20 MIN.	WIRE		BB1168	–	99L-F	–	–	4040	KICK	FS436	S88	–	–	–	2 7
317	(E)																									
318	NOT USED																									
319	NOT USED																									
320	NOT USED																									
321	(E)	3'-0" x 7'-0"	1 3/4"	(E) SCW	(E)	(E) STEEL	(E)	–	–	–	(E) 20 MIN.	(E) WIRE		(E)	–	(E)	–	–	(E)	–	(E)	(E)	–	–	–	2 7
322	(E)	3'-0" x 7'-0"	1 3/4"	(E) SCW	(E)	(E) STEEL	(E)	–	–	–	(E) 20 MIN.	(E) WIRE		(E)	–	(E)	–	–	(E)	–	(E)	(E)	–	–	–	2 7
323	(E)	3'-0" x 7'-0"	1 3/4"	(E) SCW	(E)	(E) STEEL	(E)	–	–	–	(E) 20 MIN.	(E) WIRE		(E)	–	(E)	–	–	(E)	–	(E)	(E)	–	–	–	2 7

DOOR TYPES:

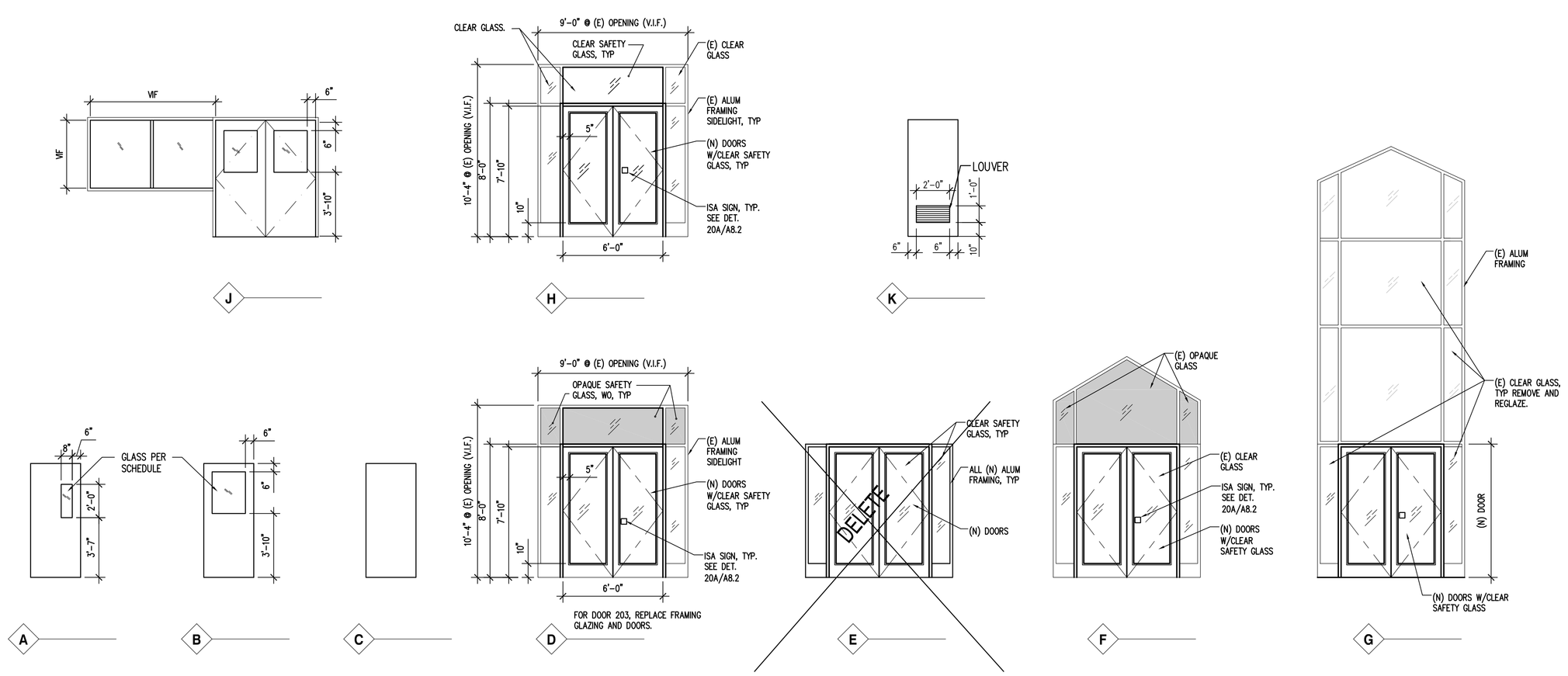

SHEET NOTES FOR HARDWARE

1. NUMBERS USED IN THE ABOVE SCHEDULE ARE TAKEN FROM THE CATALOGS OF THE FOLLOWING MANUFACTURERS EXCEPT AS OTHERWISE NOTED:

HINGES:	HAGER
LOCKSETS:	SCHLAGE (NO SUBSTITUTION)
PUSH/PULL:	VON DUPRIN
CLOSER/OPERATOR:	LCN
KICK PLATES	TRIMCO
STOPS:	IVES
WEATHERSTRIPPING: (WSTP)	PEMKO
THRESHOLDS:	PEMKO
CONT. HINGES:	SELECT
EXIT DEVICES:	VON DUPRIN

ABBREVIATIONS:

SEL	SELECT
VD	VON DUPRIN

DOOR & HARDWARE/HARDWARE SCHEDULE GENERAL NOTES:

1. THE FOLLOWING GROUND FLOOR CORRIDOR DOORS SHALL HAVE NEW FRAMES: 104, 105, 106, 107, 108, 109, 111, 112, 113, 114, 114, 115, 116, 117, 117, 118, 119 AND 126
2. THE FOLLOWING FIRST FLOOR DOORS SHALL HAVE NEW FRAMES: 211, 213 AND 216.
3. THE FOLLOWING SECOND FLOOR DOORS SHALL HAVE NEW FRAMES: 308, 312, 314, 311, AND 316.
4. ALL NEW GLAZING SINGLE SHEET, UON
5. FOR SIGNAGE, SEE DETAILS, 10A/A2.4, 1A/A8.2, 8A/A8.2, 13A/A8.2 AND 20A/A8.2.

(1) OPERATOR AT NORTH LEAF: ABANDON (E) FLOOR CLOSER. PROVIDE (N) LCN 4640 SERIES ELECTRICALLY POWERED AUTOMATIC OPERATOR SYSTEM; CLOSER AT SOUTH LEAF: ABANDON (E) FLOOR CLOSER. PROVIDE (N) LCN 4040 CLOSER; INSTALL VON DUPRIN PS873-4TD; VON DUPRIN ELECTRIC POWER TRANSFER EPT-2; LCN 7910-968-4 ACTUATORS. PROVIDE EMPTY CONDUIT FOR INSTALLATION OF FUTURE CARD READER. ADJUST DOOR WITH LOW-ENERGY DOOR OPERATORS TO CLOSE ACCORDING TO BHMA A 156.19

(1A) OPERATOR AT SOUTH LEAF: ABANDON (E) FLOOR CLOSER. PROVIDE (N) LCN 4640 SERIES ELECTRICALLY POWERED AUTOMATIC OPERATOR SYSTEM; CLOSER AT NORTH LEAF: ABANDON (E) FLOOR CLOSER. PROVIDE (N) LCN 4040 CLOSER; INSTALL VON DUPRIN PS-873-4TD; VON DUPRIN ELECTRIC POWER TRANSFER EPT-2; LCN 7910-968-4 ACTUATORS. PROVIDE EMPTY CONDUIT FOR INSTALLATION OF FUTURE CARD READER (AT DOORS NO. 101, 201 AND 103).ADJUST DOOR WITH LOW-ENERGY DOOR OPERATORS TO CLOSE ACCORDING TO BHMA A 156.19

(2) LCN SEM 7850 MAGNETIC HOLD OPEN.

(3) GLYNN-JOHNSON COR-2 X FB1 COORDINATOR

(4) REMOVE (E) THRESHOLD, EXIT DEVICE AND CLOSER

(5) NO MAGNETIC HOLD OPEN IN ROOMS #86, #88, #89 AND #95 WHICH HAVE AC UNIT

(6) NOT USE

(7) PROVIDE SIGN 1A/A8.2 @ DOOR

REVISION	DESCRIPTION	INITIAL	DATE

PRE-APPLICATION REVIEW	02/06/04
ISSUED FOR PLAN CHECK	03/03/04
ISSUED FOR PERMIT	03/03/04
ISSUED FOR BID	
ISSUED FOR CONSTRUCTION	

SEAL: LICENSED ARCHITECT THOMAS K. BUTT No. C 7,389 REN. 3-31-07 STATE OF CALIFORNIA

CONSULTANT:

INTERACTIVE RESOURCES
ARCHITECTURE • PLANNING • ENGINEERING
117 PARK PLACE
POINT RICHMOND
CALIFORNIA 94801
(510) 236-7435
(FAX) 232-5325
http://www.intres.com

PROJECT:

BUILDING NO. 18 (NORTH HALL) MODERNIZATION

COLLEGE OF SAN MATEO
1700 WEST HILLSDALE BLVD.
SAN MATEO, CA 94402

SAN MATEO CO. COMMUNITY COLLEGE DISTRICT

IDENTIFICATION STAMP
DIV. OF THE STATE ARCHITECT
OFFICE OF REGULATION SERVICES
APPL 106047
AC ____ FLS ____ SS ____
DATE ____

APPROVED
DIV. OF THE STATE ARCHITECT
APPL 106047
AC ____ FLS ____ SS ____
DATE ____

SHEET TITLE:

DOOR AND HARDWARE SCHEDULE

PROJ. NO.	2002-066.02
PREPARATION AND REVIEW	
DRAWN BY	BA
DESIGNER	TKB
PROJ. MGR.	TKB
PEER REVIEW	

SHEET NUMBER:

MOD A4.3

NUMBER: OF: