

PROJECT  
N  
SCALE 1/4" = 1'-0"

HEALTH + WELLNESS CENTER ENLARGED PLAN 1

**SHEET NOTES**

- 2 FIRE EXTINGUISHER (20AB100) IN SEMI-RECESSED CABINET (SEE DETS 25/A10.52 & 11/A10.62)
- 4 UPPER CABINET. (SEE DET. 3/A10.62)
- 6 ACCESSIBLE BASE CABINET W/ SINK. (SEE DET. 1/A10.62)
- 9 MECHANICAL SHAFT
- 23 ROLLER SHADES

**GENERAL NOTES**

A. STANDARD DOOR DISTANCES/CLEARANCES ARE AS FOLLOWS:

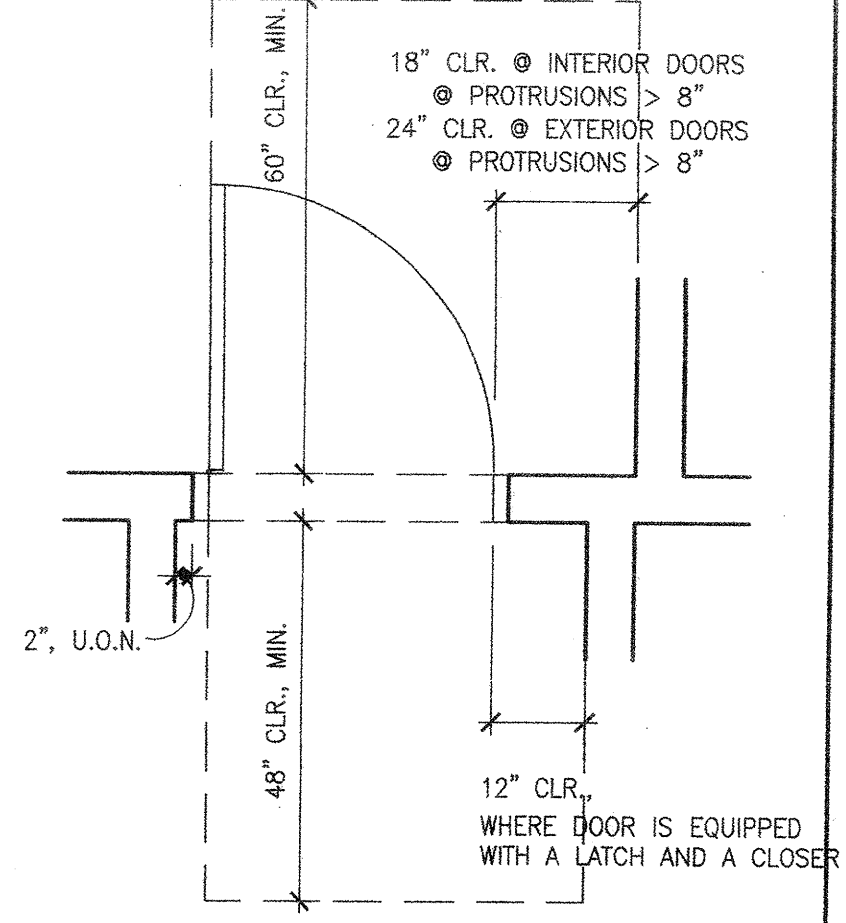

- B. ALL WALL AND CEILING ACCESS DOORS SHALL BE 1-HOUR RATED IN CORRIDORS AND 2-HOUR RATED IN OCCUPANCY SEPARATION WALLS.
- C. THE FLOOR OR LANDING LENGTH ON EACH SIDE OF AN EXIT DOOR SHALL BE LEVEL (MAX SLOPE 1/4" PER FOOT) AND CLEAR AT LEAST 60 INCHES IN THE DIRECTION OF THE DOOR SWING (PULL SIDE) AND 48 INCHES ON THE PUSH SIDE, WHEN MEASURED AT RIGHT ANGLES FROM DOOR IN CLOSED POSITION. THE CLEAR WIDTH SHALL EXTEND 24 INCHES BEYOND THE STRIKE ON THE PUSH SIDE OF ALL EXTERIOR EXIT DOORS AND 18 INCHES FOR INTERIOR EXIT DOORS. THE CLEAR WIDTH SHALL EXTEND 12 INCHES BEYOND THE STRIKE EDGE OF THE PUSH SIDE OF ALL EXIT DOORS. DOORS SHALL BE EQUIPPED WITH BOTH A LATCH AND CLOSER.
- D. SEE SHEET A9.1 & A9.2 FOR DOOR, WINDOW AND FINISH SCHEDULES. RATED DOORS AND PANIC HARDWARE ARE INDICATED ON THE DOOR SCHEDULE.
- E. PROVIDE ADDITIONAL STUD FRAMING FOR OPENINGS AS INDICATED ON STRUCTURAL PLANS AND ON DOOR AND WINDOW DETAILS.
- F. PROVIDE BACKING IN STUD WALLS FOR ALL WALL-MOUNTED CABINETS AND ACCESSORIES, TYP.

**LEGEND**

- 60" DIA. CLEAR SPACE FOR SINGLE WHEELCHAIR
- 30" x 48" ACCESSIBLE CLEAR SPACE
- (E) CONC. RETAINING WALL. SEE STRUCTURAL DWGS FOR SIZE
- EXISTING CONSTRUCTION TO REMAIN
- NEW CONSTRUCTION
- WALL TYPE, SEE DET. 15/A10.51
- RECESSED FIRE EXTINGUISHER CABINET. SEE DET. 25/A10.51
- WALL MOUNTED FIRE EXTINGUISHER
- F.D. FLOOR DRAIN, SEE PLUMBING DWGS



Burton Clifford Associates, Inc.  
210 Hammond Ave.  
Fremont, California 94539  
[T] 510.445.1000  
[F] 510.445.1005  
www.BCAincOnline.com

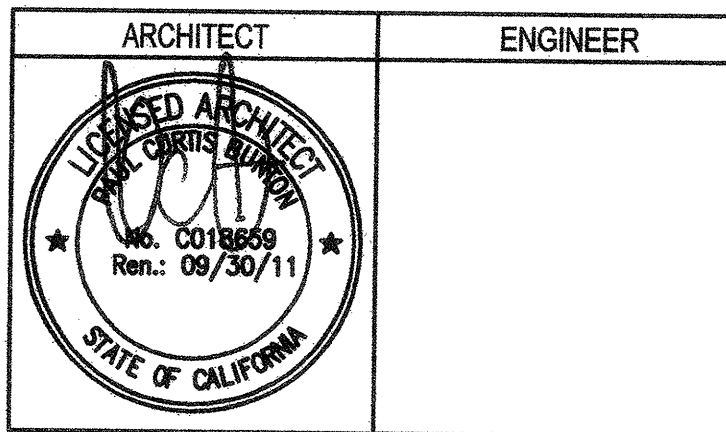

1. This sheet is part of a set and is not to be used alone.  
2. This sheet is not to be used for construction unless the architect's stamp and signature appear on the drawings and the status box indicates drawings have been released for construction.  
3. These plans and prints, when used as instruments of service, are owned by the architect and are for use on this project only. Reproduction and/or distribution without the prior written consent of the architect is forbidden.  
4. Copyright Burton Clifford Associates, 2009

REMARKS	DATE
ADDENDUM NO. 1	08/18/09
ADDENDUM NO. 2	11/09/09

DRAWING STATUS	DATE
● JSA PLAN CHECK	08/28/08
● JSA BACK CHECK	01/22/09
● BIDDING	08/18/09
○ CONSTRUCTION	

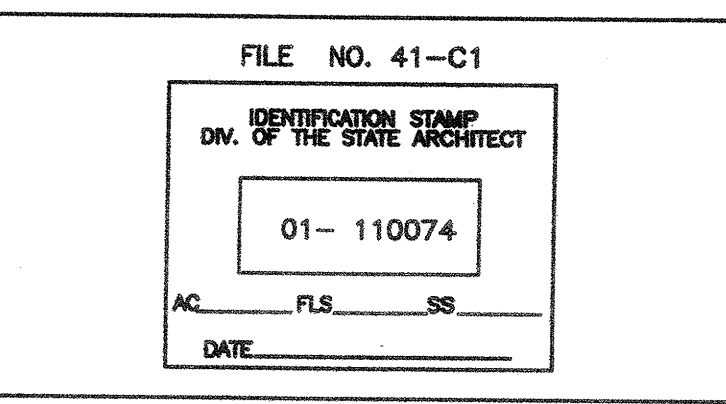

**BUILDINGS 5 & 6 RENOVATIONS**  
San Mateo County Community College District

APPROVED  
DIV OF THE STATE ARCHITECT  
APPL NO. 110074 DATE 7/20/10

**CAÑADA COLLEGE**  
4200 Farm Hill Boulevard  
Redwood City, CA 94061

HEALTH & WELLNESS CENTER  
ENLARGED PLAN

Date 08/29/08 Drawing Number  
Scale AS NOTED **A2.4**  
Project Number 07013