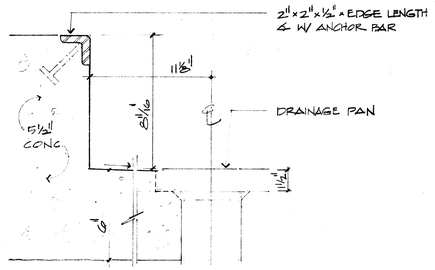

SECTION · SCISSOR LIFT INGROUND 8

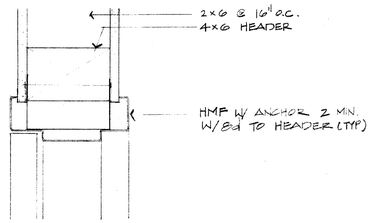

SECTION - HEAD 11

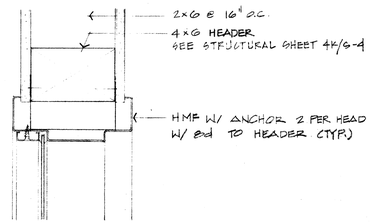

SECTION · HEAD 7

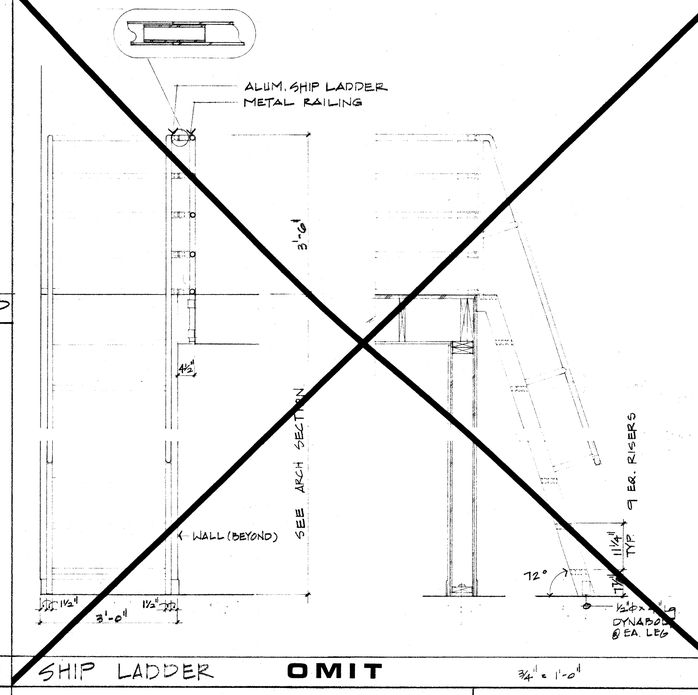

SHIP LADDER **OMIT** 3/4" = 1'-0" 4

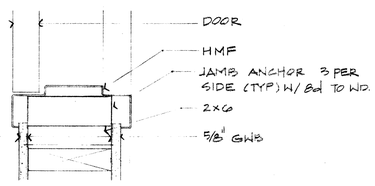

SECTION · JAMB 10

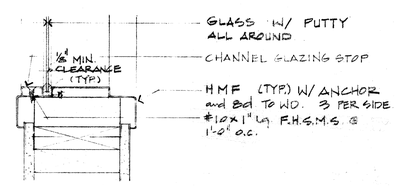

SILL DETAIL (SIM)

SECTION - JAMB @ INT. WINDOW 6

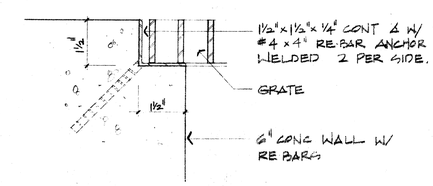

SECTION - GRATE 3

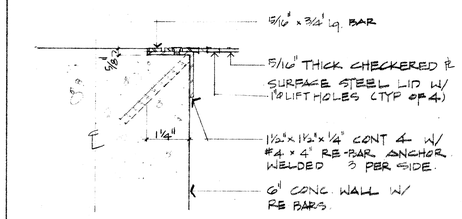

SECTION · LID 3" = 1'-0" (TYP) UON. 2

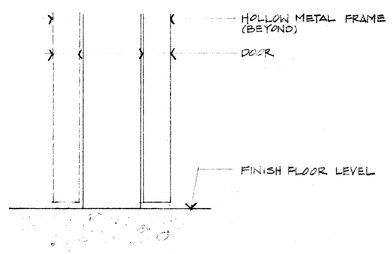

SECTION · INT DOOR THRESHOLD 9

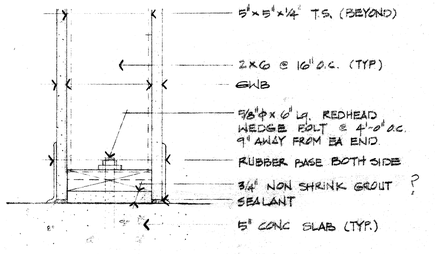

SECTION · INT WALL 5

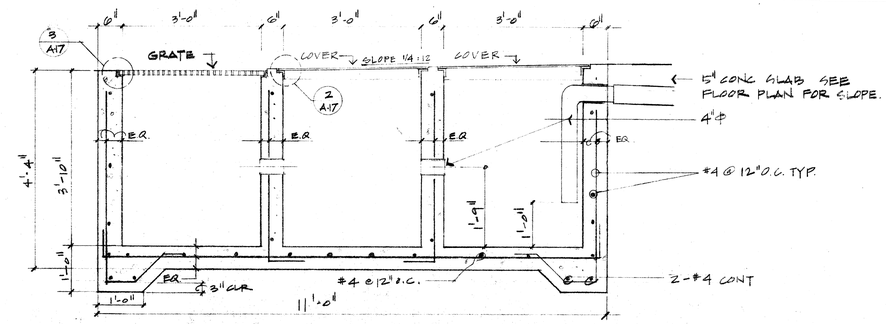

SECTION · GREASE & SAND INTERCEPTOR 3/4" = 1'-0" 1

OSA - STRUCTURAL SAFETY

Department of General Services
Office of the State Architect
Approved 53721 JC/SF

STATE FIRE MARSHAL

APPROVED
13-14-90

OSA - ACCESS COMPLIANCE

OFFICE OF THE STATE ARCHITECT
ACCESS COMPLIANCE DIVISION
53721 DEC 14 '90
REGISTRATION NO. 8232

REV 8 22 90

KELLER AND DASEKING • ARCHITECTS
WALTER L. KELLER A.I.A.
WILLIAM H. DASEKING A.I.A.
825 OAK GROVE AVENUE
MENLO PARK, CA 94025 415/322-5366
Walter L. Keller C-1334

AUTOMOTIVE CLASSROOM BUILDING
TOILET ROOM RENOVATIONS
SKYLINE COLLEGE
SAN MATEO COUNTY COMMUNITY COLLEGE DISTRICT

8906
3·12·90

A17