

NOTE:
SEE WALL SECTION
1/A-9 FOR DETAILS

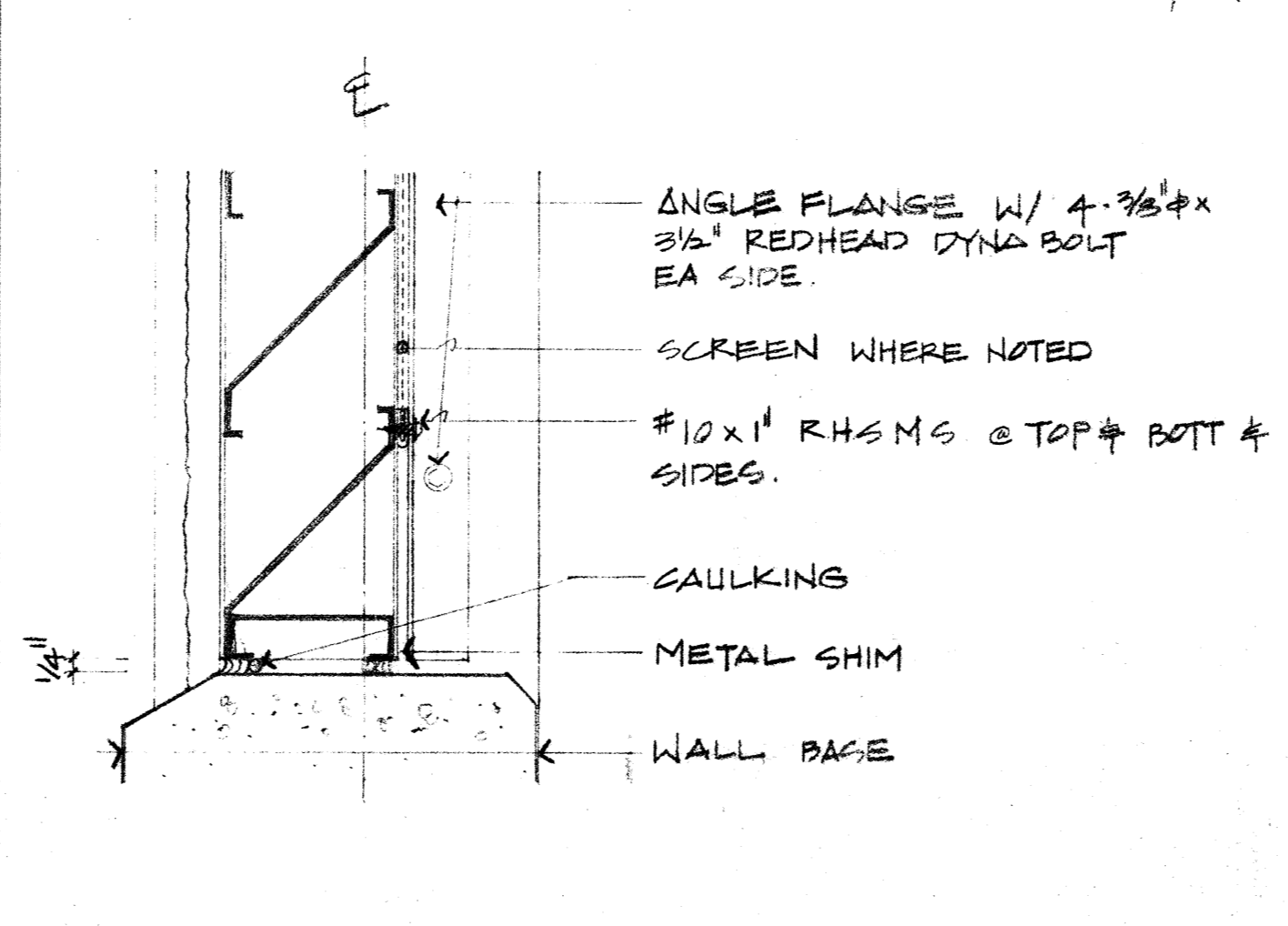
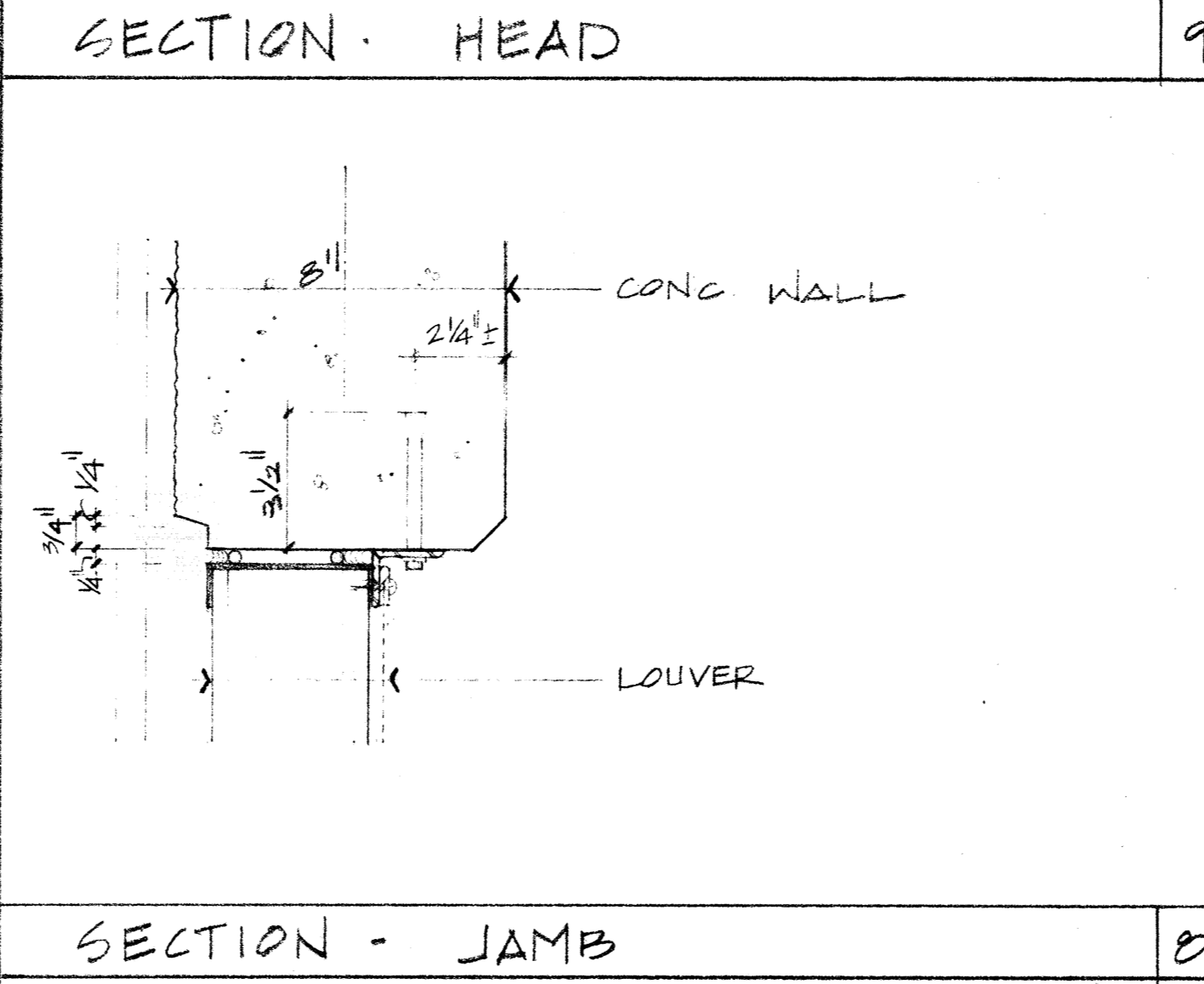
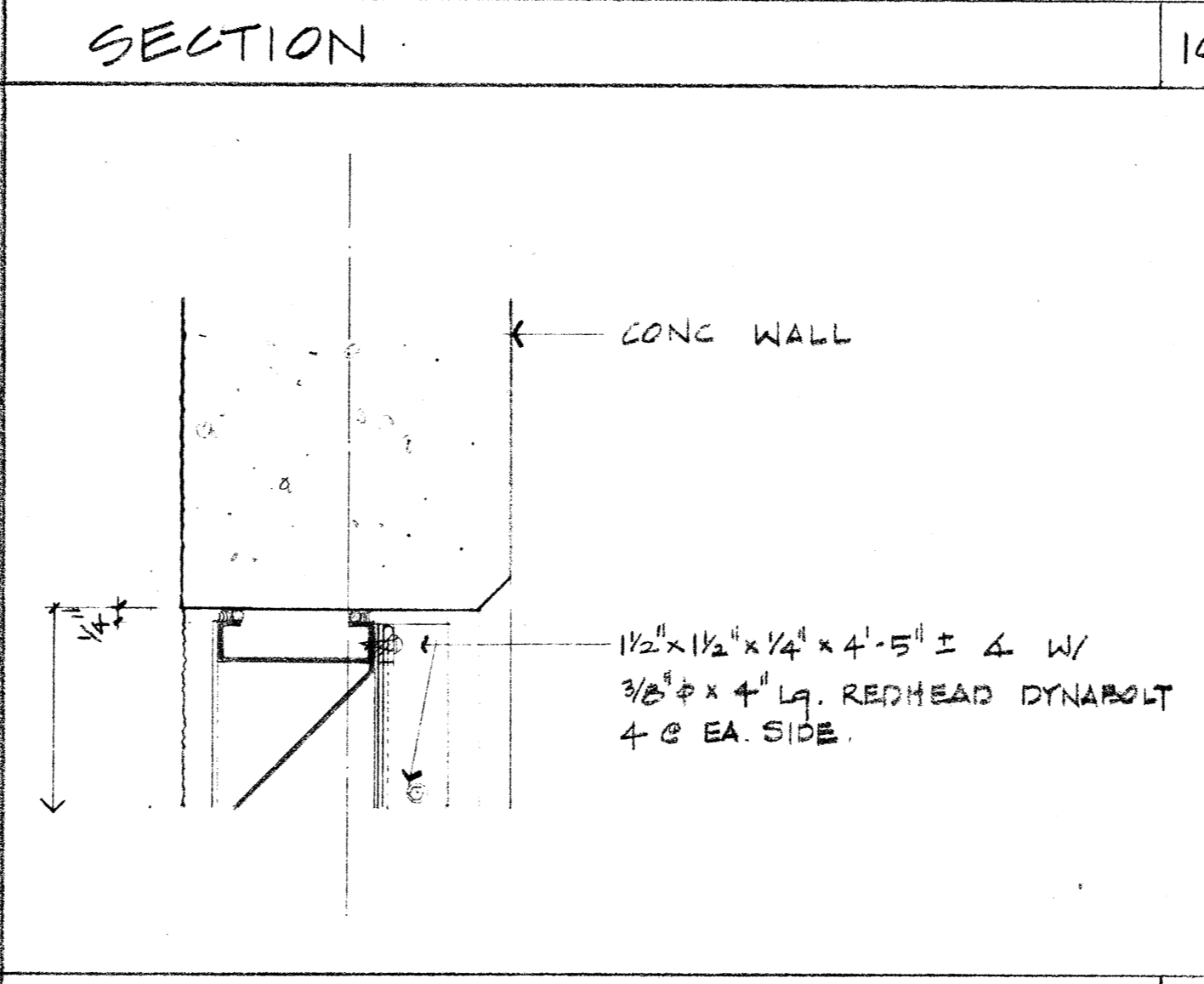
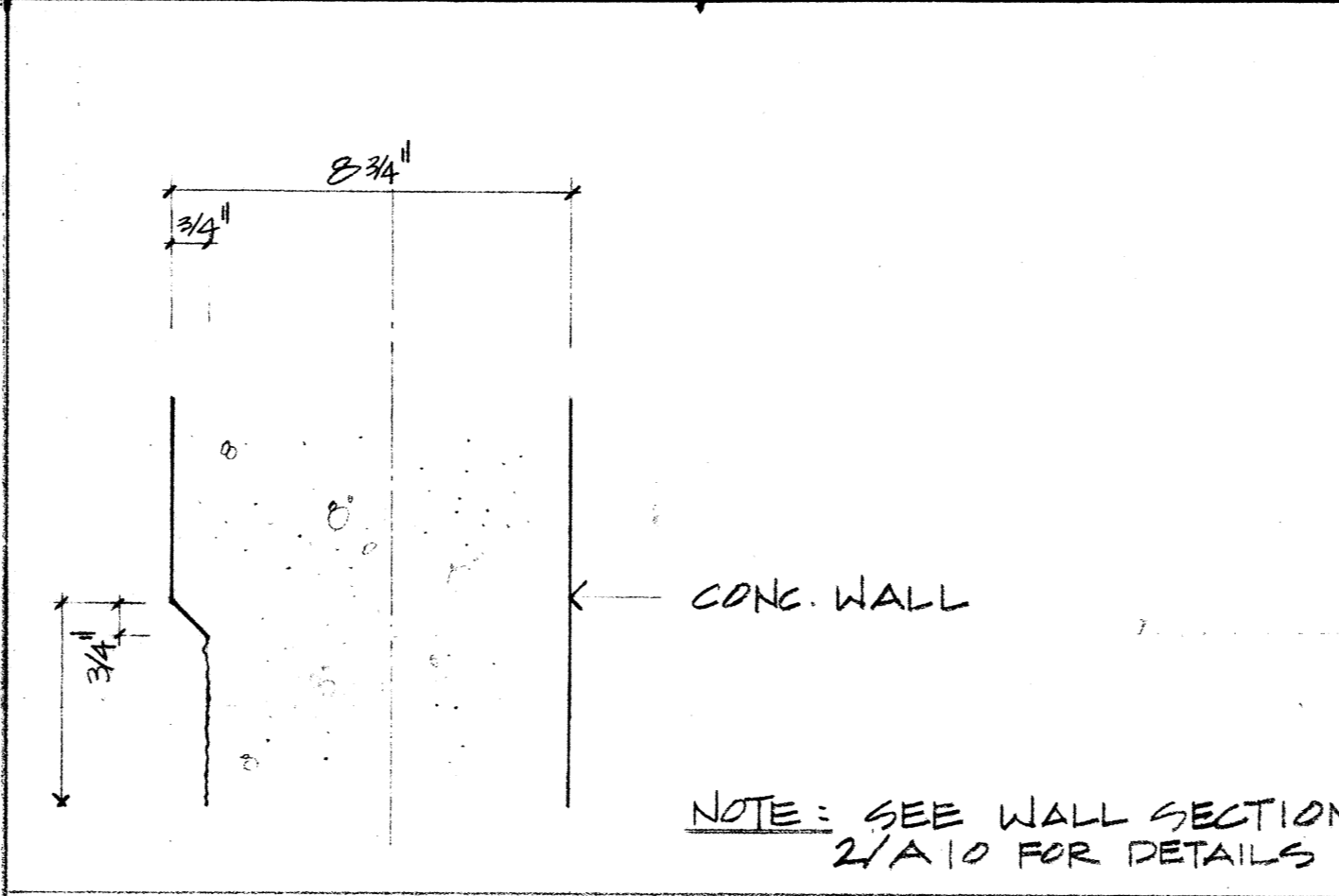
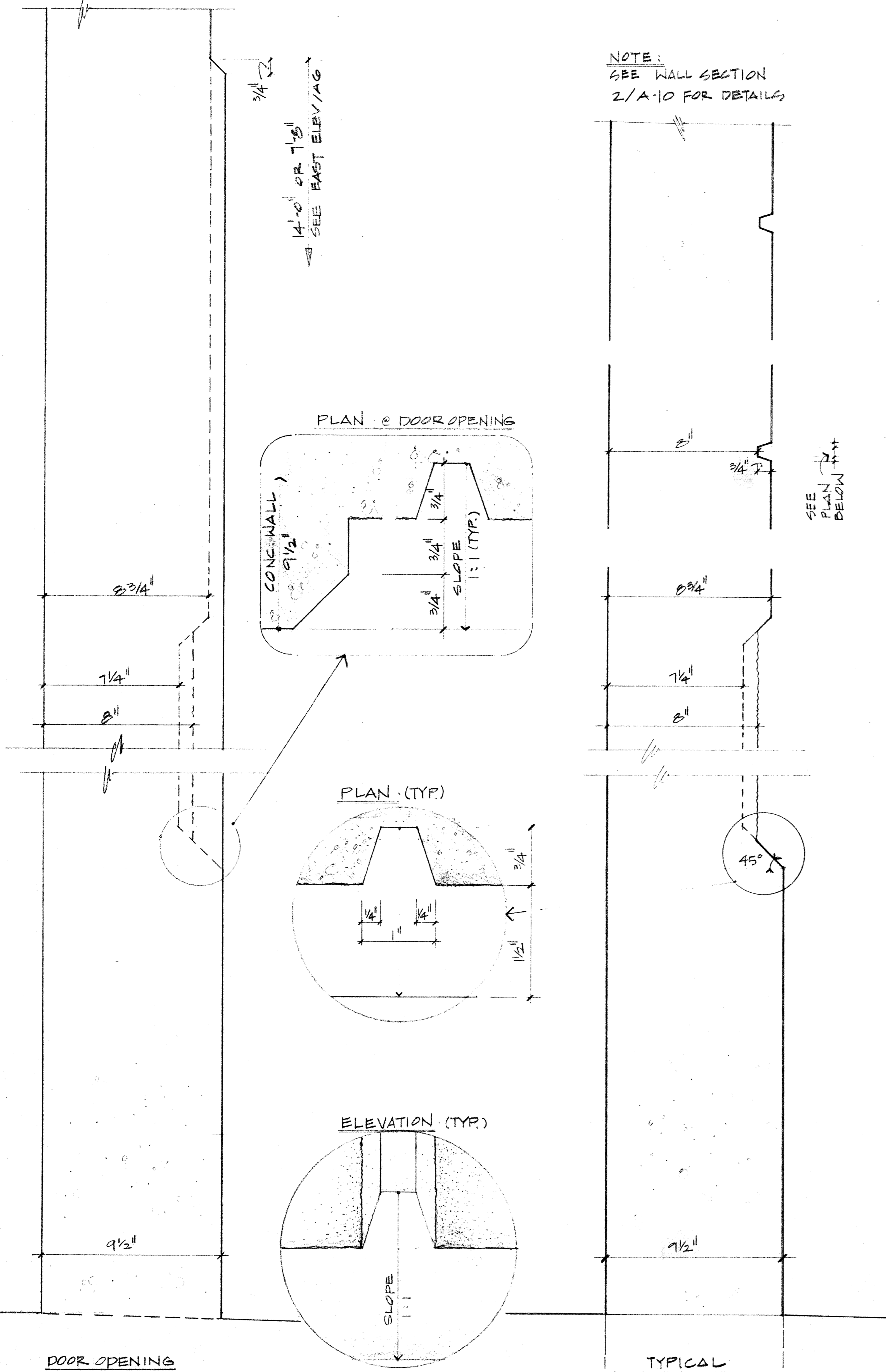

OSA - STRUCTURAL SAFETY

STATE FIRE MARSHAL

APPROVED

12-11-90

OSA - ACCESS COMPLIANCE

53721 DEC 14 90

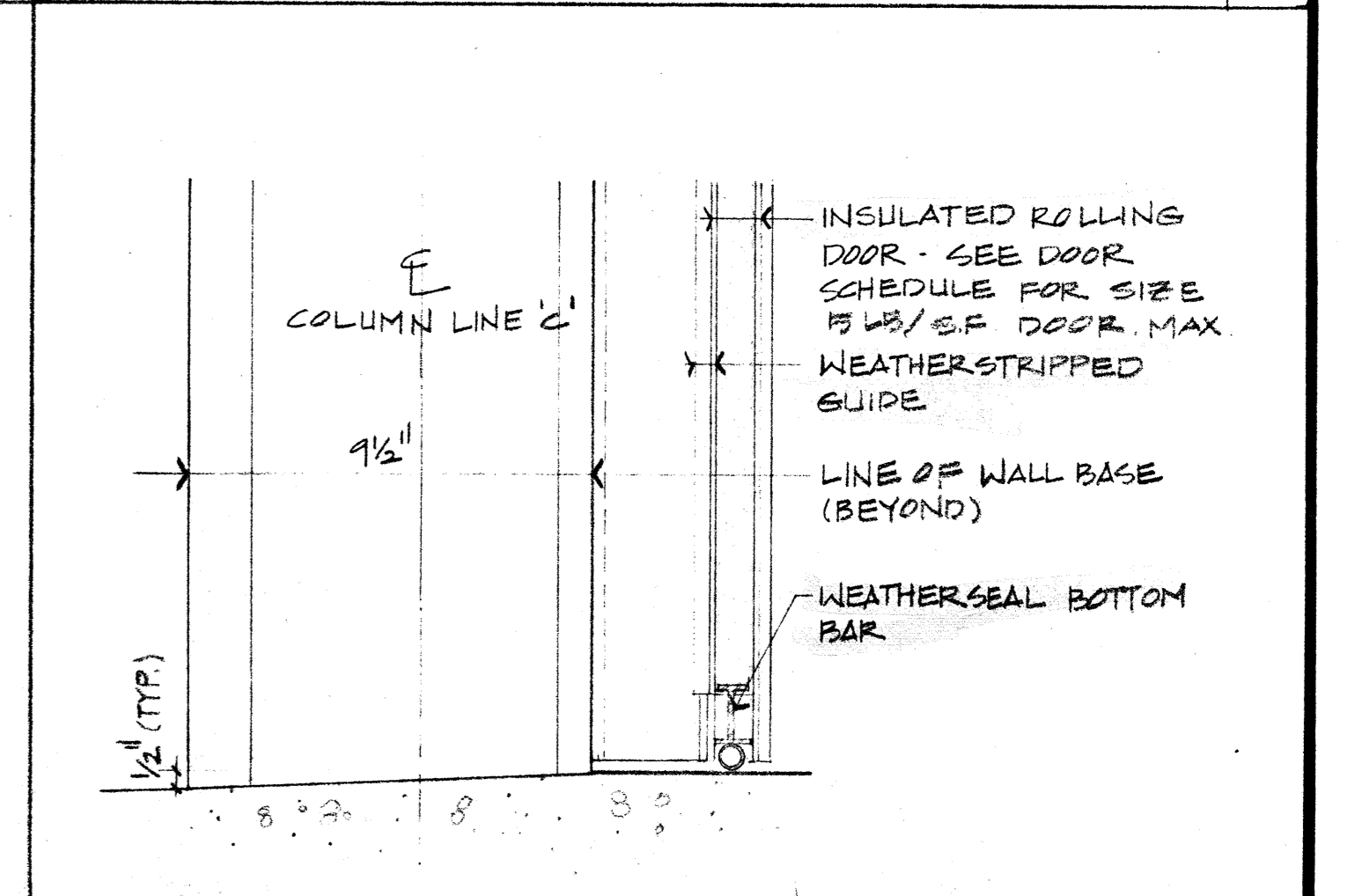
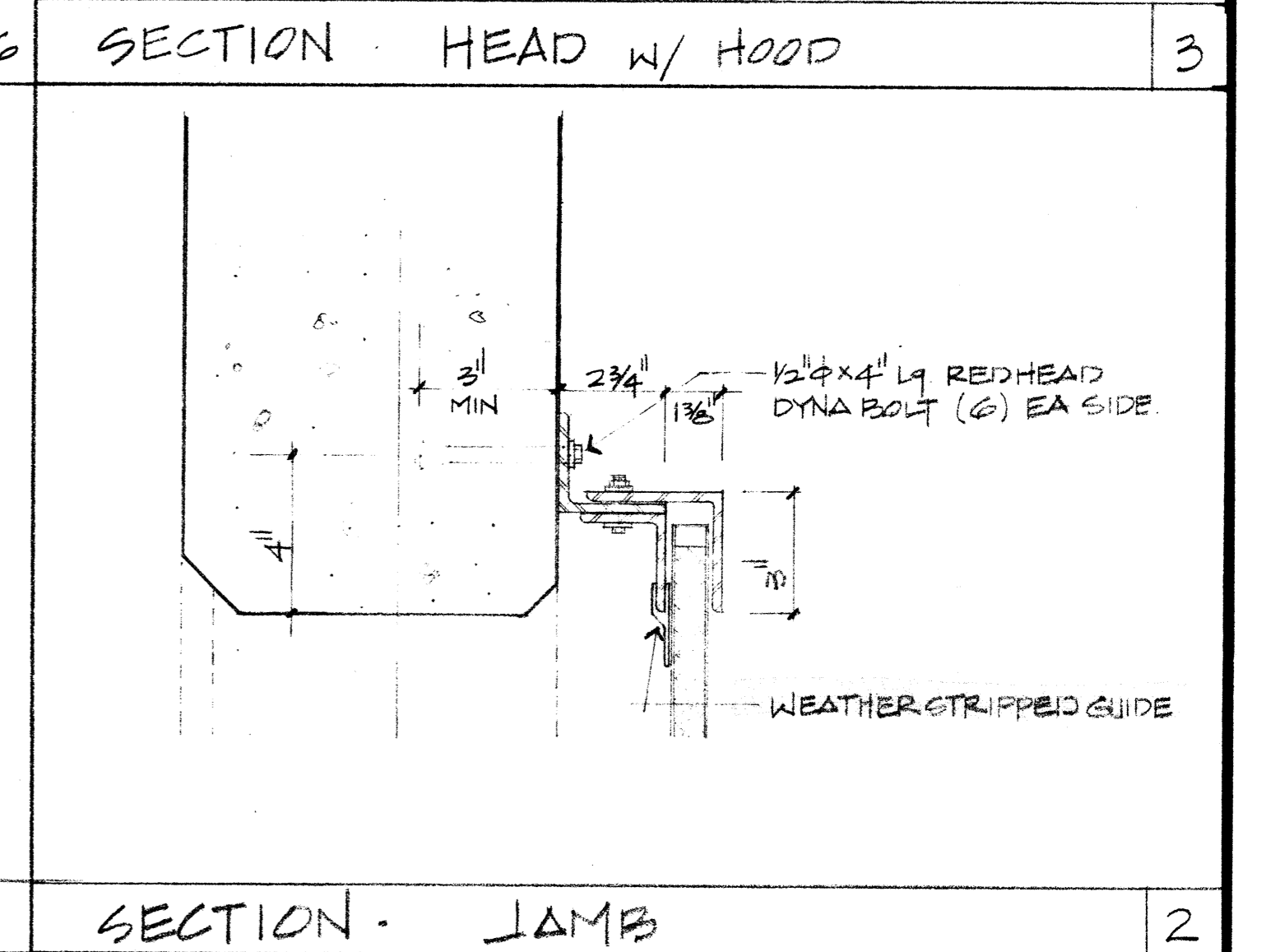
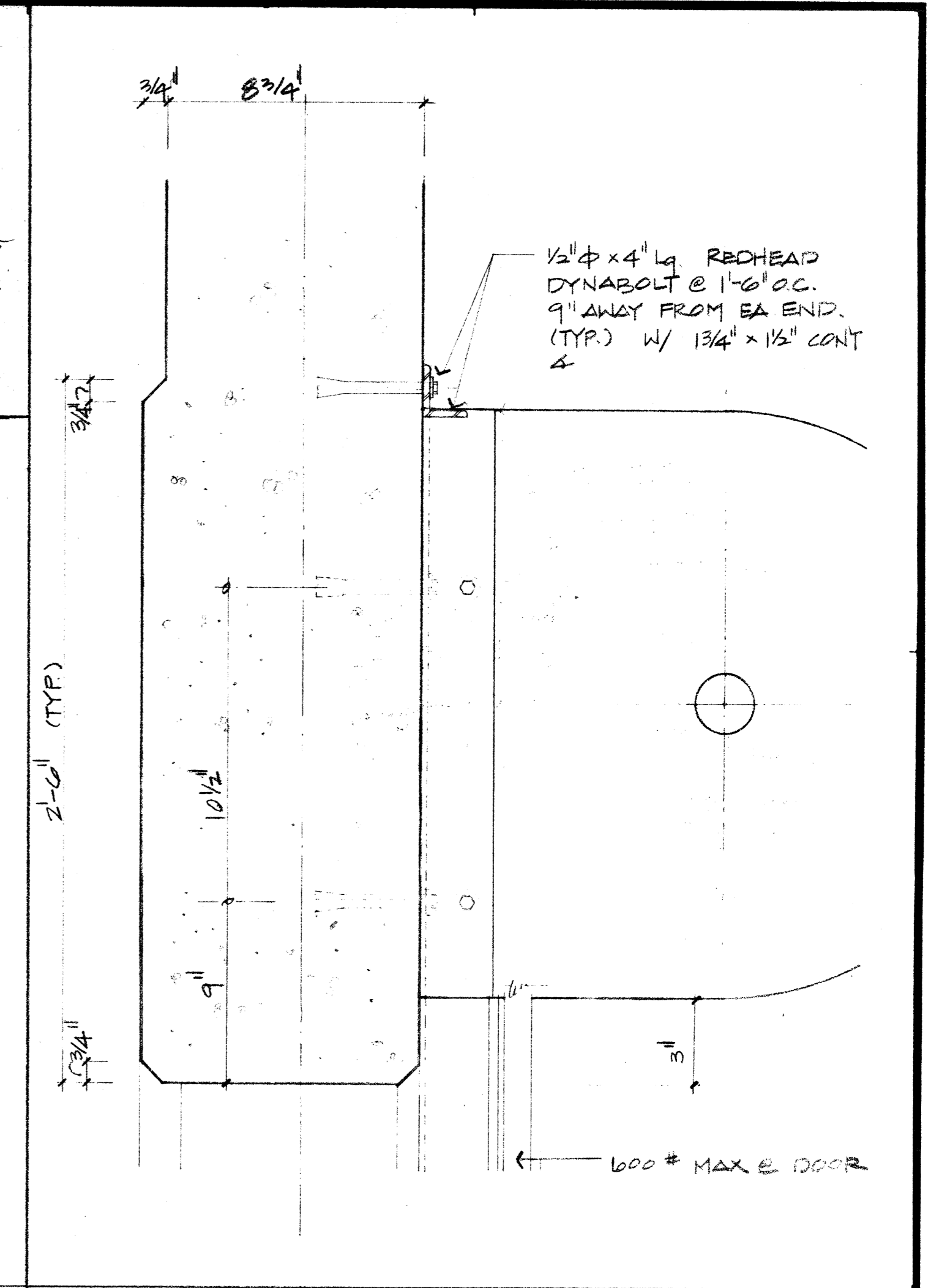
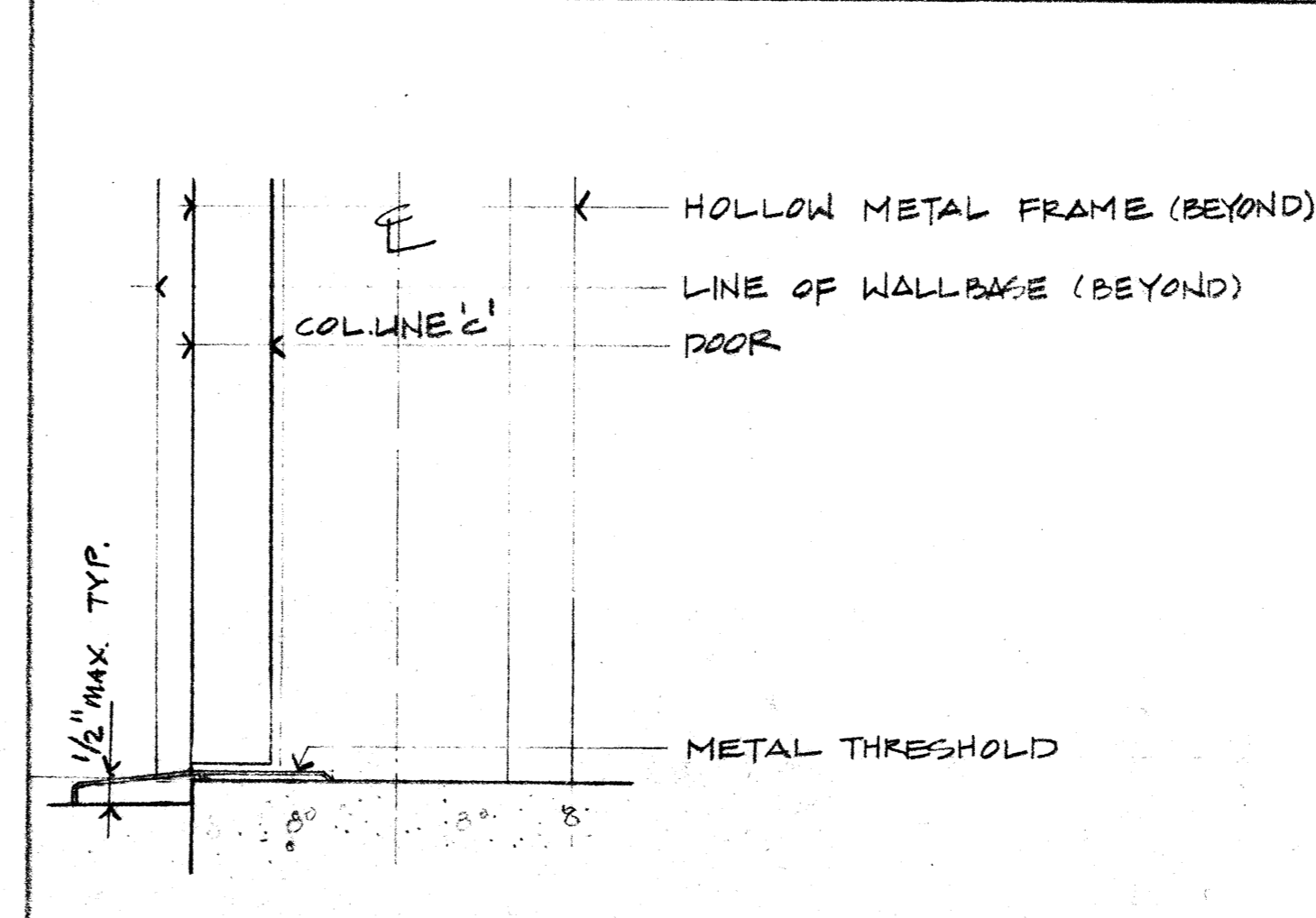
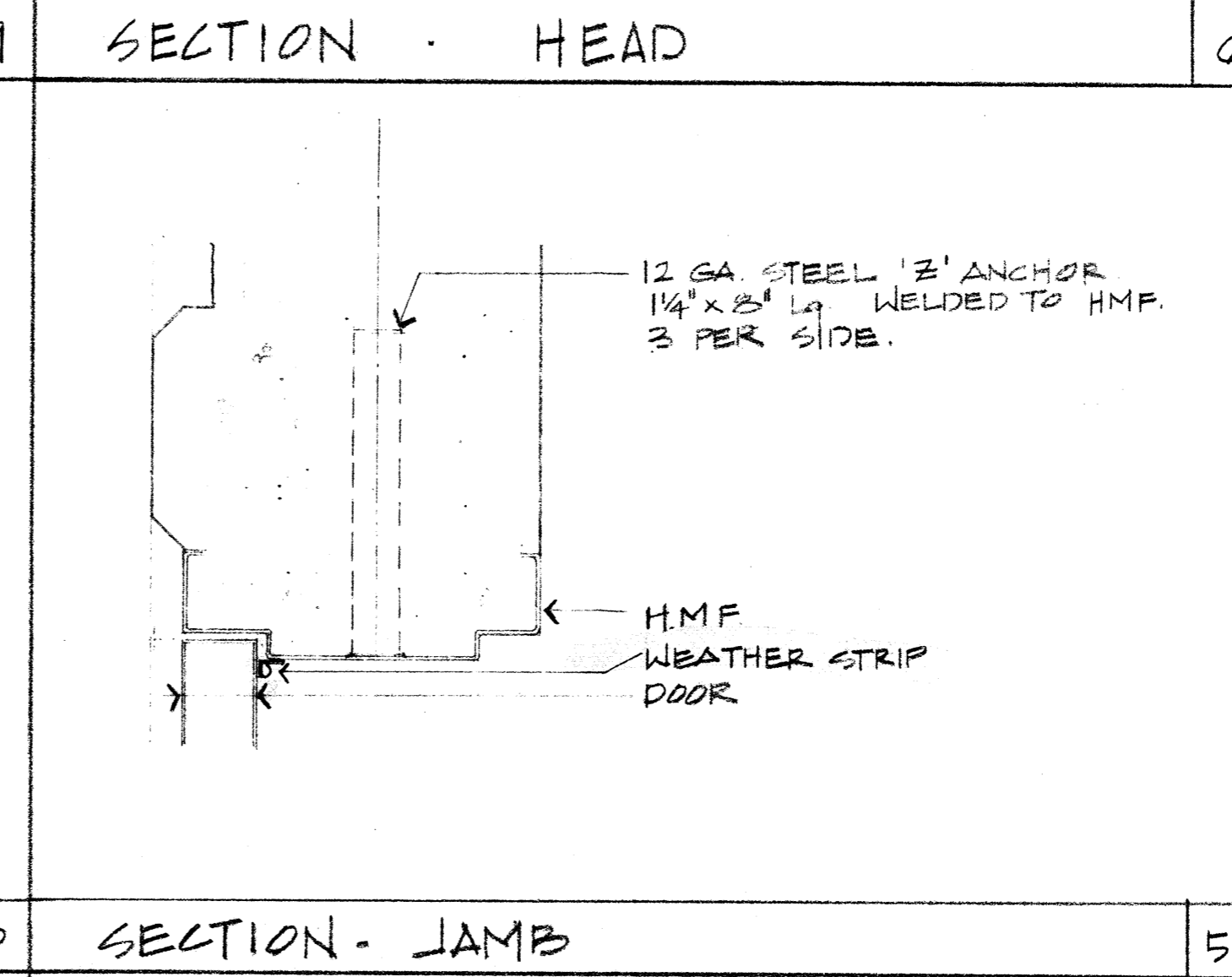
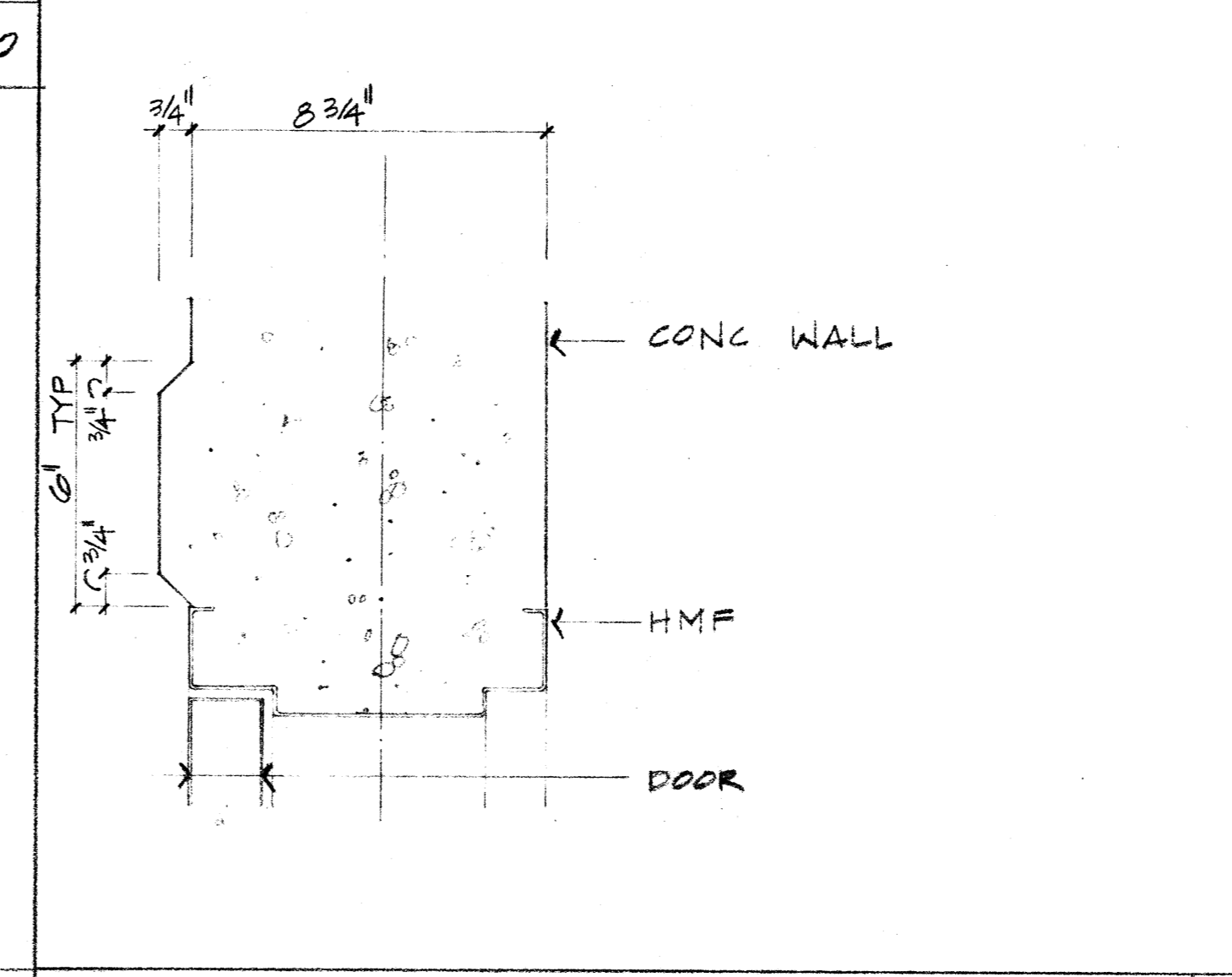

SECTION - CONC. WALLS 11 SECTION - SILL - LOUVER 7 SECTION - EXT. DOOR THRESHOLD 4 SECTION - ROLLING DR THRESHOLD 1

REV. 8-22-90

KELLER AND DASEKING • ARCHITECTS
WALTER L. KELLER A.I.A.
WILLIAM H. DASEKING A.I.A.
825 OAK GROVE AVENUE
MENLO PARK, CA 94025-4153/32-5386
C-11334

AUTOMOTIVE CLASSROOM BUILDING
TOILET ROOM RENOVATIONS
SKYLINE COLLEGE
SAN MATEO COUNTY COMMUNITY COLLEGE DISTRICT

8906
7.12.90
A 16
18 of 41