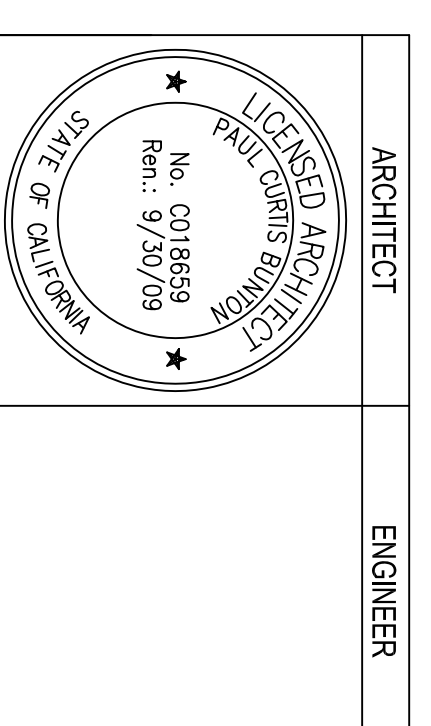

- SHEET NOTES**
- REMOVE (E) DOOR & FRAME
 - REMOVE (E) PARTITION
 - REMOVE (E) WINDOW GLAZING & FRAME
 - REMOVE (E) FLOORING
 - REMOVE (E) RUBBER STAMP TRAYS & RISERS
 - (E) TACKBOARD TO REMAIN
 - (E) METAL GRATE TO REMAIN
 - REMOVE (E) DOOR (DOOR & HARDWARE ONLY), (E) FRAME TO REMAIN

BC|A
 architecture
 planning
 interiors

Bunton Clifford Associates, Inc.
 210 Hammond Ave.
 Fremont, California 94539
 [T] 510.445.1000
 [F] 510.445.1005
 www.BCAIncoOnline.com

ARCHITECT	ENGINEER
	

GENERAL NOTES

- This sheet is part of a set and is not to be used alone.
- This sheet is not to be used for construction unless the architect's indicator drawings have been issued for construction.
- These plans and specifications are statements of intent only. Reproduction without the architect's review and approval is prohibited.
- Copyright Bunton Clifford Associates, 2007.

REVISION HISTORY

NO.	DATE	DESCRIPTION

DRAWING STATUS

●	DESIGN CHECK	02/27/08
●	FINAL CHECK	06/24/08
●	BIDDING	06/24/08
●	CONSTRUCTION	07/03/08

FILE NO. 41-CT
 DEMOLITION STAMP
 DIV. OF THE STATE ARCHITECT
 01 - 109554
 AC DATE: 01-08-08

**BUILDING 8
 PHASE 2
 RENOVATION PROJECT**

San Mateo County Community
 College District

2008-2009

AS-BUILT DRAWING

CANADA COLLEGE
 4200 Farm Hill Boulevard
 Redwood City, CA 94061

SECOND FLOOR
 DEMOLITION PLAN

Date: 06/12/08
 Scale: AS NOTED
 Project Number: 07014

Drawing Number: **A1.2**

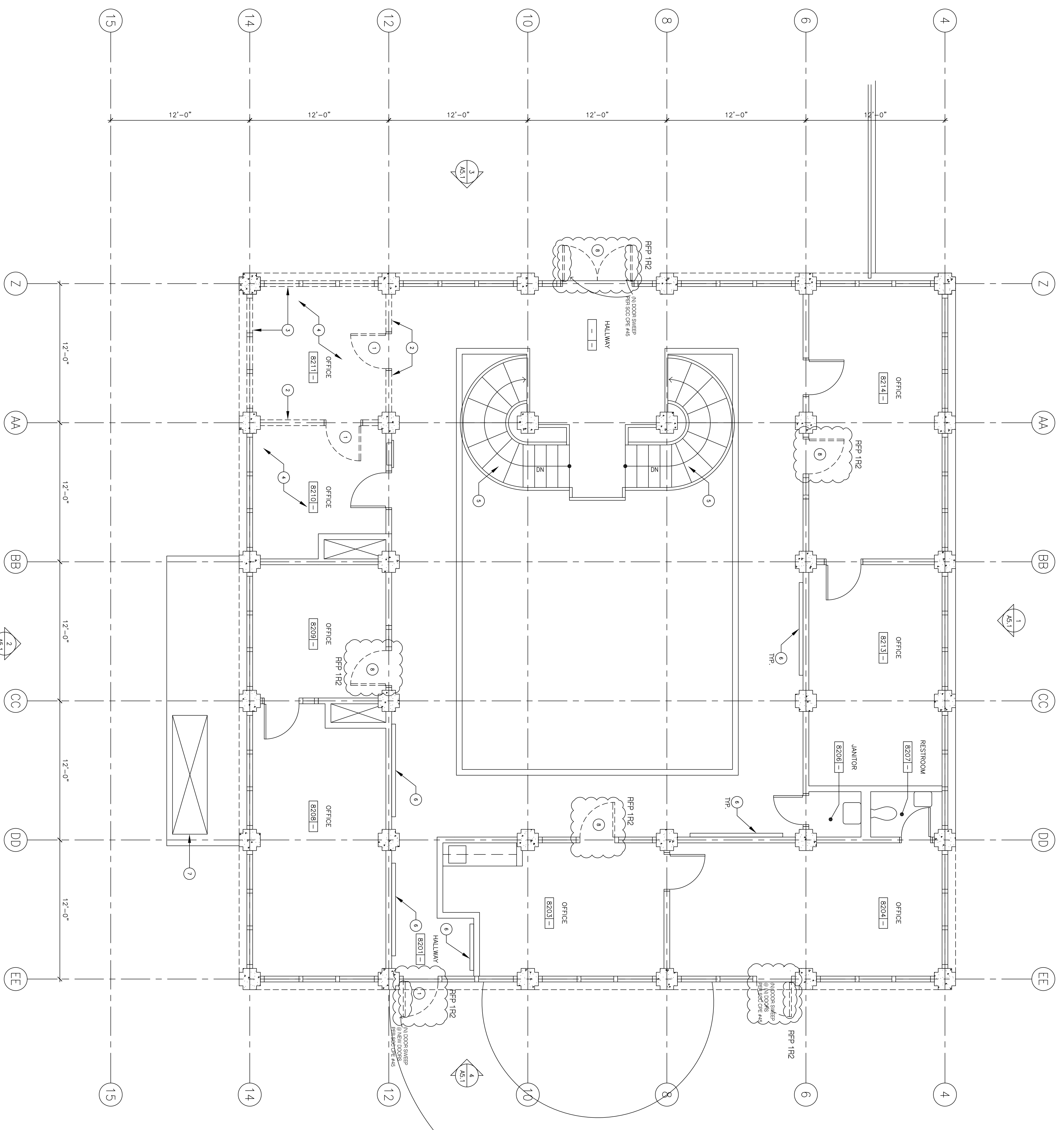

SECOND FLOOR DEMOLITION PLAN

GENERAL NOTES

A. ABOVE THE CEILING, RE-ATTACH ELECTRICAL CONDUITS AND OTHER UTILITIES TO THE WALLS TO RESTORE (E) CONDITIONS AFTER RENOVATION OF INTERIOR WALLS.

B. ALL (E) ACQUISITION CEILING TILES ARE TO BE REMOVED AND REPLACED WITH ACQUISITION PANEL CEILING.

LEGEND

----- DEMOLISH EXISTING CONSTRUCTION
 _____ EXISTING CONSTRUCTION TO REMAIN