

ARCHITECT	ENGINEER

1. This sheet is part of a set and is not to be used alone.
2. This sheet is not to be used for construction unless the architect's stamp and signature appear on the drawings and the status box indicates drawings have been released for construction.
3. These plans and prints thereof, as instruments of service, are owned by the architect and are for use on this project only. Reproduction and/or distribution without the prior written consent of the architect is forbidden.
4. Copyright Bunton Clifford Associates, 2009

REMARKS	DATE
ADDENDUM NO. 1	08/18/09
ADDENDUM NO. 2	11/09/09

DRAWING STATUS	DATE
DSAL PLAN CHECK	08/28/09
DSAL BACK CHECK	01/22/09
BIDDING	08/18/09
CONSTRUCTION	

FILE NO. 41-C1

IDENTIFICATION STAMP	DIV. OF THE STATE ARCHITECT
01-110074	
AC	PLS SS
DATE	

BUILDINGS 5 & 6 RENOVATIONS

San Mateo County Community College District

APPROVED
DIV. OF THE STATE ARCHITECT
AC: *M.P.S.* PLS SS *J.C.*
APPLNO. 110074 DATE 8/29/10

CAÑADA COLLEGE
4200 Farm Hill Boulevard
Redwood City, CA 94061

SECOND FLOOR
DEMOLITION PLAN

Date: 08/29/08
Scale: AS NOTED
Project Number: 07013
Drawing Number: A1.2

SHEET NOTES

- 1 REMOVE (E) LOCKSET AND PREP FOR (N)
- 2 NOT USED
- 3 NOT USED
- 4 REMOVE (E) DOOR AND FRAME
- 5 NOT USED
- 6 NOT USED
- 7 CAP ELECTRICAL & PLUMBING @ WALLS/ FLOOR.
- 8 DISTRICT'S ABATEMENT CONTRACTOR TO REMOVE ALL (E) FINISHES THIS AREA (TYP. WITHIN DASHED BORDER)
- 9 REMOVE (E) STAIR NOSINGS @ CONCRETE STAIRS
- 10 (E) FIRE HOSE CABINET TO REMAIN.
- 11 NOT USED
- 12 NOT USED
- 13 NOT USED
- 14 NOT USED
- 15 NOT USED
- 16 REMOVE PORTION OF (E) PARTITION FOR (N) DOOR OPENING.
- 17 REMOVE (E) ELEVATOR, GUIDERAILS AND ALL ASSOCIATED EQUIPMENT.
- 18 SAWCUT CONCRETE SLAB FOR (N) ELEVATOR. RELOCATE ALL (E) UTILITY LINES TO REMAIN THAT ARE ABOVE, BELOW OR IN THE (E) SLAB AREA AND WILL BE AFFECTED BY CONSTRUCTION
- 19 REMOVE (E) EXTERIOR TV ANTENNA + WIREHOLD
- 20 REMOVE (E) DOOR, FRAME TO REMAIN
- 21 RESTROOM DEMOLITION BY DISTRICT'S ABATEMENT CONTRACTOR, INCLUDING REMOVAL OF ALL ACCESSORIES, FIXTURES, STUD WALL PARTITIONS AND FINISHES DOWN TO CONCRETE SUBSTRATE. GENERAL CONTRACTOR SHALL CAP ELECTRICAL AND PLUMBING AT WALLS / FLOOR.
- 22 REMOVE BUMPERS BY DISTRICT'S ABATEMENT CONTRACTOR
- 23 DEMOLITION FOR (N) RAMP
- 24 CAP PLUMBING AT SLAB
- 25 DEMOLITION BY DISTRICT ABATEMENT CONTRACTOR

GENERAL NOTES

- A. UNLESS NOTED OTHERWISE, ALL DEMOLITION WORK SHALL BE BY THE GENERAL CONTRACTOR.
- B. PATCH AND REPAIR ALL SURFACES AFFECTED BY MODERNIZATIONS TO MATCH EXISTING ADJACENT SURFACES, U.O.N.
- C. REMOVE ALL (E) WALL MOUNTED ACCESSORIES, SALVAGE AND SURRENDER ALL TO OWNER. PATCH AND REPAIR ALL HOLES; PAINT TO MATCH.
- D. ABOVE THE CEILING, RE-ATTACH ELECTRICAL CONDUITS AND OTHER UTILITIES TO THE WALLS TO RESTORE (E) CONDITIONS AFTER RENOVATION OF INTERIOR WALLS.
- E. REPLACE ANY MISSING OR DAMAGED CEILING ACoustICAL TILES OR PANELS TO MATCH EXISTING. PAINT AS REQUIRED TO PROVIDE MATCHING FINISH.
- F. CAP (E) PIPES BEHIND WALL SURFACE. PATCH & REPAIR TO MATCH ADJACENT SURFACE. SEE MECH. DWGS. FOR OTHER RELATED WORK.
- G. REMOVE ALL (E) FLOOR AND CEILING FINISHES, AND WINDOW TREATMENTS, U.O.N.
- H. FOR ADDITIONAL DEMOLITION SCOPE, SEE THE REFLECTED CEILING, MECHANICAL, PLUMBING AND ELECTRICAL DEMOLITION PLANS.

LEGEND

- EXISTING CONSTRUCTION TO BE REMOVED BY GENERAL CONTRACTOR
- EXISTING CONSTRUCTION TO BE REMOVED BY DISTRICT ABATEMENT CONTRACTOR
- EXISTING CONSTRUCTION TO REMAIN
- REMOVE EXISTING CONCRETE SLAB, PATCH AND REPAIR U.O.N.
- REMOVE (E) DOOR AND FRAME BY GENERAL CONTRACTOR
- REMOVE (E) DOOR AND FRAME BY DISTRICT ABATEMENT CONTRACTOR
- (E) DOOR AND FRAME TO REMAIN

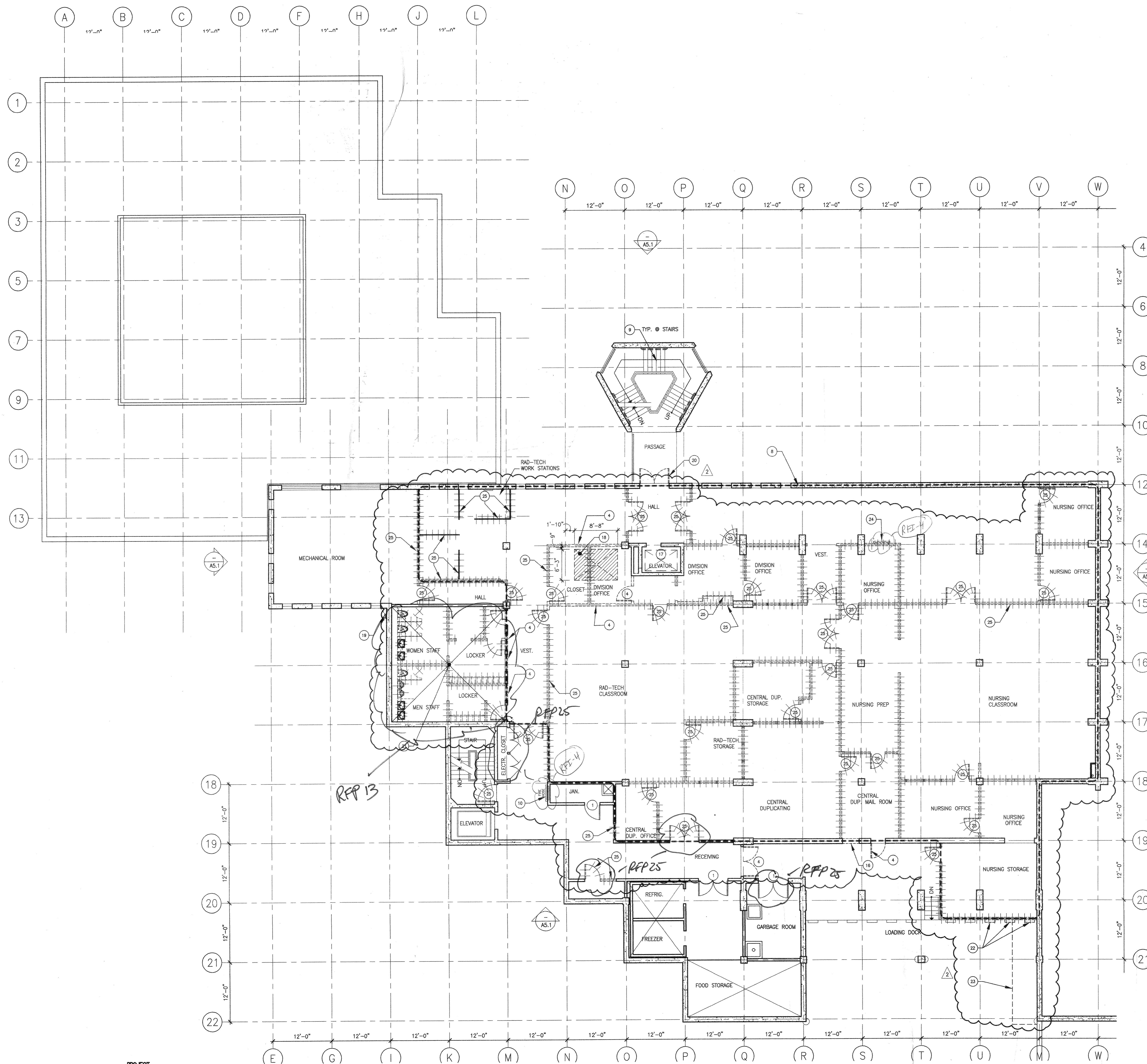

SECOND FLOOR DEMOLITION PLAN

