

FIRST FLOOR EXITING PLAN
N.T.S. 1

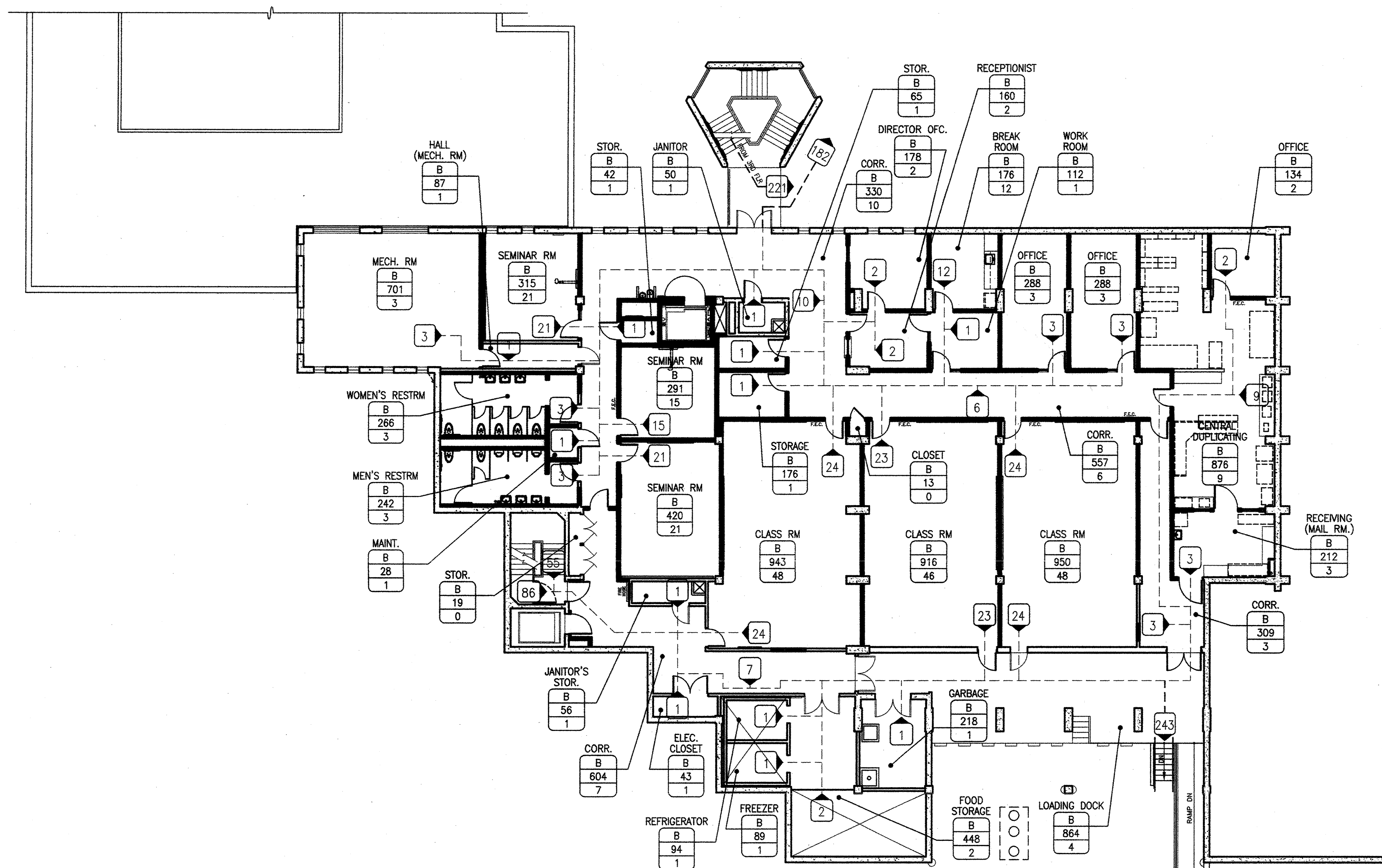

SECOND FLOOR EXITING PLAN
N.T.S. 2

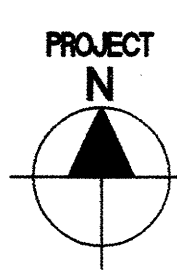
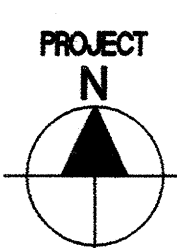

GENERAL NOTES

1. OCCUPANT LOAD FACTORS ARE ACCORDING TO CBC SECTION 1004, TABLE NO. 1004.1.1.
2. SHAFT AREA EXCLUDED FROM GROSS FLOOR AREA (CBC 1002).
3. WHERE OCCUPANT LOAD SIGN IS REQUIRED THE ROOM SHALL BE POSTED WITH A SIGN NEAR THE MAIN EXIT FROM THE ROOM. REFER TO SIGNAGE SCHEDULE FOR DETAIL (CBC 1004.3).
4. COMMON PATH OF EGRESS TRAVEL IS 75' MAX. (CBC 1014.3).
5. MAX ENTRANCE TRAVEL DISTANCE FROM ANY POINT IN AN OCCUPIED SPACE IS 200' (CBC TABLE 1016.1 FOR NON-SPRINKLERED BUILDINGS).



architecture
planning
interiors

Bunton Clifford Associates, Inc.
210 Hammond Ave.
Fremont, California 94539
[T] 510.445.1000
[F] 510.445.1005
www.BCAincOnline.com

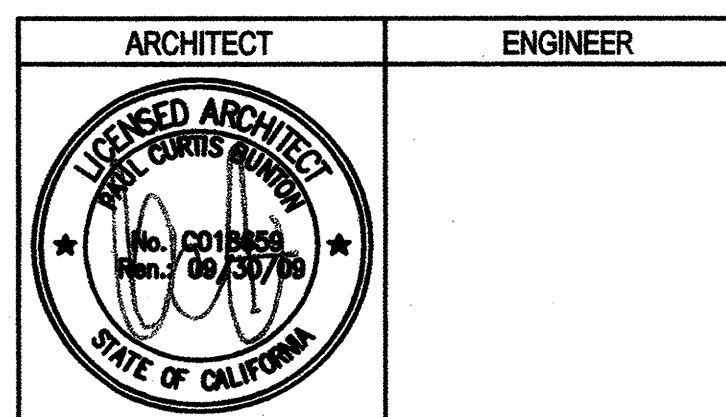

1. This sheet is part of a set and is not to be used alone.
2. This sheet is not to be used for construction unless the architect's stamp and signature appear on the drawings and the status box indicates drawings have been released for construction.
3. These plans and prints thereof, as instruments of service, are owned by the architect and are for use on this project only. Reproduction and/or distribution without the prior written consent of the architect is forbidden.
4. Copyright Bunton Clifford Associates, 2007.

REMARKS	DATE

EXIT PLAN LEGEND

- AREA IDENTITY/CODE ANALYSIS**
- LOBBY = ROOM NAME
B = OCCUPANCY GROUP
900 = FLOOR AREA - SQUARE FEET
45 = OCCUPANT LOAD (CBC TABLE 10-A)
45 = OCCUPANT LOAD SIGN REQUIRED WHEN NOTED - SEC 1004.3 - REF SIGNAGE SCHEDULE
- AREA OF 1 HR FIRE RESISTIVE CORRIDOR CONSTRUCTION - SEC 1005
- PATH OF EGRESS - 1 = CUMULATIVE OCCUPANT LOAD
- EXIT SIGN - REF ELEC
- PANIC HARDWARE DEVICE - REF DOOR SCHED AND HARDWARE GROUP

OCCUPANT LOAD SCHEDULE

SPACE USE	OCCUPANT LOAD FACTOR SF / OCCUPANT
ACCESSORY STORAGE AREAS, MECHANICAL EQUIPMENT ROOM	300 GROSS
ASSEMBLY WITHOUT FIXED SEATS UNCONCENTRATED (TABLES & CHAIRS) CONCENTRATED (CHAIRS NOT FIXED)	15 NET 7 NET
BUSINESS AREAS	100 GROSS
EDUCATIONAL CLASSROOM AREA	20 NET
KITCHENS, COMMERCIAL	200 GROSS
MERCANTILE (SERVERY)	30 GROSS

DATE: 02/28/08

DATE: 01/22/08

FILE NO. 41-C1

PROFESSIONAL SEAL OF THE STATE ARCHITECT

01-110074

DATE: MAR 1 9 2008

BUILDINGS 5 & 6 RENOVATIONS
San Mateo County Community College District

DSA SUBMITTAL

CAÑADA COLLEGE
4200 Farm Hill Boulevard
Redwood City, CA 94061

FIRST & SECOND FLOOR EXITING PLANS

Date: 08/29/08
Drawing Number: A0.61
Scale: AS NOTED
Project Number: 07013