

**SECTION 00 91 08**

**ADDENDUM NO. G8**

**SUMMARY**

This Addendum is a Contract Document.

General

The following changes, additions and deletions shall be made to the following document(s); all other conditions shall remain the same.

**I. SPECIFICATIONS**

Item	Reference	Description
1.	Table of Contents	Section 00 0110 - Table of Contents: Replace Table of Contents in its entirety. See attachment.
2.	Document 00 11 13	Revise Document 00 11 13, BIDS DUE paragraph:  <b>BIDS DUE:</b> Sealed Bids will be received by SMCCCD Facilities Planning and Operations Department at their office located at College of San Mateo, 1700 W. Hillsdale Boulevard, San Mateo, CA, <b>Building 12, Clifford Conference Room, Room 177 no later than 2:00 pm, on <del>May 22 June 7</del> July 17, 2012.</b> Main contact for this project is Peter Hempel telephone 650-378-7336, facsimile 650-378-7333, and email: <a href="mailto:plan@smccd.edu">plan@smccd.edu</a> .
3.	Document 00 11 19	Revise Document 00 11 19, paragraph 1:  <b>1. RECEIPT OF BIDS.</b> Sealed Bids will be received by the District at their office (see paragraph 2 below) no later than 2:00 pm, on <del>May 22 June 7</del> <b>July 17, 2012...</b>
4.	Section 00 91 08	Section 00 91 08 – Addendum No. G8 – NEW SECTION. See attachment.

**II. DRAWINGS**

Item	Reference	Description
1.	L5.00	L5.00: Replace portion of Irrigation Legend per LSK-2, attached
2.	S1.01 DSA Application # 110308	Add detail shown on SSK-1 attached to Sheet S1.01 DSA Application # 110308

**III. CLARIFICATIONS**

Item	Reference	Description
1.	A1.01 through A1.03	<b>Question:</b> For the demolition of buildings 25, 26 and 27, there are approx. 100 caissons ranging from 6' to 34' deep. It does not make sense to remove them completely based on the

**San Mateo County Community College District**

College of San Mateo  
North Gateway Project Part II

DSA Application 01-110307

		<p>improvements per this bid. Can they be removed to only 6' below existing grade?</p> <p><b>Response:</b> Yes, existing caissons footings shall be removed down to 6 feet below existing grade. Caisson sections below 6 feet from existing grade may remain in place.</p>
2.	C3.01 through C3.04	<p><b>Question:</b> There are almost 80 trees shown to be demolished on the civil plans. Would it be acceptable to chip the trees on-site and the District take possession of the mulch? Could the mulch be used as part of the landscape design? Can the District designate location(s) for the Contractor to deliver the mulch on campus?</p> <p><b>Response:</b> All demolished trees are to be off-hauled and removed from the campus. Mulch is not needed on campus, and mulch from some of the existing tree species would not be good for new planting, and shall not be used as new mulch for the new landscape areas of the project. Awarded Contractor to submit a demolition plan to the District per the specifications, showing their plan for demolition, including the handling of tree removal.</p>
3.	Sheet L1.01	<p><b>Question:</b> Sheet L1.01: Keynote 11: At the retaining wall located N.W. of Building 36, details or reference for dimensions are missing.</p> <p><b>Response:</b> See Addendum G7 item 32. The radial dimensioning is indicated by the align arrows at the bottom of the page. The wall and walk dimensions are tied to the existing walkway dimensions. Also refer to Civil Grading plans for wall height.</p>
4.	Sheet L4.03	<p><b>Question:</b> Provide structural information for the wall at the company switches pad which is shown in 02/ L4.03.</p> <p><b>Response:</b> Add detail to Sheet S1.01 DSA Application # 110308. See attached SSK-1</p>
5.	Sheet L3.01	<p><b>Question:</b> Sheet L3.01: Section-01: Details &amp; or reference for dimensions are missing.</p> <p><b>Response:</b> Structural details are referenced on landscape details shown on Sheets L4.02 and L4.03. Plan dimensions are shown on L2.01. Refer to Civil grading plans for wall height.</p>
6.	Sheet L3.01	<p><b>Question:</b> Sheet L3.01, Section-03: This retaining wall refers to 17/L4.02 but this reference does not include any information for the retaining wall.</p> <p><b>Response:</b> Please see response provided with Addendum G7 (item 34). Keynote 1 refers to 01/L4.03 which refers to 7/S1.01. Grading information (wall heights) is shown on C17.03</p>
7.	Sheet S1.01	<p><b>Question:</b> Sheet S1.01, Details 13, 18, &amp; 20; these details need to be keyed to the structural &amp; landscape plans. I do not find any reference to these details.</p> <p><b>Response:</b> Detail 01/L2.03 keynote 11 references 02/L4.03. Add "SIM" to this keynote Refer to G0.3 and detail 2/G0.3 for references to structural details and for waterproofing system.</p>

**San Mateo County Community College District**

College of San Mateo  
North Gateway Project Part II

DSA Application 01-110307

8.	C6.01 through C6.04	<p><b>Question:</b> On the civil utility plans, phase 1, there are various storm drain detention structures and treatment units shown in light gray and referencing a DSA permit number. Are these already in place? Are these part of this work?</p> <p><b>Response:</b> The storm drain detention and treatment units shown in light gray are not in place and are part of this scope of work. Refer to sheets ST-C3.01 through ST-C3.09 for storm drain detention structure details and sheets ST-C4.01 through ST-C4.02 for storm drain treatment unit details. Also please refer to Spec section 33 49 23 for additional information. Parking Lot 10A reference in specification shall be changed to Parking Lot 10.</p>
----	---------------------	---

**IV. ATTACHMENTS**

Item	Reference	Description
1.	Table of Contents	Section 00 0110 - Table of Contents
2.	Section 00 91 08	Section 00 91 08 – Addendum No. G8
3.	L5.00	LSK-2
4.	S1.01 DSA Application # 110308	SSK-1

END OF ADDENDUM G8

## DOCUMENT 00 01 10

**TABLE OF CONTENTS**

## INTRODUCTORY INFORMATION

	Section	Title
G6	00 01 01	Title Page
	00 00 5	Seals Page (Project Directory)
<b>G8</b>	<b>00 01 10</b>	<b>Table of Contents</b>
G6	00 01 15	List of Drawings

## BIDDING REQUIREMENTS

	Section	Title
<b>G8</b>	<b>00 11 13</b>	<b>Advertisement for Bids</b>
<b>G8</b>	<b>00 11 19</b>	<b>Instructions to Bidders</b>
	00 21 14	Bid Submittal Vicinity Map
G6	00 21 15	Project Site Campus Map
G5	00 31 19	Reports, Surveys and Existing Conditions
G7	00 41 00	Bid Form
	00 43 10	Indemnity and Release Agreement
	00 43 13	Bond Accompanying Bid
	00 43 25	Substitution Request
	00 43 33	Schedule of Major Equipment and Materials Suppliers
	00 43 36	Subcontractors List
G5	00 43 45	Escrow Agreement for Security Deposit
	00 45 00	Bidder Certifications
	00 45 14	Key Personnel
	00 45 19	Non-Collusion Affidavit

## CONTRACTING REQUIREMENTS

	Section	Title
	00 50 00	Notice to Proceed
G6	00 51 00	Notice of Award
G6	00 51 01	Notice of Intent to Award for Construction
G7	00 52 00	Agreement
	00 61 00	Construction Performance Bond
	00 62 00	Construction Labor and Material Payment Bond
	00 65 36	Guaranty
	00 65 73	Agreement and Release of Any and All Claims

## CONDITIONS OF THE CONTRACT

	Section	Title
G7	00 71 00	General Conditions
G6	00 73 00	Supplementary Conditions
	00 73 05	Supplementary Conditions – Hazardous Materials
G7	00 73 17	Insurance
	00 73 37	Apprenticeship Program
G1	00 91 01	Addendum No. G1
G2	00 91 02	Addendum No. G2
G3	00 91 03	Addendum No. G3
G4	00 91 04	Addendum No. G4
G5	00 91 05	Addendum No. G5
G6	00 91 06	Addendum No. G6
G7	00 91 07	Addendum No. G7
<b>G8</b>	<b>00 91 08</b>	<b>Addendum No. G8</b>

## SPECIFICATIONS

## Division 1 - General Requirements

	Section	Title
G6	01 10 00	Summary of Work
G1	01 21 00	Allowance
G3	<del>01 22 00</del>	<del>Unit Prices</del>
G6	01 23 00	Alternates
	01 26 00	Modification Procedures
	01 29 00	Measurement and Payment
	01 31 19	Project Meetings
	01 31 23	Web-based Project Management System
	01 32 16	Progress Schedules and Reports
	01 32 19	Submittal Procedures
G3	01 35 00	Special Procedures
	01 35 27	Project Labor Agreement
	01 41 00	Regulatory Requirements
	01 41 01	Regulatory Requirements – Hazardous Materials
	01 42 00	References and Definitions
G6	01 45 23	Testing and Inspection
G6	01 51 00	Temporary Facilities and Controls
G6	01 51 10	Storm Water Pollution Prevention Program (SWPPP) Requirements
	01 56 00	Site Security and Safety
G1	01 58 00	Project Identification and Signs
	01 60 00	Product Requirements
	01 73 29	Cutting and Patching
	01 74 00	Cleaning
G5	01 74 20	Concrete and Asphalt Recycling
G1	01 76 01	Existing Underground Facilities
	01 77 00	Contract Closeout
	01 78 39	Project Record Documents
G6	01 91 13	Commissioning Requirements

## TECHNICAL REQUIREMENTS - NORTH GATEWAY

## Division 02 – Site Construction

	Section	Title
G7	02 41 16	Structure Demolition

## Division 03 – Concrete

	Section	Title
	03 10 00	Formwork
	03 20 00	Concrete Reinforcement
G2	03 30 00	Cast-In-Place Concrete
G4	03 36 10	Shotcrete

## Division 05 – Metals

	Section	Title
	05 50 00	Metal Fabrications
	05 52 13	Pipe and Tube Railings

## Division 07 – Thermal &amp; Moisture Protection

	Section	Title
G2	07 13 26	Self-Adhering Sheet Waterproofing

## Division 09 – Finishes

	Section	Title
	09 96 00	High Performance Coatings

## Division 10 – Specialties

	Section	Title
G1	10 40 50	Site Signage

## Division 11 – Equipment

	Section	Title
G7	11 12 16	Parking Ticket Dispensers

## Division 12 – Furnishings

	Section	Title
--	---------	-------

	Section	Title
	12 93 00	Site Furnishings
Division 22 – Plumbing		
	Section	Title
G1	22 00 00	Plumbing Systems
Division 23 – Heating, Ventilating, and Air Conditioning (HVAC)		
	Section	Title
G1	23 00 00	Heating, Ventilating, and Air Conditioning Systems
Division 25 – Integrated Automation		
	Section	Title
G6	25 55 00	Building Management and Control System (BMS)
Division 26 – Electrical		
	Section	Title
	26 00 00	Electrical System
	26 05 19	Low-Voltage Electrical Power Conductors and Cables
	26 05 26	Grounding and Bonding for Electrical Systems
G2	26 05 33	Raceways and Boxes for Electrical System
G1	26 05 53	Identification for Electrical Systems
G1	26 08 00	Startup and Testing
G6	26 08 10	Commissioning of Lighting Control Systems
G6	26 09 43	Network Lighting Controls
G2	26 22 13	Low-Voltage Transformers
G2	26 24 16	Panelboards
G2	26 28 19	Company Switch
	26 56 00	Exterior Lighting
Division 27 – Telecommunications		
	Section	Title
	27 00 00	Telecommunications Basic Requirements
	27 08 00	Telecommunications Testing
	27 13 14	Telecommunications Backbone OSP Twisted Pair Cabling
	27 13 24	Telecommunications Backbone OSP Fiber Optic Cabling
	27 15 13	Telecommunications Horizontal Cabling
	27 41 00	Audio-Video Systems
Division 31 – Earthwork		
	Section	Title
G2	31 00 00	Earthwork and Grading
	31 10 00	Site Preparation

G1	31 13 00	Tree Protection and Trimming
	31 23 33	Trenching, Backfilling and Compaction

## Division 32 – Exterior Improvements

	Section	Title
	32 01 90	Landscape Maintenance
	32 10 00	Demolition
G2	32 11 07	Synthetic Turf
	32 12 33	Paving and Surfacing
G2	32 13 13	Pedestrian Concrete Paving
	32 13 23	Detectable/Tactile Warning Surfaces
G2	32 13 73	Concrete Paving Joint Sealants
	32 15 40	Decomposed Granite Surfacing
G2	32 17 23	Pavement Markings
	32 50 00	Restoration of Surfaces
G7	32 84 00	Planting Irrigation
	32 91 19	Landscape Grading
	32 93 00	Landscaping

## Division 33 – Utilities

	Section	Title
	33 10 00	Water Systems
	33 30 00	Sanitary Sewer
	33 40 00	Storm Drainage
A1*	33 49 23	Precast Concrete Detention and Treatment

A1\* Note: This Section is part of **DSA Application #01 110308** College of San Mateo Load Center and Site Walls

END OF DOCUMENT



IRRIGATION LEGEND

SYMBOL	NUMBER	DESCRIPTION	NOZZLE GPM	OPERATING PSI	OPERATING RADIUS (FEET)
○	TR70XTP-16	TORO POP-UP GEAR DRIVEN ROTOR (LAWN)	16.0	60	40-50
⊖	TR70XTP-16	TORO POP-UP GEAR DRIVEN ROTOR (LAWN)	16.0	60	40-50
⊕	TR70XTP-12	TORO POP-UP GEAR DRIVEN ROTOR (LAWN)	11.4	50	38-48
●	TR50XTP-9.0 (USE 12" POP-UP IN SHRUBS)	TORO POP-UP GEAR DRIVEN ROTOR (LAWN/SHRUBS)	8.0	50	35-42
⊖	TR50XTP-9.0 (USE 12" POP-UP IN SHRUBS)	TORO POP-UP GEAR DRIVEN ROTOR (LAWN/SHRUBS)	8.0	50	35-42
⊕	TR50XTP-4.5 (USE 12" POP-UP IN SHRUBS)	TORO POP-UP GEAR DRIVEN ROTOR (LAWN/SHRUBS)	4.6	50	34-41
⊖	TR50XTP-2.0 (USE 12" POP-UP IN SHRUBS)	TORO POP-UP GEAR DRIVEN ROTOR (LAWN/SHRUBS)	2.2	50	21-35
⊕	TR50XTP-2.0 (USE 12" POP-UP IN SHRUBS)	TORO POP-UP GEAR DRIVEN ROTOR (LAWN/SHRUBS)	2.2	50	21-35
⊖	TR50XTP-1.5 (USE 12" POP-UP IN SHRUBS)	TORO POP-UP GEAR DRIVEN ROTOR (LAWN/SHRUBS)	1.6	50	21-33
⊕	570Z-6P-XF-COM/ PRN-20FC (USE 12" POP-UP IN SHRUBS)	TORO POP-UP GEAR DRIVEN ROTOR (LAWN/SHRUBS)	3.8	40	16-24
⊖	570Z-6P-XF-COM/ PRN-20ADJ (USE 12" POP-UP IN SHRUBS)	TORO POP-UP GEAR DRIVEN ROTOR (LAWN/SHRUBS)	1.9	40	16-24
⊕	570Z-6P-XF-COM/ PRN-20ADJ (USE 12" POP-UP IN SHRUBS)	TORO POP-UP GEAR DRIVEN ROTOR (LAWN/SHRUBS)	.95	40	16-24
○ ⊖ ⊕	570Z-PRX-6P-COM/ O-T-15-F,H,Q	TORO POP-UP SPRAY SPRINKLER (LAWN)	2.31,1.16, 0.58	30	12-15
● ⊖ ⊕	570Z-PRX-6P-COM/ O-T-12-F,H,Q	TORO POP-UP SPRAY SPRINKLER (LAWN)	1.48,0.74, 0.37	30	10-12
◇ ⊖ ⊕	570Z-PRX-6P-COM/ O-T-10-F,H,Q	TORO POP-UP SPRAY SPRINKLER (LAWN)	1.03,0.51, 0.23	30	8-10
◆ ⊖ ⊕	570Z-PRX-6P-COM/ O-T-8-F,H,Q	TORO POP-UP SPRAY SPRINKLER (LAWN)	0.66,0.33, 0.17	30	6-8
■ ⊖ ⊕	570Z-PRX-6P-COM/ O-T-5-H,Q	TORO POP-UP SPRAY SPRINKLER (LAWN)	0.13,0.07	30	4-5
■	570Z-PRX-6P-COM/ O-T-4X15-LCS/RCS	TORO POP-UP SPRAY SPRINKLER (LAWN)	0.33	30	4 X 15
■	570Z-PRX-6P-COM/ O-T-4X30-SST	TORO POP-UP SPRAY SPRINKLER (LAWN)	0.66	30	4 X 30
⊖ ∇ ∇	570Z-PRX-12P-COM/ O-T-15-F,H,Q	TORO POP-UP SPRAY SPRINKLER (SHRUB)	2.31,1.16, 0.58	30	12-15
⊕ ∇ ∇	570Z-PRX-12P-COM/ O-T-12-F,H,Q	TORO POP-UP SPRAY SPRINKLER (SHRUB)	1.48,0.74, 0.37	30	10-12
⊖ ∇ ∇	570Z-PRX-12P-COM/ O-T-10-F,H,Q	TORO POP-UP SPRAY SPRINKLER (SHRUB)	1.03,0.51, 0.23	30	8-10
⊕ ∇ ∇	570Z-PRX-12P-COM/ O-T-8-F,H,Q	TORO POP-UP SPRAY SPRINKLER (SHRUB)	0.66,0.33, 0.17	30	6-8
∇ ∇	570Z-PRX-12P-COM/ O-T-5-H,Q	TORO POP-UP SPRAY SPRINKLER (SHRUB)	0.13,0.07	30	4-5
●	570Z-PRX-12P-COM/ O-T-4X15-LCS/RCS	TORO POP-UP SPRAY SPRINKLER (SHRUB)	0.33	30	4 X 15
⊖	570Z-PRX-12P-COM/ O-T-4X30-SST	TORO POP-UP SPRAY SPRINKLER (SHRUB)	0.66	30	4 X 30
■	RWS-B-C-1402	RAIN BIRD ROOT WATERING TUBE W/BUBBLER (TREE) 2 PER TREE	0.5	30	TRICKLE

Noll & Tam  
Architects  
729 Heinz Avenue  
Berkeley, California  
9 4 7 1 0  
tel 510.649.8295  
fax 510.649.3008



CSM North Gateway  
Part II

DSA FILE NO. 41-C1  
APPLICATION NO. 01-110307

REVISION NO. G8

DATE: May 18, 2012

REFERENCES:

DRAWING

LSK-2

SCALE: NONE

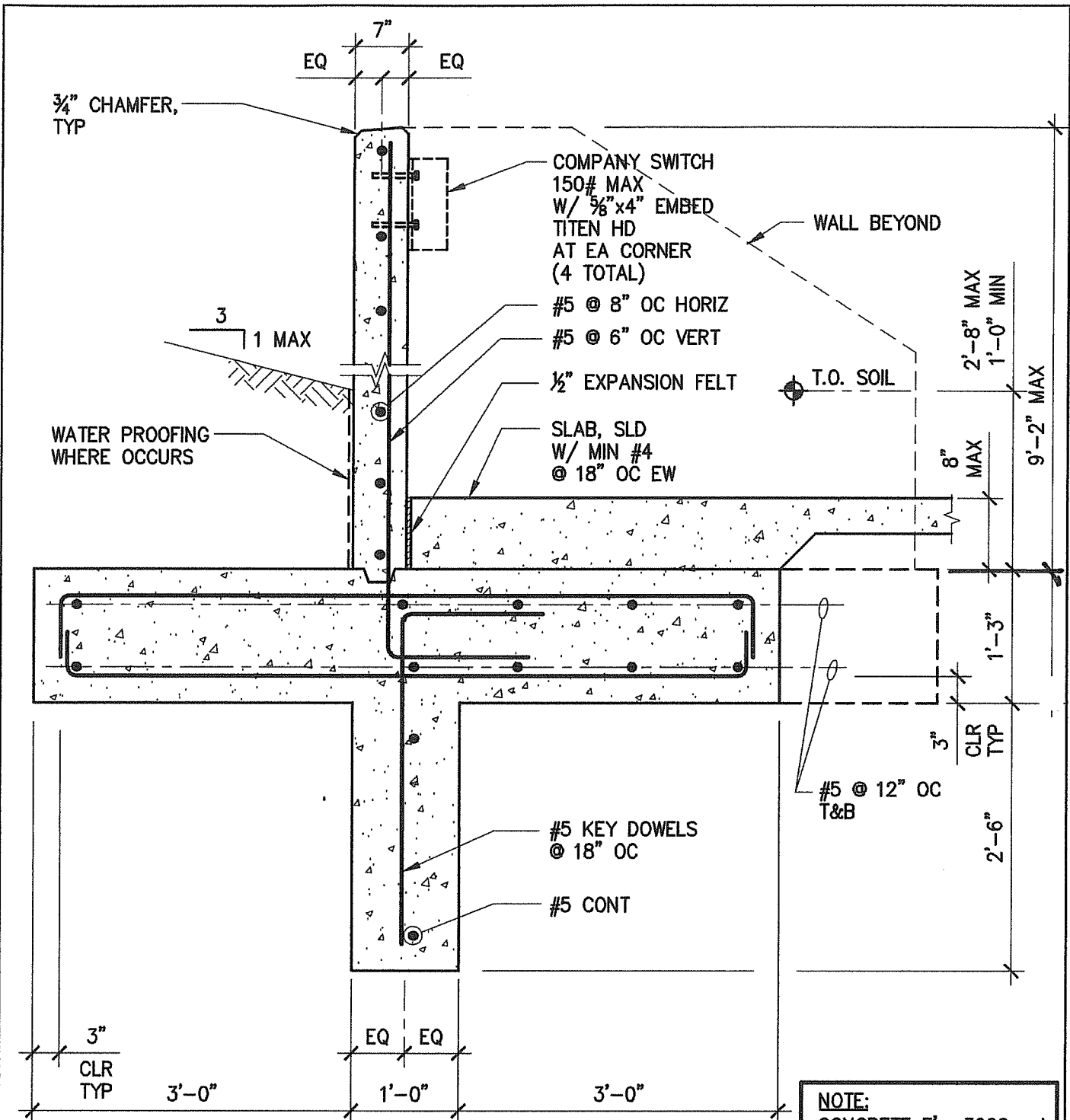

**1 CONCRETE RETAINING WALL**

Scale: 3/4"=1'-0"

**Noll & Tam**  
*Architects*  
 729 Heinz Avenue  
 Berkeley, California  
 94710  
 tel 510.649.8295  
 fax 510.649.3008

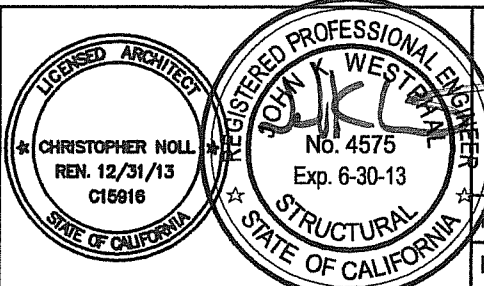

**CSM North Gateway**  
**Part II**  
 DSA FILE NO. 41-C1  
 APPLICATION NO. 01-11030  
 REVISION NO. G8  
 DATE: JUNE 4 2012  
 REFERENCES:  
 S1.01

DRAWING  
**SSK-1**  
 SCALE: 3/4"=1'-0"