

KEYED NOTES:

- 6 OVERFLOW ROOF DRAIN PIPE SHALL BE CORED THRU WAFFLE ROOF SLAB. COORDINATE WITH STRUCTURAL.
- 7 DAYLIGHT BELOW ROOF. PROVIDE DOWNSPOUT NOZZLE FIG. 1770 CAST BRONZE BODY AND FLANGE.
- 8 EXISTING TO REMAIN.

SKYLINE COLLEGE
MODERNIZATION OF BUILDING 7
 3300 College Drive, San Bruno CA
 DSA File No. 41-C1
 Appl. No. 01-103385

San Mateo
 Community College District
 Skyline
 3300 College Drive, San Bruno CA

architect
 Steinberg Architects
 60 Pierce Avenue
 San Jose CA 95110

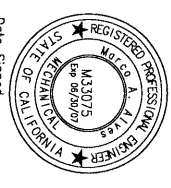

Date Signed _____

rev.	05.24.07	Addendum 5
date		Issue

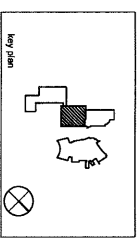

STEINBERG ARCHITECTS
 project no: 0003 date: 03.23.07
 drawn by: MA checked by: MA
 scale: NTS ref: 720W

FIRST FLOOR PLUMBING PLAN - WASTE AND VENT
AD5-PSK01

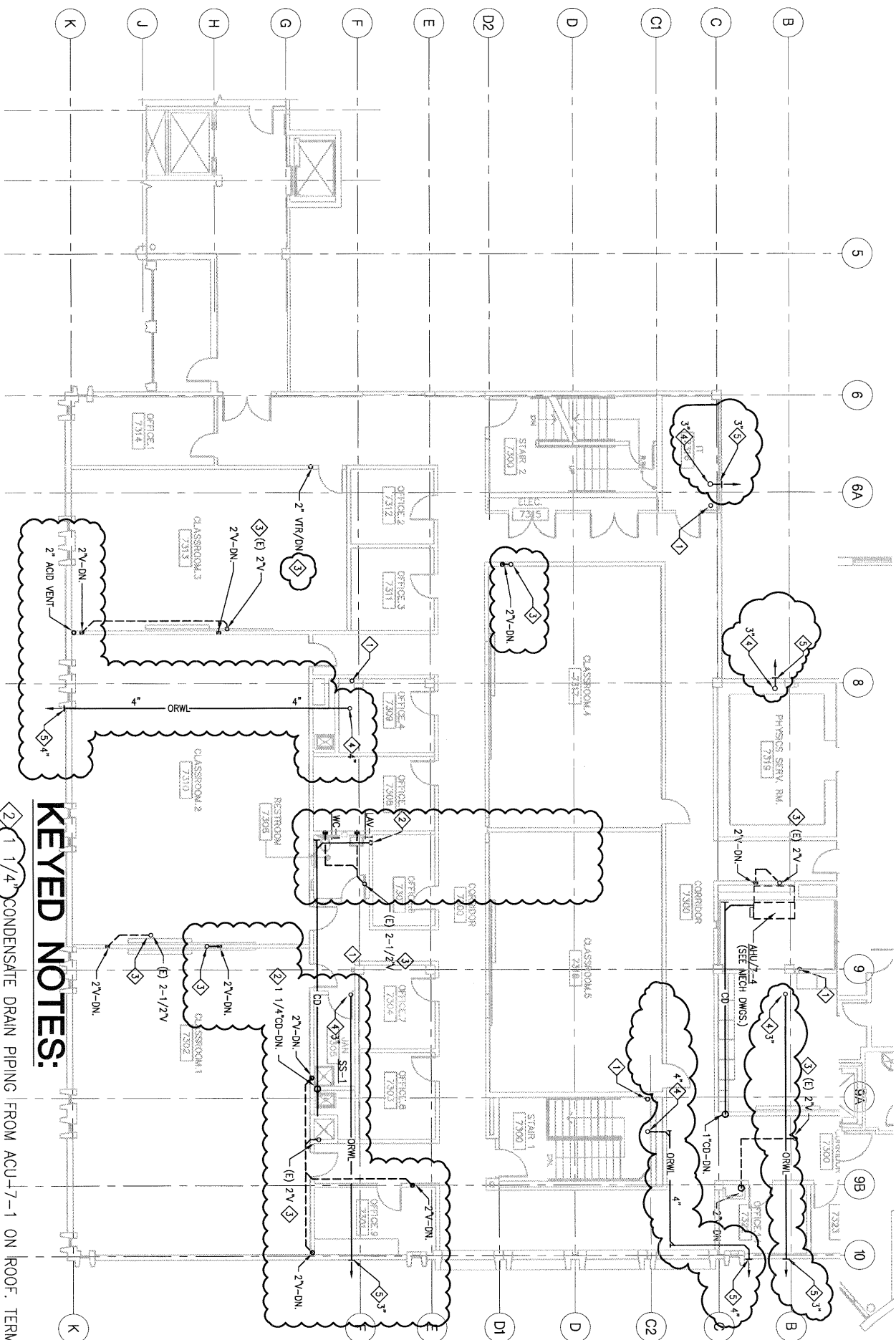

KEYED NOTES:

- 1 1/4" CONDENSATE DRAIN PIPING FROM ACU+7-1 ON ROOF. TERMINATE CD-PIPING 1" ABOVE RIM OF SS-1.
- 2 2" VENT-DN.
- 3 2" VENT-DN.
- 4 OVERFLOW ROOF DRAIN PIPE SHALL BE CORED THRU WAFFLE ROOF SLAB, COORDINATE WITH STRUCTURAL.
- 5 DAYLIGHT BELOW ROOF. PROVIDE DOWNSPOUT NOZZLE FIG. 1770 CAST BRONZE BODY AND FLANGE.

**SKYLINE COLLEGE
 MODERNIZATION OF BUILDING 7**
 3300 College Drive, San Bruno CA
 DSA File No. 41-C1
 Appl. No. 01-108385

San Mateo
 Peninsula College District
 Skyline
 1550 College Drive, San Bruno, CA

architect
 Steinberg Architects
 60 Pierce Avenue
 San Jose CA 95110

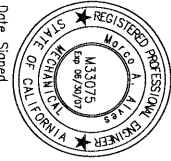

Date Signed _____

rev.	date	description
Δ	05.25.07	Addendum 5

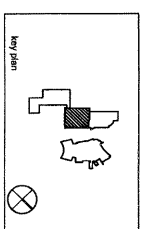

STEINBERG ARCHITECTS

Project No.	0000	date:	05/25/07
Drawn by:	MA	checked by:	MA
Scale:	1" = 1'		

THIRD FLOOR PLUMBING PLAN
 WASTE AND VENT
AD5-PSK02

I:\2005\10010805\plan_714201\09294.dwg
 Plotted Friday, May 25, 2007 8:06am by Matt

KEYED NOTES:

- 1 EXISTING TO REMAIN.
- 2 PROVIDE OVERFLOW ROOF DRAIN, J.R. SMITH-1070-AD-C-R-UJ, CORE THRU THE CENTER OF THE WAFFLE ROOF SLAB, COORDINATE WITH STRUCTURAL FOR DETAIL.

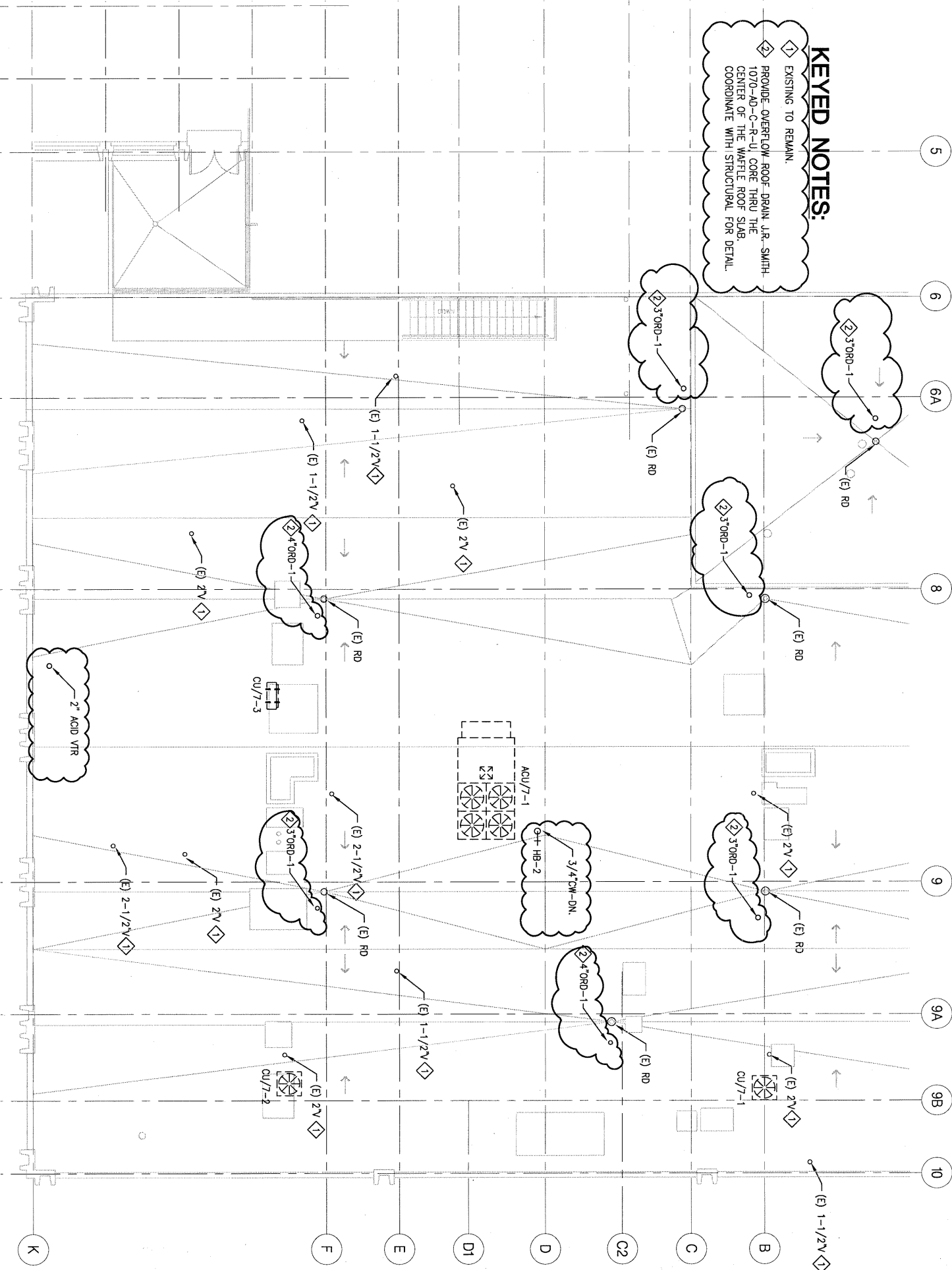

**SKYLINE COLLEGE
 MODERNIZATION OF BUILDING 7**
 3300 College Drive, San Bruno CA
 DSA File No. 41-C1
 Appl. No. 01-108385

Brian Mateo
 Community College District
 Siskiyou
 13800 College Drive, San Bruno CA

architect
 Steinberg Architects
 60 Pierce Avenue
 San Jose CA 95110



Date Signed _____

rev.	date	description
5	05.25.07	Addendum 5
Issue		

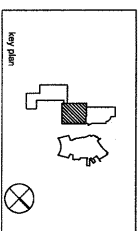

STEINBERG ARCHITECTS

project no.	sheet	date
drawn by	in.	checked by
scale	notes	ref.

PLUMBING ROOF PLAN
AD5-PSK03

KEYED NOTES:

- 1 1/2"HW & 1 1/4"CW-FROM BELOW.
- 2 SHOCK ABSORBER & SHUT-OFF VALVE WITH ACCESS DOOR.

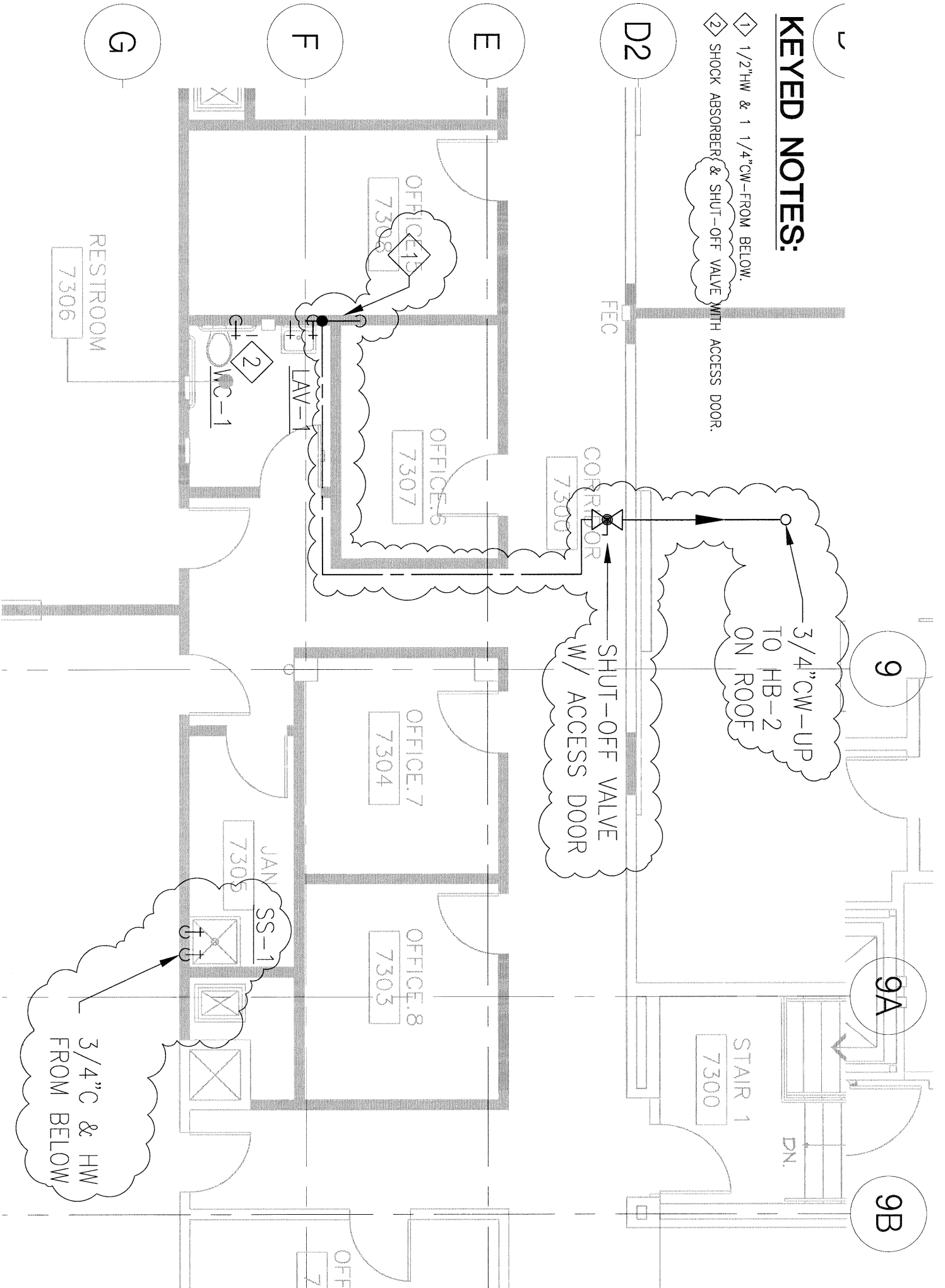

**SKYLINE COLLEGE
 MODERNIZATION OF BUILDING 7**
 3300 College Drive, San Bruno CA
DSA File No. 41-C1
 Appl. No. 01-108985

San Mateo
 Community College District
 Skyline 1300 College Drive San Bruno CA

architect
 Steinberg Architects
 60 Pierce Avenue
 San Jose CA 95110



Date Signed _____

rev.	date	description	issue
Δ	05.24.07	addendum 5	

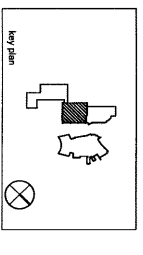

STEINBERG ARCHITECTS
 project no. 0000 date 03.23.07
 drawn by: MA checked by: MA
 scale: NTS ref: P200

THIRD FLOOR PLUMBING PLAN
AD5-PSK04

1:\000\05100105\05100105.dwg (11/01/05) 11:05:00 AM
 Plotted Friday, May 25, 2007 2:18pm by User

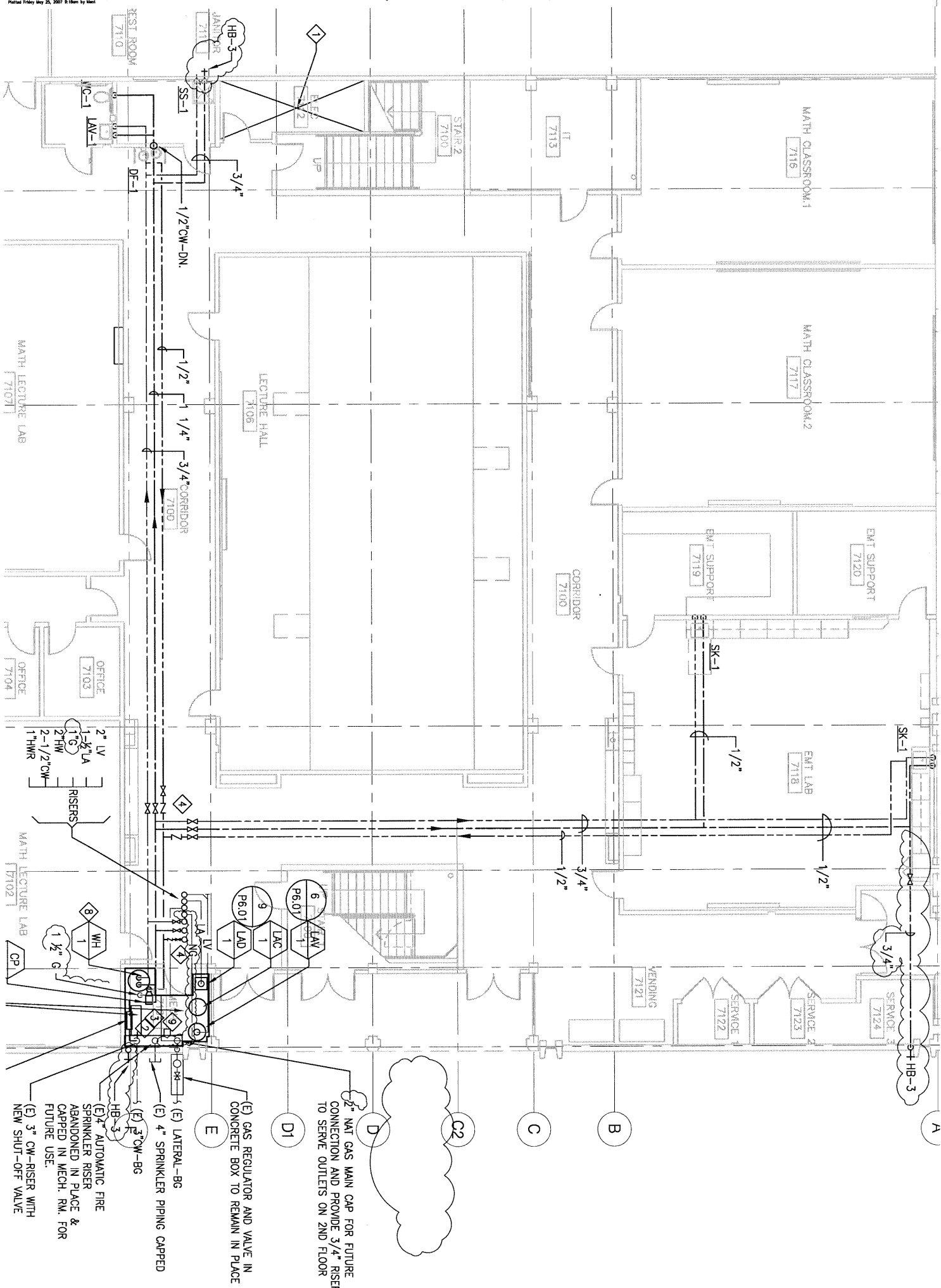

- (E) NAT GAS MAIN CAP FOR FUTURE CONNECTION AND PROVIDE 3/4" RISER TO SERVE OUTLETS ON 2ND FLOOR
- (D) 2" GAS REGULATOR AND VALVE IN CONCRETE BOX TO REMAIN IN PLACE
- (E) 4" LATERAL-BG
- (E) 4" SPRINKLER PIPING CAPPED
- (E) 3" CW-BG
- (E) 4" AUTOMATIC FIRE SPRINKLER RISER ABANDONED IN PLACE & CAPPED IN MECH. RM. FOR FUTURE USE.
- (E) 3" CW-RISER WITH NEW SHUT-OFF VALVE

SKYLINE COLLEGE
MODERNIZATION OF BUILDING 7
 3300 College Drive, San Bruno CA
 DSA File No. 41-C1
 Appl. No. 01-108385

San Mateo
 Community College District
 Skyline
 1300 College Drive, San Bruno CA

architect
 Steinberg Architects
 60 Pierce Avenue
 San Jose CA 95110



ADDENDUM 5

REV. DATE

05.25.07

ISSUE

DATE SIGNED

MECH PLAN

STAINBERG ARCHITECTS

PROJECT NO.	DATE	DESIGN
DRAWN BY	MA	CHECKED BY
SCALE	1" = 8'	1" = 8'

FIRST FLOOR PLUMBING PLAN
AD5-PSK05

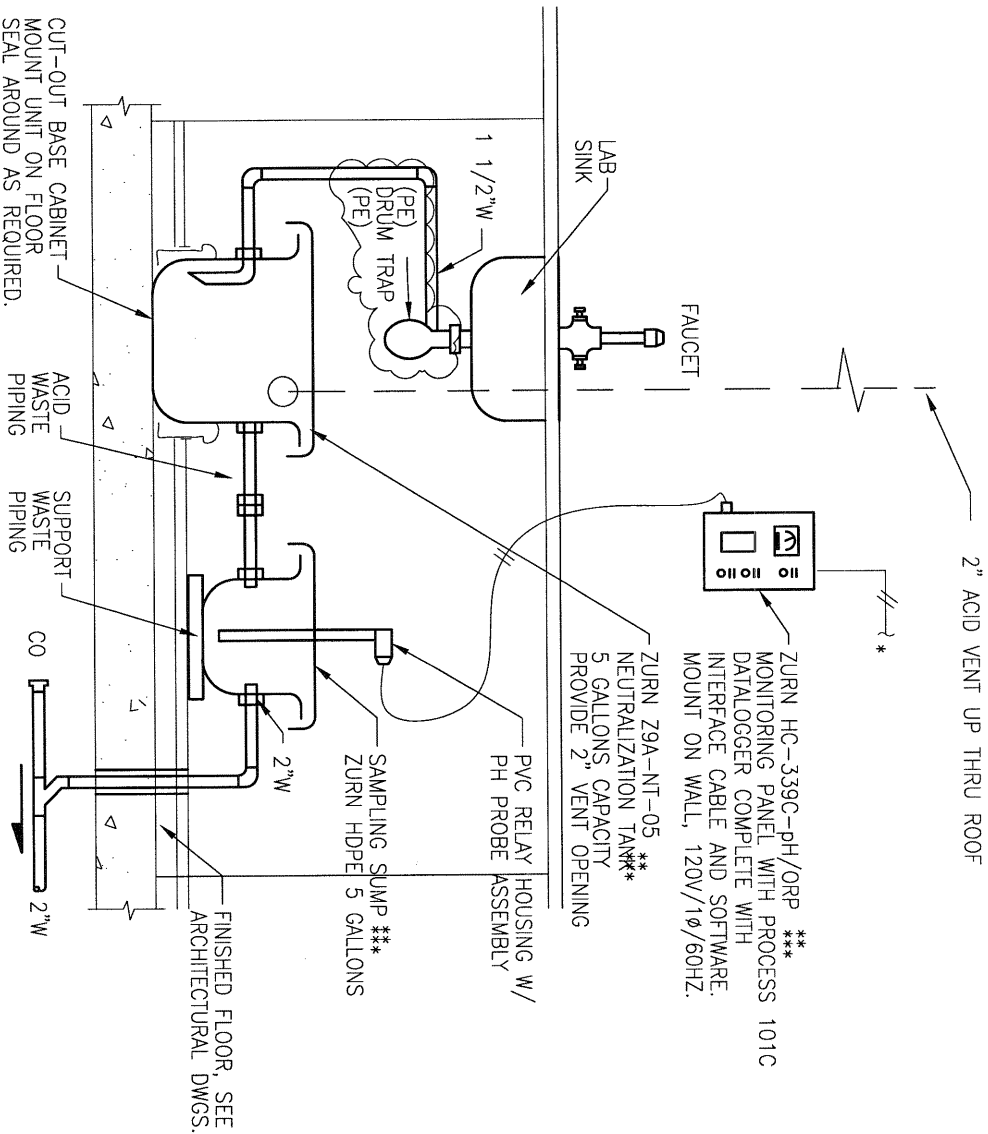

NOTES:

- * SEE ELECTRICAL DRAWINGS.
- ** TANKS SHALL BE ACCESSIBLE FROM TOP
- *** INSTALL PER MANUFACTURER'S RECOMMENDATIONS.

ACID NEUTRALIZATION TANK
 pH MONITORING SYSTEM WITH SAMPLING TANK

8

SKYLINE COLLEGE
 MODERNIZATION OF BUILDING 7
 3300 College Drive, San Bruno CA
 DSA File No. 41-C1
 Appl. No. 01-108385

San Mateo
 Community College District
 Skyline
 1300 College Drive, San Bruno, CA

architect
 Steinberg Architects
 60 Pierce Avenue
 San Jose CA 95110

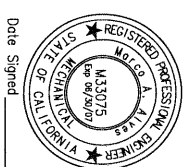

NO.	DATE	ISSUE
1	05.25.07	Addendum 5

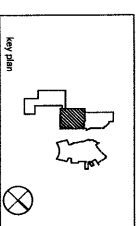

STEINBERG ARCHITECTS

project no: 0000 date: 05.25.07
 drawn by: WA checked by: MK
 scale: NTS ref: PK00

PLUMBING DETAILS
 AD5-PSK06

PLUMBING FIXTURE SCHEDULE

FIXTURE TAG	DESCRIPTION	TRAP	CONNECTION SIZES				REMARKS
			WASTE	VENT	CW	HW	
SK-5	SINK DOUBLE BOWL BIO-MANUFACTURING LAB.	(2) 1 1/2"	2"	2"	1/2"	1/2"	ELKAY GEOR-3321-ADA-TYPE 316 AND CONTINUOUS WASTE ASSEMBLY, DUAL STRAINER SUPPLIES W/STOPS. ELKAY LFC-2432-PH L1550 AERATOR, INSULATE COLD, HOT & WASTE PIPES WITH INSUL-TECH 100. ALL FITTINGS SHALL BE TYPE 316 OR PE.
NG-1	NATURAL GAS OUTLET LABORATORY-COUNTER TYPE	-	-	-	-	-	ROUGH-IN AND FINAL CONNECT ONLY. FURNISHED UNDER SECTION 11604 LAB FITTINGS AND FIXTURES.
LA-1	AIR OUTLET LABORATORY-COUNTER TYPE	-	-	-	-	-	ROUGH-IN AND FINAL CONNECT ONLY. FURNISHED UNDER SECTION 11604 LAB FITTINGS AND FIXTURES.
LA-2	AIR OUTLET LABORATORY-WALL TYPE	-	-	-	-	-	ROUGH-IN AND FINAL CONNECT ONLY. FURNISHED UNDER SECTION 11604 LAB FITTINGS AND FIXTURES.
LV-1	VACUUM OUTLET LABORATORY-COUNTER TYPE	-	-	-	-	-	ROUGH-IN AND FINAL CONNECT ONLY. FURNISHED UNDER SECTION 11604 LAB FITTINGS AND FIXTURES.
LV-2	VACUUM OUTLET LABORATORY-WALL TYPE	-	-	-	-	-	ROUGH-IN AND FINAL CONNECT ONLY. FURNISHED UNDER SECTION 11604 LAB FITTINGS AND FIXTURES.

SKYLINE COLLEGE
MODERNIZATION OF BUILDING 7
 3300 College Drive, San Bruno CA
 DSA File No. 41-C1
 Appl. No. 01-108385

San Mateo
 Community College District
 Skyline
 3300 College Drive, San Bruno CA

architect
 Steinberg Architects
 60 Pierce Avenue
 San Jose CA 95110

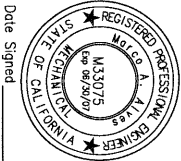

Date Signed _____

ADDENDUM	DATE	ISSUE
5	05.25.07	ADDENDUM 5

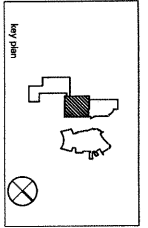

STEINBERG ARCHITECTS
 project no. 05010 date 05.25.07
 drawn by: MA checked by: MA
 scale: NTS ref: PLAN

SCHEDULES
AD5-PSK07

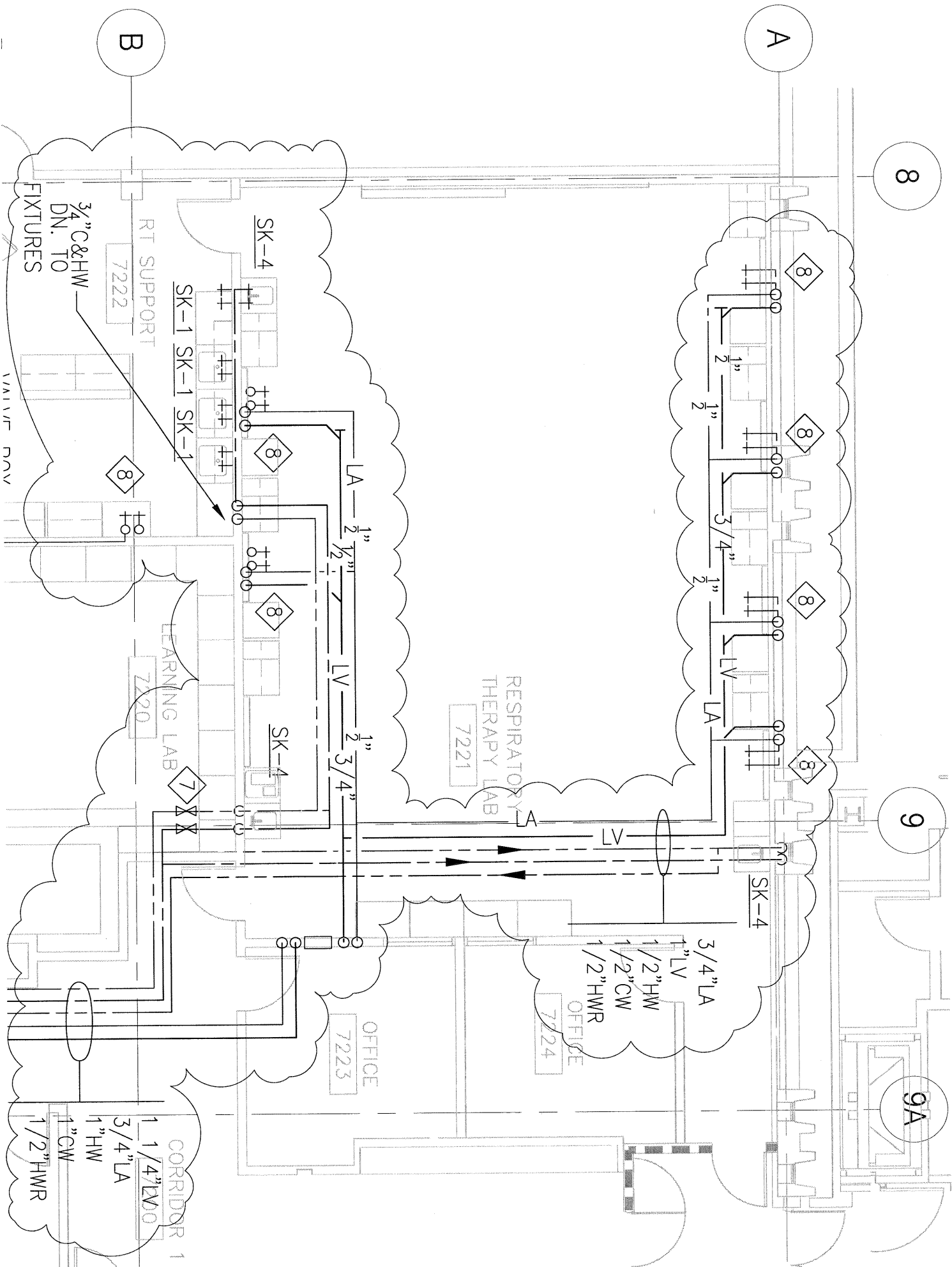

SKYLINE COLLEGE
MODERNIZATION OF BUILDING 7
 3300 College Drive, San Bruno CA
 DSA File No. 41-C1
 Appl. No. 07-108985

San Mateo
 Community College District
 3300 College Drive, San Bruno CA

architect
 Steinberg Architects
 60 Pierce Avenue
 San Jose CA 95110



Date Signed _____

REV	DATE	DESCRIPTION
5	05.24.07	Addendum 5

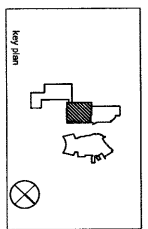

STEINBERG ARCHITECTS

project no: 06015 date: 04.23.07
 drawn by: MA checked by: MA
 scale: NTS ref: 7222

SECOND FLOOR PLUMBING PLAN
AD5-PSK08

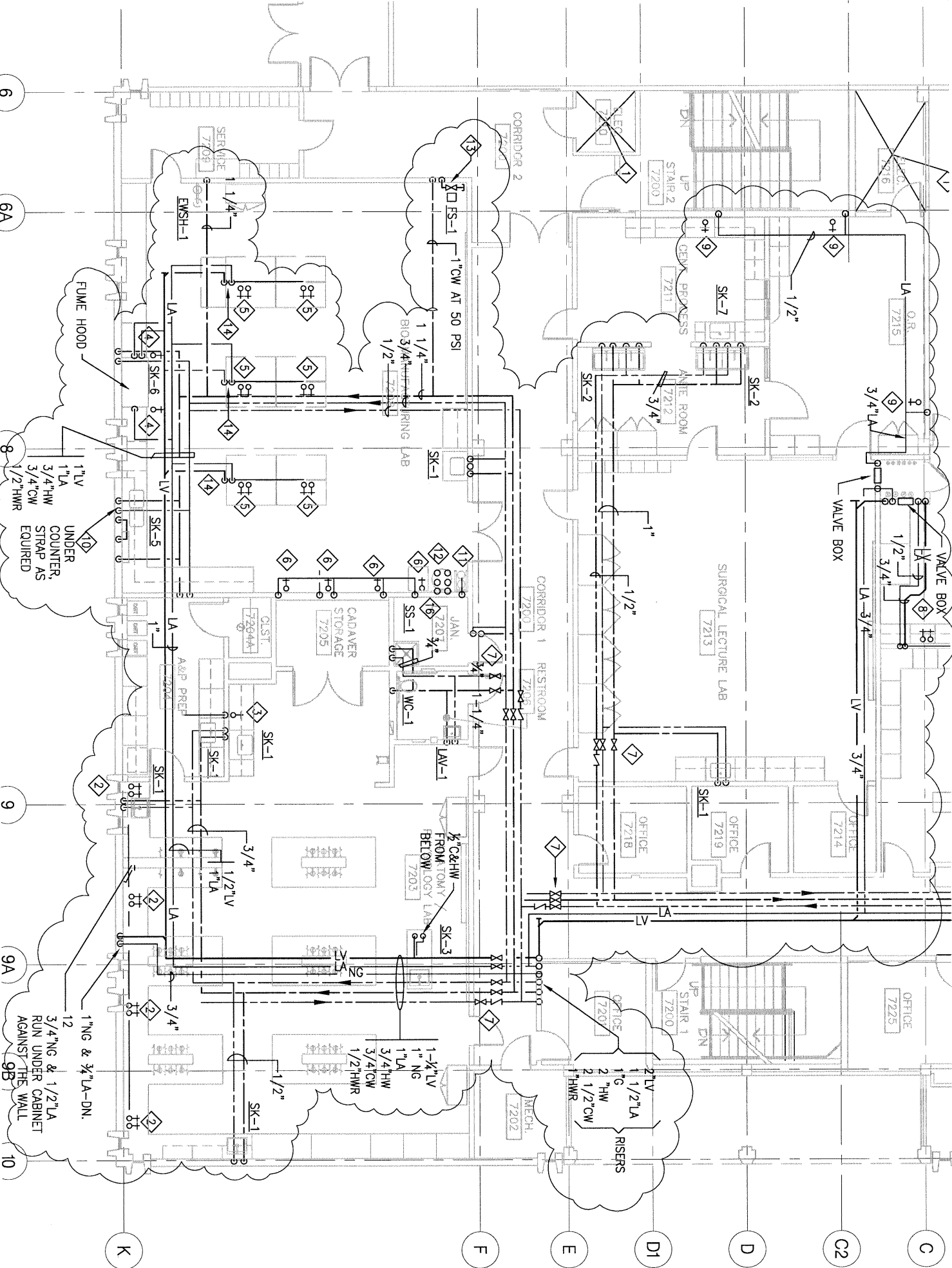

**SKYLINE COLLEGE
 MODERNIZATION OF BUILDING 7**
 3300 College Drive, San Bruno CA
 DSA File No. 41-C1
 Appl. No. 01-108385

San Mateo
 Community College District
 Skyline
 3300 College Drive, San Bruno CA

architect:
 Steinberg Architects
 60 Pierce Avenue
 San Jose CA 95110

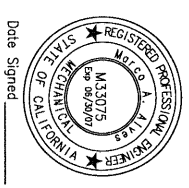

Date Signed _____

REV.	DATE	DESCRIPTION
Δ	05.24.07	ADDENDUM 5

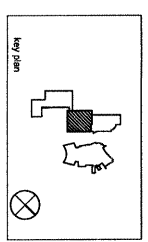

STEINBERG ARCHITECTS

PROJECT NO.	DATE	DATE
DRAWN BY:	MA	CHECKED BY:
SCALE:	1" = 8'	1" = 8'

SECOND FLOOR PLUMBING PLAN
AD5-PSK09