

SECTION 00900

**ADDENDUM NO. 1**

**SUMMARY**

This document includes requirements that clarify or supercede portions of the Request for Proposal. This Addendum is a Contract Document.

General

The following changes, additions and deletions shall be made to the following document(s); all other conditions shall remain the same.

**I. BID FORM**

1. ADDED ADDENDUM 1 TO SECTION 3

**II. AGREEMENT**

NO CHANGE

**III. SPECIFICATIONS**

NO CHANGE

**IV. DRAWINGS**

Drawing No.	Addendum No.	Description
A2.02	AD1-A1	Add sign to existing door at room 2111B
A4.02	AD1-A1	Add notes 17 and 18 relocating existing speakers.
A3.01	AD1-A3	Add notes 23,24, and 25 reinstalling speakers
A4.02	AD1-A4	Add notes 17 and 18 reinstalling speakers
A3.01	AD1-A5	Add notes 23,24, and 35 reinstalling speakers

**VI. CLARIFICATIONS**

**No Change**

END OF ADDENDUM

Copyright 2005 Steinberg Architects All Rights Reserved - These Plans and/or Specifications are intended for the sole benefit of Steinberg Architects. client and may not be used, raised, copied, or reproduced in any form without the express written consent of Steinberg Architects.

DOOR SCHEDULE - 1ST FLOOR

ROOM NAME	DOOR		DOOR SIZE - WIDTH X HEIGHT X THICKNESS	DOOR		FRAME		UL	DETAILS			HRDWR GRP.	SIGNAGE		GLAZING	NOTES
	NO. ○	TYPE		MAT.	FIN.	MAT.	FIN.		HEAD	JAMB	SILL		TYPE	TEXT		
TEECOM CLASSROOM ROOM 2111	2111A	A	3'-0" x 7'-0" x 1-3/4"	STL	SA	STL	PT	20	9/A5.02	9/A5.02	9/A5.02	1	2/5		FIRE RATE	TEMP RISE
	2111B	(E)	(E)	(E)	(E)	(E)	(E)	(E)	-	-	-	2	1/-		-	-
TEECOM CLASSROOM ROOM 2108	2108	A	3'-0" x 7'-0" x 1-3/4"	STL	SA	STL	PT	20	9/A5.02	9/A5.02	9/A5.02	3	1/-		FIRE RATE	TEMP RISE

1

P:\2005\06-04 Skyline College Bldg 2 2nd Flr Schematics.dwg  
 Plotted Monday, March 19, 2007 11:35pm by Zhang

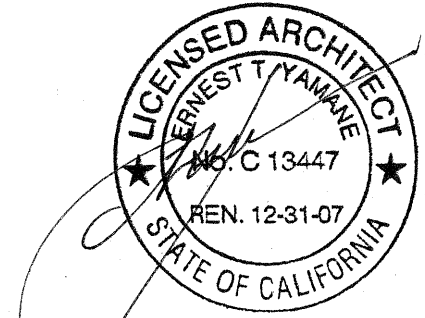

STEINBERG ARCHITECTS

\_\_\_\_\_  
 \_\_\_\_\_  
 \_\_\_\_\_  
 \_\_\_\_\_  
 \_\_\_\_\_  
 \_\_\_\_\_

architect Steinberg Architects  
 60 Pierce Avenue  
 San Jose CA 95110

**SKYLINE COLLEGE**  
**TECOM CLASSROOM ALTERATION BUILDING 2**  
 3300 College Drive, San Bruno CA  
 DSA File No. 41-C1/App'l. No. 01-108576

San Mateo Community College District  
 3300 College Drive  
 San Mateo CA

project no: 06044 date: 03.19.07  
 drawn by: J.C. checked by: P.S.  
 scale: 1/8" = 1'-0" ref: A2.02

△ 03.19.07 Addendum 1  
 rev. date issue

FIRST FLOOR  
 PARTIAL FLOOR PLAN  
**AD1-A1**

Copyright 2005 Steinberg Architects All Rights Reserved - These Plans and/or Specifications are intended for the sole benefit of Steinberg Architect client and may not be used, re-used, copied, or reproduced in any form without the express written consent of Steinberg Architects.

### KEYNOTES

- 15. LIGHT FIXTURES ATTACHED PER DETAIL B/A5.01.
- 16. ACOUSTICAL FABRIC PANEL TO MATCH (E) SIZE SEE DETAIL 16/A5.02.
- 17. REINSTALL (E) WALL MOUNT SPEAKERS, SEE ELEVATIONS ON A3.01.
- 18. WALL MOUNT SPEAKERS, SEE ELEVATIONS ON A3.01.

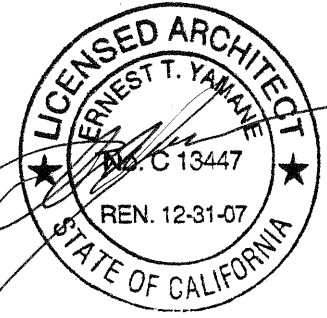
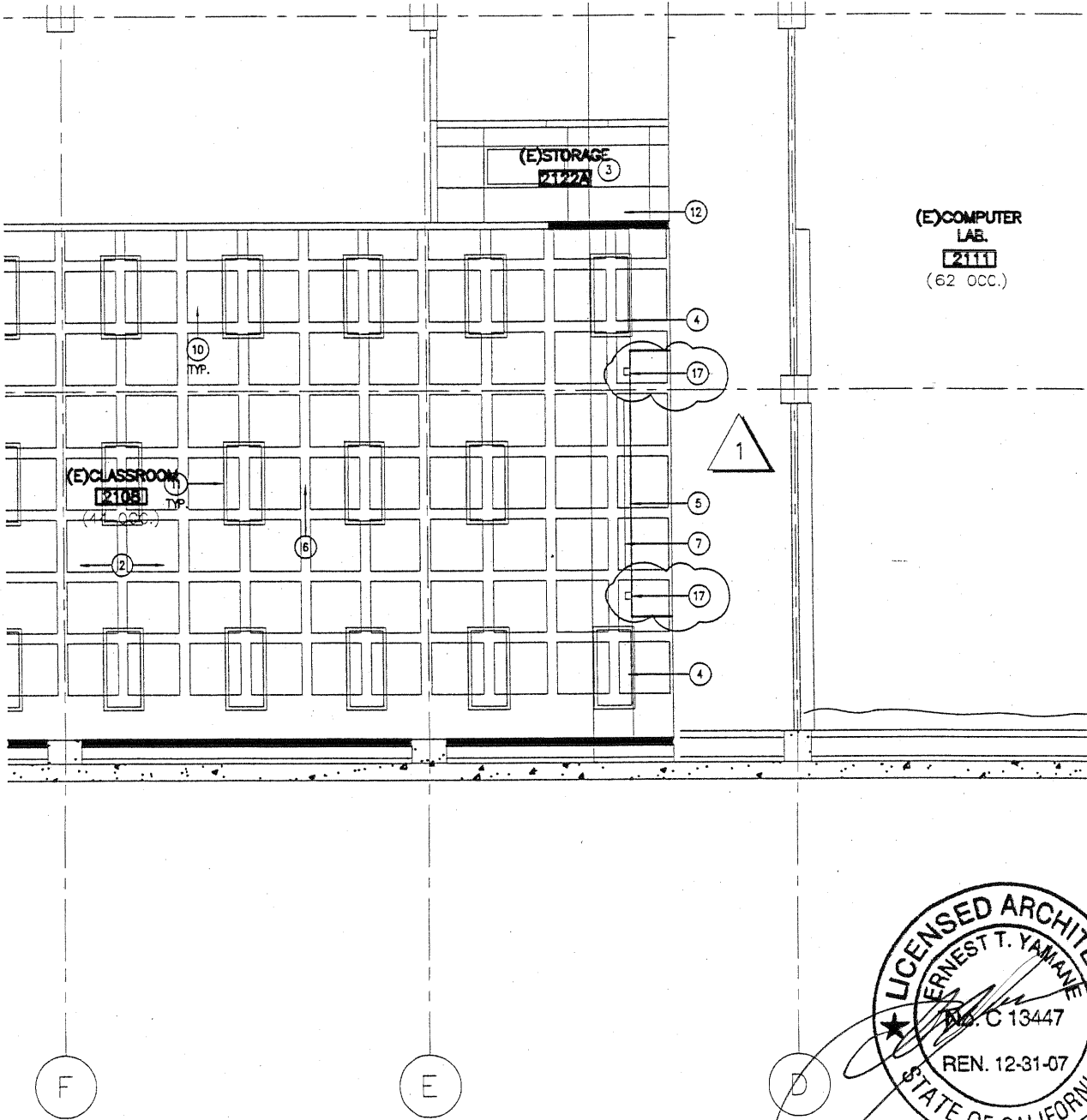

© 2005 Steinberg Architects All Rights Reserved - These Plans and/or Specifications are intended for the sole benefit of Steinberg Architect client and may not be used, re-used, copied, or reproduced in any form without the express written consent of Steinberg Architects.

rev.	date	issue
1	03.19.07	Addendum 1

architect Steinberg Architects  
60 Pierce Avenue  
San Jose CA 95110

**SKYLINE COLLEGE**  
TCOM CLASSROOM ALTERATION BUILDING 2  
3300 College Drive, San Bruno CA  
DSA File No. 41-C11/ Appl. No. 01-108576

San Mateo Community College District  
3300 College Drive  
San Mateo CA

### STEINBERG ARCHITECTS

project no:	06044	date:	03.19.07
drawn by:	J.C.	checked by:	R.S.
scale:	1/8" = 1'-0"	ref:	A4.02



FIRST FLOOR RM. 2108  
PARTIAL FLOOR PLAN  
**AD1-A2**

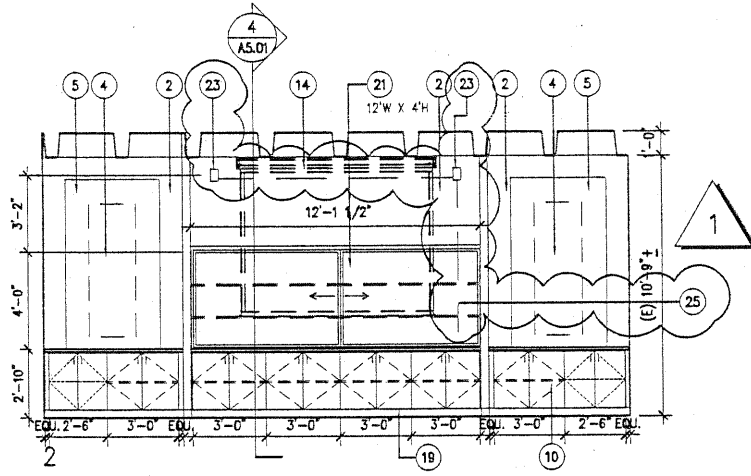

**KEYNOTES**

- 22. SURFACE MOUNTED FIRE EXTINGUISHER WITH WALL CABINET. PROVIDE BACKING BEHIND
- 23. REINSTALL (E) WALL MOUNT SPEAKERS
- 24. WALL MOUNT SPEAKERS
- 25. PROVIDE CONDUIT FOR THE SPEAKERS

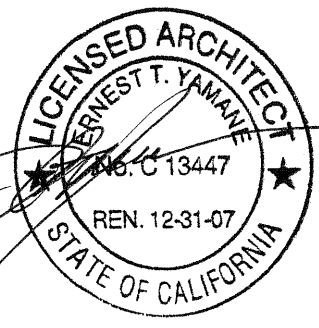

P:\Projects-04\Skyline College\Bldg 2\Classroom\A3.dwg  
 Plotted Monday, March 19, 2007 4:39pm by JZhang

△	03.19.07	Addendum 1
rev.	date	issue

architect Steinberg Architects  
 60 Pierce Avenue  
 San Jose CA 95110

**SKYLINE COLLEGE**  
 TCOM CLASSROOM ALTERATION BUILDING 2  
 3300 College Drive, San Bruno CA  
 DSA File No. 41-C1/App. No. 01-108576

San Mateo Community College District  
 3300 College Drive  
 San Mateo CA

**STEINBERG ARCHITECTS**

project no:	06044	date:	03.19.07
drawn by:	J.C.	checked by:	R.S.
scale:	1/8" = 1'-0"	ref:	A3.01

FIRST FLOOR RM. 2108  
 PARTIAL FLOOR PLAN  
**AD1-A3**

Copyright 2005 Steinberg Architects All Rights Reserved - These Plans and/or Specifications are intended for the sole benefit of Steinberg Architects client and may not be used, reused, copied, or reproduced in any form without the express written consent of Steinberg Architects.

### KEYNOTES

15. LIGHT FIXTURES ATTACHED PER DETAIL 8/A5.01.
16. ACOUSTICAL FABRIC PANEL TO MATCH (E) SIZE. SEE DETAIL 16/A5.02.
17. REINSTALL (E) WALL MOUNT SPEAKERS, SEE ELEVATIONS ON A3.01.
18. WALL MOUNT SPEAKERS, SEE ELEVATIONS ON A3.01.

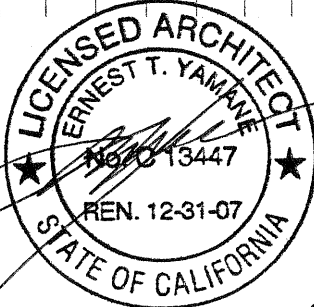
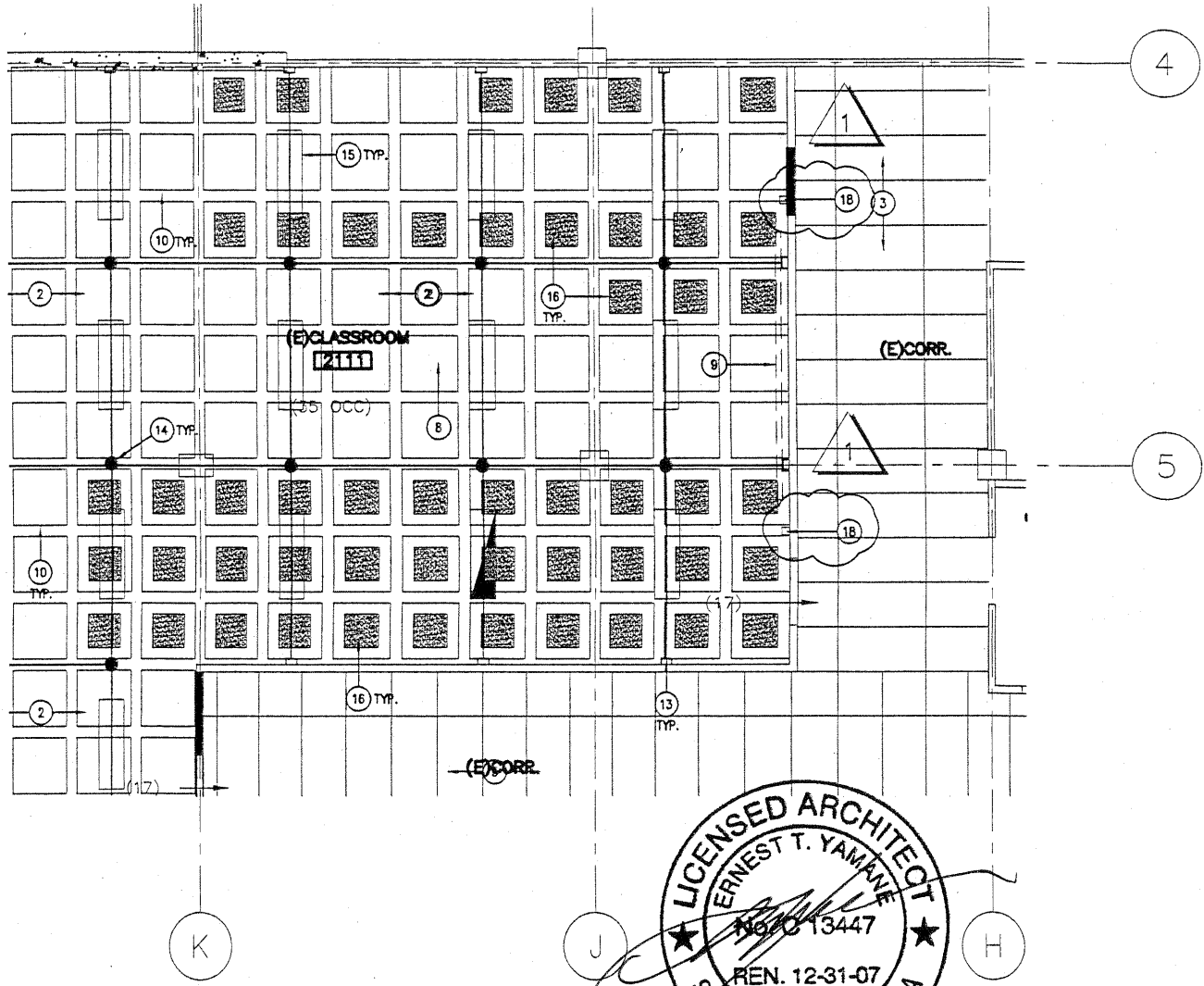

P:\2005\05-104 Skyline College Rm 2111 - Rev. 03-19-07.dwg  
 Plotted Monday, March 19, 2007 4:21pm by Zhang

architect Steinberg Architects  
 60 Pierce Avenue  
 San Jose CA 95110

**SKYLINE COLLEGE**  
**TCOM CLASSROOM ALTERATION BUILDING 2**  
 3300 College Drive, San Bruno CA  
 DSA File No. 41-C1/App'l. No. 01-108576

San Mateo Community College District  
 3300 College Drive  
 San Mateo CA

**STEINBERGARCHITECTS**  
 project no: 06044 date: 03.19.07  
 drawn by: J.C. checked by: R.S.  
 scale: 1/8" = 1'-0" ref: A4.02

△	03.19.07	Addendum 1
rev.	date	issue

FIRST FLOOR RM. 2111  
 PARTIAL FLOOR PLAN  
**AD1-A4**

Copyright 2005 Steinberg Architects All Rights Reserved - These Plans and/or Specifications are intended for the sole benefit of Steinberg Architect client and may not be used, reused, copied, or reproduced in any form without the express written consent of Steinberg Architects.

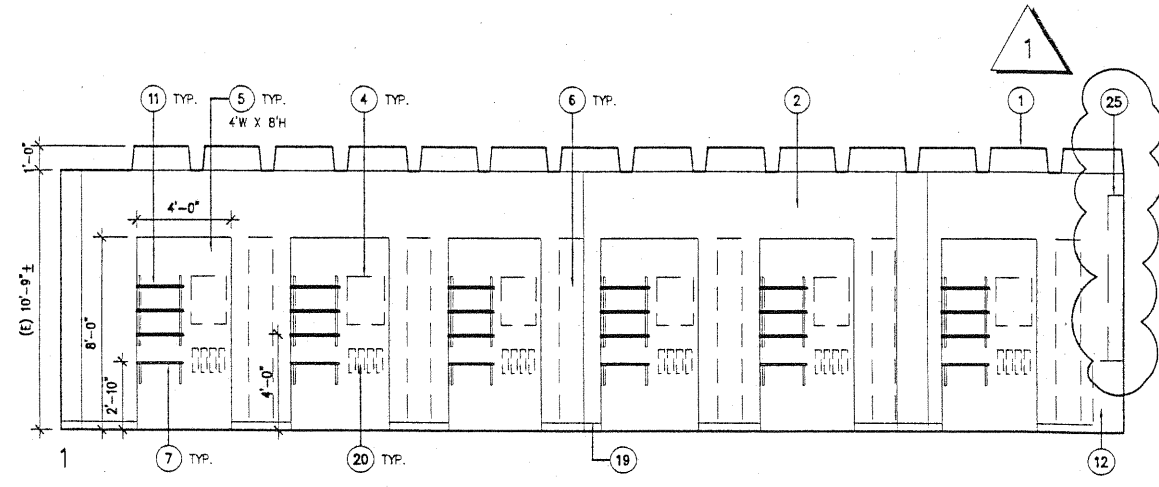
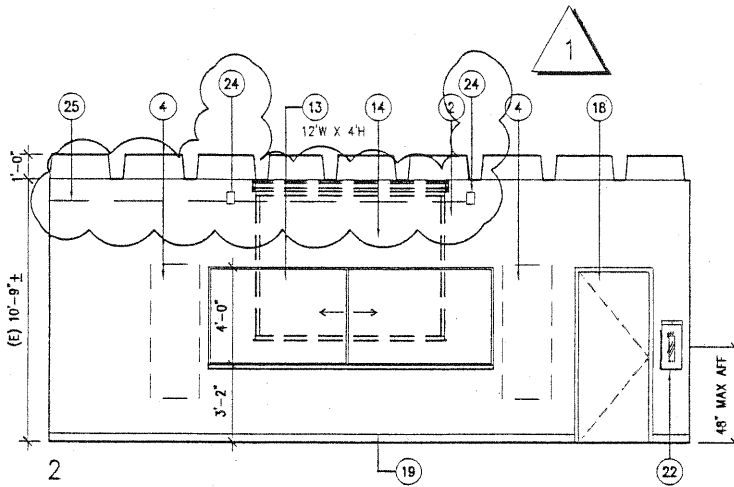

**KEYNOTES**

- 22. SURFACE MOUNTED FIRE EXTINGUISHER WITH WALL CABINET. PROVIDE BACKING BEHIND
- 23. REINSTALL (E) WALL MOUNT SPEAKERS
- 24. WALL MOUNT SPEAKERS
- 25. PROVIDE CONDUIT FOR THE SPEAKERS

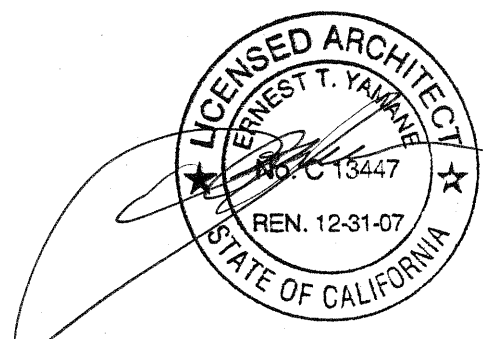

P:\2005\04-04 Skyline College Rm 2111 Alteration\01-A5.dwg  
 Plotted Monday, March 19, 2007 4:33pm by JSheng

**STEINBERG ARCHITECTS**

project no: 06044 date: 03.19.07  
 drawn by: checked by:  
 scale: 1/8" = 1'-0" ref: A3.01

FIRST FLOOR RM. 2111  
 PARTIAL FLOOR PLAN  
**AD1-A5**

_____	architect	Steinberg Architects 60 Pierce Avenue San Jose CA 95110
_____		
_____		
_____		
_____		
_____		
_____		
_____		
_____		
_____		

**SKYLINE COLLEGE**  
 TCOM CLASSROOM ALTERATION BUILDING 2  
 3300 College Drive, San Bruno CA  
 DSA File No. 41-C1/App. No. 01-108576

San Mateo Community College District  
 3300 College Drive  
 San Mateo CA

	03.19.07	Addendum 1
rev.	date	issue