

McCarthy Building Companies, Inc.
 343 Sanson Street, 14th Floor
 San Francisco, California 94104
 P 415 397-5999
 F 415 397-5999

IDENTIFICATION STAMP
 DIVISION OF THE STATE
 APPL. ARCHITECT

ACC. FLS. SS
 DATE

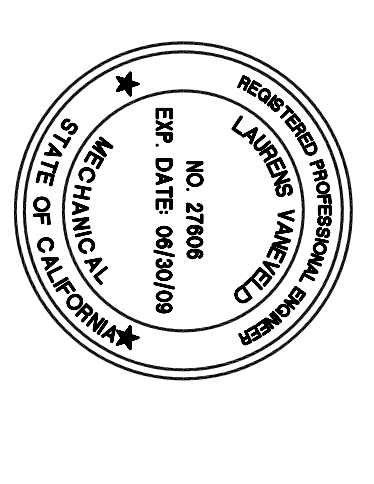

WESTERN ALLIED
MECHANICAL INC
 MECHANICAL CONTRACTORS
 1845 GARDNER STREET
 SAN FRANCISCO, CA 94109
 (415) 397-5999 FAX
 (415) 397-5999 FAX
 STATE IDENTIFICATION NUMBER: 14101

The design is the exclusive property of Western Allied Mechanical, Inc. The contractor shall retain the property of Western Allied Mechanical, Inc. and shall not reproduce, copy, or disseminate the design in any form without the written consent of Western Allied Mechanical, Inc. Any reproduction of the design without the written consent of Western Allied Mechanical, Inc. constitutes a violation of the law.

College of San Mateo
Building 5N
 DSA Submittal
 San Mateo, CA
 Developed for
 College of San Mateo

Revision	Description	Date

Revision	Description	Date

Job No.	118951
Date	June 13, 2008
Drawn by	RL
Checked by	LV
Scale	SEE DRAWING
FLOOR PLAN - LEVEL 2 EAST	
M2-04P	

SHEET NOTES:

1. ALL CHILLED WATER PIPING 3" AND SMALLER AND HEATING HOT WATER PIPING SHALL BE TYPE L COPPER.
2. ALL CHILLED WATER PIPING 4" AND LARGER WILL BE SCHEDULE 40 STEEL WITH VICTALIC FITTINGS.
3. ALL CHILLED AND HEATING HOT WATER PIPING SHALL BE PROTECTIVE COATING FOR PIPE INSULATION IN EQUIPMENT ROOMS.
4. ALL PIPING SHALL BE SUPPORTED AND BEADED PER THE REQUIREMENTS OF DSA. REFER TO 15.A.1 DRAWINGS FOR DETAILED REQUIREMENTS.
5. REFER TO PIPING DETAILS 14.01 FOR MECHANICAL EQUIPMENT CONNECTION.

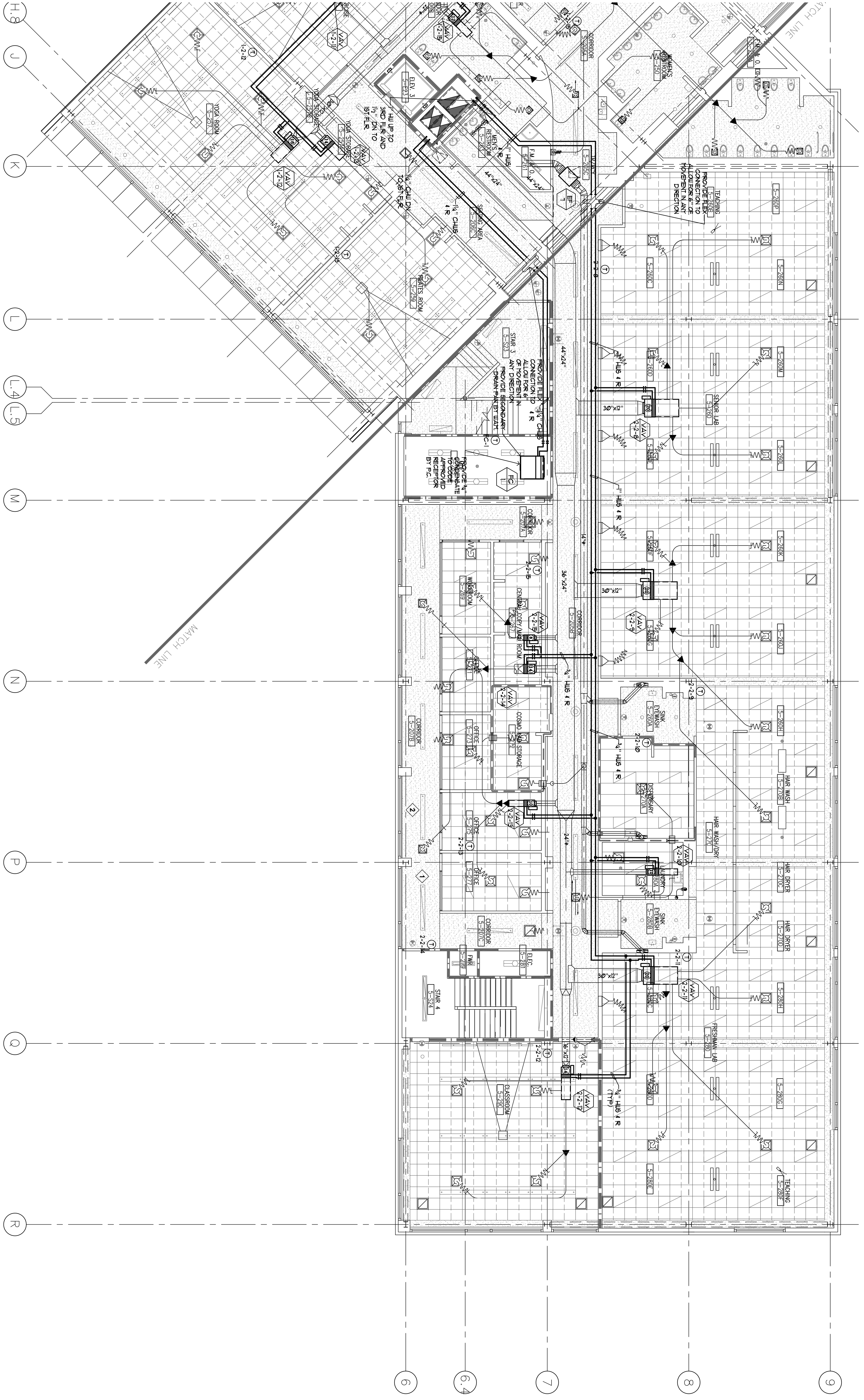

1
Floor Plan - Level 2 East - Piping
 Scale: 1/8"=1'-0"

