

SHEET NOTES:

1. ALL CHILLED WATER PIPING 3" AND SMALLER AND HEATING HOT WATER PIPING SHALL BE TYPE L COPPER.
2. ALL CHILLED WATER PIPING SHALL BE TYPE L COPPER WITH VICTALIC FITTINGS 4" AND LARGER.
3. ALL CHILLED AND HEATING HOT WATER PIPING SHALL BE INSULATED PER THE REQUIREMENTS OF TITLE 24. PROVIDE PROTECTIVE COATING FOR PIPE INSULATION IN EQUIPMENT ROOMS.
4. ALL PIPING SHALL BE SUPPORTED AND BRACED PER THE REQUIREMENTS OF DSA. REFER TO 18.A.T. DRAWINGS FOR DETAILED REQUIREMENTS.
5. REFER TO PIPING DETAILS M4.0 FOR MECHANICAL EQUIPMENT CONNECTION.



McCarthy Building Companies, Inc.
 343 Sanson Street, 14th Floor
 San Francisco, California 94104
 P 415 397-5939
 F 415 397-5939

IDENTIFICATION STAMP
 DIVISION OF THE STATE
 APPL. APPROVED
 ACC. FLS. SS
 DATE _____

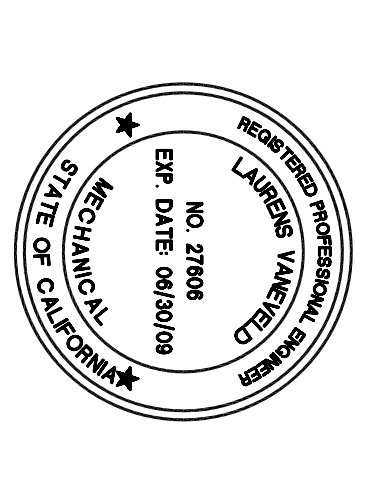

WESTERN ALLIED MECHANICAL INC.
 MECHANICAL CONTRACTORS
 1845 GARDNER STREET
 REDWOOD CITY, CA 94063
 (650) 372-6266 FAX
 (650) 372-6266 FAX
 SITE: SHOWN IN WHITE

The design is the exclusive property of Western Allied Mechanical, Inc. The contractor shall retain the original drawings and shall remain the property of Western Allied Mechanical, Inc. No part of this drawing shall be reproduced, stored in a retrieval system, or transmitted in any form or by any means, electronic, mechanical, photocopying, recording, or by any information storage and retrieval system, without the prior written permission of Western Allied Mechanical, Inc. This contract is subject to the terms and conditions of the contract documents. Any amendments to this contract shall be made by written agreement signed by both parties. Western Allied Mechanical, Inc. certifies a violation of the contract.

College of San Mateo Building 5N
 DSA Submittal
 San Mateo, CA
 Developed for College of San Mateo

Revision	Description	Date

Revision	Description	Date

Job No.	118051
Date	June 13, 2008
Drawn by	RJ
Checked by	LV
Scale	SEE DRAWING
PROJECT NORTH	
FLOOR PLAN - LEVEL 1 EAST	
M2-02P	

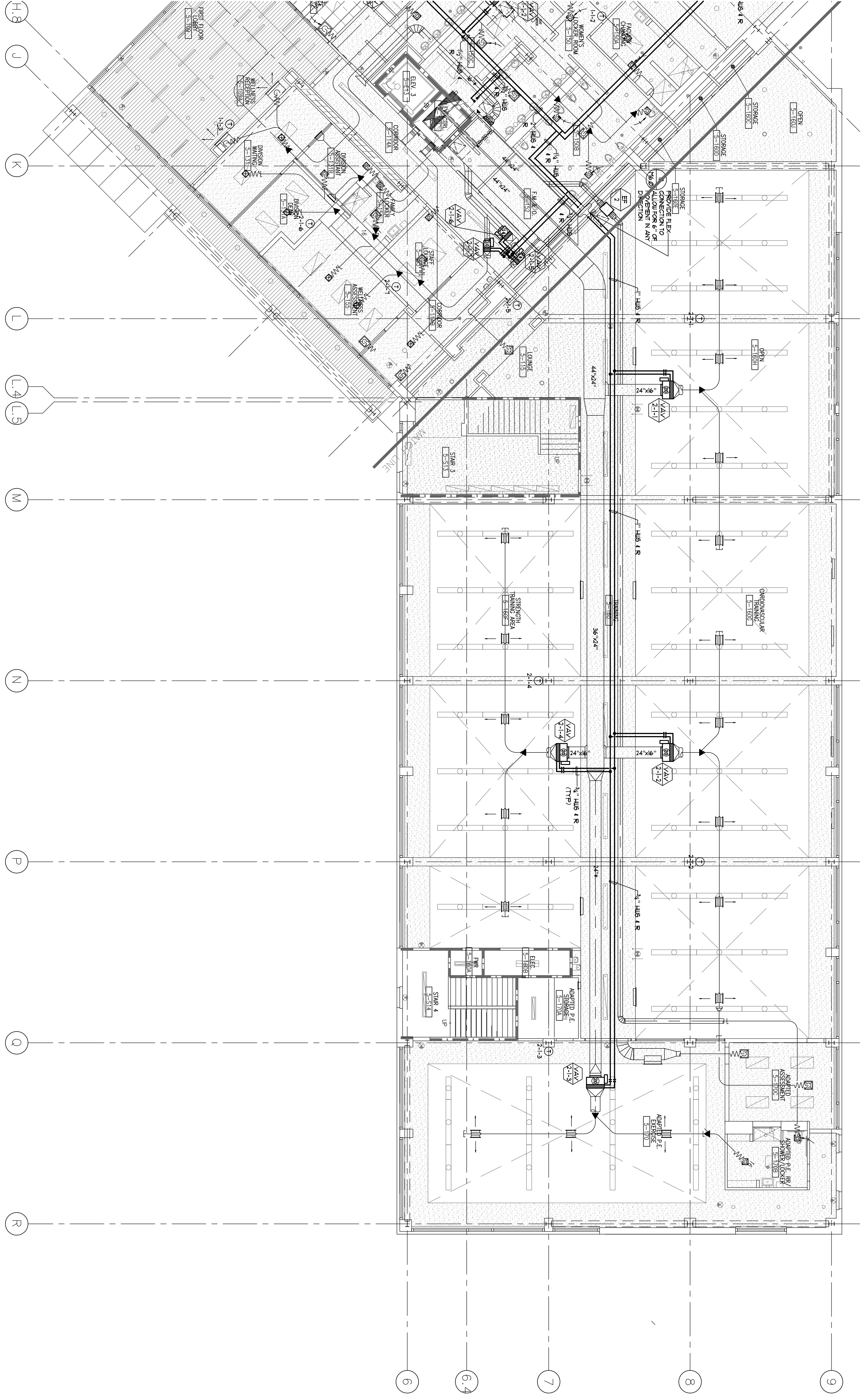

1 Floor Plan - Level 1 East - PIPING
 M2-01 Scale: 1/8"=1'-0"