

SHEET NOTES:

1. ALL EXHAUST DUCTWORK SERVING PENS AND URBENS LOCKER/SHOWER SHALL BE 304 STAINLESS STEEL TO THE ROOF.
2. ALL SUPPLY REGISTERS AND EXHAUST GRILLES SERVING THE PENS AND URBENS LOCKER/SHOWER TO BE ALUMINUM.
3. ALL DUCTWORK 6 SQ FEET AND OVER IN FACE AREA SHALL BE 18 GA. DUCTWORK FOR DETAIL ED REQUIREMENTS.
4. FOR EXHAUST FANS AND VAV'S REFER TO 18A.17 DRAWINGS FOR 5000 CFM EXHAUST AND VAV'S DETAILS.



McCarthy Building Companies, Inc.
 343 Sanson Street, 14th Floor
 San Francisco, California 94104
 P 415 397-5999
 F 415 397-5999

IDENTIFICATION STAMP
 DIVISION OF THE STATE
 APPL. APPROVED
 ACC. FLS. SS
 DATE _____

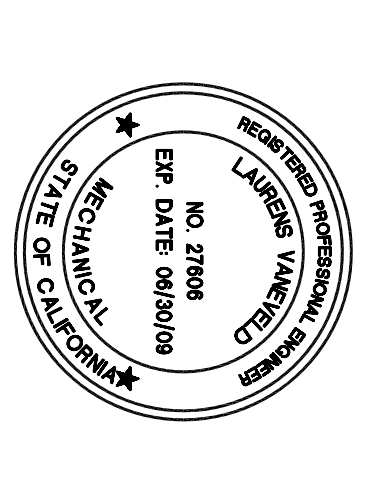

WESTERN ALLIED MECHANICAL INC.
 MECHANICAL CONTRACTORS
 1845 GARDNER STREET
 SAN FRANCISCO, CA 94133
 (415) 397-5999 FAX
 (415) 397-5999
 DATE SUBMITTED UNDER NO. 2288

The design is the exclusive property of Western Allied Mechanical, Inc. The contractor shall retain the property of Western Allied Mechanical, Inc. and shall not reproduce, copy, or disseminate the design in any form without the written consent of Western Allied Mechanical, Inc. Any violation of this agreement shall constitute a violation of the contract and shall be subject to the provisions of the contract. Western Allied Mechanical, Inc. warrants that the design is complete and accurate as of the date of submission and shall be held responsible for any errors or omissions in the design.

College of San Mateo Building 5N
 DSA Submittal
 San Mateo, CA
 Developed for College of San Mateo

Revision	Description	Date

Revision	Description	Date

Job No.	118051
Date	June 13, 2008
Drawn by	RJ
Checked by	LV
Scale	SEE DRAWING
PROJECT NORTH	
FLOOR PLAN - LEVEL 1 EAST	
M2-02	

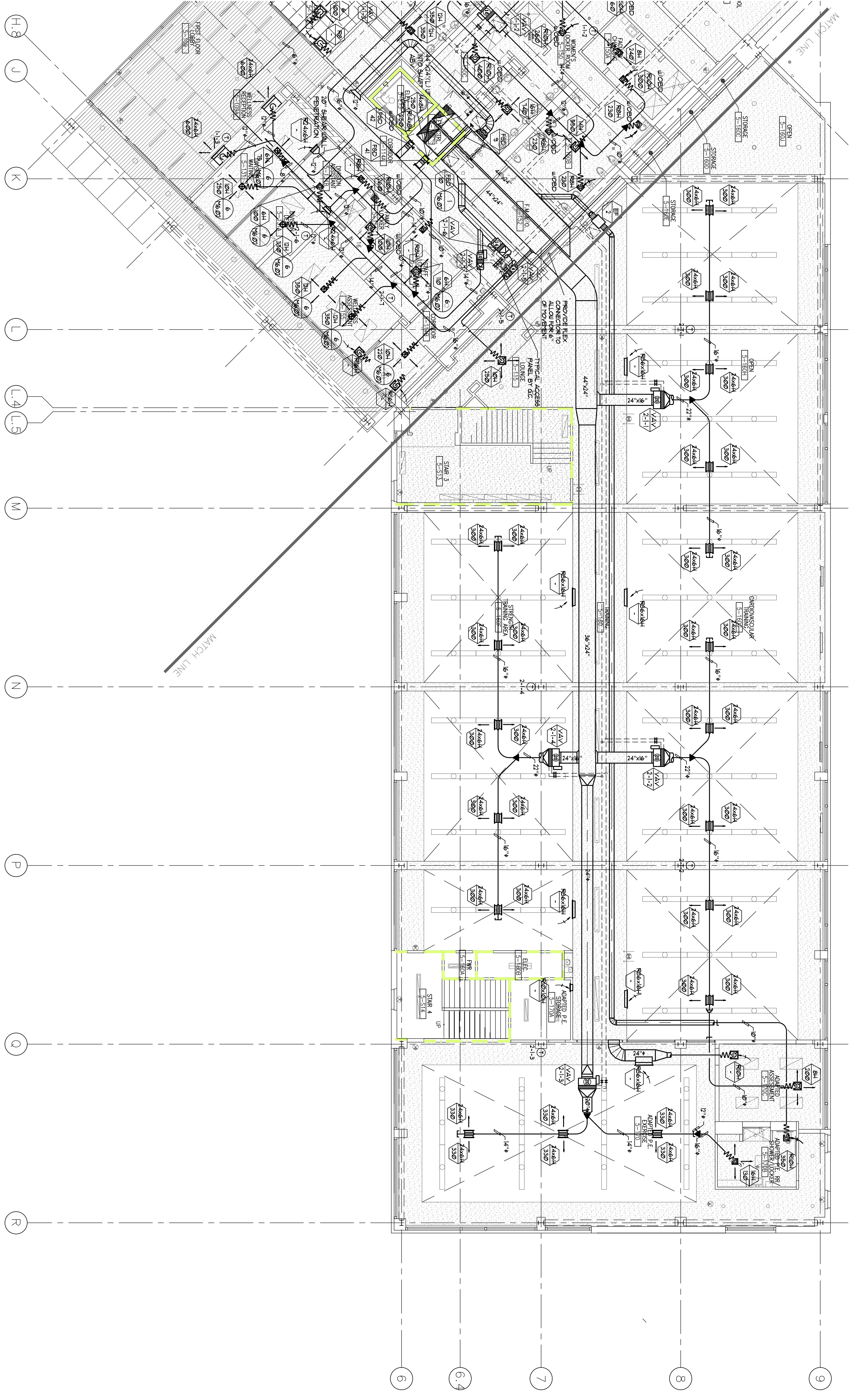

1 Floor Plan - Level 1 East
 M2-02 Scale: 1/8"=1'-0"