

NO.	REVISIONS	DATE
01	ISSUE FOR PERMITS	04/20/08
02	10% SCHEDULE DESIGN	06/13/08
03	50% DESIGN DEVELOPMENT	08/13/08
04	SCHEMATIC DESIGN	07/28/08
05	SCHEMATIC DEVELOPMENT	07/28/08
06	SCHEMATIC DEVELOPMENT	10/10/08
07	DATA REVIEW #1	11/11/08
08	DATA REVIEW #2	11/11/08
09	DATA REVIEW #3	11/11/08
10	DATA REVIEW #4	11/11/08
11	DATA REVIEW #5	12/23/08
12	DATA REVIEW #6	02/03/09
13	DATA REVIEW #7	04/08/09
14	DATA REVIEW #8	05/12/09
15	DATA REVIEW #9	06/10/09
16	DATA REVIEW #10	12/27/10

RECORD DRAWINGS  
 DIVISION OF  
 THE STATE ARCHITECT  
 APRIL # 01-110117  
 FILE # 41-C1  
 AC \_\_\_\_\_ DATE \_\_\_\_\_  
 AC \_\_\_\_\_ DATE \_\_\_\_\_  
 SSS \_\_\_\_\_ DATE \_\_\_\_\_  
 IDENTIFICATION STAMP  
**Increment 3**

**SKYLINE COLLEGE**  
 SAN MATEO COUNTY  
 SAN MATEO COLLEGE  
 DISTRICT  
**CIP2 DESIGN-BUILD**  
**PROJECT**  
**BUILDING 4**  
**INCREMENT 3**

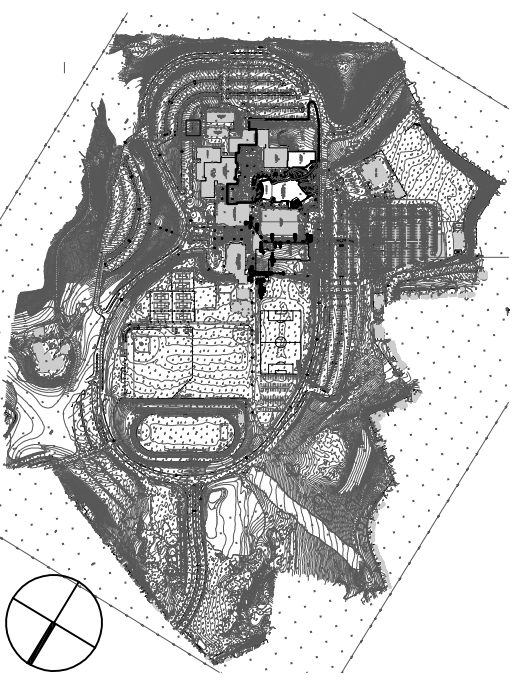

PROJECT NO: SP1051040 DRAWN BY: JB  
 DATE: 04/28/08 CHECKED BY: ALS  
 SCALE: 1"=20'-0"

**ELECTRICAL**  
**SITE PLAN**

SHEET NO: **E-200**

UTILITY LEGEND + ABBREVIATIONS	DETAIL
ABBR. SYMBOL DESCRIPTION	DETAIL
E — E — (N) 2KV ELECTRIC LINE	-
JT — JT — (N) TELCO LINE	-
SL — SL — STREET LIGHT RELOCATE	-
SL — SL — (E) STREET LIGHT CONDUIT	-
SL — SL — (N) STREET LIGHT CONDUIT	-
SL — SL — REMOVE (E) STREET LIGHT CONDUIT	-

**SHEET NOTES**  
 A. SEE SITE IMPROVEMENT PACKAGE FOR EXTERIOR LIGHTING.  
 1. REMOVE EXISTING LIGHT FIXTURE, REMOVE NEW PULLBOX, TO EXISTING LIGHTS.  
 2. NOT EXIST TO MAINTAIN EXISTING CIRCUIT CONTINUITY.

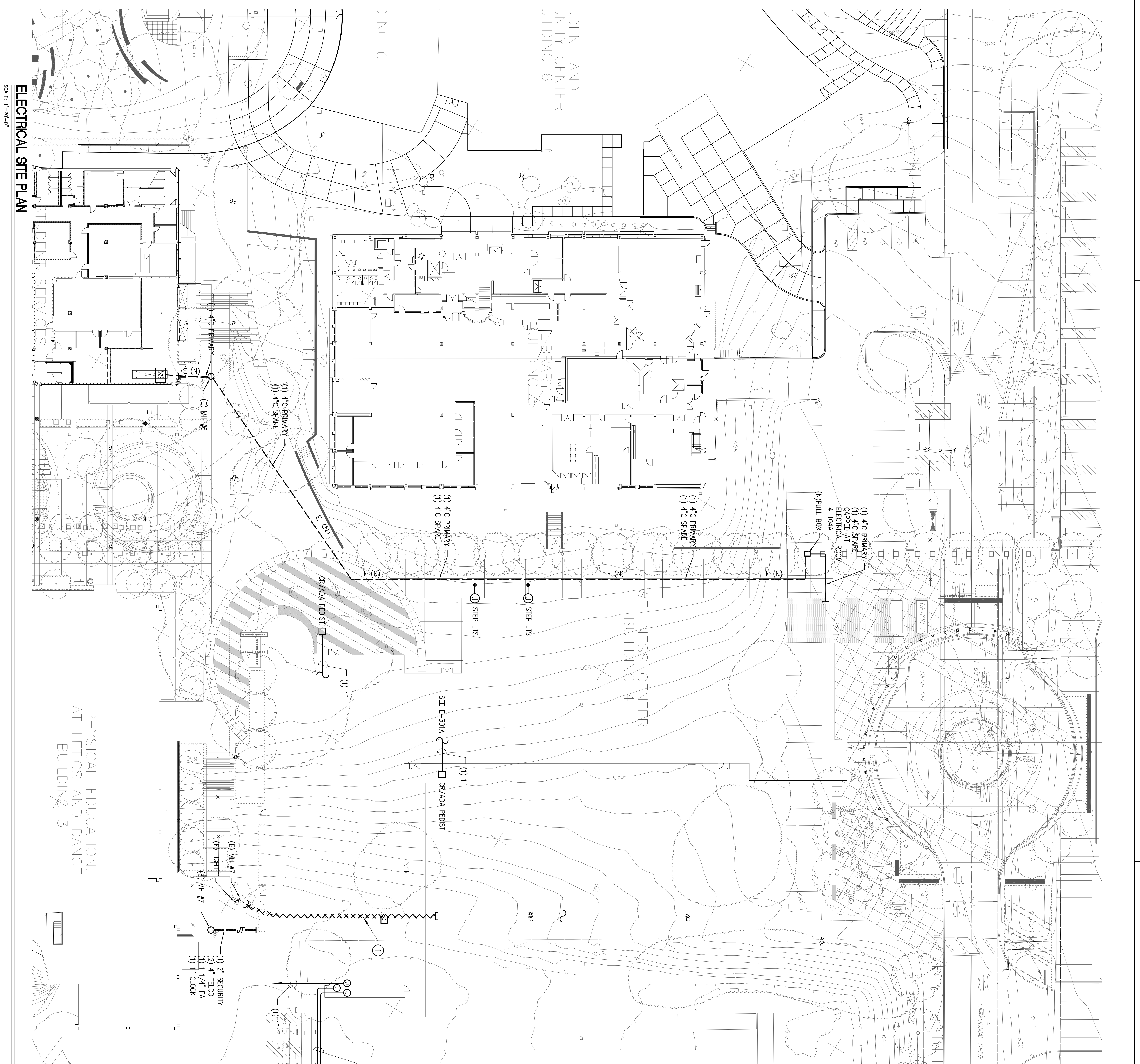

**ELECTRICAL SITE PLAN**  
 SCALE: 1"=20'-0"

All drawings and written material, including but not limited to, original and reproduced work of the Architectural Firm, are the property of the Architectural Firm and shall remain the property of the Architectural Firm.

This drawing is not to be used for any other project without the written consent of the Architectural Firm.