

NO.	REVISIONS/NOTES	DATE
1	ISSUE FOR PERMIT	12/12/2008
2	DESIGN CHECK	11/27/2009
3	RECORD DRAWINGS	08/19/10

DRAWING STATUS	DATE
<input type="radio"/> DESIGN CHECK	07/21/2008
<input type="radio"/> DESIGN CHECK	11/27/2009
<input type="radio"/> CONTRIBUTION	
<input type="radio"/> ASSEMBLY	08/01/2010

DIVISION OF THE STATE ARCHITECT
 APPL # 01-110894
 REG # 51621
 AC _____
 FLS _____
 SSS _____
 IDENTIFICATION STAMP

AS-BUILTS RECORD SET

SKYLINE COLLEGE
 SAN MATEO COUNTY DISTRICT
 CIP2 DESIGN-BUILD PROJECT
 CAMPUS 12KV SYSTEM UPGRADE

PROJECT NO: SP1057031
 DATE: 08/31/10
 SCALE: AS INDICATED
 DRAWN BY: MS
 CHECKED BY: AS
 SHEET TITLE

BUILDING ELECTRICAL LAYOUTS

- NOTES**
- REFER TO DETAIL 1/E-300 FOR EQUIPMENT ANCHORING DETAILS AND CALCULATIONS.
 - REFER TO DETAIL 2/E-300 FOR EQUIPMENT ANCHORING DETAILS AND CALCULATIONS.
 - REFER TO DETAIL 3/E-300 FOR EQUIPMENT ANCHORING DETAILS AND CALCULATIONS.
 - REFER TO DETAIL 4/E-300 FOR EQUIPMENT ANCHORING DETAILS AND CALCULATIONS.
 - EXISTING LIGHTING TO REMAIN.
 - PROVIDE COVER OVER EXPOSED TRENCH.
 - 2-2" x 4" x 10' GROUND RODS WITH #2 SOLID CU BARE BUILDING GROUND, BORED TO REMAIN IN TRENCH.
 - CONDUITS TO REMAIN (2 SWAB).

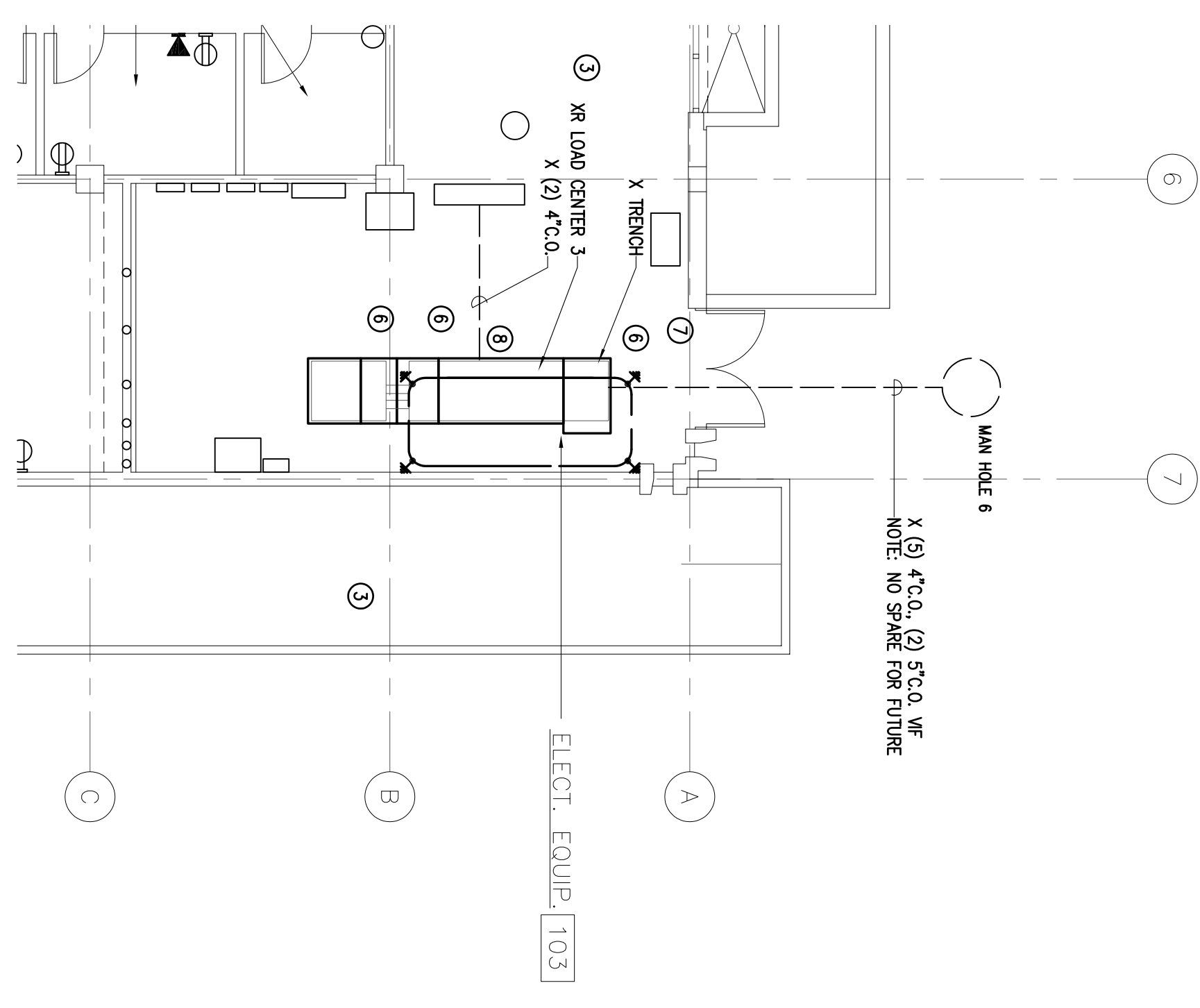

DEMO ELECTRICAL ROOM LAYOUT - BUILDING 2
 SCALE: 1/8" = 1'-0"

2

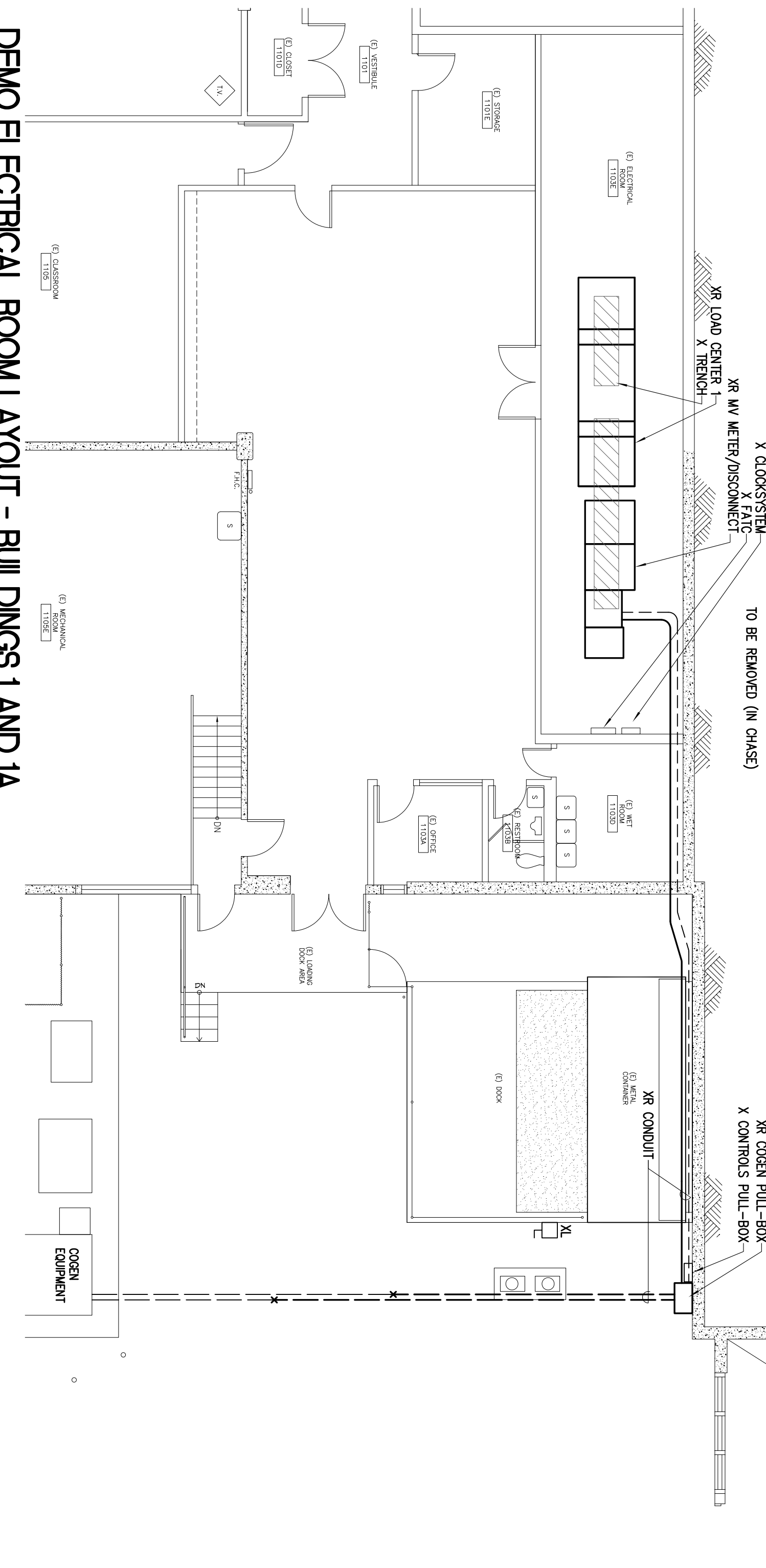

DEMO ELECTRICAL ROOM LAYOUT - BUILDINGS 1 AND 1A
 SCALE: 1/8" = 1'-0"

4

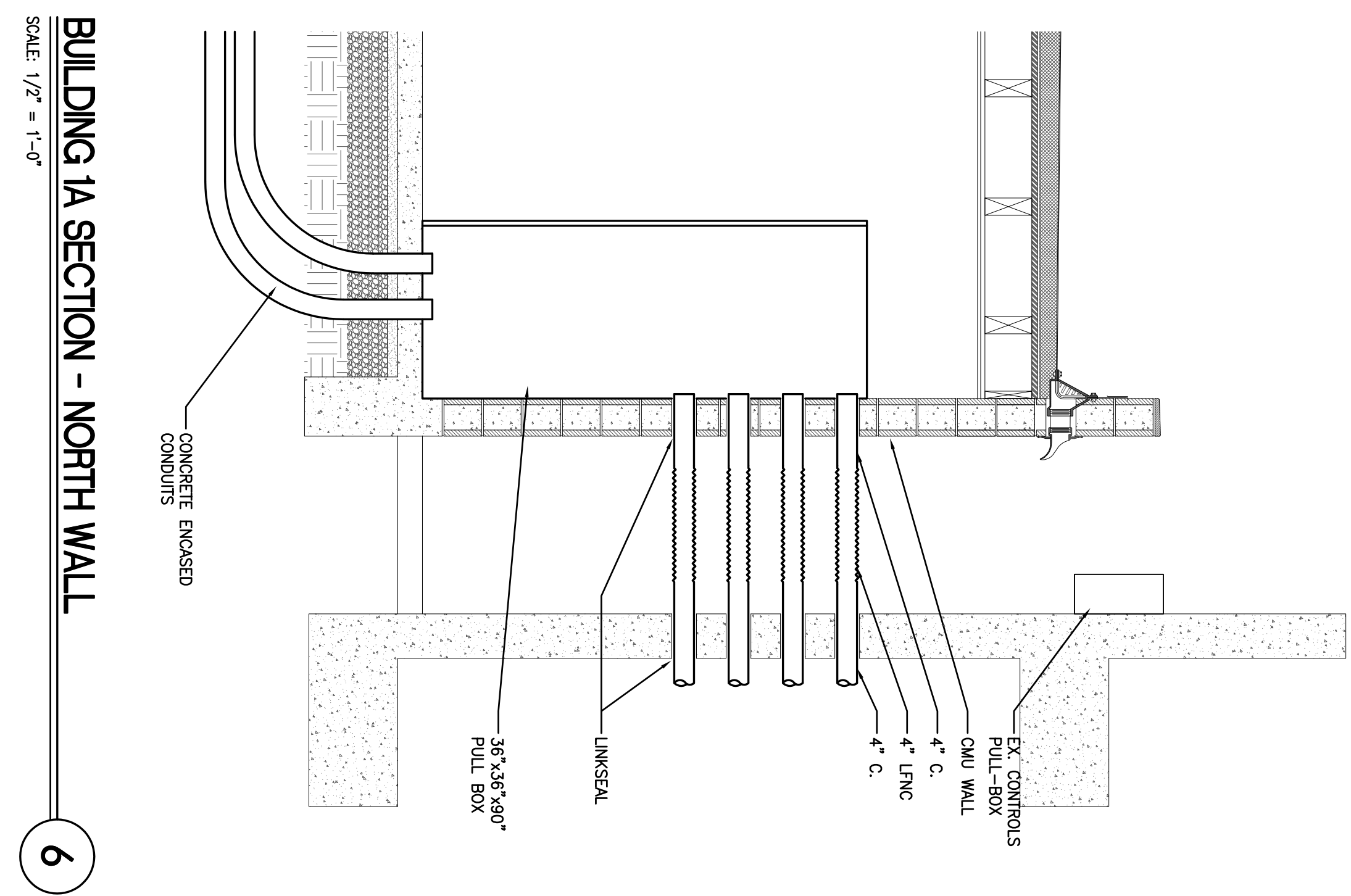

BUILDING 1A SECTION - NORTH WALL
 SCALE: 1/2" = 1'-0"

6

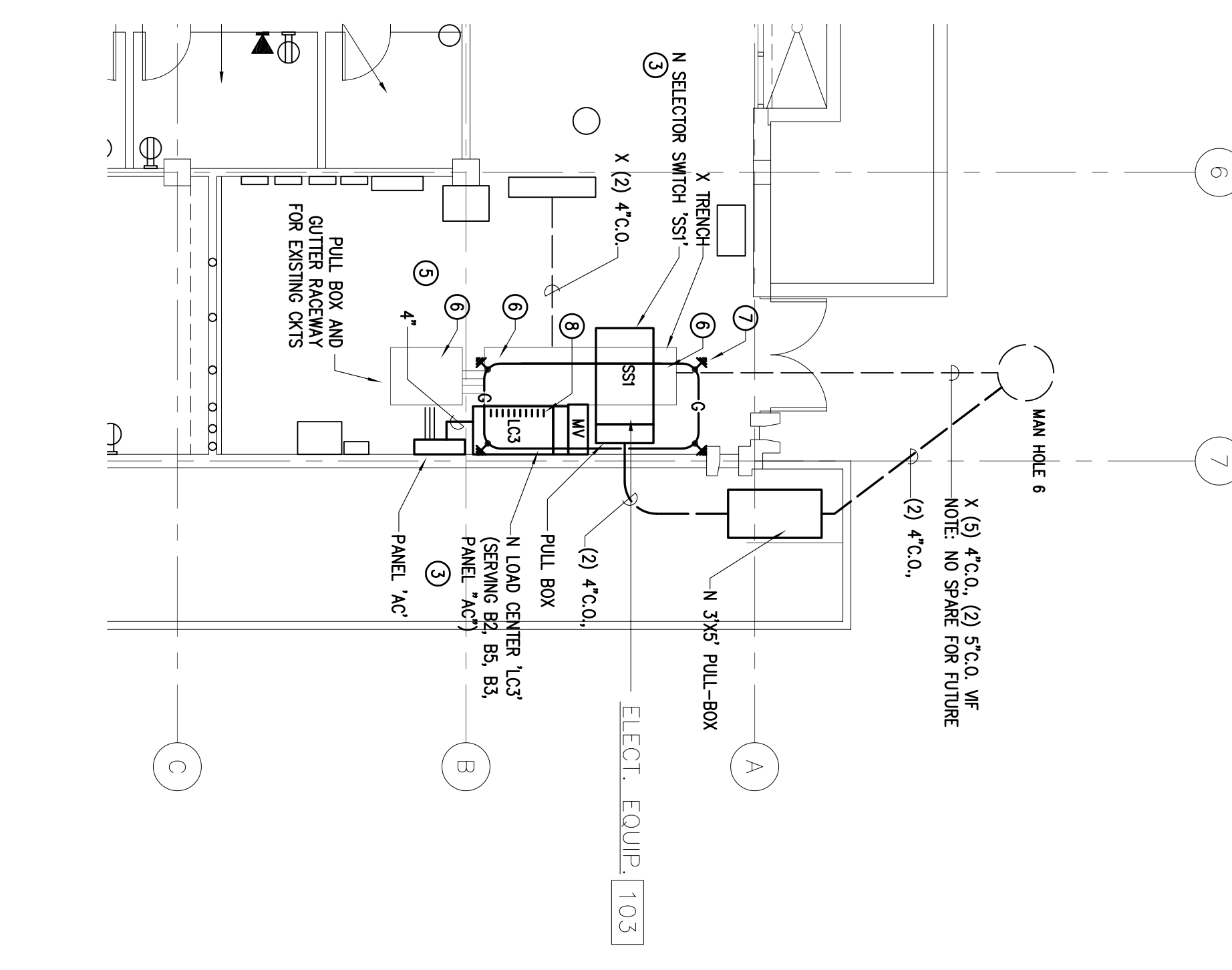

NEW ELECTRICAL ROOM LAYOUT - BUILDING 2
 SCALE: 1/8" = 1'-0"

1

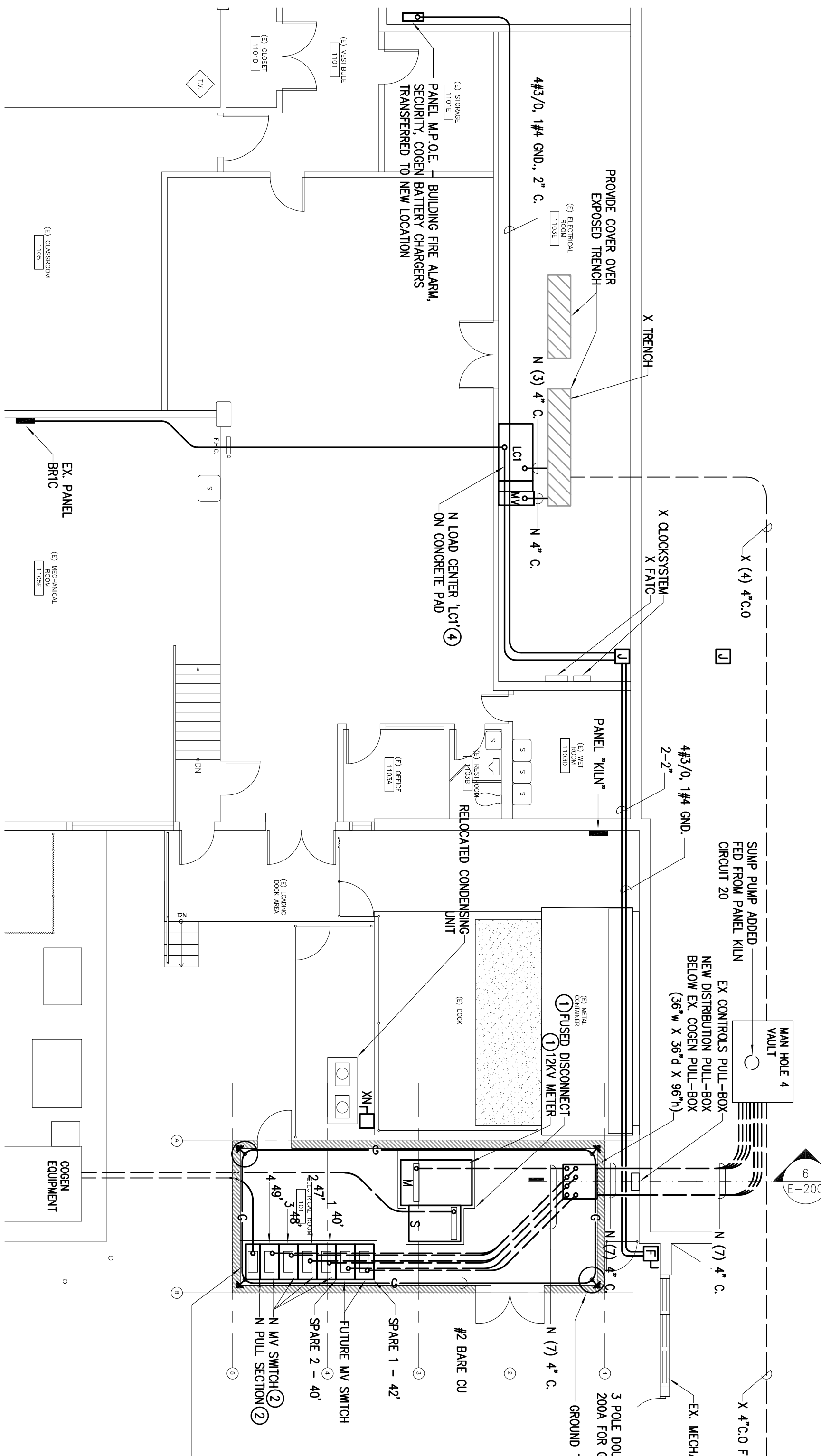

NEW ELECTRICAL ROOM LAYOUT - BUILDINGS 1 AND 1A
 SCALE: 1/8" = 1'-0"

3

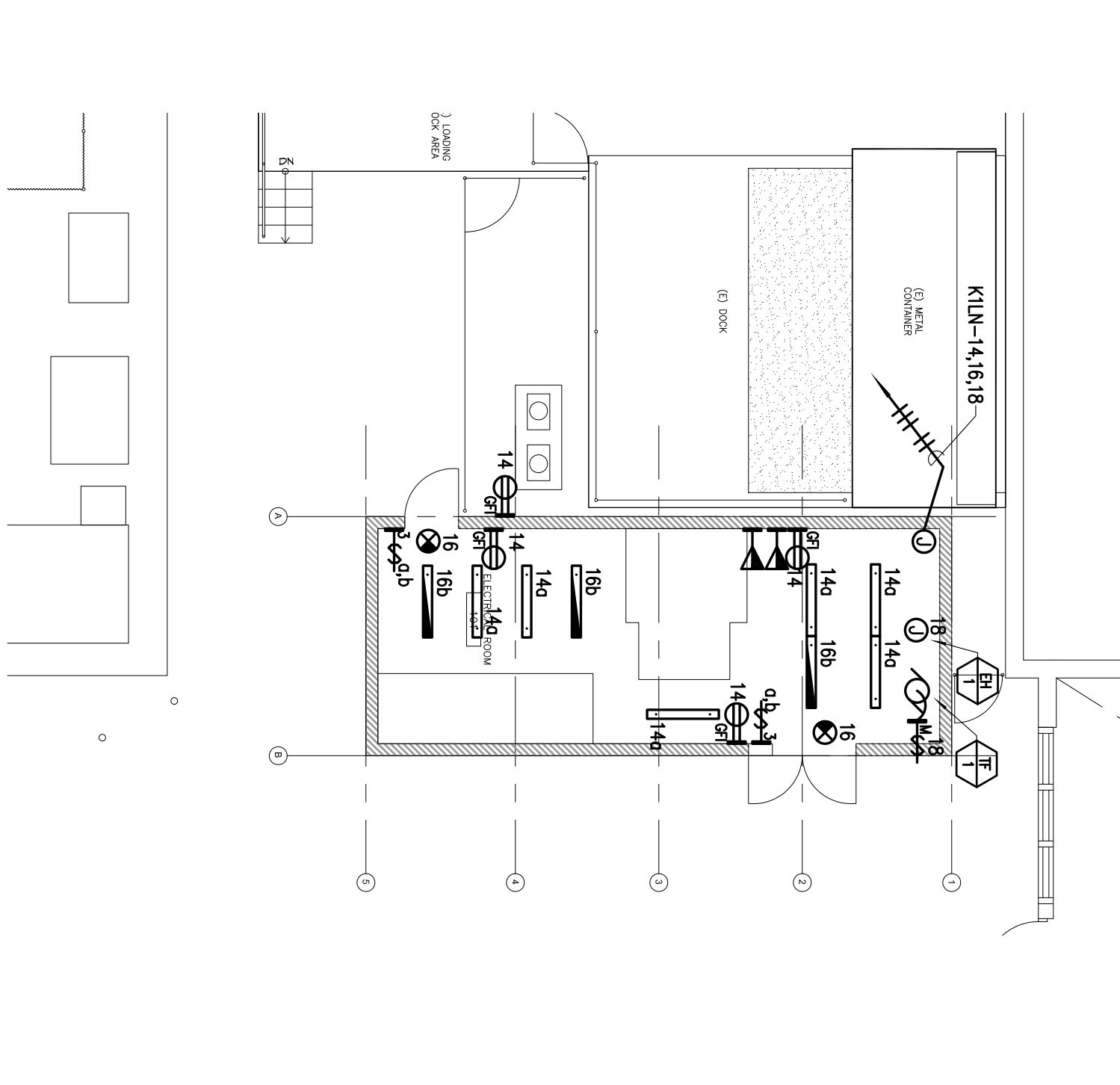

POWER AND LIGHTING LAYOUT - BUILDING 1A
 SCALE: 1/8" = 1'-0"

5

All drawings and other related materials hereto constitute original and intellectual work of the Architect/Engineer and may not be duplicated, used or otherwise without consent of Architect/Engineer.

Title: drawings in 1/8" = 1'-0" from the drawing has been reduced from its original size. Notes scales must be adjusted. This line should be equal to one inch.