

1 1ST FLOOR PLAN - FIRE ALARM
 0 4' 8' 16'
 SCALE: 1/8"=1'-0"

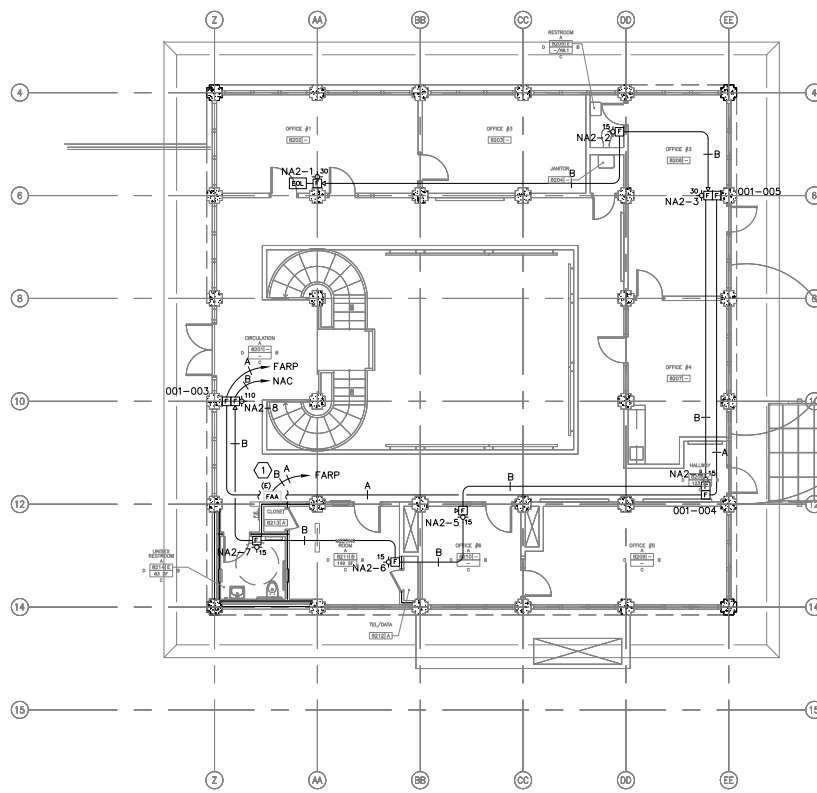

2 2ND FLOOR PLAN - FIRE ALARM
 0 4' 8' 16'
 SCALE: 1/8"=1'-0"

SHEET KEYNOTES

- 1 RELOCATE EXISTING FIRE ALARM ANNUNCIATOR PANEL. COORDINATE EXACT LOCATION WITH ARCHITECT.



Bunton Clifford Associates, Inc.
 210 Hammond Ave.
 Fremont, California 94539
 [T] 510.445.1000
 [F] 510.445.1005
 www.BCAincOnline.com

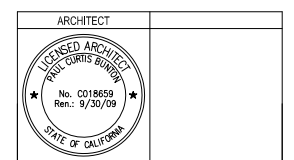

- GENERAL NOTES
1. This sheet is part of a set and is not to be used alone.
 2. This sheet is not to be used for construction unless the architect's stamp and signature appear on the drawings and the status box indicates drawings have been released for construction.
 3. These plans and parts thereof, as instruments of service, are owned by the architect and are for use on the project only. Reproduction and/or distribution without the prior written consent of the architect is forbidden.
 4. Copyright Bunton Clifford Associates, 2007

REMARKS	DATE

DRAWING STATUS	DATE
● DSA-PLAN CHECK	02/27/08
● DSA-BACK CHECK	05/04/08
● BEGINS	05/28/08
○ CONSTRUCTION	

FILE NO. 41-C1

IDENTIFICATION STAMP
 DIV. OF THE STATE ARCHITECT

01 - 109554

AC _____ FLS _____ SS _____
 DATE _____

**BUILDING 8
 PHASE 2
 RENOVATION PROJECT**

San Mateo County Community
 College District

CAÑADA COLLEGE
 4200 Farm Hill Boulevard
 Redwood City, CA 94061

1ST AND 2ND FLOOR
 PLAN - FIRE ALARM

Date: 06/12/08
 Scale: AS NOTED
 Project Number: 07014

Drawing Number: **FA3.1**