

MXL/MXLV ENCLOSURE CONSISTING OF:
MKB-MP Module Mounting Plate (Upper)
MME-3 Backbox
MME-3 Door

MME-KT Enclosure Consist. of:
MKB-MP Module Mounting Plate
MME-3 Backbox
MME-3 Door

MXL FIRE ALARM CONTROL PANEL
LOCATED AT FIRST FLOOR ELECTRICAL CLOSET NO. 114

MXL PANEL - LOOP SCHEDULE

LOOP NUMBER	PANEL	LOOP DESCRIPTION	LOCATION
LOOP 1	MMB-3	INITIATING DEVICES	FIRST FLOOR
LOOP 2	MMB-3	INITIATING DEVICES	SECOND FLOOR
LOOP 3	ALD-2i	INITIATING DEVICES	THIRD FLOOR & ROOF
SPARE	ALD-2i	INITIATING DEVICES	SPARE

MXL PANEL - NAC SCHEDULE

CIRCUIT DESIGNATION	PANEL	CIRCUIT DESCRIPTION	LOCATION
PA	MMB-3	BPS ACTIVATION	1ST, 2ND & 3RD FLOORS
HS	MMB-3	HORN SILENCE	1ST, 2ND & 3RD FLOORS

MXL PANEL BATTERY CALCULATIONS

DESCRIPTION	QTY	MODULE CURRENT	EOL CURRENT	DEVICE ROW CURRENT	TOTAL
MMB-3 MAIN CONTROL BOARD	1	0.280		0.132	0.28
ALD LOOP (1.1mA per device)	2		0.056		0.112
NAC CIRCUIT	2		0.012		0.024
MMB-3 ANNUNCIATOR KEYBOARD	1	0.220		0.22	0.22
ALD-2i ANALOG LOOP DRIVER	1	0.105		0.105	0.105
ALD LOOP (1.1mA per device)	2		0.056	0.132	0.22
NMA-1W NETWORK INTERFACE MODULE	1	0.150		0.15	0.15
RCC-1F REMOTE COMMAND CENTER	1	0.075		0.075	0.075
TOTAL SUPERVISORY CURRENT (AMPS)					1.118

MXL NOTIFICATION CIRCUITS

CIRCUIT	TOTAL CKT CURRENT LOAD
MMB-2 MAIN CONTROL BOARD - NAC CIRCUIT 14C	0.007
MMB-2 MAIN CONTROL BOARD - NAC CIRCUIT 14C	0.007
TOTAL ALARM CURRENT (AMPS)	0.014

SUMMARY

A = TOTAL SUPERVISORY CURRENT x SUPERVISORY TIME REQUIRED 1.118 AMPS x 24 HR = 26.832 (AMP-HR)	SUPERVISORY TIME REQUIRED—24 HR ALARM TIME REQUIRED—5 MINS or 0.083 HR
B = TOTAL ALARM CURRENT x ALARM TIME REQUIRED 0.014 AMPS x 0.083 HR = 0.001 (AMP-HR)	BATTERY PROVIDED... WKA12-33J (2) BATTERY SIZE... 35 (AMP-HR)
C = A + B = 26.833 (AMP-HR)	TOTAL SYSTEM REQUIRED (A+H) = 26.833 AMP/HOUR BATTERY RESERVE AFTER 24 HOURS SUPERVISORY (5.5 MINUTES ALARM (AMP/HOUR)) = 8.167 AMP/HOUR

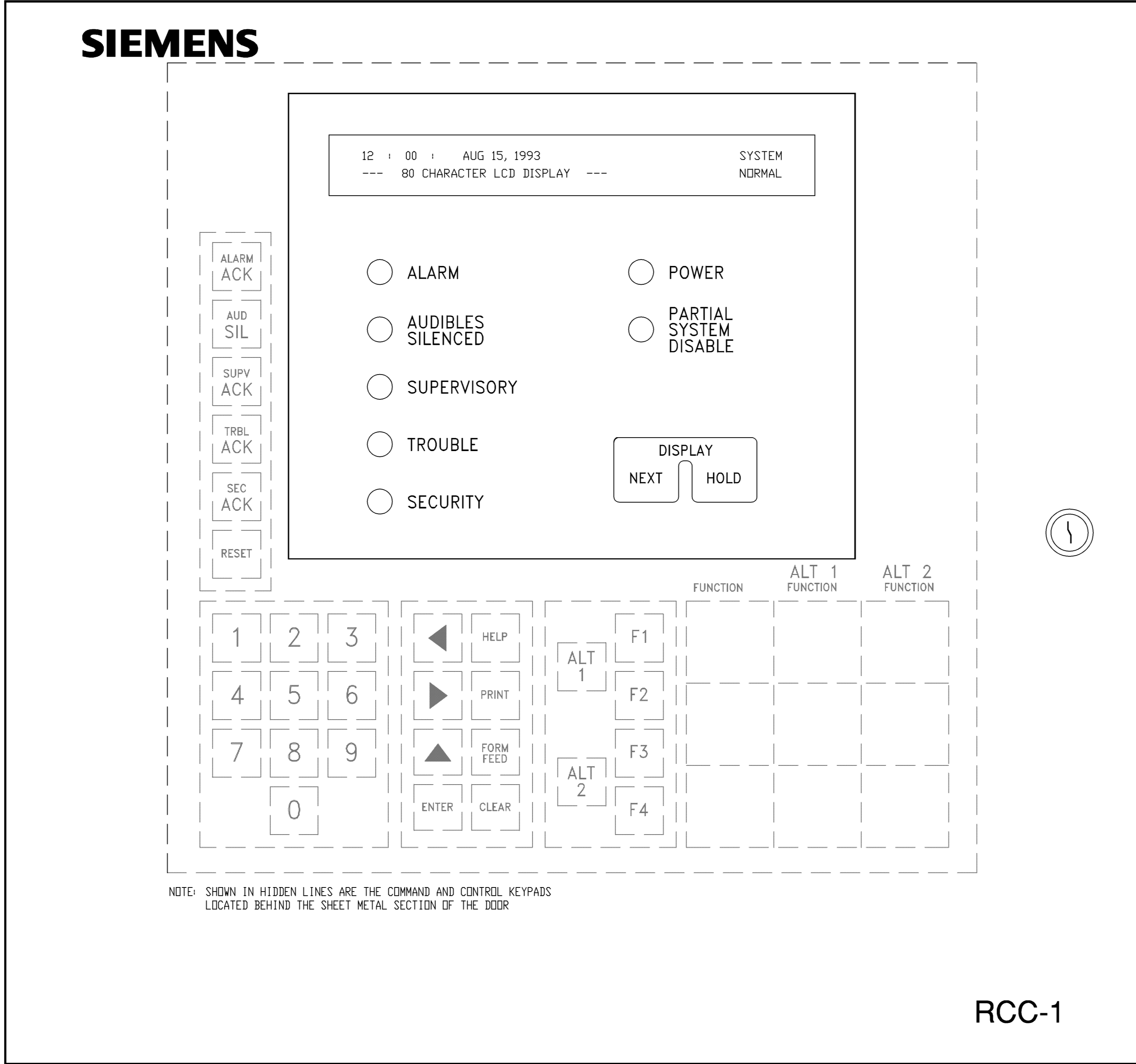

RCC-1F FRONT PANEL DETAIL

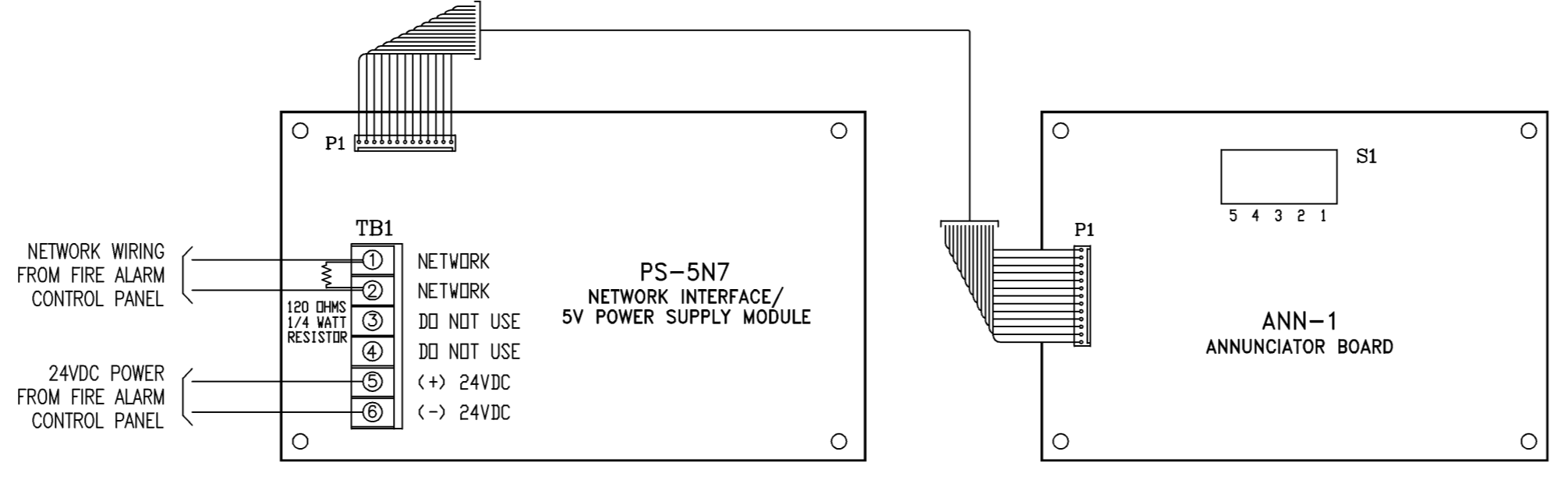

PS-5N7 Network Interface/5V Power Supply Module

TYPICAL INSTALLATION OF PS-5N7 & ANN-1

Notes:

THE RCC-1 IS A FULL CONTROL REMOTE COMMAND AND DISPLAY CENTER FOR USE WITH THE MXL SYSTEM. IT INCLUDES A DISPLAY KEYPAD, A PS-5N7 5V POWER SUPPLY/NETWORK INTERFACE MODULE, AND A SMALL SHEET METAL ENCLOSURE WITH A LOCKABLE DOOR. THE DOOR RESTRICTS ACCESS TO THE COMMAND AND CONTROL KEYPAD. THE PS-5N7 MODULE ACTS AS AN INTERFACE TO THE MXL NETWORK AND ALSO SUPPLIES 5 VDC POWER TO THE UNIT. AS AN OPTION, A GenBox-WD CLEAR LENS MAY BE USED INSTEAD OF THE METAL COVER SECTION OF THE ENCLOSURE DOOR. THIS PERMITS VIEWING OF THE FULL DISPLAY AND KEYPAD BUT DOES NOT ALLOW ACCESS TO ANY OF THE KEYS. THE RCC-1 IS SHIPPED WITH THE SHEET METAL SECTION IN THE DOOR.

**RCC-1F REMOTE COMMAND CENTER (Flush Mount)
LOCATED AT WELLNESS RECEPTION NO. 101A**

MCCARTHY
LPA KH

Kwan Henmi
Architecture / Planning
456 Montgomery St.,
Suite 300, San Francisco,
California 94104
P 415 777-4770
F 415 777-5102
W www.kwanhenmi.com

IDENTIFICATION STAMP
DIVISION OF THE STATE
ARCHITECT
APPL. NO. 01-109870
ACC. FLS. SS. _____
DATE _____

AS BUILT
01/19/10

REGISTERED C-10 LICENSED CONTRACTOR
L.C. NO. 758796
STATE OF CALIFORNIA

INSTALLATION CONTRACTORS NAME & ADDRESS:

ROSENDIN ELECTRIC
10000
Alameda California Hayward 94545-2991

This and all other project documents and all items, drawings, design, specifications, etc. are the property of Kwan Henmi Architecture Planning Inc. (Kwan Henmi) and shall be used only for the project or projects for which they were prepared. No part of this project or any other project shall be reproduced, stored in a retrieval system, or transmitted in any form or by any means, electronic, mechanical, photocopying, recording, or by any information storage and retrieval system, without the prior written permission of Kwan Henmi Architecture Planning Inc. This document is not to be used for any other project or projects without the prior written permission of Kwan Henmi Architecture Planning Inc. This document is not to be used for any other project or projects without the prior written permission of Kwan Henmi Architecture Planning Inc. This document is not to be used for any other project or projects without the prior written permission of Kwan Henmi Architecture Planning Inc.

College of San Mateo
5N DB Project
DSA Backcheck
San Mateo, CA
Developed for
San Mateo County Community College District

PRODUCT MANUFACTURER:

Siemens Building Technologies, Inc.
Fire Safety Division
SAN FRANCISCO BRANCH
25821 Industrial Boulevard,
Suite 300,
Hayward, California 94545-2991
Tel (510) 783-6000
Fax (510) 293-2100
California State C10
License No. 758796
L.L. Certificate
ID No. 324787-001

Revision	Description	Date
1	DOOR CD Set	6/24/09
2	DSA Backcheck	10/05/09
3	Coordination - Bulletin 4	01/19/10
4	RFI-BS-11	
5	AS - BUILT	

Job No. 0715.00
Date 01.19.2010
Scale
Not Applicable
FA1.01
REMOTE ANNUNCIATOR PANEL
DETAILS
FA1.01

Revision	Description	Date
1	AS - BUILT	01/19/10
2	RFP-BS-11	10/05/09
3	Coordination - Bulletin 4	6/24/09
4	DSA Backcheck	6/24/09
5	0087_CD_S&T	

Job. No.	0715.00
Date	01.19.2010
Scale	Not Applicable
	FA1.02
NAC EXTENDER PANEL WIRING DETAILS	
FA1.02	

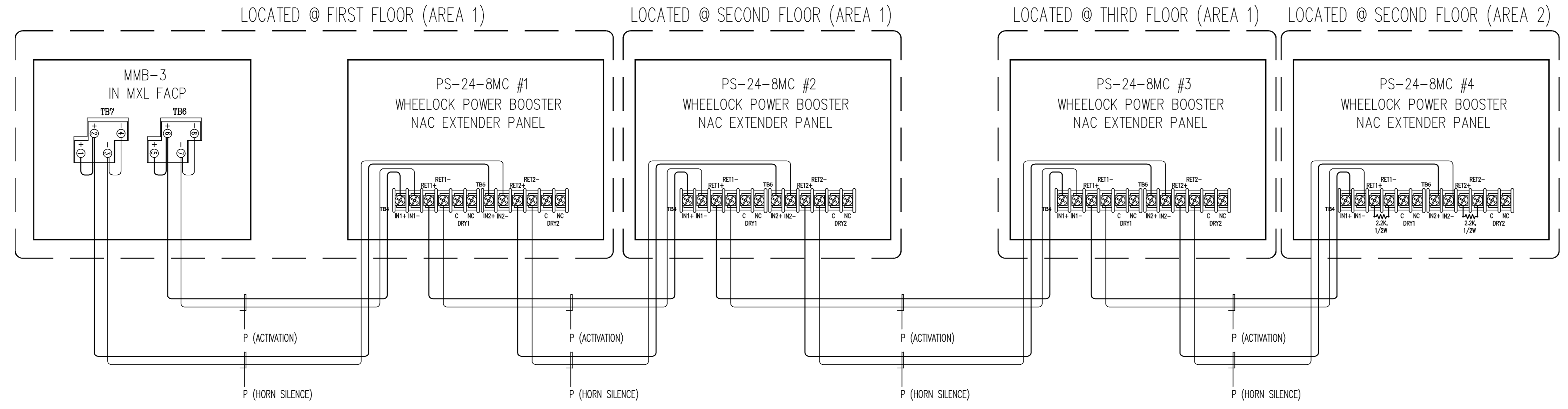

WIRING DIAGRAM – SYNC MULTIPLE WHEELOCK PANEL ACTIVATION
DETAIL SHOWN with AUDIBLE SILENCE FEATURE

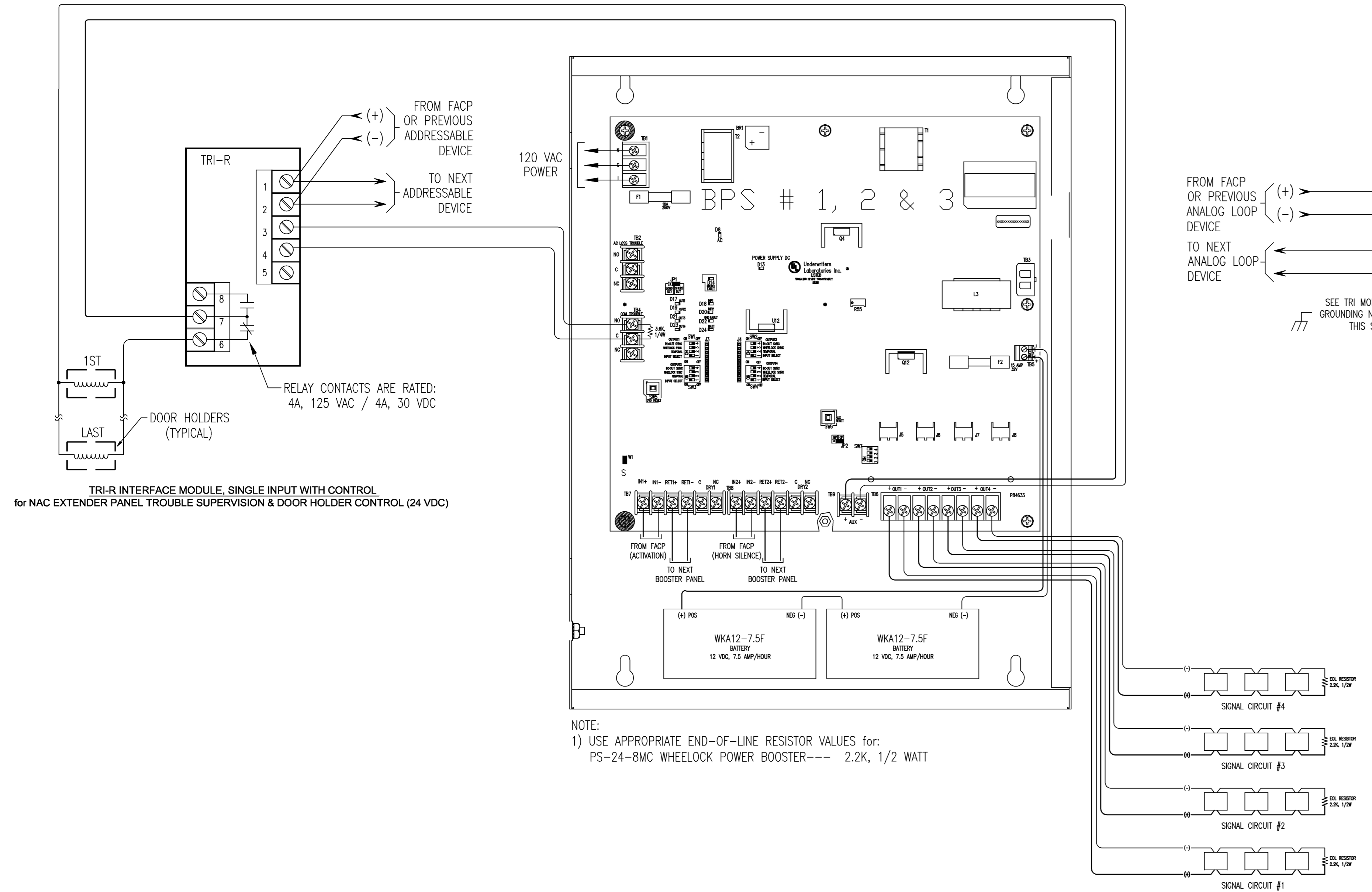

NAC EXTENDER PANEL (PS-24-8MC)
LOCATED IN 1ST, 2ND & 3RD FLOORS (AREA 1) ELECTRICAL CLOSET
(TYPICAL OF 3)

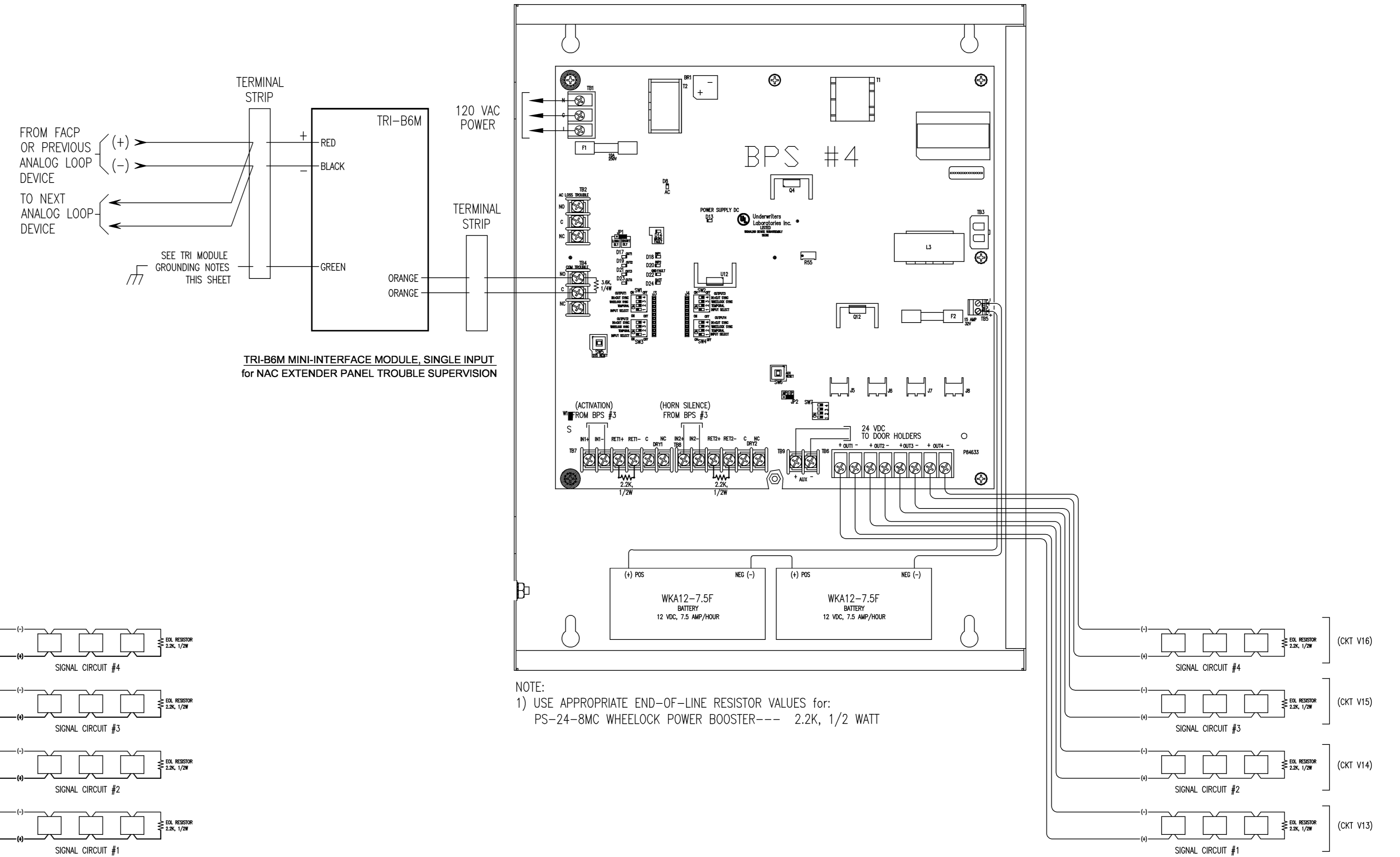

NAC EXTENDER PANEL (PS-24-8MC)
LOCATED IN 2ND FLOOR (AREA 2) ELECTRICAL CLOSET
(TYPICAL OF 1)

TYPICAL WIRING OF FIELD DEVICES

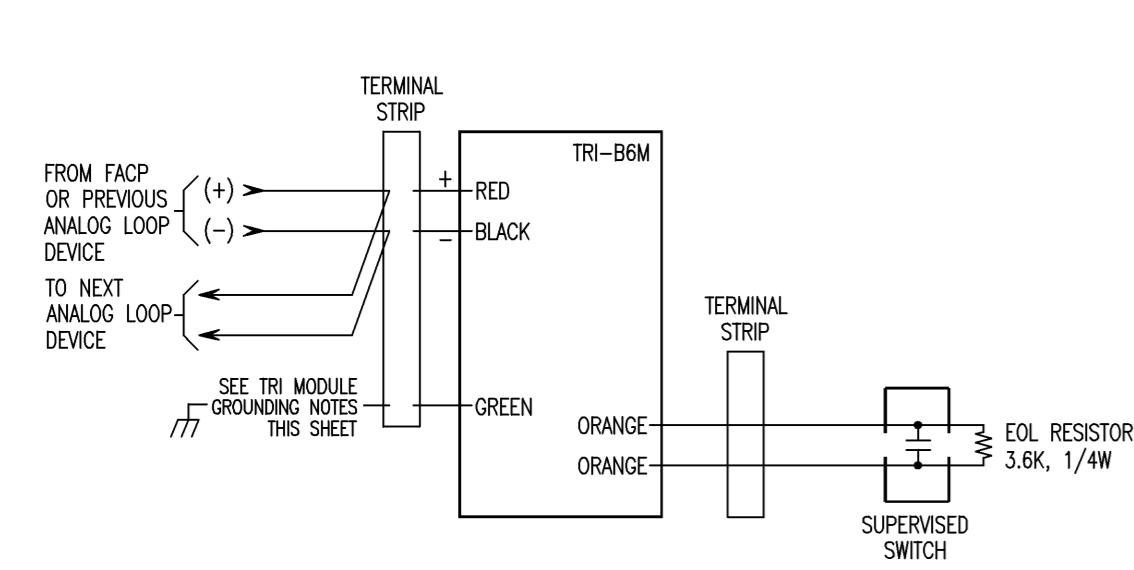

TRI-B6M MINI-INTERFACE MODULE, SINGLE INPUT
for NAC EXTENDER PANEL TROUBLE SUPERVISION

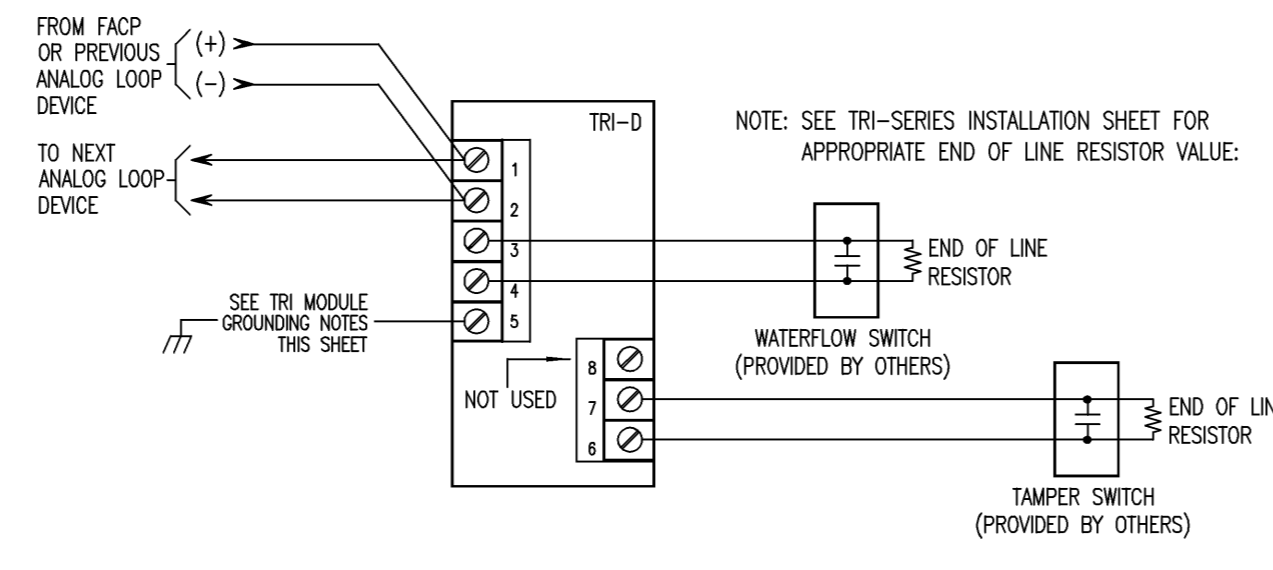

TRI-D INTERFACE MODULE, DUAL INPUT
for WATERFLOW and TAMPER SWITCH SUPERVISION
NOTE: WATERFLOW & TAMPER SWITCHES ARE FURNISHED AND INSTALLED BY SPRINKLER CONTRACTOR. COORDINATE WITH THE CONTRACTOR FOR FURTHER DEVICE DETAILS.

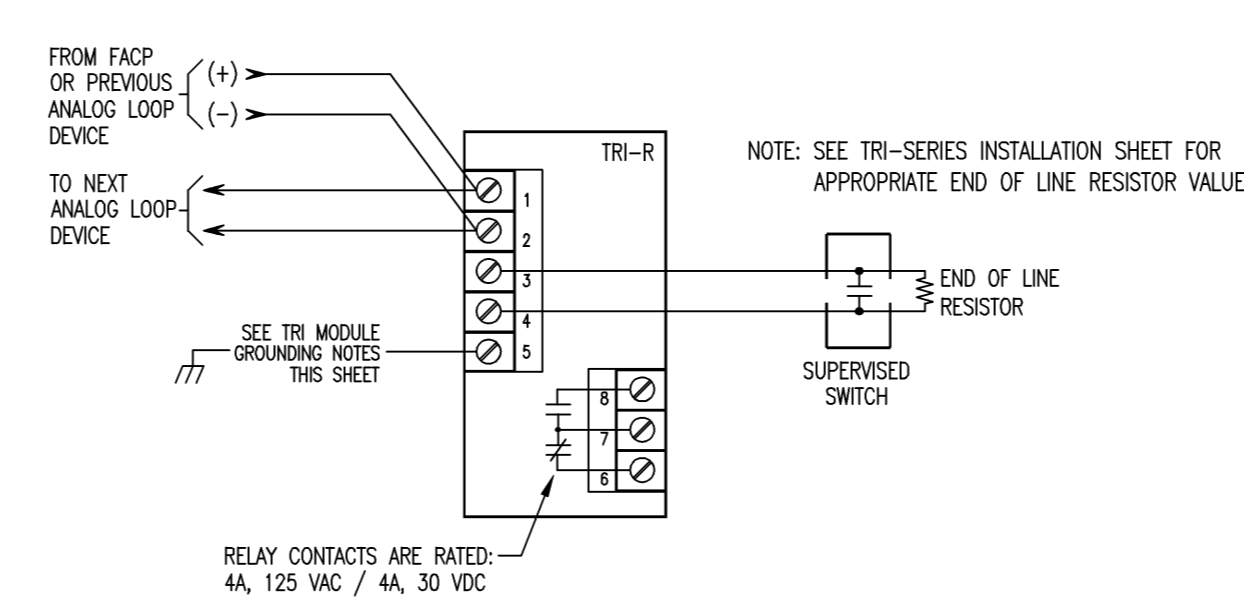

TRI-R INTERFACE MODULE, SINGLE INPUT w/ RELAY
for ELEVATOR RECALL, ALT. RECALL, & SHUNT TRIP

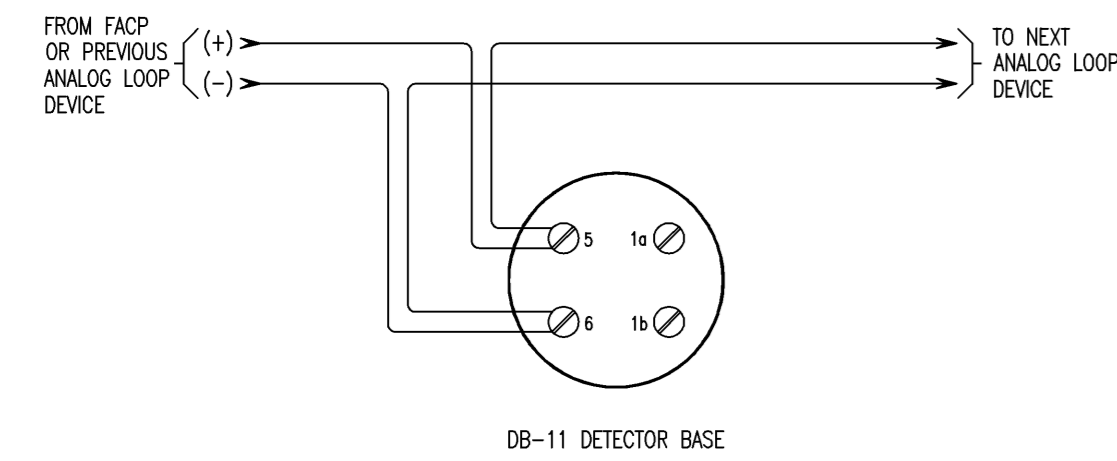

FP-11 INTELLIGENT PHOTOELECTRIC FIRE DETECTOR / FPT-11 INTELLIGENT THERMAL FIRE DETECTOR
with DB-11 DETECTOR BASE

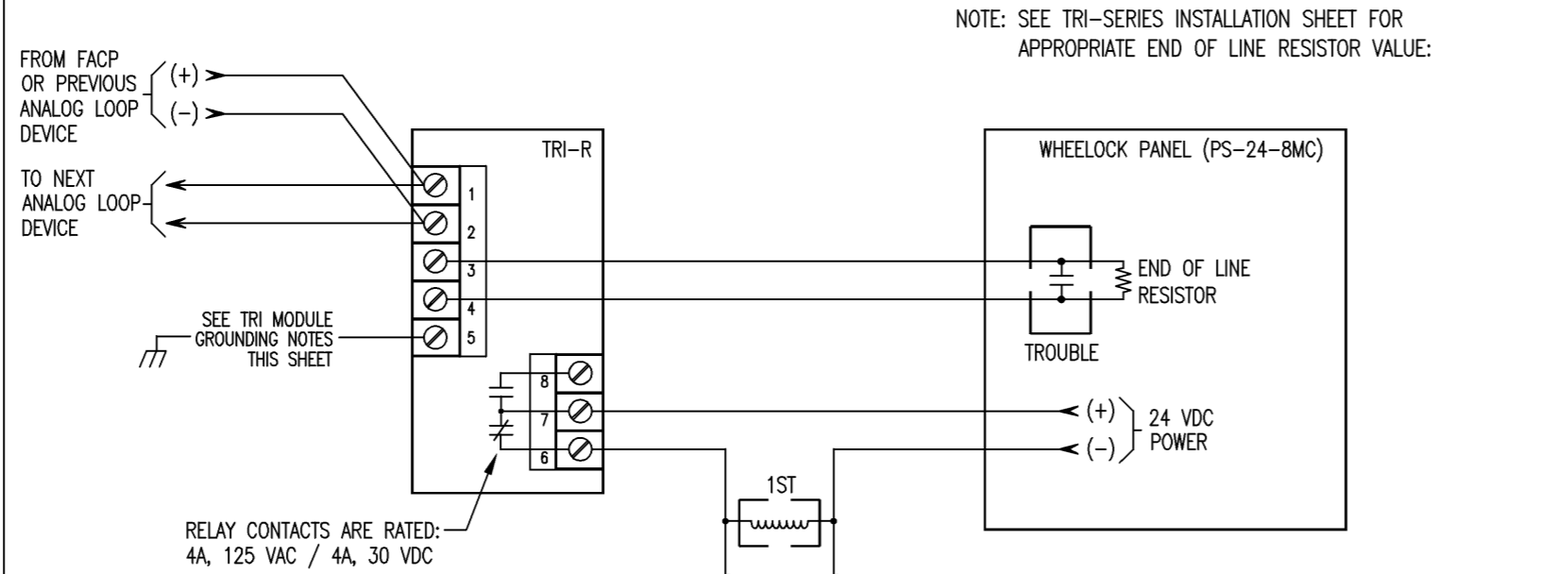

TRI-R INTERFACE MODULE, SINGLE INPUT w/ RELAY
for NAC EXTENDER PANEL SUPERVISION & DOOR HOLDER CONTROL (24 VDC)

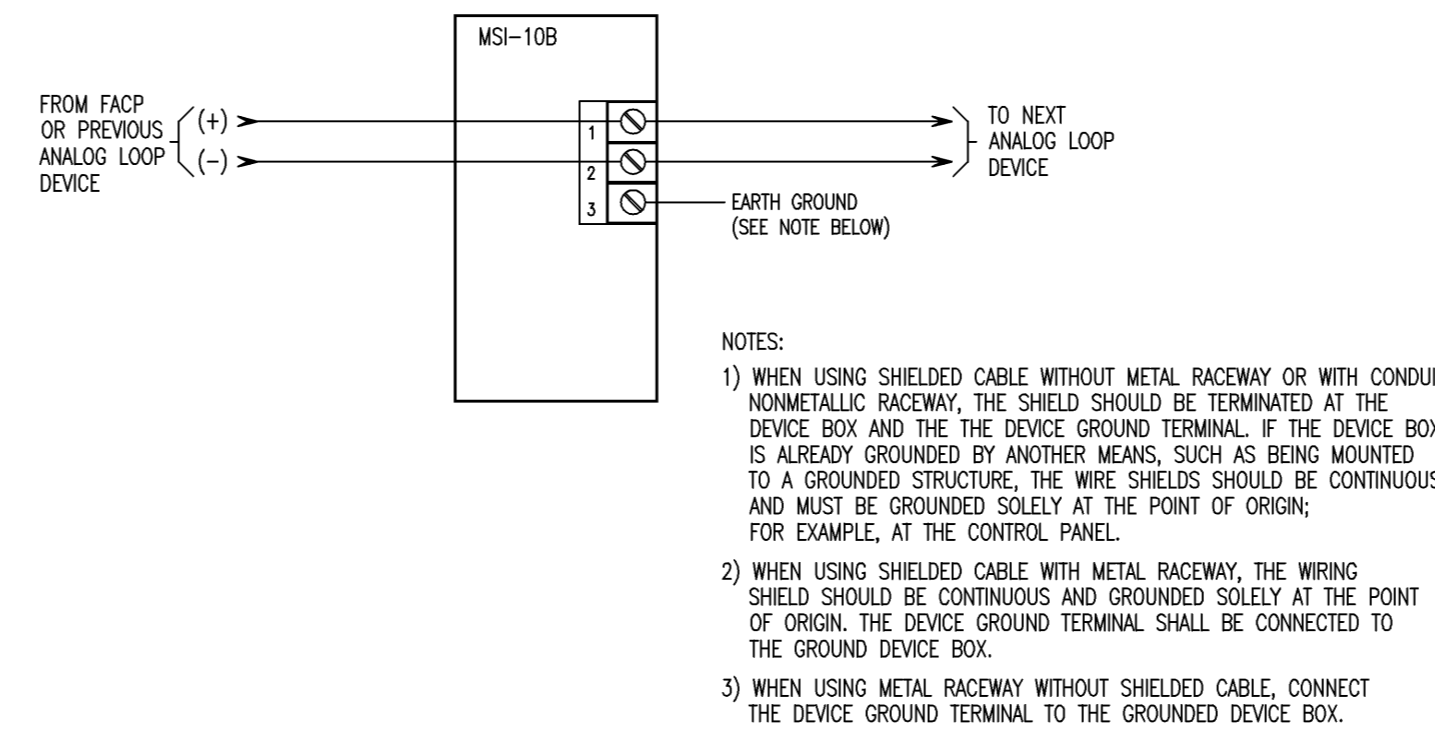

MSI-10B MANUAL PULL STATION (SINGLE ACTION)

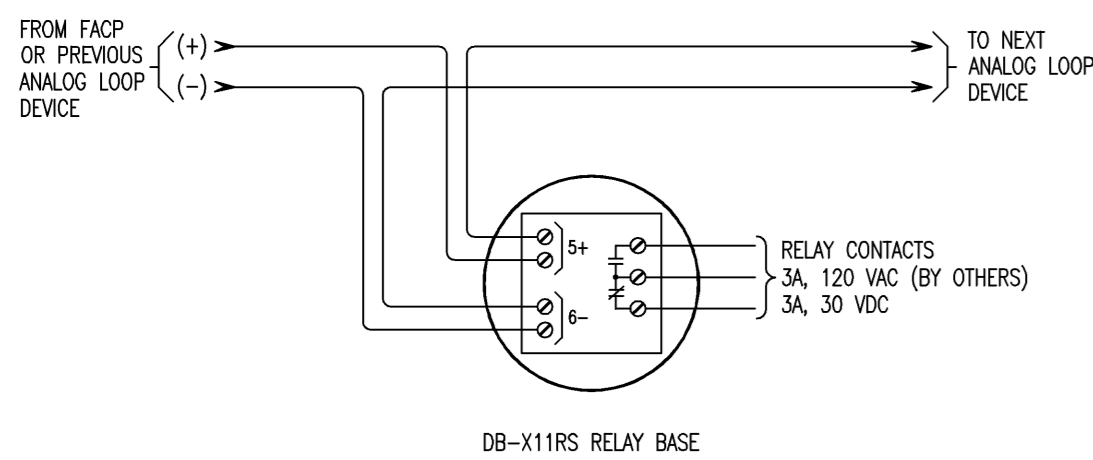

FP-11 INTELLIGENT PHOTOELECTRIC FIRE DETECTOR
with DB-X11RS DETECTOR BASE WITH RELAY
for ELEVATOR SMOKE GUARD & 120 VAC ROLL-DOWN FIRE DOOR CONTROL

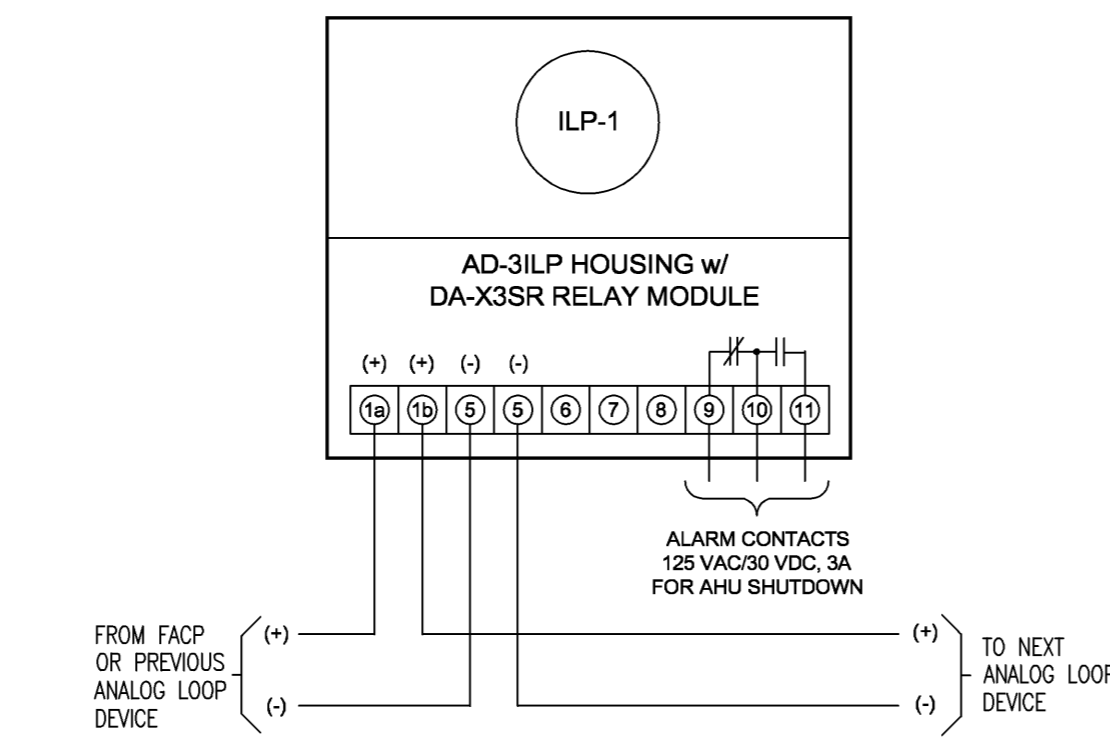

AD-31P DUCT DETECTOR HOUSING and DA-X3SR RELAY MODULE
with ILP-1 INTELLIGENT PHOTO SMOKE DETECTOR
NOTE: THE AIR FLOW INSIDE THE DUCT MUST BE MORE THAN 100 FEET PER MINUTE FOR THE DUCT DETECTOR TO OPERATE PROPERLY.

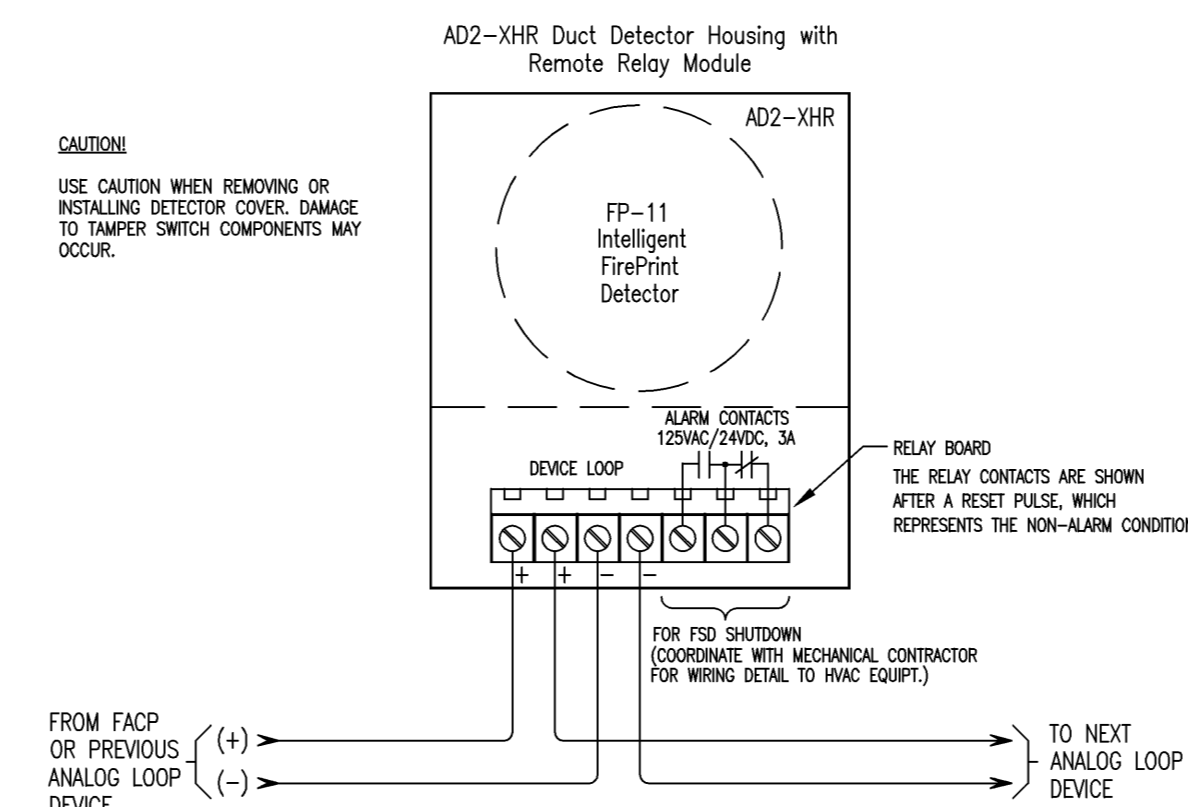

AD2-XHR DUCT DETECTOR HOUSING WITH RELAY
with FP-11 INTELLIGENT FirePrint SMOKE DETECTOR
NOTE: THE AIR FLOW INSIDE THE DUCT MUST BE MORE THAN 100 FEET PER MINUTE FOR THE DUCT DETECTOR TO OPERATE PROPERLY.

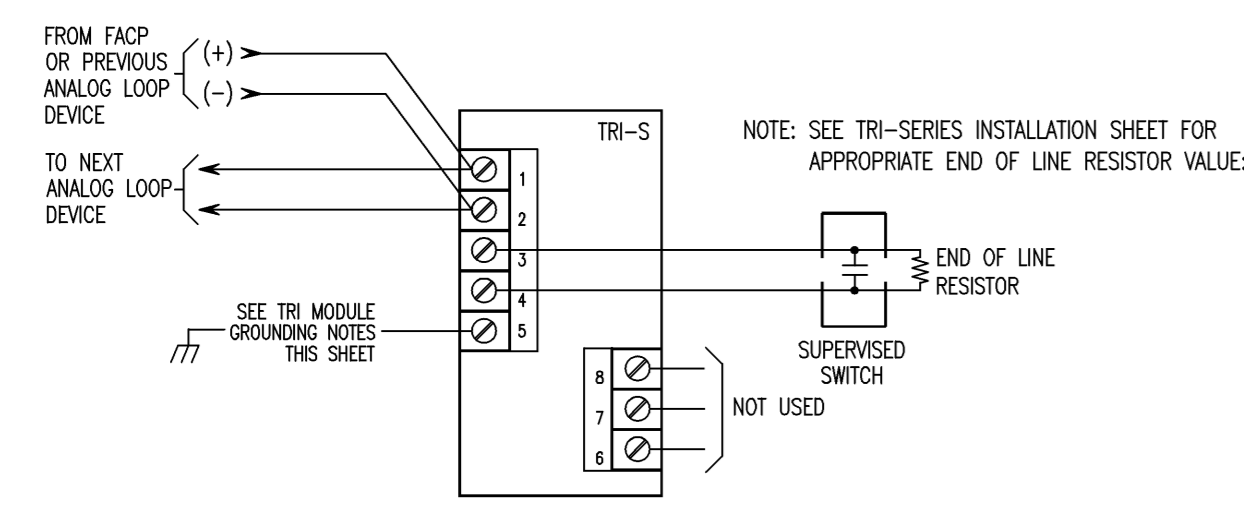

TRI-S INTERFACE MODULE, SINGLE INPUT
for POST INDICATOR VALVE SUPERVISION

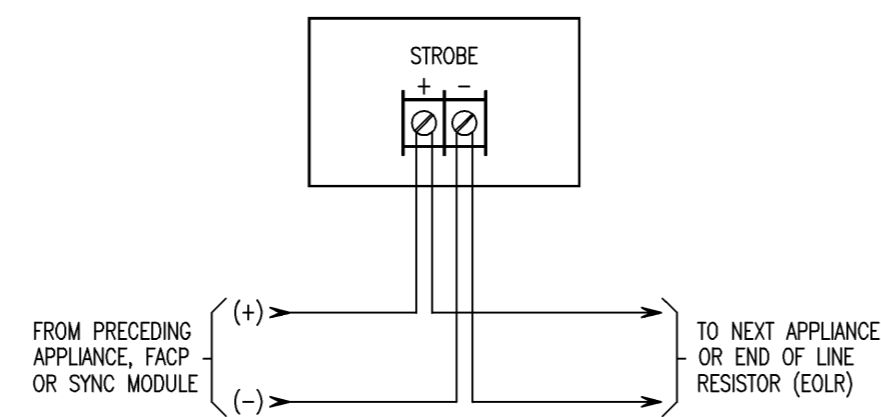

RSS-24MCW-FR & RSS-24MCC-FR STROBE
(Multi-Candela Appliance)

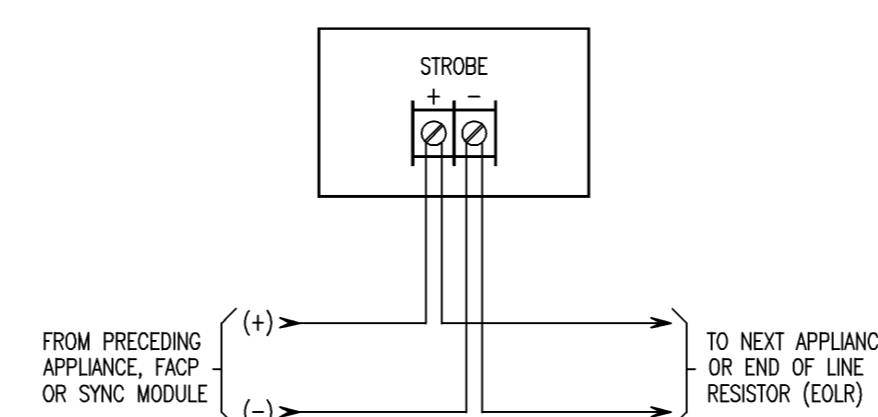

RSSWP-2475W-FR WEATHERPROOF STROBE (WALL MOUNTED)
(75 Candela Outdoor Appliance)

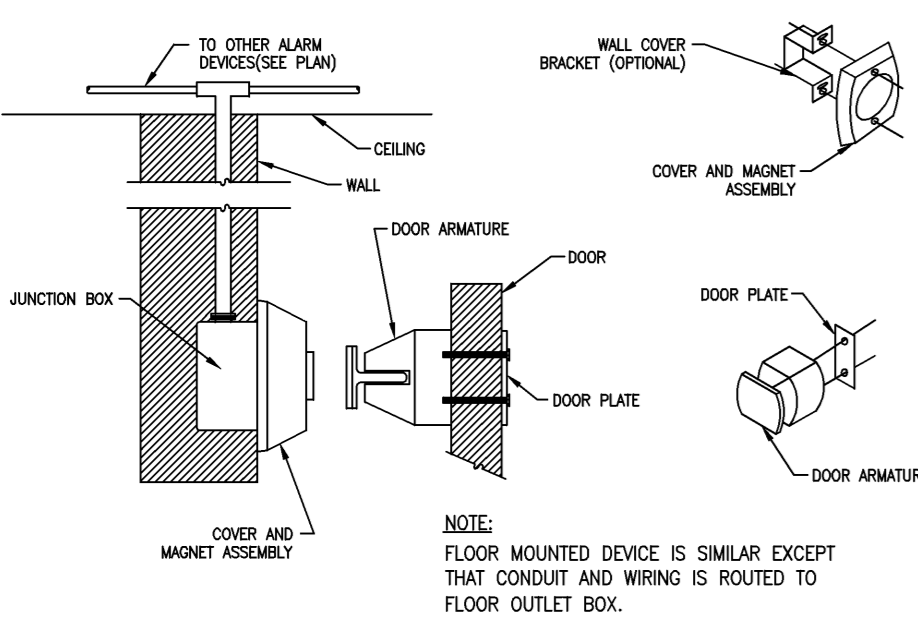

TYPICAL INSTALLATION DETAIL
OF MAGNETIC DOOR HOLDER

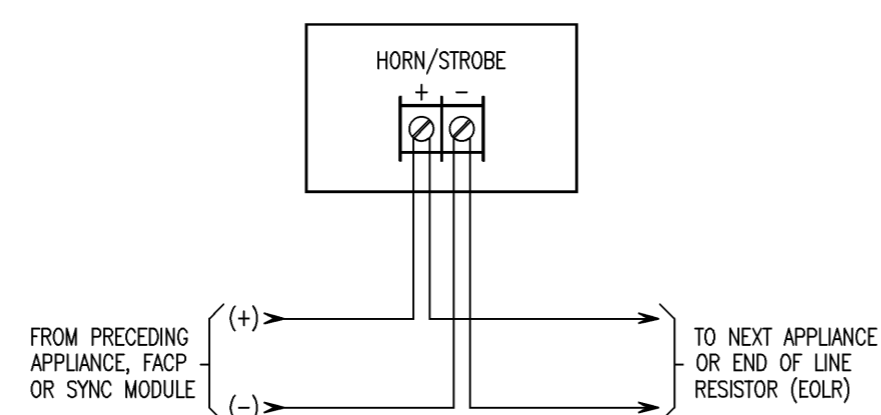

NS-24MCW-FR HORN/STROBE
(Multi-Candela Appliance)

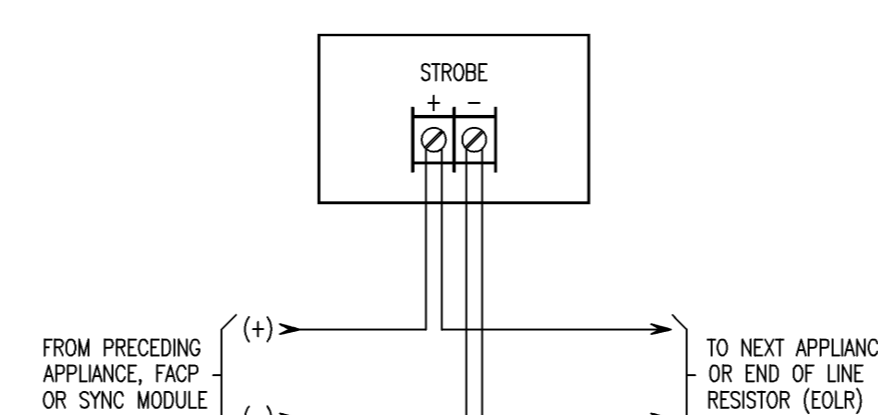

ASWP-2475W-FR WEATHERPROOF 2-WIRE HORN/STROBE (WALL MOUNTED)
(75 Candela Outdoor Appliance)

TRI-S/TRI-B6M/TRI-R/TRI-D GROUNDING NOTES

- CAUTION: GROUND SHIELD ONLY AT THE SPECIFIED LOCATION ON THE CONTROL PANEL.
- IMPORTANT: TERMINAL 5 OF THE TRI-S/TRI-B6M/TRI-R/TRI-D MUST BE CONNECTED TO A KNOWN GOOD EARTH GROUND FOR PROPER OPERATION.
- IF A GOOD LOCAL EARTH GROUND IS AVAILABLE:
 - TERMINAL 5 MUST BE CONNECTED TO EARTH GROUND.
 - USE WIRE NETS TO PASS THE SHIELD WIRE THROUGH THE ELECTRICAL BOX WITH NO CONNECTION TO THE DEVICE TERMINAL BLOCK OR TO LOCAL GROUND.
 - USE SHIELDED WIRE TO CONNECT THE SWITCH WIRING.
 - THE SWITCH WIRING SHIELD TO THE AID WIRING SHIELD, DO NOT CONNECT SHIELD TO TERMINAL 5 OR THE LOCAL EARTH GROUND.
- IF A GOOD LOCAL EARTH GROUND IS NOT AVAILABLE:
 - CONNECT SHIELD TO TERMINAL 5
 - IF AID WIRING IS NOT SHIELDED, THE SWITCH WIRING MUST BE IN METAL RACEWAY.

TYPICAL TRI MODULE GROUNDING DETAIL

WHERE FIELD BACK BOX HAS GOOD CONNECTION TO EARTH GROUND:

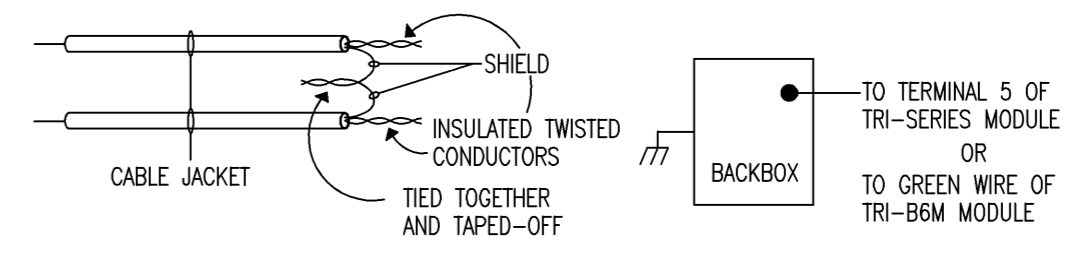

WHERE FIELD BACK BOX HAS NO CONNECTION TO EARTH GROUND:

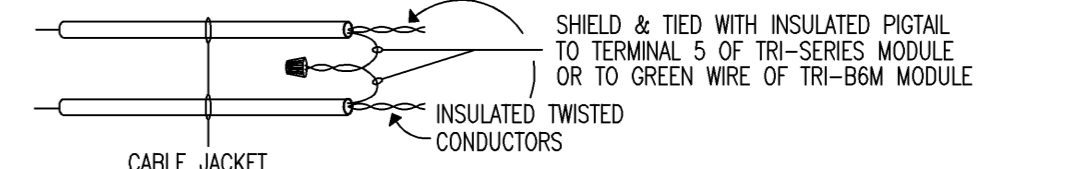

* ALL UNSHIELDED WIRE MUST BE ENTIRELY IN GROUND CONDUIT

TYPICAL LOCATION OF SMOKE DETECTOR(S) IN RETURN AIR SYSTEMS FOR SELECTIVE OPERATION OF EQUIPMENT

- DETECTORS LISTED FOR THE AIR VELOCITY PRESENT MAY BE INSTALLED AT THE OPENING WHERE THE RETURN AIR ENTERS THE COMMON AIR SYSTEM. THE DETECTORS SHOULD BE INSTALLED UP TO 12 INCHES (0.30m) IN FRONT OR BEHIND THE OPENING AND SPACED ACCORDING TO THE FOLLOWING DIMENSIONS & FIGURE A BELOW (REF. 72-1098, A-1-10-2.2):
- WIDTH (W)
 - UP TO 36 INCHES (914mm) - ONE DETECTOR CENTERED IN OPENING
 - UP TO 72 INCHES (1829mm) - TWO DETECTORS LOCATED AT THE 1/4-POINTS OF OPENING
 - OVER 72 INCHES (1829mm+) - ONE ADDITIONAL DETECTOR FOR EACH FULL 24 INCHES OF OPENING
 - DEPTH (D)

THE NUMBER AND SPACING OF THE DETECTORS IN THE DEPTH (VERTICAL) OF THE OPENING SHOULD BE THE SAME AS THOSE GIVEN FOR THE WIDTH (HORIZONTAL) ABOVE.
 - ORIENTATION

DETECTORS SHOULD BE ORIENTED IN THE MOST FAVORABLE POSITION FOR SMOKE ENTRY WITH RESPECT TO THE DIRECTION OF AIR FLOW. THE PATH OF A PROJECTED BEAM-TYPE DETECTOR ACROSS THE RETURN AIR OPENINGS SHOULD BE CONSIDERED EQUIVALENT IN CONTRAST TO A ROW OF INDIVIDUAL DETECTORS.

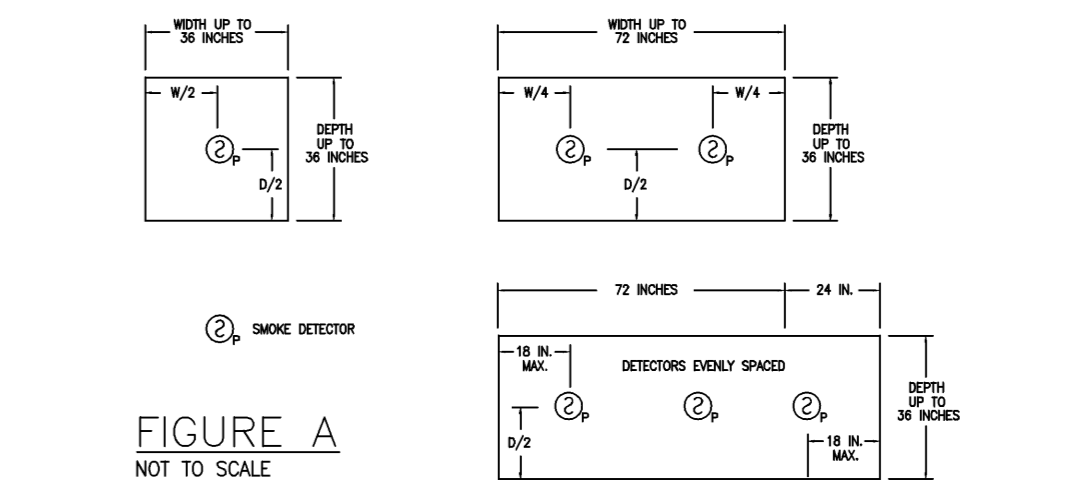
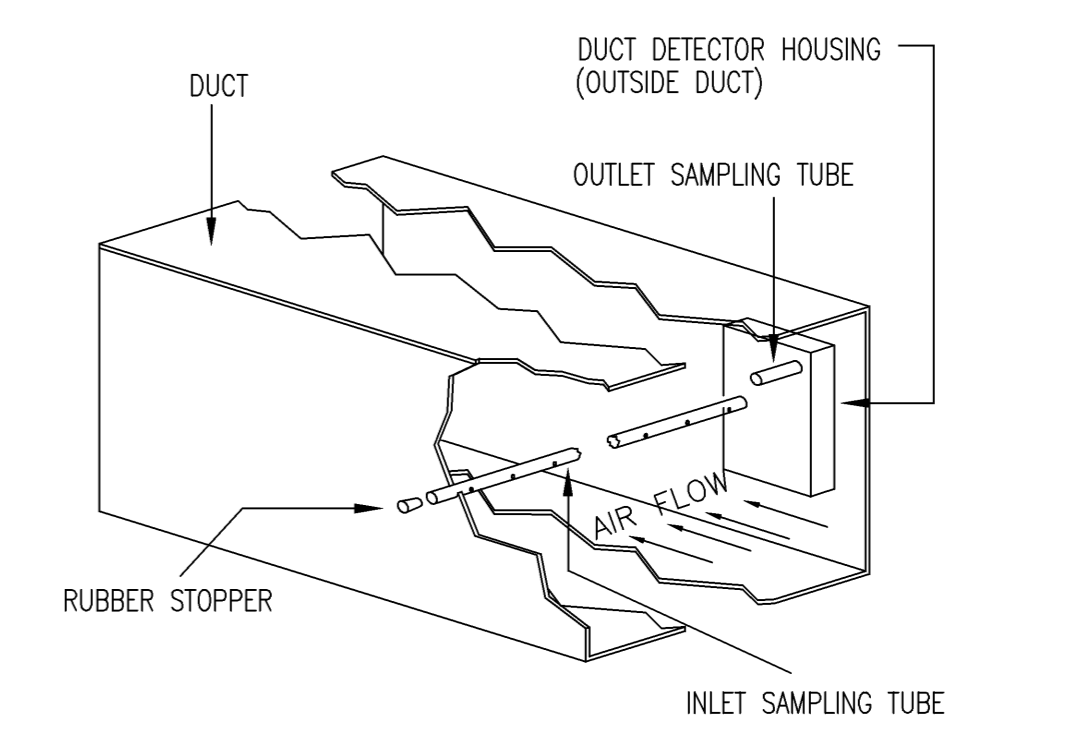
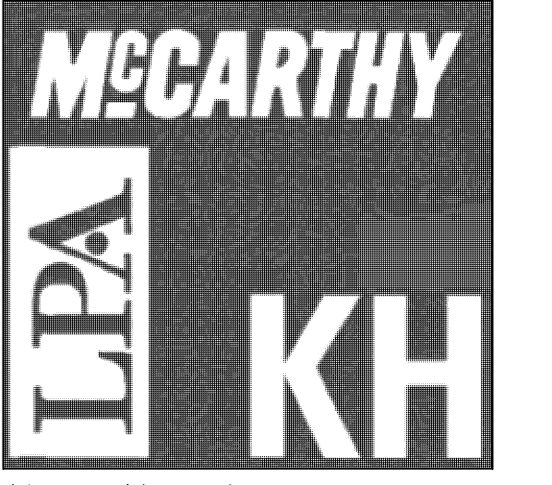

FIGURE A
NOT TO SCALE



TYPICAL DUCT DETECTOR INSTALLATION DETAIL



Kwan Henmi
Architecture / Planning
456 Montgomery St.,
Suite 300, San Francisco,
California 94104
P 415 777-4770
F 415 777-5102
W www.kwanhenmi.com

IDENTIFICATION STAMP
DIVISION OF THE STATE
ARCHITECT
APPL. NO.
01-109870
ACC. FLS. SS
DATE

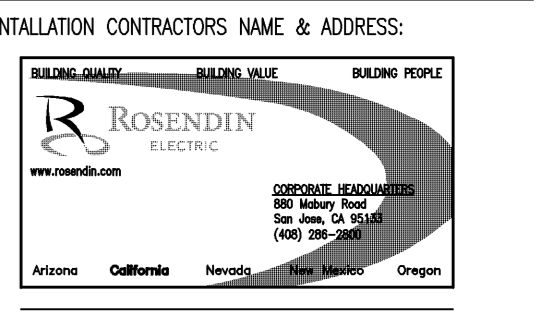
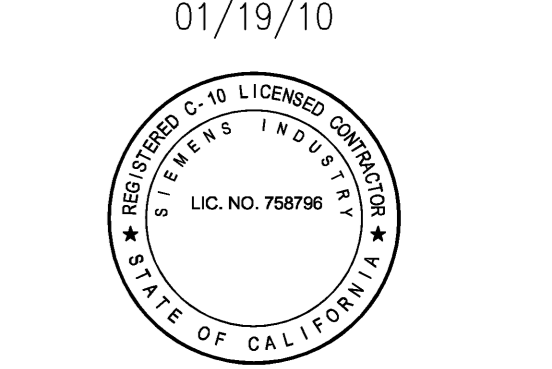

This and all other project documents and all items contained hereon are the property of Kwan Henmi Architecture/Planning Inc. (Kwan Henmi) and cannot be copied, reproduced, or used for any project or purpose except as described in the contractual agreement between Kwan Henmi and the client. Kwan Henmi hereby grants limited rights that are not project documents and are not project documents. Project documents describe design intent of work and are not a representation of as-built or existing conditions. Kwan Henmi and Kwan Henmi's Consultants make no representation concerning the accuracy of documents and are not responsible for any discrepancies between project documents and the existing conditions.

College of San Mateo
5N DB Project
DSA Backcheck
San Mateo, CA
Developed for
San Mateo County Community College District

PRODUCT MANUFACTURER:
Siemens Building Technologies, Inc.
Fire Safety Division
SAN FRANCISCO BRANCH
25821 Industrial Boulevard,
Suite 300,
Hayward, California 94545-2991
Tel (510) 783-6000
Fax (510) 293-2100
California State C10
License No. 758796
U.L. Certificate
ID No. 324787-001

Revision	Description	Date
1	0087, CD, Set	6/24/09
2	USA Backcheck	10/05/09
3	Coordination - Bulletin 4	01/19/10
4	RFP-BS-11	
5	AS - BUILT	

Job. No. 0715.00
Date 01.19.2010
Scale

Not Applicable
FA1.04

TYPICAL WIRING OF FIELD DEVICES

FA1.04

SHEET NOTE:

- ① NEW FACP TO TRANSMIT ALARM, TROUBLE AND SUPERVISORY SIGNALS TO CENTRAL MONITORING STATION THROUGH EXISTING CAMPUS NETWORK SYSTEM.

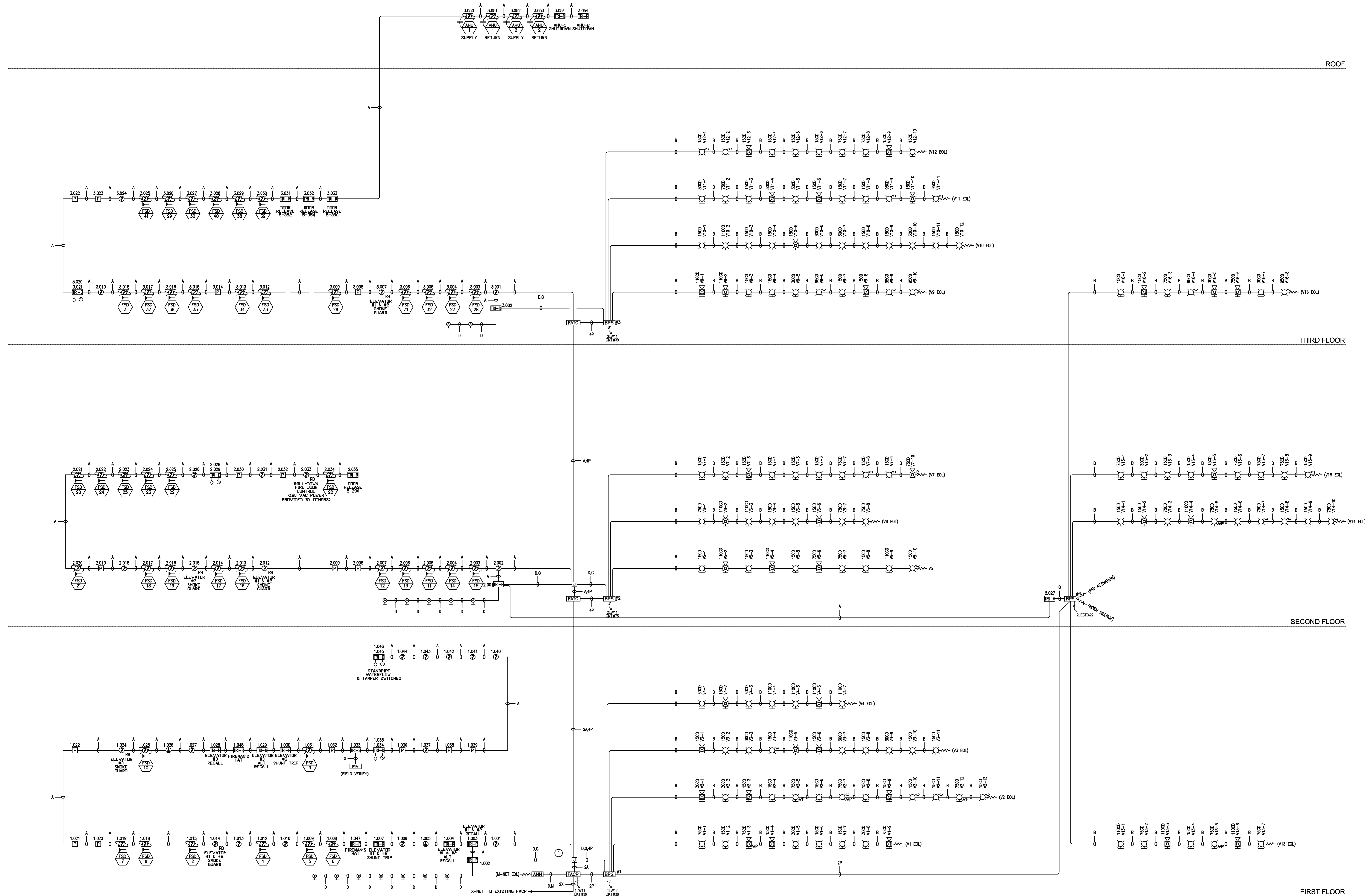

AREA 1

AREA 2

FIRE ALARM RISER DIAGRAM

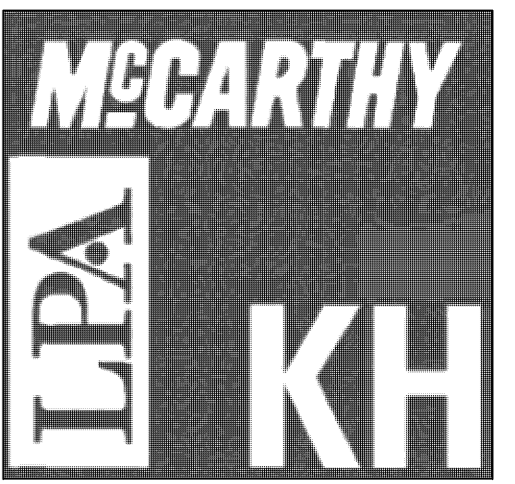

Kwan Henmi
Architecture / Planning
456 Montgomery St.,
Suite 300, San Francisco,
California 94104
P 415 777-4770
F 415 777-5102
W www.kwanhenmi.com

IDENTIFICATION STAMP
DIVISION OF THE STATE
ARCHITECT
APPL. NO.
01-109870
ACC. FLS. SS
DATE

AS BUILT

01/19/10

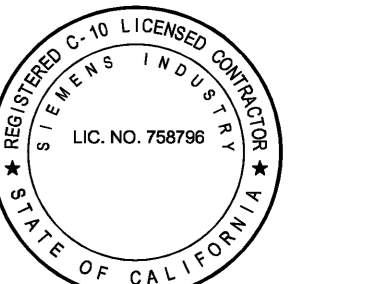

INSTALLATION CONTRACTOR'S NAME & ADDRESS:

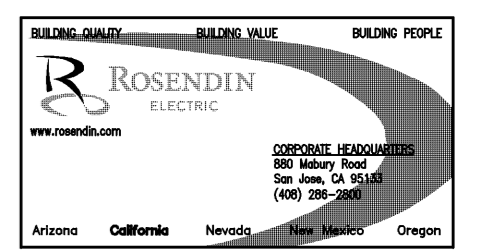

This and all other project documents and all data, including all design, engineering, drawings, specifications, and all other project documents, are the property of Kwan Henmi Architecture Planning Inc. (Kwan Henmi) and shall not be used for any other project or purpose except as described in the contractual agreement between Kwan Henmi and the client. Kwan Henmi hereby grants limited rights that any such project document may, in whole or in part, be used by others with the express written consent of Kwan Henmi. Project documents describe design intent of work and are not a representation of as-built or existing conditions. Kwan Henmi and Rosendin Electric assume no responsibility for any discrepancies between project documents and the existing conditions.
© Copyright 2008

College of San Mateo
5N DB Project
DSA Backcheck
San Mateo, CA
Developed for
San Mateo County Community College District

PRODUCT MANUFACTURER:
Siemens Building Technologies, Inc.
Fire Safety Division
SAN FRANCISCO BRANCH
25821 Industrial Boulevard,
Suite 300,
Hayward, California 94545-2991
Tel (510) 783-6000
Fax (510) 293-2100
California State C10
License No. 758796
U.I.L. Certificate
ID No. 324787-001

Revision	Description	Date
1	ISSUE CD Set	
2	DSA Backcheck	6/24/09
3	Coordination - Bulletin 4	10/05/09
4	Coordination - Bulletin 4	01/19/10
5	RFI-BS-11	
6	AS - BUILT	

Job No. 0715.00
Date 01.19.2010
Scale

Not Applicable
FA2.00
FIRE ALARM RISER DIAGRAM

FA2.00

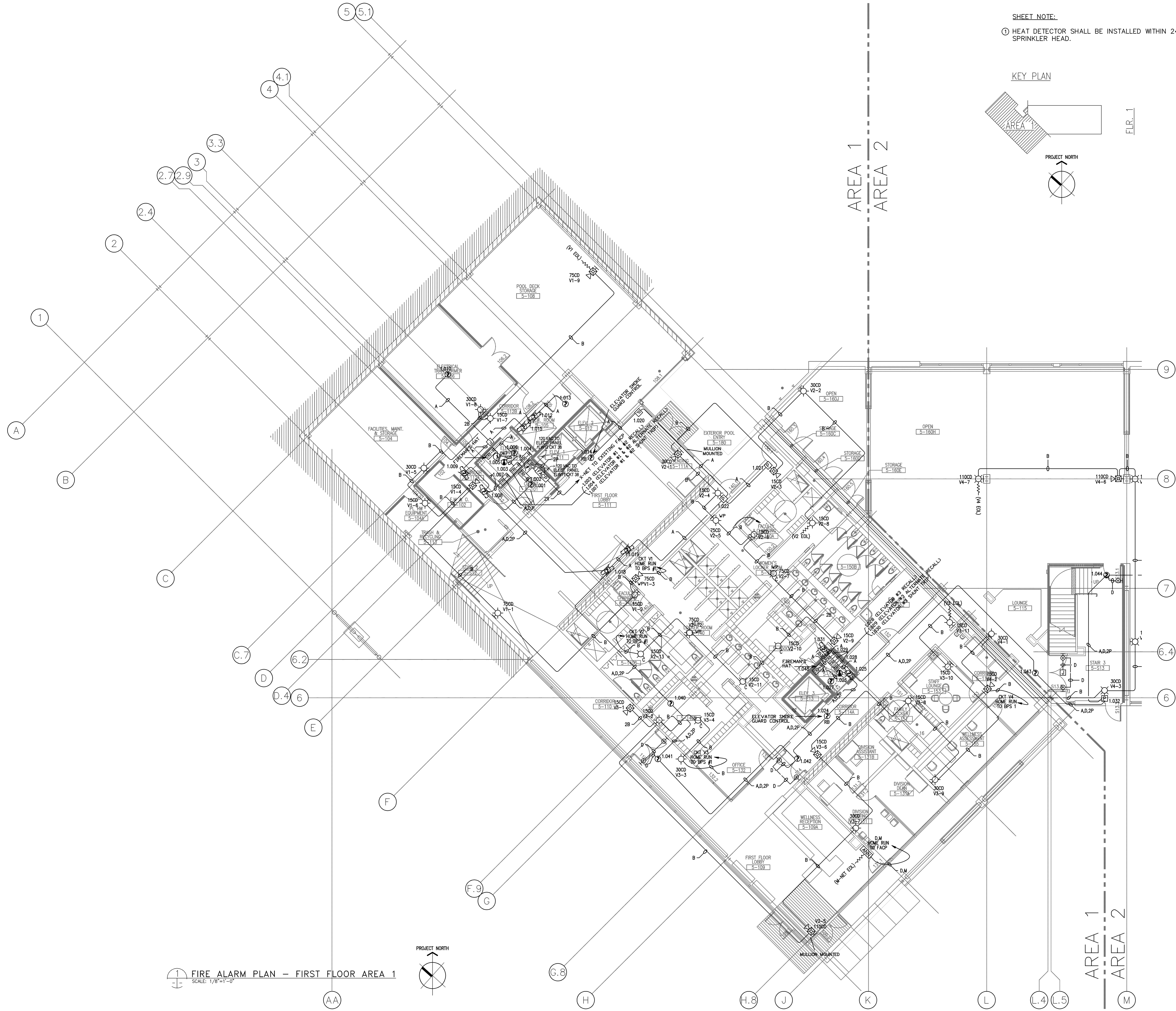

SHEET NOTE:
 ① HEAT DETECTOR SHALL BE INSTALLED WITHIN 24 INCHES OF SPRINKLER HEAD.

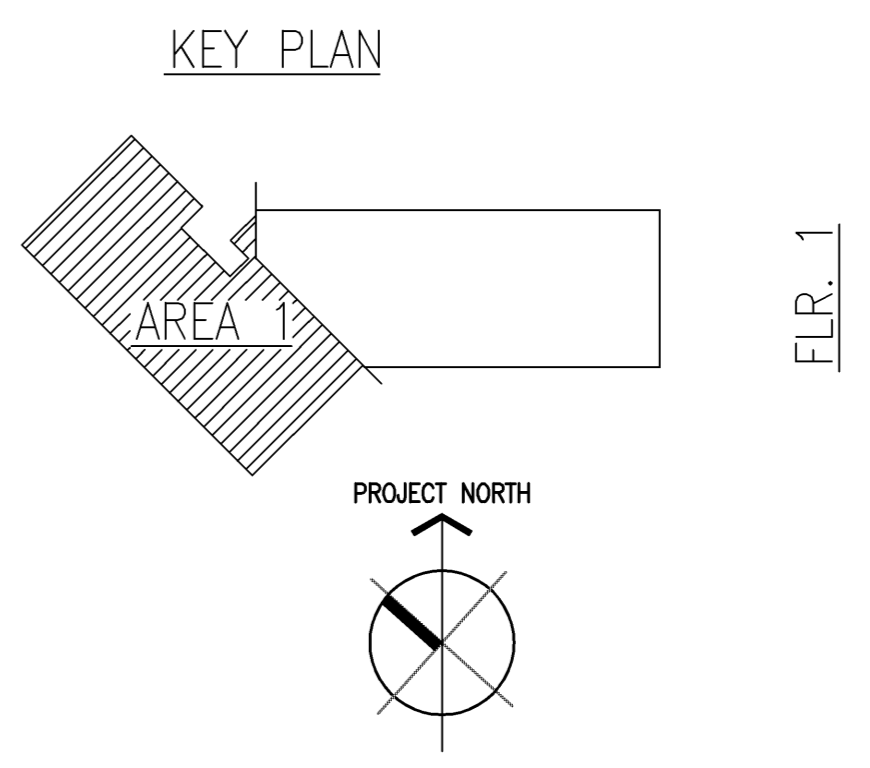

FIRE ALARM PLAN - FIRST FLOOR AREA 1
 SCALE: 1/8"=1'-0"

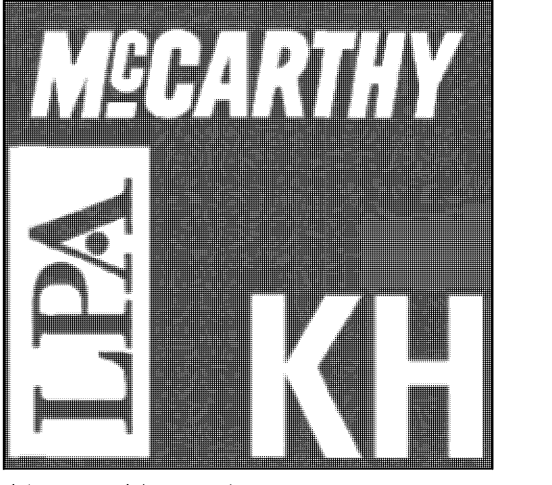

Kwan Henmi Architecture / Planning
 456 Montgomery St., Suite 300, San Francisco, California 94104
 P 415 777-4770
 F 415 777-5102
 W www.kwanhenmi.com

IDENTIFICATION STAMP
 DIVISION OF THE STATE ARCHITECT
 APPL. NO. 01-109870
 ACC. FLS. SS
 DATE

AS BUILT

01/19/10

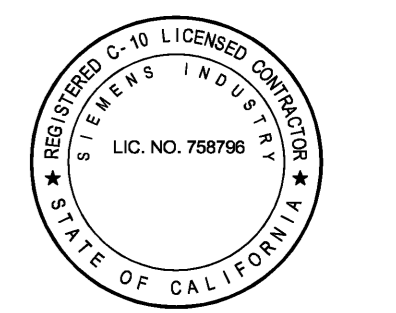

INSTALLATION CONTRACTORS NAME & ADDRESS:
ROSENDIN ELECTRIC
 2000...
 San Francisco, CA

This and all other project documents and all items contained and depicted hereon are the property of Kwan Henmi Architecture Planning Inc. (Kwan Henmi) and shall not be used for any project or purpose other than that for which they were prepared without the written consent of Kwan Henmi. Kwan Henmi hereby grants limited rights that any such project document may, in whole or in part, be used by others for informational purposes only. Kwan Henmi's liability is limited to the extent of the fee received for the project. Kwan Henmi is not responsible for any discrepancies between project documents and the existing conditions.
 © Copyright 2008

College of San Mateo
 5N DB Project
 DSA Backcheck
 San Mateo, CA
 Developed for
 San Mateo County Community College District

PRODUCT MANUFACTURER:
Siemens Building Technologies, Inc.
 Fire Safety Division
 SAN FRANCISCO BRANCH
 25821 Industrial Boulevard, Suite 300,
 Hayward, California 94545-2991
 Tel (510) 783-6000
 Fax (510) 293-2100
 California State C10 License No. 758796
 U.I.L. Certificate ID No. 324787-001

Revision Description	Date
1.008 CD Set	6/24/09
1.009 DSA Backcheck	10/05/09
1.010 Coordination - Bulletin 4	01/19/10
1.011 BFP-BS-11	
1.012 AS - BUILT	

Job No. 0715.00
 Date 01.19.2010
 Scale
 See Drawing
 FA3.00
FIRE ALARM PLAN - FIRST FLOOR AREA 1
FA3.00

Revision Description	Date
1.000 CD Set	
2.000 DSA Backcheck	6/24/09
3.000 Coordination - Bulletin 4	10/05/09
4.000 RFP-BS-11	01/19/10
AS - BUILT	

Job No.	0715.00
Date	01.19.2010
Scale	
See Drawing	FA3.01
FIRE ALARM PLAN - FIRST FLOOR AREA 2	
FA3.01	

SHEET NOTE:

- ① TRI-MODULE SHALL NOT EXCEED MORE THAN 200 FEET FROM MONITORING POINT.

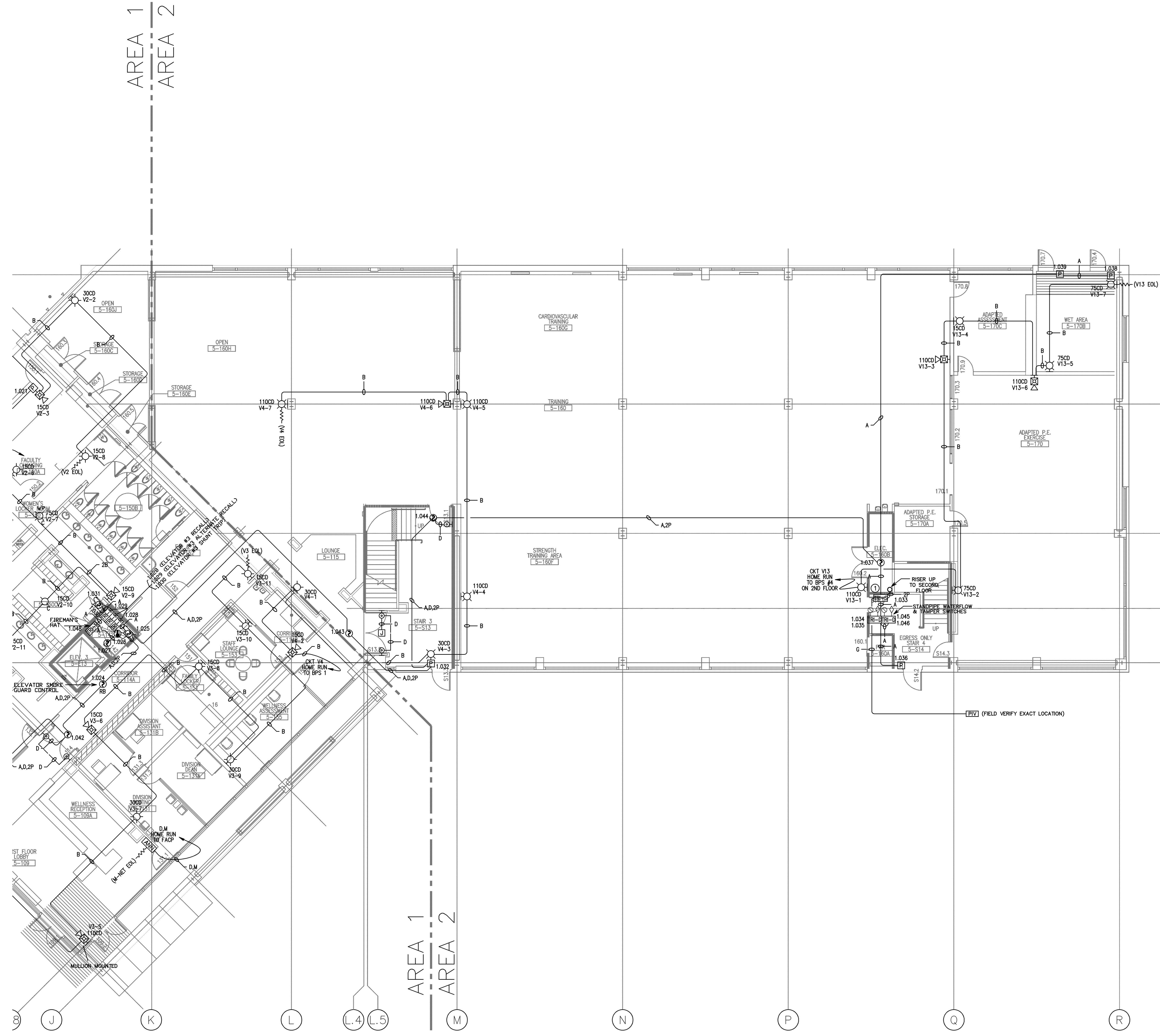
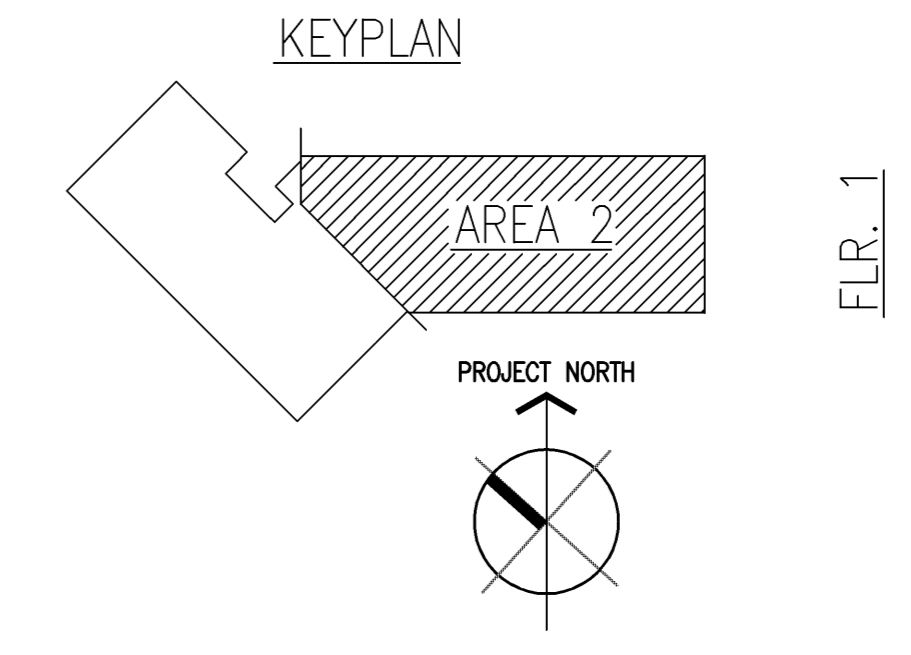

FIRE ALARM PLAN - FIRST FLOOR AREA 2
 SCALE: 1/8"=1'-0"



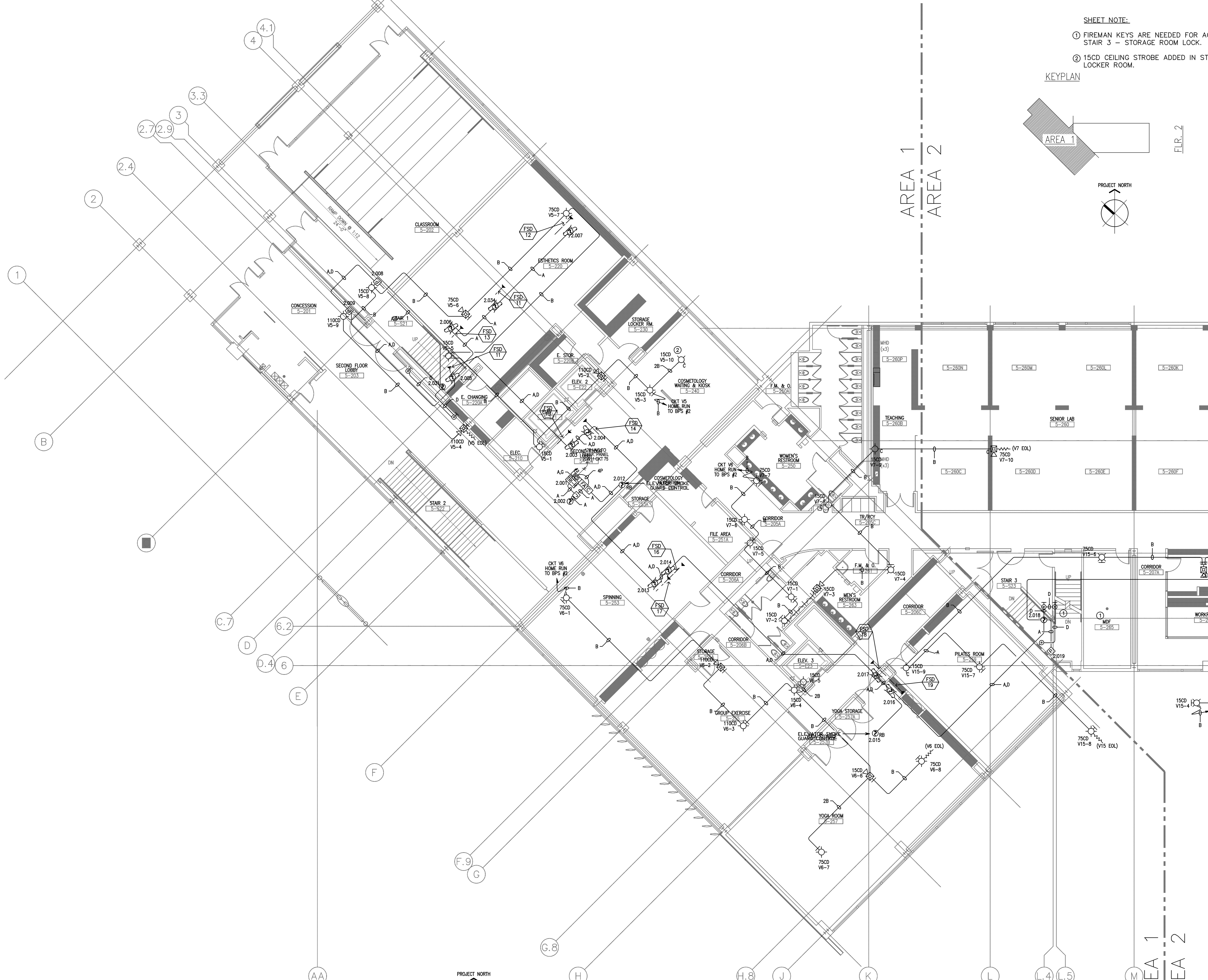

SHEET NOTE:
 ① FIREMAN KEYS ARE NEEDED FOR ACCESS TO STAIR 3 - STORAGE ROOM LOCK.
 ② 15CD CEILING STROBE ADDED IN STORAGE LOCKER ROOM.

KEYPLAN

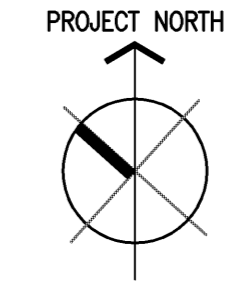
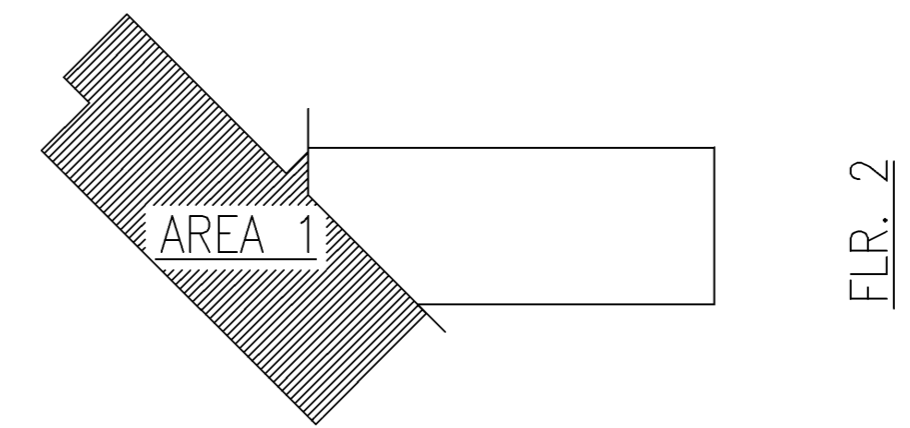

FIRE ALARM PLAN - SECOND FLOOR AREA 1
 SCALE: 1/8"=1'-0"

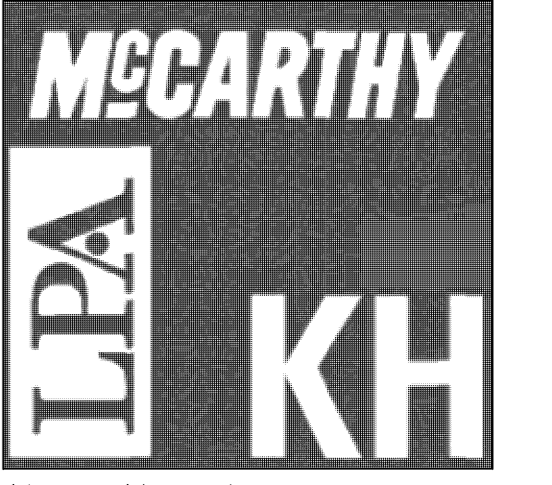

Kwan Henmi
 Architecture / Planning
 456 Montgomery St.,
 Suite 300, San Francisco, California 94104
 P 415 777-4770
 F 415 777-5102
 W www.kwanhenmi.com

IDENTIFICATION STAMP
 DIVISION OF THE STATE ARCHITECT
 APPL. NO. 01-109870
 ACC. FLS. SS
 DATE

AS BUILT

01/19/10



INSTALLATION CONTRACTORS NAME & ADDRESS:

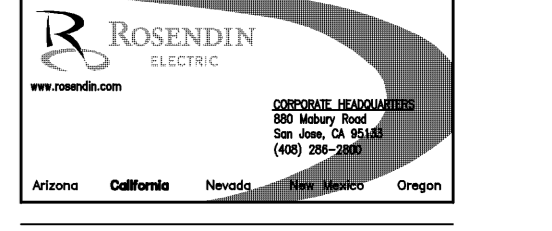

This and all other project documents and all items contained and depicted hereon are the property of Kwan Henmi Architecture Planning Inc. (Kwan Henmi) and shall not be used for any project or purpose other than that described in the contract documents without the written consent of Kwan Henmi. Kwan Henmi hereby grants limited rights to use such project documents for informational purposes only. It is not intended to constitute an offer of insurance or any other financial product. Project documents describe design intent of work and are not a representation of as-built or existing conditions. Kwan Henmi and Kwan Henmi's Consultants make no representation concerning the accuracy of documents and are not responsible for any discrepancies between project documents and the existing conditions.
 © Copyright 2008

College of San Mateo
 5N DB Project
 DSA Backcheck
 San Mateo, CA
 Developed for
 San Mateo County Community College District

PRODUCT MANUFACTURER:
Siemens Building Technologies, Inc.
 Fire Safety Division
 SAN FRANCISCO BRANCH
 25821 Industrial Boulevard,
 Suite 300,
 Hayward, California 94545-2991
 Tel (510) 783-6000
 Fax (510) 293-2100
 California State C10
 License No. 758796
 U.I.L. Certificate
 ID No. 324787-001

Revision Description	Date
1.000K CD Set	
2.000K DSA Backcheck	6/24/09
3.000K Coordination - Bulletin 4	10/05/09
4.000K RFP-BS-11	01/19/10
AS - BUILT	

Job. No. 0715.00
 Date 01.19.2010
 Scale

See Drawing
 FA3.02

FIRE ALARM PLAN - SECOND FLOOR AREA 1
FA3.02

SHEET NOTE:

- ① FIREMAN KEYS ARE NEEDED FOR ACCESS TO STAIR 3 - STORAGE ROOM LOCK.

KEYPLAN

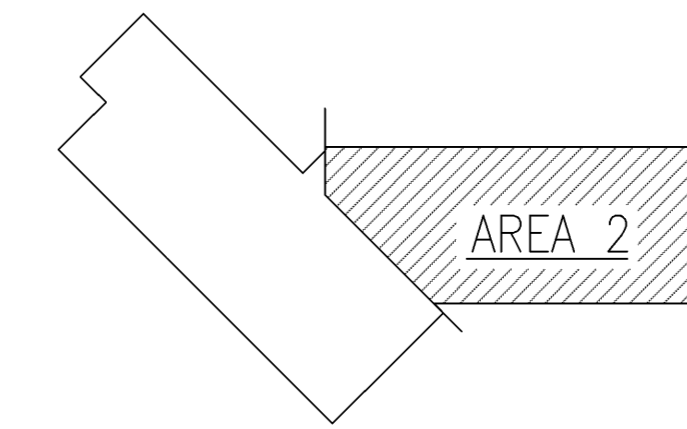

FLR. 2

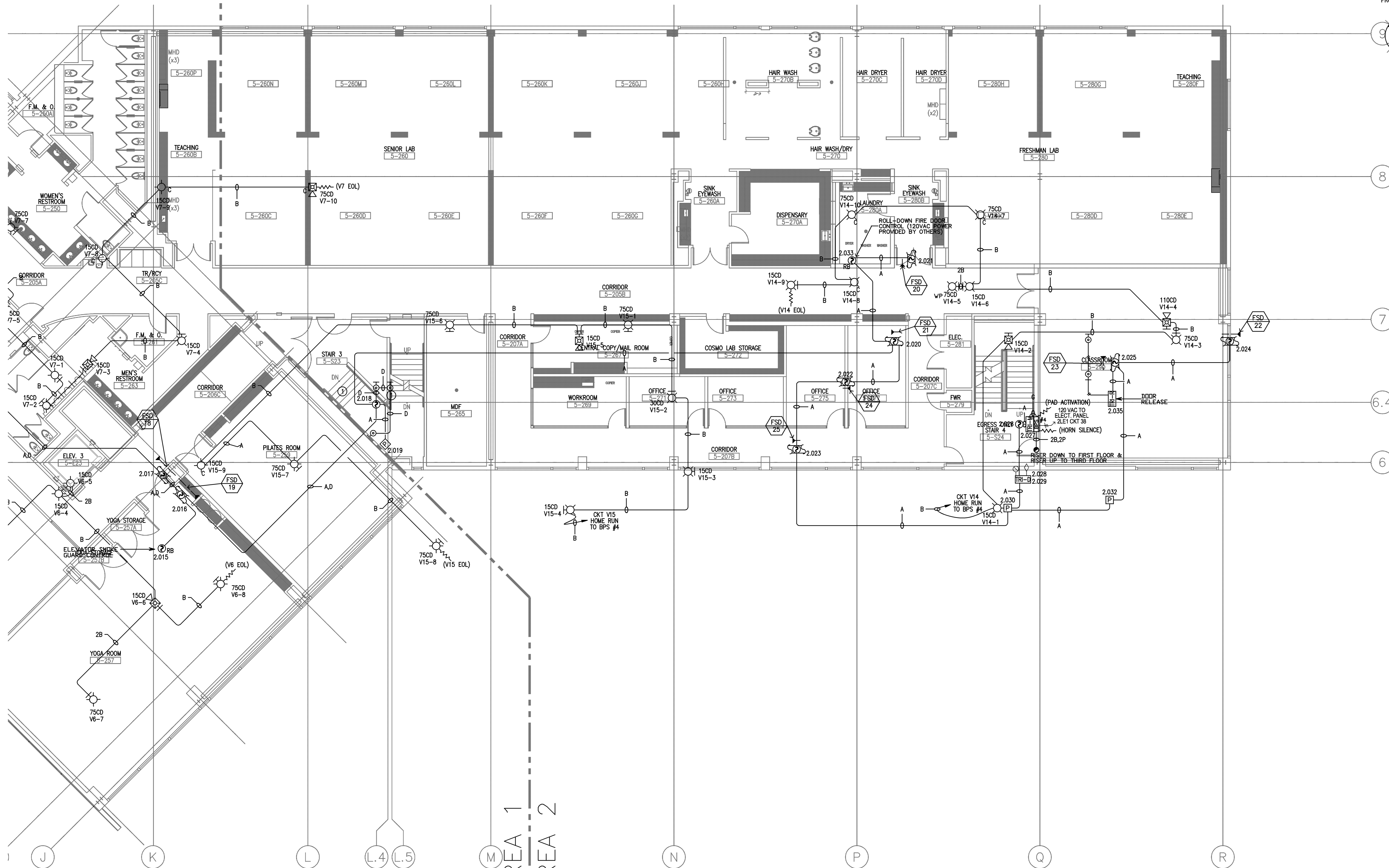
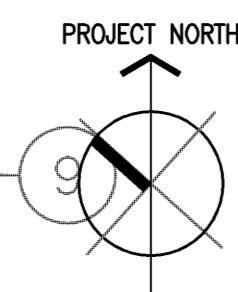

AREA 1
AREA 2

FIRE ALARM PLAN - SECOND FLOOR AREA 2
SCALE: 1/8"=1'-0"

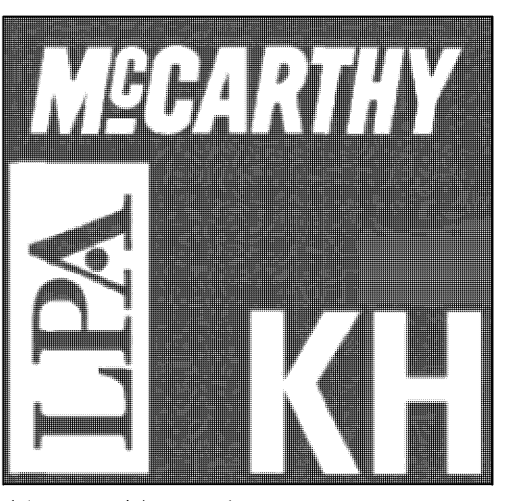
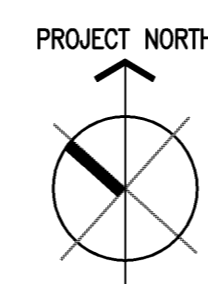

Kwan Henmi
Architecture / Planning
456 Montgomery St.,
Suite 300, San Francisco, CA 94104
P 415 777-4770
F 415 777-5102
W www.kwanhenmi.com

IDENTIFICATION STAMP
DIVISION OF THE STATE ARCHITECT
ARCHITECT
APPL. NO. 01-109870
ACC. FLS. SS
DATE

AS BUILT

01/19/10

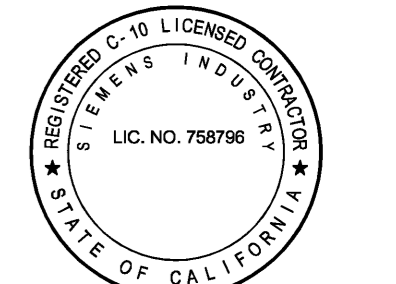

INSTALLATION CONTRACTORS NAME & ADDRESS:
ROSENDIN ELECTRIC
10000 S. DEER CREEK RD.
SUNNYVALE, CA 94086
TEL: 415-961-1111
WWW.ROSENDINELECTRIC.COM

This and all other project documents are the property of Kwan Henmi Architecture / Planning Inc. (Kwan Henmi) and shall not be used for any other project or purpose except as described in the contract agreement between Kwan Henmi and the client. Kwan Henmi hereby grants limited rights that are not project documents, methods or modifications (drawings) to not only utilize but also to reproduce and distribute them and from them to consultants to the maximum extent permitted by law, provided that the reproduction and distribution of these documents and drawings shall be limited to the project and shall not be used for any other project or purpose. Project documents describe design intent of work and are not a representation of as-built or existing conditions. Kwan Henmi and their consultants make no representation concerning the accuracy of documents and are not responsible for any discrepancies between project documents and the existing conditions.
© Copyright 2010

College of San Mateo
5N DB Project
DSA Backcheck
San Mateo, CA
Developed for
San Mateo County Community College District

PRODUCT MANUFACTURER:
Siemens Building Technologies, Inc.
Fire Safety Division
SAN FRANCISCO BRANCH
25821 Industrial Boulevard,
Suite 300,
Hayward, California 94545-2991
Tel (510) 783-6000
Fax (510) 293-2100
California State C10
License No. 758796
U.L. Certificate
ID No. 324787-001

Revision Description	Date
DOE, CD, Set	
DSA Backcheck	6/24/09
Coordination - Bulletin 4	10/05/09
RFP-BS-11	01/19/10
AS - BUILT	

Job No. 0715.00
Date 01.19.2010
Scale
See Drawing
FA3.03
FIRE ALARM PLAN - SECOND FLOOR AREA 2
FA3.03

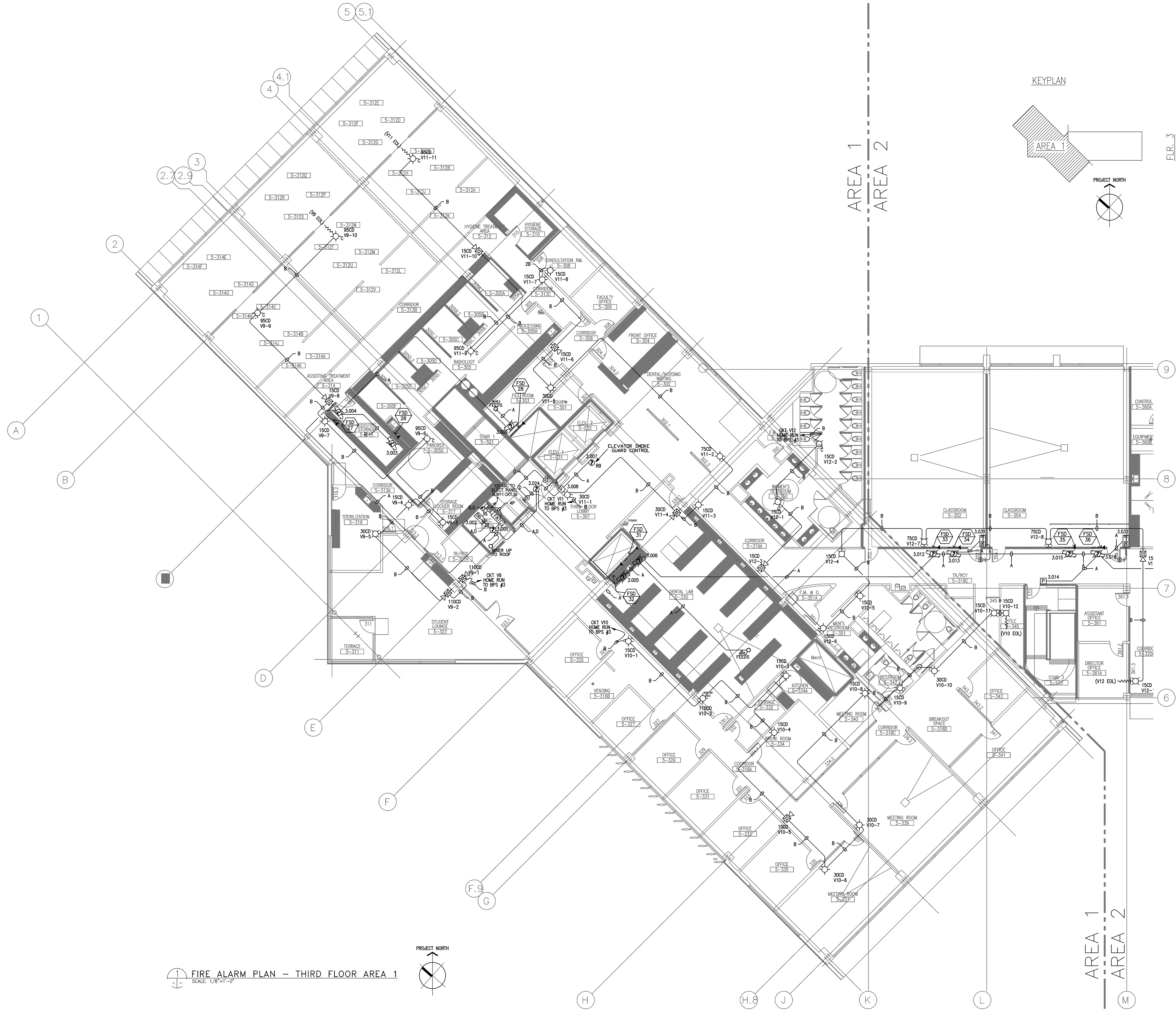

FIRE ALARM PLAN - THIRD FLOOR AREA 1
 SCALE: 1/8"=1'-0"

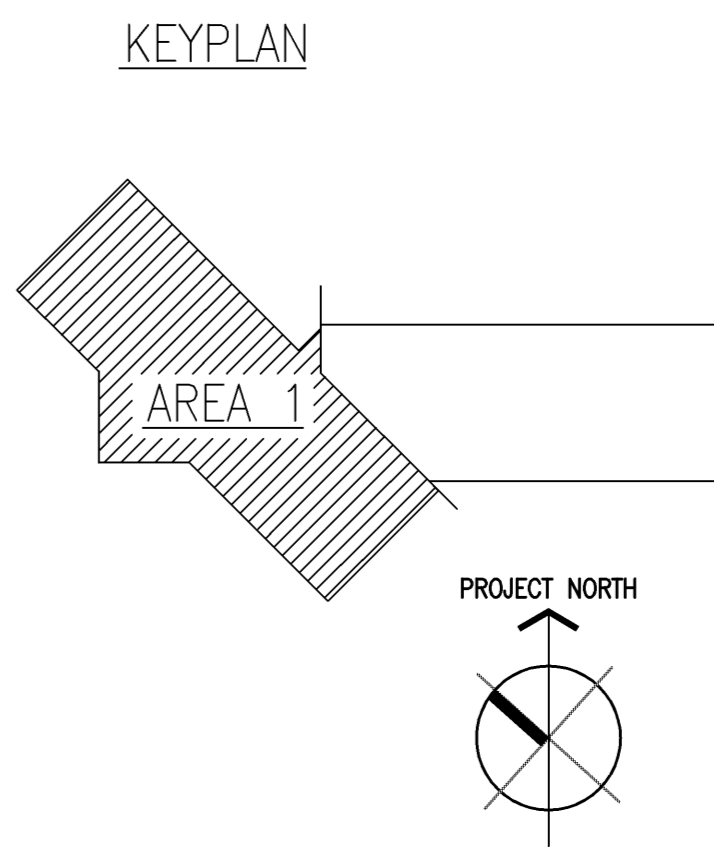
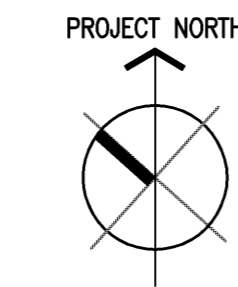

FLR. 3

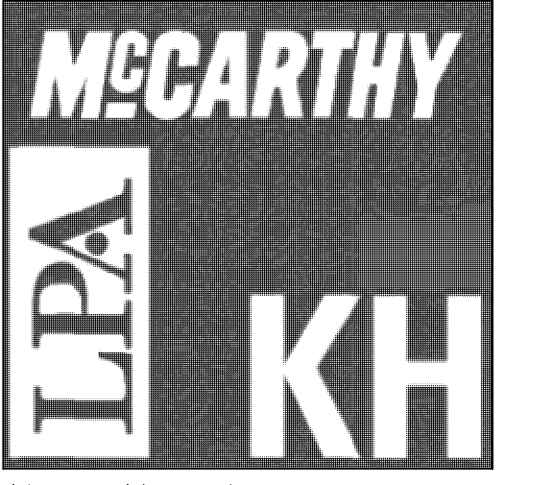

Kwan Henmi
 Architecture / Planning
 456 Montgomery St.,
 Suite 300, San Francisco,
 California 94104
 P 415 777-4770
 F 415 777-5102
 W www.kwanhenmi.com

IDENTIFICATION STAMP
 DIVISION OF THE STATE
 ARCHITECT
 APPL. NO. 01-109870
 ACC. FLS. SS
 DATE

AS BUILT

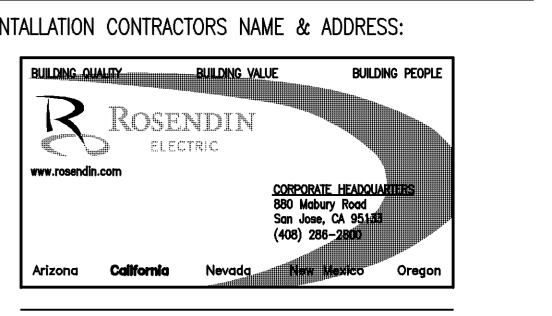
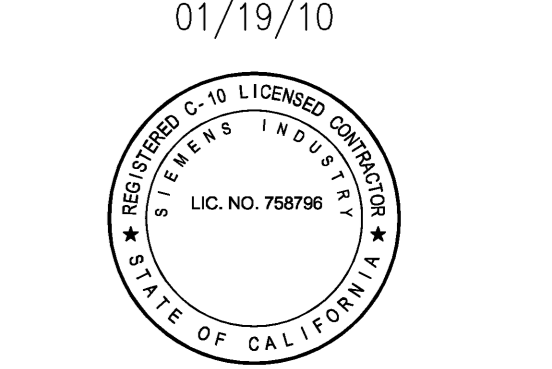

This and all other project documents and all items contained and/or incorporated therein are instruments of service of Kwan Henmi Architecture Planning Inc. (Kwan Henmi) and shall not be used for any other project or purpose except as described in the contract documents between Kwan Henmi and the Client. Kwan Henmi hereby gives formal notice that any such project documents, including but not limited to (but not restricted to) drawings, specifications, and schedules, are not to be used for any other project or purpose without the written consent of Kwan Henmi. Kwan Henmi's responsibility is limited to the representation of the accuracy of documents and are not responsible for any discrepancies between project documents and the existing conditions.
 © Copyright 2008

INSTALLATION CONTRACTORS NAME & ADDRESS:
ROSENDIN ELECTRIC
 1000 S. GATEWAY AVENUE
 SAN FRANCISCO, CA 94107
 (415) 777-5102

College of San Mateo
 5N DB Project
 DSA Backcheck
 San Mateo, CA
 Developed for
 San Mateo County Community College District

PRODUCT MANUFACTURER:
Siemens Building Technologies, Inc.
 Fire Safety Division
 SAN FRANCISCO BRANCH
 25821 Industrial Boulevard,
 Suite 300,
 Hayward, California 94545-2991
 Tel (510) 783-6000
 Fax (510) 293-2100
 California State C10
 License No. 758796
 U.I.L. Certificate
 ID No. 324787-001

Revision/Description	Date
008E, CD, Set	
DSA Backcheck	6/24/09
Coordination - Bullhead 4	10/05/09
RFI-BS-11	01/19/10
AS - BUILT	

Job. No. 0715.00
 Date 01.19.2010
 Scale
 See Drawing
 FA3.04
FIRE ALARM PLAN - THIRD FLOOR AREA 1
FA3.04

Revision Description	Date
DATE, CD, SET	
DSA Backcheck	6/24/09
Coordination - Bulletin 4	10/05/09
RFI-BS-11	01/19/10
AS - BUILT	

Job. No.	0715.00
Date	01.19.2010
Scale	

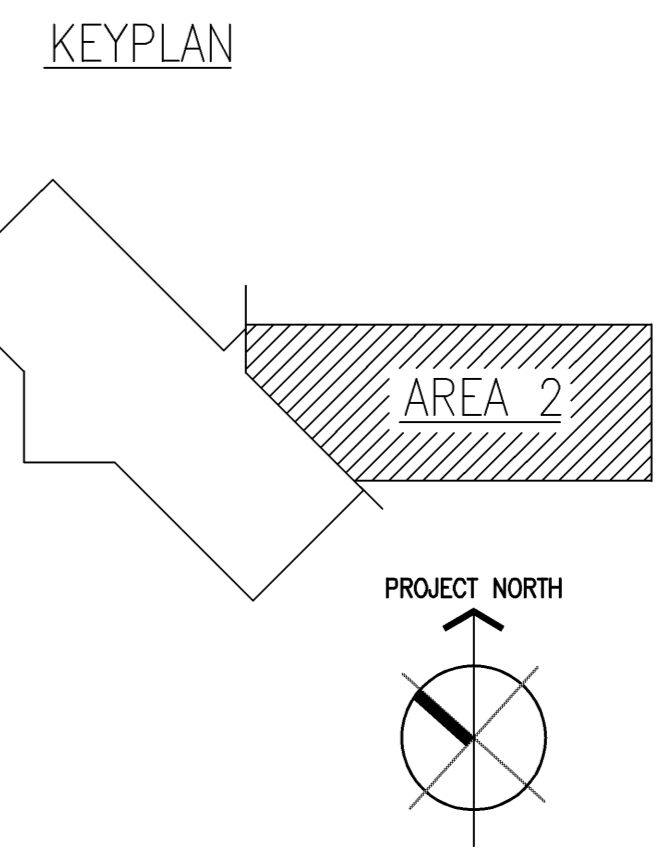

FLR. 3

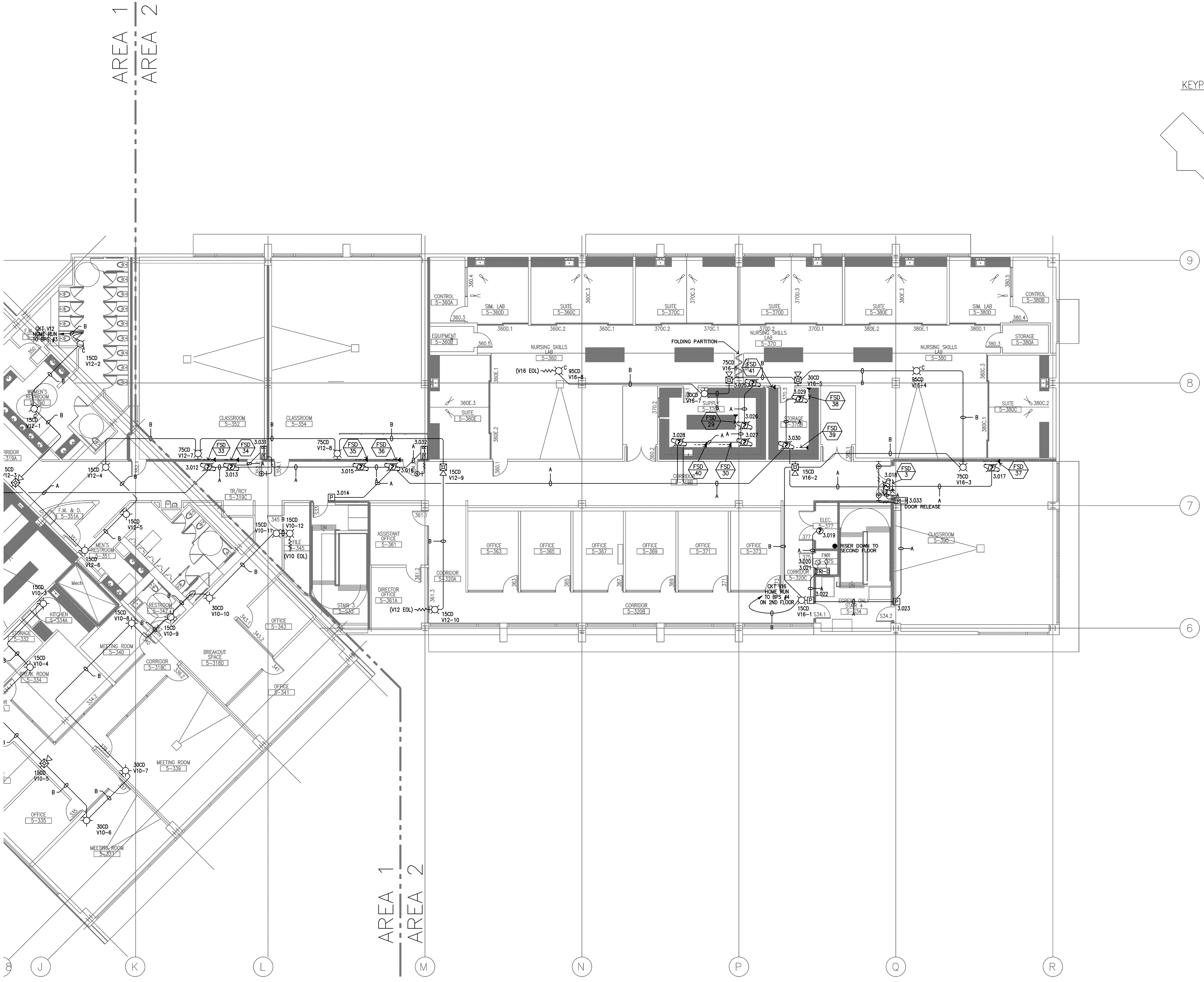

AREA 1
 AREA 2

FIRE ALARM PLAN - THIRD FLOOR AREA 2
 SCALE: 1/8"=1'-0"



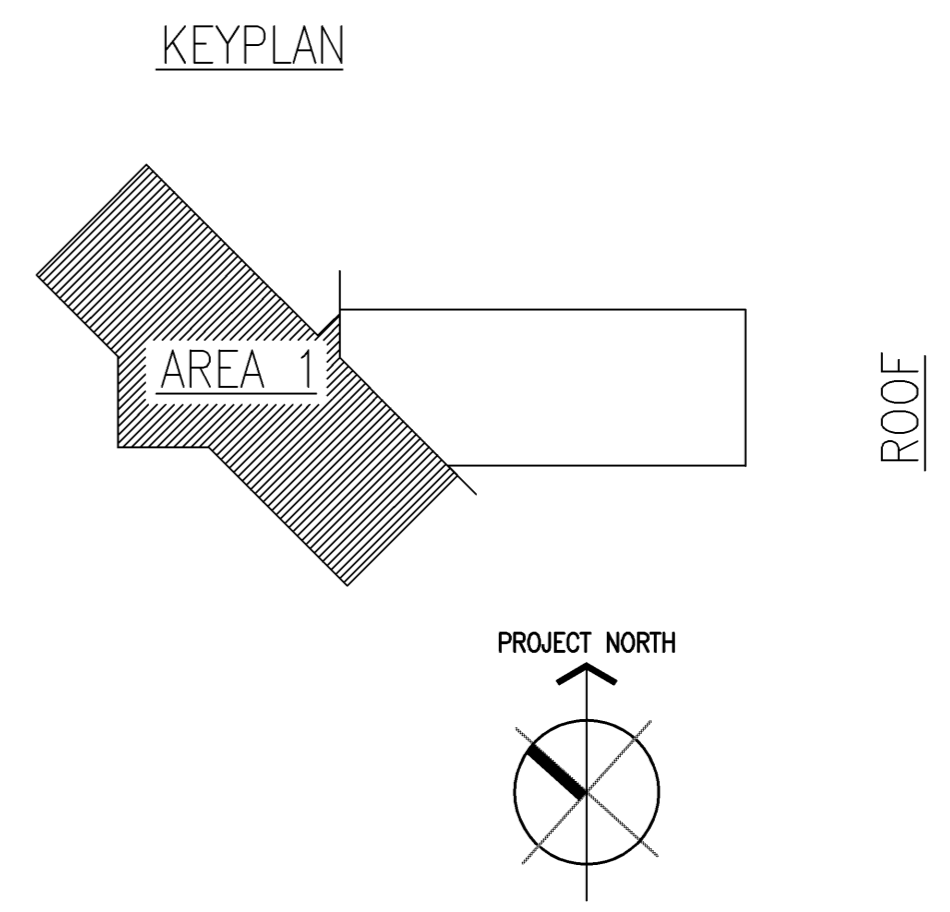
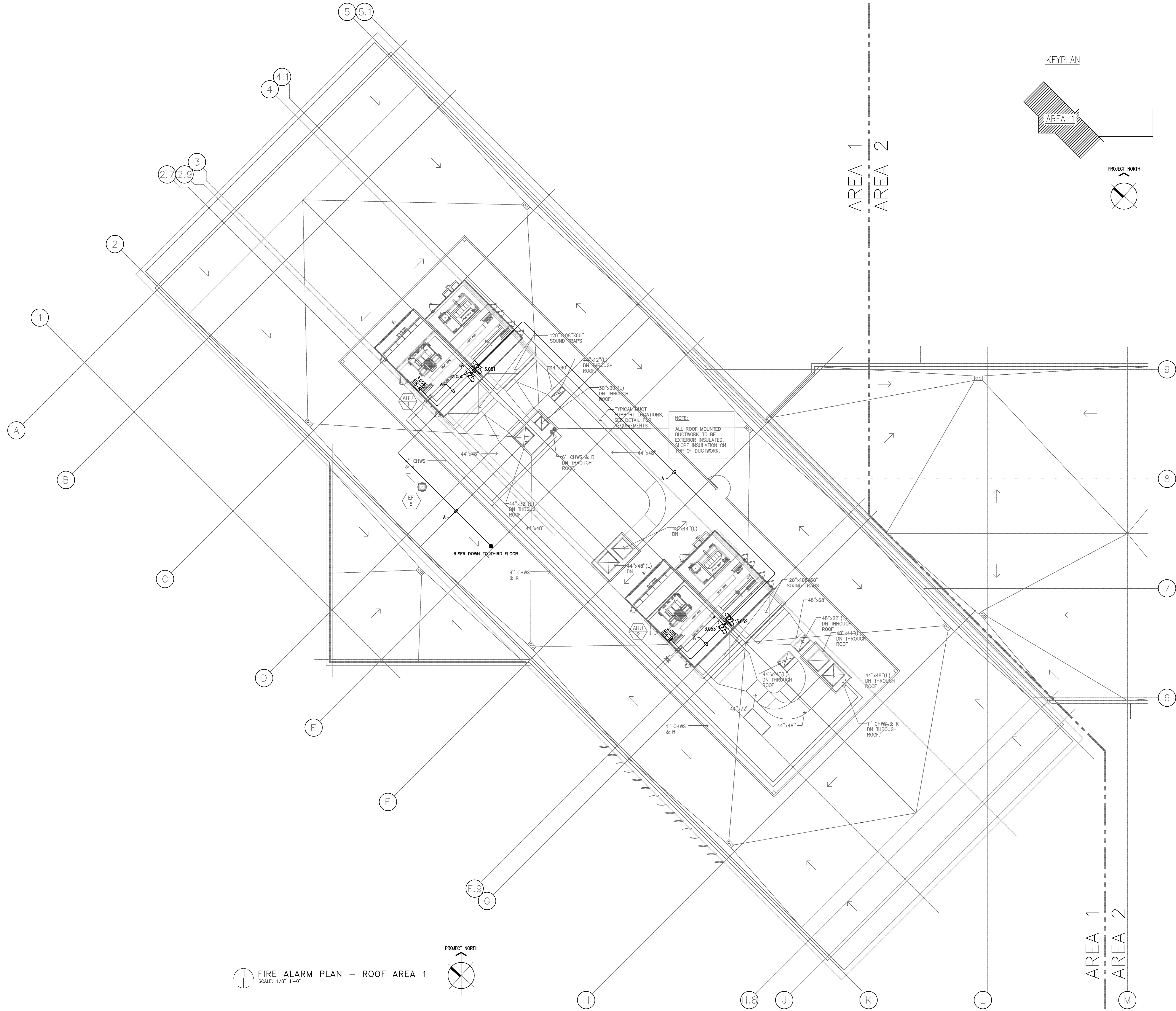

FIRE ALARM PLAN - ROOF AREA 1
SCALE: 1/8"=1'-0"

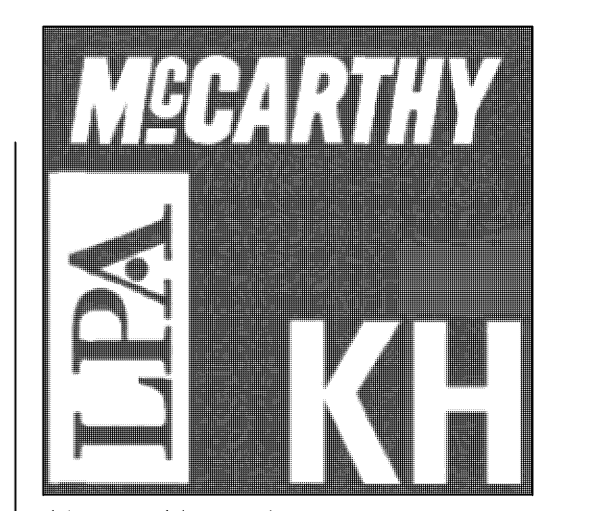

Kwan Henmi
Architecture / Planning
456 Montgomery St.,
Suite 300, San Francisco,
California 94104
P 415 777-4770
F 415 777-5102
W www.kwanhenmi.com

IDENTIFICATION STAMP
DIVISION OF THE STATE
ARCHITECT
APPL. NO.
01-109870
ACC. FLS. SS.
DATE

AS BUILT
01/19/10

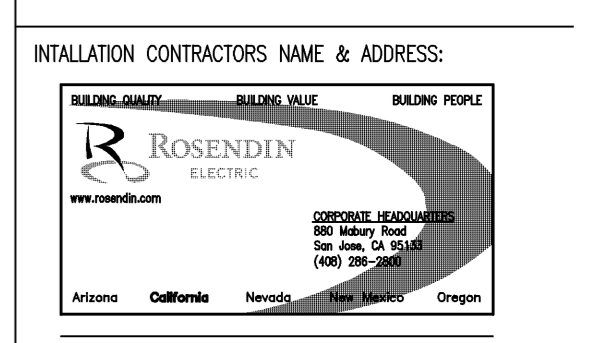
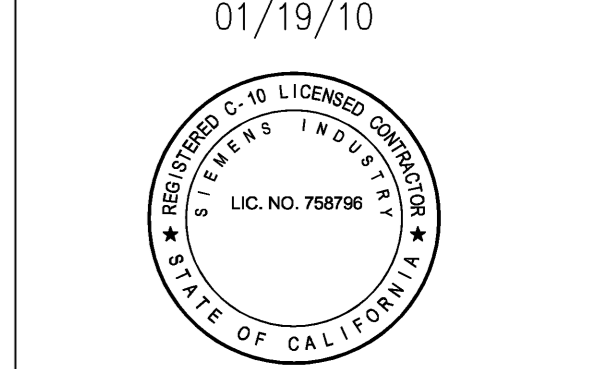

This and all other project documents and all items, materials and people incorporated therein are instruments of service of Kwan Henmi Architecture / Planning Inc. (Kwan Henmi) and cannot be copied, used or reproduced for any project or purpose except as described in the contractual agreement between Kwan Henmi and the Client. Kwan Henmi hereby grants limited rights that any such project documents are, in whole or in part, (a) to be used for the purpose of preparing a bid or proposal for the project and (b) to be used for the purpose of preparing a bid or proposal for the project. Project documents describe design intent of work and are not a representation of as-built or existing conditions. Kwan Henmi and Kwan Henmi's Consultants make no representation concerning the accuracy of documents and are not responsible for any discrepancies between project documents and the existing conditions.
© Copyright 2008

College of San Mateo
5N DB Project
DSA Backcheck
San Mateo, CA
Developed for
San Mateo County Community College District

PRODUCT MANUFACTURER:
Siemens Building Technologies, Inc.
Fire Safety Division
SAN FRANCISCO BRANCH
25821 Industrial Boulevard,
Suite 300,
Hayward, California 94545-2991
Tel (510) 783-6000
Fax (510) 293-2100
California State C10
License No. 758796
U.L. Certificate
ID No. 324787-001

Revision Description	Date
1.000K CD Set	
2.000 DSA Backcheck	6/24/09
3.000 Coordination - Bulletin 4	10/05/09
4.000 RFP-BS-11	01/19/10
AS - BUILT	

Job. No. 0715.00
Date 01.19.2010
Scale

See Drawing
FA3.06
FIRE ALARM PLAN - ROOF AREA 1
FA3.06

This and all other project documents and all items contained therein are the property of Kwan Henmi Architecture / Planning Inc. (Kwan Henmi) and shall not be used for any project or purpose except as described in the contractual agreement between Kwan Henmi and the Client. Kwan Henmi hereby grants limited notice that any such project document, modification or modification (revision) is not only subject to automatic termination of parties involved with notice to stop, modify and delete from Kwan Henmi's records in the maximum and most complete manner possible, but also shall constitute a release of liability for any such project document, modification or modification (revision). Project documents describe design intent of work and are not a representation of as-built or existing conditions. Kwan Henmi and Kwan Henmi's Consultants make no representation concerning the accuracy of documents and are not responsible for any discrepancies between project documents and the existing conditions.
 © Copyright 2008

College of San Mateo
 5N DB Project
 DSA Backcheck
 San Mateo, CA
 Developed for
 San Mateo County Community College District

PRODUCT MANUFACTURER:
Siemens Building Technologies, Inc.
 Fire Safety Division
 SAN FRANCISCO BRANCH
 25821 Industrial Boulevard,
 Suite 300,
 Hayward, California 94545-2991
 Tel (510) 783-6000
 Fax (510) 293-2100
 California State C10
 License No. 758796
 U.I. Certificate
 ID No. 324787-001

Revision	Description	Date
1	0087 CD Set	
2	DSA Backcheck	6/24/09
3	Coordination - Bulletin 4	10/05/09
4	RFP-BS-11	01/19/10
5	AS - BUILT	

Job. No.	0715.00
Date	01.19.2010
Scale	
See Drawing	FA3.07
FIRE ALARM PLAN - ROOF AREA 2	
FA3.07	

KEYPLAN

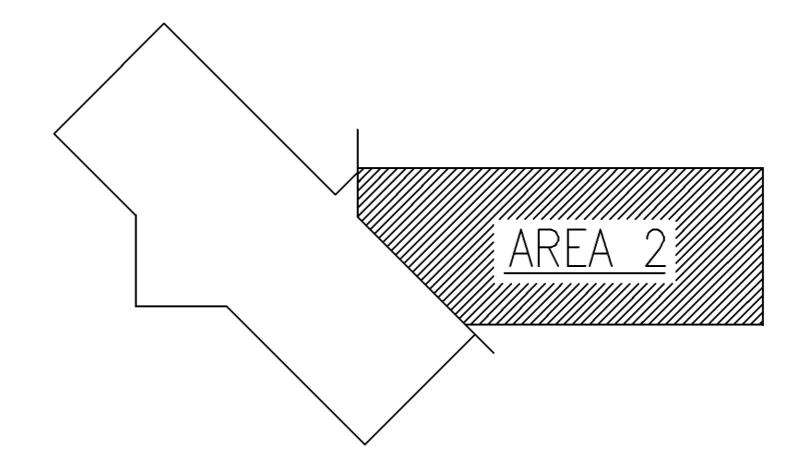

ROOF

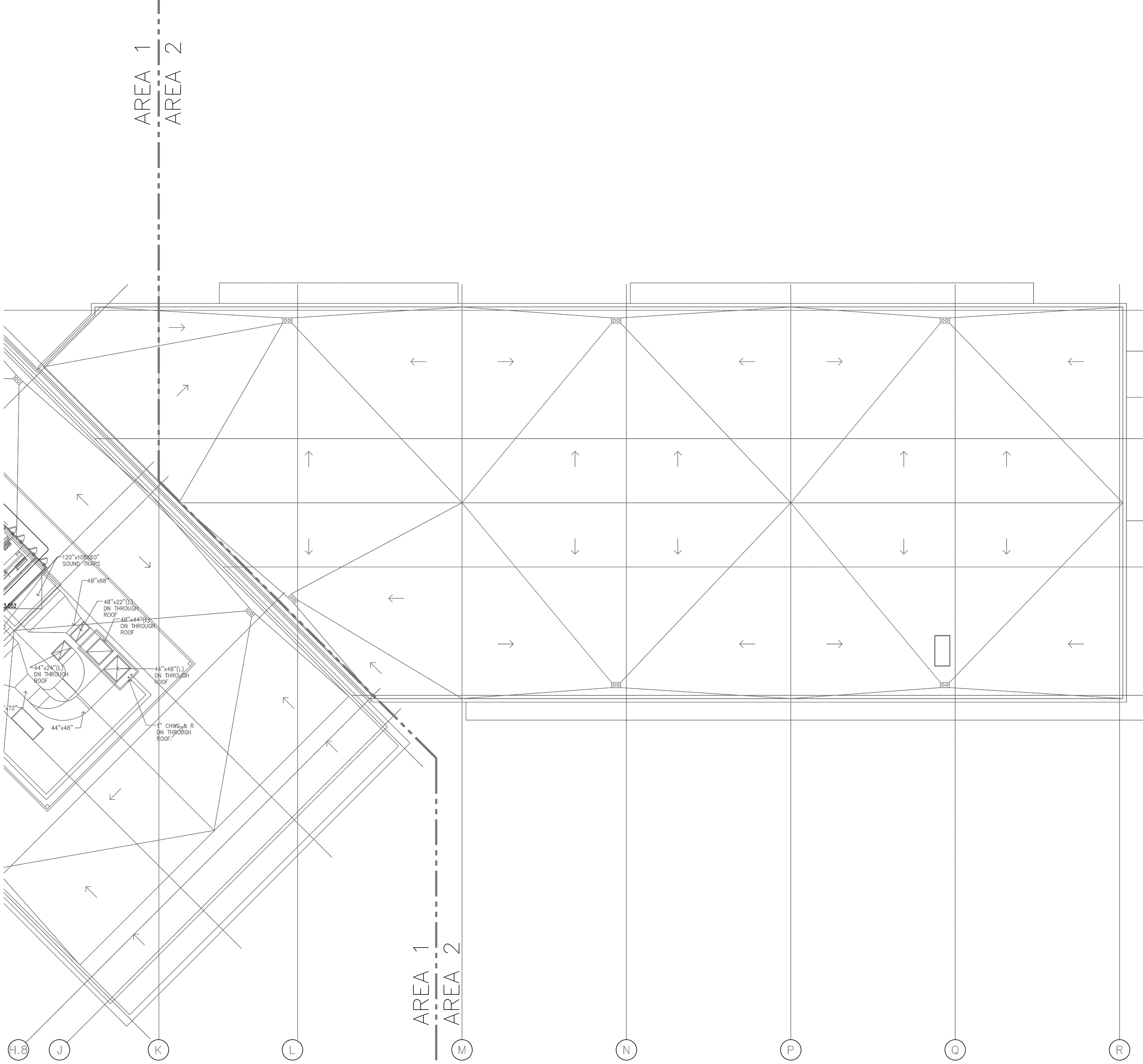

AREA 1
 AREA 2

FIRE ALARM PLAN - ROOF AREA 2
 SCALE: 1/8"=1'-0"

