



























McCarthy Building Companies, Inc.  
343 Sansome Street, 14th Floor  
San Francisco, California 94104  
P 415 | 397-5151  
F 415 | 397-5999

IDENTIFICATION STAMP  
DIVISION OF THE STATE ARCHITECT  
OFFICE OF REGULATION SERVICE  
APPL # 01-110095  
AC \_\_\_\_\_ FLS \_\_\_\_\_ SS \_\_\_\_\_  
DATE \_\_\_\_\_  
FILE NUMBER: 41-C1

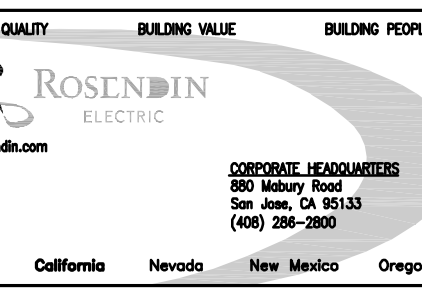

The use of all other project documents and all their contents and/or any information therein on drawings of this project shall be limited to the specific project and shall not be used for any other project without the express written consent of McCarthy and the State. LPA hereby grants permission to use the information contained herein for the project shown on this drawing only. The use of this information for any other project without the express written consent of McCarthy and the State is not authorized and shall constitute a violation of the State Electrical Code. The use of this information for any other project without the express written consent of McCarthy and the State is not authorized and shall constitute a violation of the State Electrical Code. The use of this information for any other project without the express written consent of McCarthy and the State is not authorized and shall constitute a violation of the State Electrical Code.

© Copyright 2007

College of San Mateo  
Building 10N

San Mateo, CA  
Developed for  
San Mateo County Community College District

Revision	Description	Date
1	PROVIDE AND INSTALL CONDUIT	07/27/10
2	PROVIDE AND INSTALL CONDUIT	12/14/09
3	PROVIDE AND INSTALL CONDUIT	03/24/10
4	PROVIDE AND INSTALL CONDUIT	03/24/10
5	PROVIDE AND INSTALL CONDUIT	03/24/10
6	PROVIDE AND INSTALL CONDUIT	03/24/10
7	PROVIDE AND INSTALL CONDUIT	03/24/10
8	PROVIDE AND INSTALL CONDUIT	03/24/10
9	PROVIDE AND INSTALL CONDUIT	03/24/10
10	PROVIDE AND INSTALL CONDUIT	03/24/10
11	PROVIDE AND INSTALL CONDUIT	03/24/10
12	PROVIDE AND INSTALL CONDUIT	03/24/10
13	PROVIDE AND INSTALL CONDUIT	03/24/10
14	PROVIDE AND INSTALL CONDUIT	03/24/10
15	PROVIDE AND INSTALL CONDUIT	03/24/10
16	PROVIDE AND INSTALL CONDUIT	03/24/10
17	PROVIDE AND INSTALL CONDUIT	03/24/10
18	PROVIDE AND INSTALL CONDUIT	03/24/10
19	PROVIDE AND INSTALL CONDUIT	03/24/10
20	PROVIDE AND INSTALL CONDUIT	03/24/10

Revision	Description	Date
1	100% Design Development	08/05/09
2	50% Construction Documents	07/28/09
3	60% Construction Documents	08/18/09
4	70% Construction Documents	12/08/09
5	80% Construction Documents	03/11/10
6	ELECTRIC R/W CHANGES PER ARCHIT	07/28/09
7	ELECTRIC R/W CHANGES PER ARCHIT	08/05/09
8	ELECTRIC R/W CHANGES PER ARCHIT	08/15/09
9	ELECTRIC R/W CHANGES PER ARCHIT	08/15/09
10	ELECTRIC R/W CHANGES PER ARCHIT	11/20/09

Job No. \_\_\_\_\_  
Date March 2009  
Drawn by \_\_\_\_\_  
Checked by \_\_\_\_\_  
Scale \_\_\_\_\_  
FEEDER SCHEDULE  
E0.04

COPPER FEEDER SCHEDULE - 1 PHASE, 2 WIRE

FEEDER No.	AMPERE	FEEDER	GROUND	CONDUIT
152	15A, 1PH2W	2-#12	#12	1/2"
202	20A, 1PH2W	2-#12	#12	1/2"
302	30A, 1PH2W	2-#10	#10	1/2"
402	40A, 1PH2W	2-#8	#10	1/2"
502	50A, 1PH2W	2-#8	#10	1/2"
602	60A, 1PH2W	2-#6	#10	3/4"
702	70A, 1PH2W	2-#4	#8	1"
802	80A, 1PH2W	2-#4	#8	1"
1002	100A, 1PH2W	2-#2	#8	1"

COPPER FEEDER SCHEDULE - 1 PHASE, 3 WIRE

FEEDER No.	AMPERE	FEEDER	GROUND	CONDUIT
152	15A, 1PH2W	1-#12H, 1-#12N	#12	1/2"
202	20A, 1PH2W	1-#12H, 1-#12N	#12	1/2"
302	30A, 1PH2W	1-#10H, 1-#10N	#10	1/2"
402	40A, 1PH2W	1-#8H, 1-#8N	#10	1/2"
502	50A, 1PH2W	1-#8H, 1-#8N	#10	1/2"
602	60A, 1PH2W	1-#6H, 1-#6N	#10	3/4"
702	70A, 1PH2W	1-#4H, 1-#4N	#8	1"
802	80A, 1PH2W	1-#4H, 1-#4N	#8	1"
1002	100A, 1PH2W	1-#2H, 1-#12N	#8	1"

COPPER FEEDER SCHEDULE - 3 PHASE, 3 WIRE

FEEDER No.	AMPERE	FEEDER	GROUND	CONDUIT
153	15A, 3PH3W	3-#12	#12	1/2"
203	20A, 3PH3W	3-#12	#12	1/2"
303	30A, 3PH3W	3-#10	#10	1/2"
403	40A, 3PH3W	3-#8	#10	3/4"
503	50A, 3PH3W	3-#8	#10	3/4"
603	60A, 3PH3W	3-#6	#10	1"
703	70A, 3PH3W	3-#4	#8	1"
803	80A, 3PH3W	3-#4	#8	1"
1003	100A, 3PH3W	3-#2	#8	1 1/4"
1253	125A, 3PH3W	3-#1	#6	1 1/2"
1503	150A, 3PH3W	3-#1/0	#6	1 1/2"
1753	175A, 3PH3W	3-#2/0	#6	2"
2003	200A, 3PH3W	3-#3/0	#6	2"
2253	225A, 3PH3W	3-#4/0	#4	2 1/2"
2503	250A, 3PH3W	3-#250K	#4	2 1/2"
3003	300A, 3PH3W	3-#350K	#4	2 1/2"
3503	350A, 3PH3W	3-#400K	#2	3"
4003	400A, 3PH3W	3-#500K	#2	3"
5003	500A, 3PH3W	6-#250K	2-#2	(2) 2 1/2"
6003	600A, 3PH3W	6-#350K	2-#1	(2) 3"
8003	800A, 3PH3W	6-#500K	2-#1/0	(2) 3"
10003	1000A, 3PH3W	9-#400K	3-#2/0	(3) 3"
12003	1200A, 3PH3W	9-#600K	3-#3/0	(3) 4"
16003	1600A, 3PH3W	12-#600K	4-#4/0	(4) 4"
20003	2000A, 3PH3W	15-#600K	5-#250K	(5) 4"

COPPER FEEDER SCHEDULE - 3 PHASE, 4 WIRE

FEEDER No.	AMPERE	FEEDER	GROUND	CONDUIT
154	15A, 3PH4W	4-#12	#12	1/2"
204	20A, 3PH4W	4-#12	#12	1/2"
304	30A, 3PH4W	4-#10	#10	1/2"
404	40A, 3PH4W	4-#8	#10	3/4"
504	50A, 3PH4W	4-#8	#10	1"
604	60A, 3PH4W	4-#6	#10	1"
704	70A, 3PH4W	4-#4	#8	1 1/4"
804	80A, 3PH4W	4-#4	#8	1 1/4"
1004	100A, 3PH4W	4-#2	#8	1 1/4"
1254	125A, 3PH4W	4-#1	#6	1 1/2"
1504	150A, 3PH4W	4-#1/0	#6	1 1/2"
1754	175A, 3PH4W	4-#2/0	#6	2"
2004	200A, 3PH4W	4-#3/0	#6	2"
2254	225A, 3PH4W	4-#4/0	#4	2 1/2"
2504	250A, 3PH4W	4-#250K	#4	2 1/2"
3004	300A, 3PH4W	4-#350K	#4	3"
3504	350A, 3PH4W	4-#400K	#2	3"
4004	400A, 3PH4W	4-#500K	#2	3"
5004	500A, 3PH4W	8-#250K	2-#2	(2) 2 1/2"
6004	600A, 3PH4W	8-#350K	2-#1	(2) 3"
8004	800A, 3PH4W	8-#500K	2-#1/0	(2) 3"
10004	1000A, 3PH4W	12-#400K	3-#2/0	(3) 3"
12004	1200A, 3PH4W	12-#600K	3-#3/0	(3) 4"
16004	1600A, 3PH4W	16-#600K	4-#4/0	(4) 4"
20004	2000A, 3PH4W	20-#600K	5-#250K	(5) 4"

COPPER FEEDER SCHEDULE - 3 PHASE, 4 WIRE W/ 200% NEUTRAL

FEEDER No.	AMPERE	FEEDER	GROUND	CONDUIT
204K	20A, 3PH4W, 200%N	3-#12, 1-#10	#12	1/2"
304K	30A, 3PH4W, 200%N	3-#8, 1-#6	#10	3/4"
404K	40A, 3PH4W, 200%N	3-#8, 1-#4	#10	1"
504K	50A, 3PH4W, 200%N	3-#6, 1-#2	#10	1"
604K	60A, 3PH4W, 200%N	3-#4, 1-#2	#10	1 1/4"
704K	70A, 3PH4W, 200%N	3-#2, #1	#8	1 1/4"
804K	80A, 3PH4W, 200%N	3-#2, 1-#1/0	#8	1 1/4"
1004K	100A, 3PH4W, 200%N	3-#1, 1-#3/0	#8	1 1/2"
1254K	125A, 3PH4W, 200%N	3-#1/0, 1-#250K	#6	2"
1504K	150A, 3PH4W, 200%N	3-#3/0, 1-#350K	#6	2 1/2"
1754K	175A, 3PH4W, 200%N	3-#4/0, 1-#400K	#6	2 1/2"
2004K	200A, 3PH4W, 200%N	3-#250K, 1-#500K	#6	3"
2254K	225A, 3PH4W, 200%N	3-#300K, 2-#4/0	#4	3"
2504K	250A, 3PH4W, 200%N	3-#350K, 2-#250K	#4	3"
3004K	300A, 3PH4W, 200%N	3-#500K, 2-#350K	#4	4"
3504K	350A, 3PH4W, 200%N	6-#4/0, 2-#500K	2-#2	(2) 2 1/2"
4004K	400A, 3PH4W, 200%N	6-#250K, 2-#500K	2-#2	(2) 3"
5004K	500A, 3PH4W, 200%N	6-#400K, 4-#250K	2-#2	(2) 3"
6004K	600A, 3PH4W, 200%N	6-#500K, 4-#350K	2-#1	(2) 4"
8004K	800A, 3PH4W, 200%N	9-#400K, 6-#350K	3-#1/0	(3) 3"
10004K	1000A, 3PH4W, 200%N	12-#400K, 8-#250K	4-#2/0	(4) 3"
12004K	1200A, 3PH4W, 200%N	12-#500K, 8-#350K	4-#3/0	(4) 4"

- Notes:
- Conductors and conduit sizes shown in schedule are based on copper conductors with THHN/THWN insulation.
  - Feeders consisting of multiple sets of conductors and conduits are to be provided with indicated size ground conductor in each conduit.
  - Feeders with designation K are for use when the majority of the load consists of nonlinear loads such as electric-discharge lighting, electronic computer/data processing, or similar equipment where harmonic currents are present in the neutral conductor.





McCarthy Building Companies, Inc.
343 Sanson Street, 14th Floor
San Francisco, California 94104
P 415 397-5151
F 415 397-5999

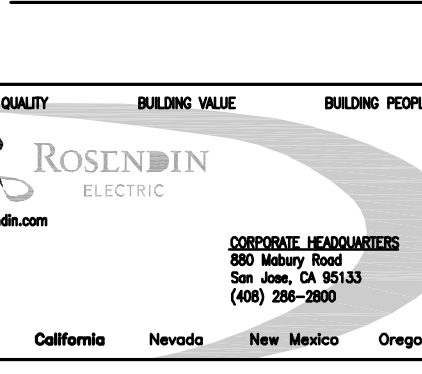
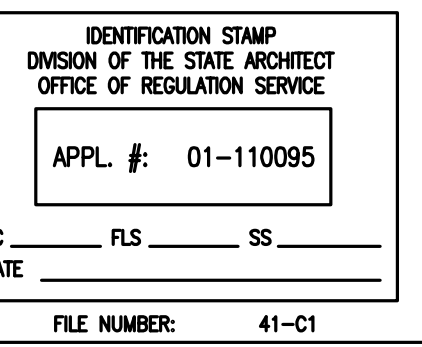

ROSEN DIN
ELECTRIC
1107114

Table 1: 1HL1 LOCATION: 1ST FLOOR ELECTRICAL ROOM. Columns: TYPE, DESCRIPTION, LOAD, BKR, CIR, A, B, C, CIR, BKR, LOAD, TYPE, DESCRIPTION. Includes notes on size, voltage, and max allowed amps.

Table 2: 1EHL1 LOCATION: MAIN ELECTRICAL ROOM. Columns: TYPE, DESCRIPTION, LOAD, BKR, CIR, A, B, C, CIR, BKR, LOAD, TYPE, DESCRIPTION. Includes notes on size, voltage, and max allowed amps.

Table 3: 1LN51 LOCATION: 1ST FLOOR FACILITIES MAINT STOR (176). Columns: TYPE, DESCRIPTION, LOAD, BKR, CIR, A, B, C, CIR, BKR, LOAD, TYPE, DESCRIPTION. Includes notes on size, voltage, and max allowed amps.

Table 4: PANEL SEC. 1 1LN11 LOCATION: 1ST FLOOR-NORTH ELECTRICAL ROOM #157. Columns: TYPE, DESCRIPTION, LOAD, BKR, CIR, A, B, C, CIR, BKR, LOAD, TYPE, DESCRIPTION. Includes notes on size, voltage, and max allowed amps.

Table 5: PANEL SEC. 1 1LN21 LOCATION: 1ST FLOOR ELECTRICAL ROOM #157. Columns: TYPE, DESCRIPTION, LOAD, BKR, CIR, A, B, C, CIR, BKR, LOAD, TYPE, DESCRIPTION. Includes notes on size, voltage, and max allowed amps.

Table 6: PANEL 1LN41 LOCATION: 1ST FLOOR REPROGRAPHICS STORE. Columns: TYPE, DESCRIPTION, LOAD, BKR, CIR, A, B, C, CIR, BKR, LOAD, TYPE, DESCRIPTION. Includes notes on size, voltage, and max allowed amps.

Table 7: PANEL SEC. 2 1LN12 LOCATION: 1ST FLOOR ELECTRICAL ROOM #157. Columns: TYPE, DESCRIPTION, LOAD, BKR, CIR, A, B, C, CIR, BKR, LOAD, TYPE, DESCRIPTION. Includes notes on size, voltage, and max allowed amps.

Table 8: PANEL SEC. 2 1LN22 LOCATION: 1ST FLOOR ELECTRICAL ROOM #157. Columns: TYPE, DESCRIPTION, LOAD, BKR, CIR, A, B, C, CIR, BKR, LOAD, TYPE, DESCRIPTION. Includes notes on size, voltage, and max allowed amps.

Table 9: PANEL SEC. 1 1LN61 LOCATION: 1ST FLOOR FACILITIES MAINTENANCE STOR. (176). Columns: TYPE, DESCRIPTION, LOAD, BKR, CIR, A, B, C, CIR, BKR, LOAD, TYPE, DESCRIPTION. Includes notes on size, voltage, and max allowed amps.

Table 10: PANEL 1LN13 LOCATION: 1ST FLOOR IDF ROOM. Columns: TYPE, DESCRIPTION, LOAD, BKR, CIR, A, B, C, CIR, BKR, LOAD, TYPE, DESCRIPTION. Includes notes on size, voltage, and max allowed amps.

Table 11: PANEL 1HPL1 (Future) LOCATION: MAIN ELECTRICAL ROOM. Columns: TYPE, DESCRIPTION, LOAD, BKR, CIR, A, B, C, CIR, BKR, LOAD, TYPE, DESCRIPTION. Includes notes on size, voltage, and max allowed amps.

Table 12: PANEL SEC. 2 1LN62 LOCATION: 1ST FLOOR FACILITIES MAINTENANCE STOR.(176). Columns: TYPE, DESCRIPTION, LOAD, BKR, CIR, A, B, C, CIR, BKR, LOAD, TYPE, DESCRIPTION. Includes notes on size, voltage, and max allowed amps.

College of San Mateo Building 10N
San Mateo, CA
Developed for San Mateo County Community College District

DRAWING OF RECORD
ROSEN DIN ELECTRIC, INC.
DATE: 11-07-2011

Table with 3 columns: Panel ID, Description, and Amps. Rows include 1HL1, 1EHL1, 1LN51, 1LN11/1LN21, 1LN41, 1LN12, 1LN22, 1LN61/1LN62, 1LN13, 1HPL1.

E0.05A



PANEL		2HL1		LOCATION:											
TYPE	DESCRIPTION	LOAD	BKR	CIR	A	B	C	CIR	BKR	LOAD	TYPE	DESCRIPTION	LOAD	BKR	CIR
L	S.E. STUDY	2212	20/1	1	3184			2	20/1	372	L	PERIMETER WINDOWS			
L	SOUTH STUDY	2228	20/1	1	4302			4	20/1	2076	L	BOOKSTORE			
L	S.W. STUDY, LOBBY	3744	20/1	5		6128		6	20/1	2384	L	LOBBY			
L	STUDY OFF/WKRM	2668	20/1	7	6448			8	20/1	3780	L	SEWER			
L	TUTOR RMS	3250	20/1	9		4330		10	20/1	1080	L	EVENT 200B			
	SPACE			11				12	20/1	2861	L	OFFICES, KITCHEN			
K	DISHMACHINE 18	5456	30	13	14458			14	50	9002	K	BOOSTER HEATER			
K	DISHMACHINE 18	5456	30	15		14458		16	50	9002	K	BOOSTER HEATER			
L	STUDY RMS, DINING	1911	20/1	11	2775			18	20/1	864	L	LIT-EAST Perimeter Wind.			
L	LIT-2nd FLR-South Deck	288	20/1	21		288		22				SPACE			
L	LIT-2nd FLR-South Deck	416	20/1	23		416		24				SPACE			
	SPACE			25	0			26				SPACE			
	SPACE			27	0			28				SPACE			
	SPACE			29	0			30				SPACE			
	SPACE			31	0			32				SPACE			
	SPACE			33	0			34				SPACE			
	SPACE			35	0			36				SPACE			
	SPACE			37	0			38				SPACE			
	SPACE			39	0			40				SPACE			
	SPACE			41				42				SPACE			
					2885	2378	2363								
					97	84	86								
	SIZE:	100			GROUND:			STANDARD				NOTES:			
	VOLTAGE:	480 /277V			MOUNTING:	SURFACE		FLUSH				Sub-Feed Lug			
	PHASE:	3			ENCLOSURE:	NEMA 1		ENCLOSURE:	NEMA 1			Panelboard			
	WIRE:	4			FEED:	TOP		FEED:	TOP						
	LUGS:	M.L.O.			CONNECTED KVA PANEL			CONNECTED KVA PANEL		74.1					
	AC RATING:	22,000			CONNECTED AMPS PANEL			CONNECTED AMPS PANEL		89					
	BUS:	100%			RECEPTACLE KVA LOAD PANEL			RECEPTACLE KVA LOAD PANEL		0.0					
	NEUTRAL:	100%			OTHER KVA LOAD PANEL			OTHER KVA LOAD PANEL		30.7					
					SPCL KVA LOAD (W/DMD FCTR)		65%	SPCL KVA LOAD (W/DMD FCTR)		28.2					
	MAX. ALLOWED AMPS	80			LOAD (AMPS) PANEL			LOAD (AMPS) PANEL		71.0					

PANEL SEC. 1		2LN11		LOCATION:											
TYPE	DESCRIPTION	LOAD	BKR	CIR	A	B	C	CIR	BKR	LOAD	TYPE	DESCRIPTION	LOAD	BKR	CIR
R	Rec - Lobby (200)	180	20/1	1	1980			2	20/1	1800	R	Rec - Study (220A)			
R	Rec - Gen Lobby (200)	720	20/1	3		2520		4	20/1	1800	R	Rec - Study (220B)			
R	Rec - Ambassador Sta (200)	720	20/1	5			1520	6	20/1	800	R	Rec - MechShade(220L)			
R	Rec - Ext. walls (West)	360	20/1	7	2160			8	20/1	1800	R	Rec - Comp Lab (220L)			
R	Rec - Elec Rm(214)	360	20/1	9		2160		10	20/1	1800	R	Rec - Comp Lab (220L)			
R	Rec - FA Power	360	20/1	11			1160	12	20/1	800	R	MechShade (220K)			
	Space			13	1260			14	20/1	1260	R	Rec - Comp Lab (220L)			
	Space			15		900		16	20/1	900	R	Rec - Student Study(220K)			
	Space			17			2500	18	20/1	800	R	MechShade (220K)			
R	J-box Hand dryer (212)	1700	20/1	19		2600		20	20/1	1800	R	Rec - Student Study(220L)			
R	Rec - Mens Room (212)	800	20/1	21		2780		22	20/1	1080	R	Rec - MechShade(220L)			
R	J-box Hand dryer (210)	1700	20/1	23			2800	24	20/1	1800	R	Rec - Study (220)			
R	Rec - Womens Rom (210)	800	20/1	25				26	20/1	720	R	Rec - Study (220F,220A)			
R	Rec - Vending Mach (206)	800	20/1	27	1520			28	20/1	720	R	Rec - Learning Ctr (220G)			
R	Rec - Vending Mach (206)	800	20/1	29		1520		30	20/1	360	R	Rec - Info (220)			
R	Rec - Vending Mach (206)	800	20/1	31	1160			32	20/1	360	R	Rec - Reception (220)			
R	Rec - Vending Mach (206)	800	20/1	33		1120		34	20/1	320	R	Rec - DINING (220A)			
R	Rec - Gen Hallway (200C)	1260	20/1	35			1980	36	20/1	720	R	Rec - DINING (220A)			
R	Rec - Vending Mach (206)	800	20/1	37		6020		38	20/1	1080	R	Rec - Workshop (220B)			
R	Panel "2LN13" (2nd IDF Rm)	4840	100	37		4680		40	20/1	1000	R	Rec - Ref (220G)			
	Space			39				42	20/1	1000	R	Rec - Copier (220H)			
	Space			41			2440	42	20/1	1000	R	Rec - Copier (220H)			
					16700	15680	13360								
					139	130	111								
	SIZE:	400			GROUND:			STANDARD				NOTES:			
	VOLTAGE:	208 /120V			MOUNTING:	SURFACE		FLUSH				Sub-Feed Lug			
	PHASE:	3			ENCLOSURE:	NEMA 1		ENCLOSURE:	NEMA 1			Panelboard			
	WIRE:	4			FEED:	TOP		FEED:	TOP						
	LUGS:	M.L.O.			CONNECTED KVA PANEL SEC. 1			CONNECTED KVA PANEL		45.7					
	AC RATING:	22,000			CONNECTED AMPS PANEL SEC. 1			CONNECTED AMPS PANEL		127.0					
	BUS:	100%			RECEPTACLE KVA LOAD PANEL SEC. 1			RECEPTACLE KVA LOAD PANEL		26.2					
	NEUTRAL:	100%			OTHER KVA LOAD PANEL SEC. 1			OTHER KVA LOAD PANEL		3.4					
					SPCL KVA LOAD (W/DMD FCTR)		0%	SPCL KVA LOAD (W/DMD FCTR)		0.0					
	MAX. ALLOWED AMPS	320			LOAD (AMPS) PANEL SEC. 1			LOAD (AMPS) PANELS SEC 1 AND 2		82.2					

PANEL SEC. 2		2LN12		LOCATION:											
TYPE	DESCRIPTION	LOAD	BKR	CIR	A	B	C	CIR	BKR	LOAD	TYPE	DESCRIPTION	LOAD	BKR	CIR
R	Rec - Dining (200A)	900	20/1	43	5900			44	100	5000		Panel "2LN14" (2nd Elect. Rm)			
R	Rec - Dining (200A)	720	20/1	45		5720		46	100	5000					
R	Rec - Dining (200A)	1440	20/1	47			6440	48	3P	5000					
R	Rec - Dining (200A)	720	20/1	49	1440			50	20/1	720	R	Rec - Workshop (220A)			
R	Van Duprin	1260	20/1	51		2340		52	20/1	1080	R	Rec - Breakrm (220A)			
R	Rec - MechShade (200A)	720	20/1	53		1440		54	20/1	720	R	Rec - Drop-in Tutor(220A)			
R	Rec - Dining (200A)	1620	20/1	55	2340			56	20/1	720	R	Rec - Drop-in Tutor(220A)			
R	Rec - Projector (200B)	1500	20/1	57		2940		58	20/1	1440	R	Rec - Drop-in Tutor(220A)			
R	Rec - Proj Scm (200B)	800	20/1	59		2240		60	20/1	1440	R	Rec - Drop-in Tutor(220A)			
R	Rec - St Dining Deck (200F)	1080	20/1	61	2520			62	20/1	1440	R	Rec - Study (220A)			
JB	Job - Heaters - Din - Deck	1500	20/1	63		2300		64	20/1	800	R	Rec - MechShade			
JB	Job - Heaters - Din - Deck	1500	20/1	65		2300		66	20/1	800	R	MechShade			
JB	Job - Heaters - Din - Deck	1500	20/1	67	2940			68	20/1	1440	R	Rec - Drop-in Tutor (220A)			
JB	Job - Heaters - Din - Deck	1500	20/1	69		1500		70	20/1			Space			
JB	Job - Heaters - Din - Deck	1500	20/1	71		1500		72	20/1			Space			
JB	Job - Heaters - Din - Deck	1500	20/1	73	2550			74	20/1	1050	L	Bookstore Track Ltg.			
R	Rec - MechShade	800	20/1	75		2600		76	20/1	1800	L	Bookstore Track Ltg.			
	Space			77			1800	78	20/1	1800	L	Bookstore Track Ltg.			
R	Rec - (220 E.F.)	1080	20/1	79	2880			80	20/1	1800	L	Bookstore Track Ltg.			
R	Rec - (220 C.D)	1080	20/1	81		2880		82	20/1	1800	L	Bookstore Track Ltg.			
R	Rec - (220 B.C)	1080	20/1	83		2880		84	20/1	1800	L	Bookstore Track Ltg.			
					20570	20280	18600								
					171	169	155								
	SIZE:	400			GROUND:			STANDARD				NOTES:			
	VOLTAGE:	208 /120V			MOUNTING:	SURFACE		FLUSH				Sub-Feed Lug			
	PHASE:	3			ENCLOSURE:	NEMA 1		ENCLOSURE:	NEMA 1			Panelboard			
	WIRE:	4			FEED:	TOP		FEED:	TOP						
	LUGS:	M.L.O.			CONNECTED KVA PANEL SEC. 2			CONNECTED KVA PANEL		59.5					
	AC RATING:	22,000			CONNECTED AMPS PANEL SEC. 2			CONNECTED AMPS PANEL		165.0					
	BUS:	100%			RECEPTACLE KVA LOAD PANEL SEC. 2			RECEPTACLE KVA LOAD PANEL		17.1					
	NEUTRAL:	100%			OTHER KVA LOAD PANEL SEC. 2			OTHER KVA LOAD PANEL		38.9				</	





McCarthy Building Companies, Inc.
343 Sansome Street, 14th Floor
San Francisco, California 94104
P 415 397-5151
F 415 397-5999

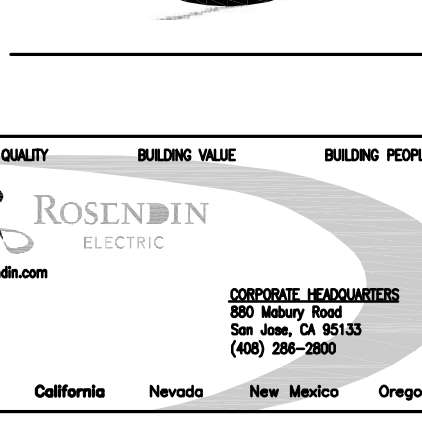
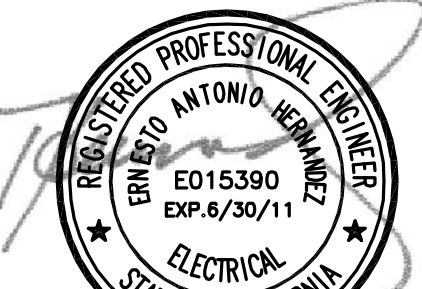
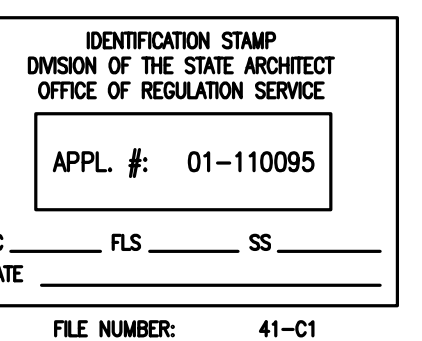

Use of all other project documents and all their contents and design is hereby acknowledged by the undersigned as being the property of the client and shall remain the property of the client. The undersigned shall not be held responsible for any errors or omissions in the design or construction of the project. The undersigned shall not be held responsible for any damage to the project or any other property of the client. The undersigned shall not be held responsible for any delay in the project or any other property of the client. The undersigned shall not be held responsible for any cost overruns in the project or any other property of the client. The undersigned shall not be held responsible for any other property of the client.

© Copyright 2007

Table for Panel Sec. 1 3LN21, showing electrical room details, load, bus, and busbar information.

RECEPTACLE, LIGHTING, M-MOTORS, O-OTHER LOADS, K-KITCHEN EQUIPMENT, F-FREEZER
"BLANKS", "L", "M" AND "O" WILL BE CALCULATED AT 100%; "C" AND "T" WILL BE CALCULATED WITH % ENTERED IN "J34" (DO NOT ENTER % SIGN)
RECEPTACLE LOAD WILL BE CALCULATED AS FOLLOWS: 0-10 KVA @100%, ABOVE 10 KVA @50%

Table for Panel Sec. 1 4LN11, showing electrical room details, load, bus, and busbar information.

RECEPTACLE, LIGHTING, M-MOTORS, O-OTHER LOADS, K-KITCHEN EQUIPMENT, F-FREEZER
"BLANKS", "L", "M" AND "O" WILL BE CALCULATED AT 100%; "C" AND "T" WILL BE CALCULATED WITH % ENTERED IN "J34" (DO NOT ENTER % SIGN)
RECEPTACLE LOAD WILL BE CALCULATED AS FOLLOWS: 0-10 KVA @100%, ABOVE 10 KVA @50%

Table for Panel Sec. 1 4LN21, showing electrical room details, load, bus, and busbar information.

RECEPTACLE, LIGHTING, M-MOTORS, O-OTHER LOADS, K-KITCHEN EQUIPMENT, F-FREEZER
"BLANKS", "L", "M" AND "O" WILL BE CALCULATED AT 100%; "C" AND "T" WILL BE CALCULATED WITH % ENTERED IN "J34" (DO NOT ENTER % SIGN)
RECEPTACLE LOAD WILL BE CALCULATED AS FOLLOWS: 0-10 KVA @100%, ABOVE 10 KVA @50%

Table for Panel Sec. 2 3LN22, showing electrical room details, load, bus, and busbar information.

RECEPTACLE, LIGHTING, M-MOTORS, O-OTHER LOADS, K-KITCHEN EQUIPMENT, F-FREEZER
"BLANKS", "L", "M" AND "O" WILL BE CALCULATED AT 100%; "C" AND "T" WILL BE CALCULATED WITH % ENTERED IN "J34" (DO NOT ENTER % SIGN)
RECEPTACLE LOAD WILL BE CALCULATED AS FOLLOWS: 0-10 KVA @100%, ABOVE 10 KVA @50%

Table for Panel Sec. 2 4LN12, showing electrical room details, load, bus, and busbar information.

RECEPTACLE, LIGHTING, M-MOTORS, O-OTHER LOADS, K-KITCHEN EQUIPMENT, F-FREEZER
"BLANKS", "L", "M" AND "O" WILL BE CALCULATED AT 100%; "C" AND "T" WILL BE CALCULATED WITH % ENTERED IN "J34" (DO NOT ENTER % SIGN)
RECEPTACLE LOAD WILL BE CALCULATED AS FOLLOWS: 0-10 KVA @100%, ABOVE 10 KVA @50%

Table for Panel Sec. 2 4LN22, showing electrical room details, load, bus, and busbar information.

RECEPTACLE, LIGHTING, M-MOTORS, O-OTHER LOADS, K-KITCHEN EQUIPMENT, F-FREEZER
"BLANKS", "L", "M" AND "O" WILL BE CALCULATED AT 100%; "C" AND "T" WILL BE CALCULATED WITH % ENTERED IN "J34" (DO NOT ENTER % SIGN)
RECEPTACLE LOAD WILL BE CALCULATED AS FOLLOWS: 0-10 KVA @100%, ABOVE 10 KVA @50%

Table for Panel 3HL1, showing electrical room details, load, bus, and busbar information.

RECEPTACLE, LIGHTING, M-MOTORS, O-OTHER LOADS, K-KITCHEN EQUIPMENT, F-FREEZER
"BLANKS", "L", "M" AND "O" WILL BE CALCULATED AT 100%; "C" AND "T" WILL BE CALCULATED WITH % ENTERED IN "J34" (DO NOT ENTER % SIGN)
RECEPTACLE LOAD WILL BE CALCULATED AS FOLLOWS: 0-10 KVA @100%, ABOVE 10 KVA @50%

Table for Panel 4LN13, showing electrical room details, load, bus, and busbar information.

RECEPTACLE, LIGHTING, M-MOTORS, O-OTHER LOADS, K-KITCHEN EQUIPMENT, F-FREEZER
"BLANKS", "L", "M" AND "O" WILL BE CALCULATED AT 100%; "C" AND "T" WILL BE CALCULATED WITH % ENTERED IN "J34" (DO NOT ENTER % SIGN)
RECEPTACLE LOAD WILL BE CALCULATED AS FOLLOWS: 0-10 KVA @100%, ABOVE 10 KVA @50%

Table for Panel 1HL2, showing electrical room details, load, bus, and busbar information.

RECEPTACLE, LIGHTING, M-MOTORS, O-OTHER LOADS, K-KITCHEN EQUIPMENT, F-FREEZER
"BLANKS", "L", "M" AND "O" WILL BE CALCULATED AT 100%; "C" AND "T" WILL BE CALCULATED WITH % ENTERED IN "J34" (DO NOT ENTER % SIGN)
RECEPTACLE LOAD WILL BE CALCULATED AS FOLLOWS: 0-10 KVA @100%, ABOVE 10 KVA @50%

Table for Panel 3LN13, showing electrical room details, load, bus, and busbar information.

RECEPTACLE, LIGHTING, M-MOTORS, O-OTHER LOADS, K-KITCHEN EQUIPMENT, F-FREEZER
"BLANKS", "L", "M" AND "O" WILL BE CALCULATED AT 100%; "C" AND "T" WILL BE CALCULATED WITH % ENTERED IN "J34" (DO NOT ENTER % SIGN)
RECEPTACLE LOAD WILL BE CALCULATED AS FOLLOWS: 0-10 KVA @100%, ABOVE 10 KVA @50%

Table for Panel 4HL1, showing electrical room details, load, bus, and busbar information.

RECEPTACLE, LIGHTING, M-MOTORS, O-OTHER LOADS, K-KITCHEN EQUIPMENT, F-FREEZER
"BLANKS", "L", "M" AND "O" WILL BE CALCULATED AT 100%; "C" AND "T" WILL BE CALCULATED WITH % ENTERED IN "J34" (DO NOT ENTER % SIGN)
RECEPTACLE LOAD WILL BE CALCULATED AS FOLLOWS: 0-10 KVA @100%, ABOVE 10 KVA @50%

Table for Panel 2LN14, showing electrical room details, load, bus, and busbar information.

RECEPTACLE, LIGHTING, M-MOTORS, O-OTHER LOADS, K-KITCHEN EQUIPMENT, F-FREEZER
"BLANKS", "L", "M" AND "O" WILL BE CALCULATED AT 100%; "C" AND "T" WILL BE CALCULATED WITH % ENTERED IN "J34" (DO NOT ENTER % SIGN)
RECEPTACLE LOAD WILL BE CALCULATED AS FOLLOWS: 0-10 KVA @100%, ABOVE 10 KVA @50%

College of San Mateo Building 10N
San Mateo, CA
Developed for San Mateo County Community College District

Table with project details including revision, description, date, and author.

DRAWING OF RECORD
ROSENTHAL ELECTRIC, INC.
DATE: 10-07-2011

Job No.
Date: March 2009
Drawn by:
Checked by:
Scale:
PANEL SCHEDULE
E0.05C





McCarthy Building Companies, Inc.
343 Sansome Street, 14th Floor
San Francisco, California 94104
P 415 [397-5151]
F 415 [397-5999]

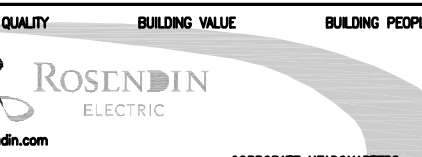
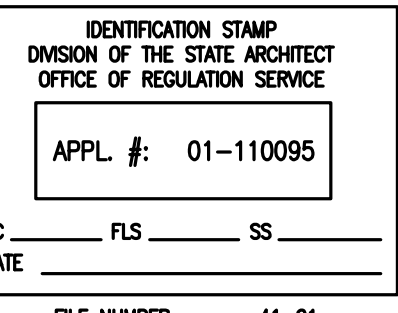

ROSENBLIN ELECTRIC
CORPORATE HEADQUARTERS
800 Montgomery Ave., Suite 100
San Francisco, CA 94133
(415) 285-2800

The use of all other project documents and all their contents and/or any information therein, on this project, is hereby acknowledged and approved by the undersigned. It is the intent of this acknowledgment to state that the use of such documents and information is for the project only and not for any other project. The undersigned hereby certifies that the use of such documents and information is for the project only and not for any other project. The undersigned hereby certifies that the use of such documents and information is for the project only and not for any other project.

Copyright 2007

College of San Mateo Building 10N

Revision Description Date
R1000 100% Design Development 07/27/10
R1001 100% Design Development 07/27/10
R1002 100% Design Development 07/27/10
R1003 100% Design Development 07/27/10
R1004 100% Design Development 07/27/10
R1005 100% Design Development 07/27/10
R1006 100% Design Development 07/27/10
R1007 100% Design Development 07/27/10
R1008 100% Design Development 07/27/10
R1009 100% Design Development 07/27/10
R1010 100% Design Development 07/27/10
R1011 100% Design Development 07/27/10
R1012 100% Design Development 07/27/10
R1013 100% Design Development 07/27/10
R1014 100% Design Development 07/27/10
R1015 100% Design Development 07/27/10
R1016 100% Design Development 07/27/10
R1017 100% Design Development 07/27/10
R1018 100% Design Development 07/27/10
R1019 100% Design Development 07/27/10
R1020 100% Design Development 07/27/10
R1021 100% Design Development 07/27/10
R1022 100% Design Development 07/27/10
R1023 100% Design Development 07/27/10
R1024 100% Design Development 07/27/10
R1025 100% Design Development 07/27/10
R1026 100% Design Development 07/27/10
R1027 100% Design Development 07/27/10
R1028 100% Design Development 07/27/10
R1029 100% Design Development 07/27/10
R1030 100% Design Development 07/27/10
R1031 100% Design Development 07/27/10
R1032 100% Design Development 07/27/10
R1033 100% Design Development 07/27/10
R1034 100% Design Development 07/27/10
R1035 100% Design Development 07/27/10
R1036 100% Design Development 07/27/10
R1037 100% Design Development 07/27/10
R1038 100% Design Development 07/27/10
R1039 100% Design Development 07/27/10
R1040 100% Design Development 07/27/10
R1041 100% Design Development 07/27/10
R1042 100% Design Development 07/27/10
R1043 100% Design Development 07/27/10
R1044 100% Design Development 07/27/10
R1045 100% Design Development 07/27/10
R1046 100% Design Development 07/27/10
R1047 100% Design Development 07/27/10
R1048 100% Design Development 07/27/10
R1049 100% Design Development 07/27/10
R1050 100% Design Development 07/27/10

Revision Description Date
R1000 100% Design Development 07/27/10
R1001 100% Design Development 07/27/10
R1002 100% Design Development 07/27/10
R1003 100% Design Development 07/27/10
R1004 100% Design Development 07/27/10
R1005 100% Design Development 07/27/10
R1006 100% Design Development 07/27/10
R1007 100% Design Development 07/27/10
R1008 100% Design Development 07/27/10
R1009 100% Design Development 07/27/10
R1010 100% Design Development 07/27/10
R1011 100% Design Development 07/27/10
R1012 100% Design Development 07/27/10
R1013 100% Design Development 07/27/10
R1014 100% Design Development 07/27/10
R1015 100% Design Development 07/27/10
R1016 100% Design Development 07/27/10
R1017 100% Design Development 07/27/10
R1018 100% Design Development 07/27/10
R1019 100% Design Development 07/27/10
R1020 100% Design Development 07/27/10
R1021 100% Design Development 07/27/10
R1022 100% Design Development 07/27/10
R1023 100% Design Development 07/27/10
R1024 100% Design Development 07/27/10
R1025 100% Design Development 07/27/10
R1026 100% Design Development 07/27/10
R1027 100% Design Development 07/27/10
R1028 100% Design Development 07/27/10
R1029 100% Design Development 07/27/10
R1030 100% Design Development 07/27/10
R1031 100% Design Development 07/27/10
R1032 100% Design Development 07/27/10
R1033 100% Design Development 07/27/10
R1034 100% Design Development 07/27/10
R1035 100% Design Development 07/27/10
R1036 100% Design Development 07/27/10
R1037 100% Design Development 07/27/10
R1038 100% Design Development 07/27/10
R1039 100% Design Development 07/27/10
R1040 100% Design Development 07/27/10
R1041 100% Design Development 07/27/10
R1042 100% Design Development 07/27/10
R1043 100% Design Development 07/27/10
R1044 100% Design Development 07/27/10
R1045 100% Design Development 07/27/10
R1046 100% Design Development 07/27/10
R1047 100% Design Development 07/27/10
R1048 100% Design Development 07/27/10
R1049 100% Design Development 07/27/10
R1050 100% Design Development 07/27/10

Job No.
Date March 2009
Drawn by
Checked by
Scale

PANEL SCHEDULE
LTG. CONTROL PANEL
E0.05D

Table with columns: PANEL, LOCATION, TYPE, DESCRIPTION, LOAD, TYPE, DESCRIPTION. Includes bus ratings, voltage, phase, wire, and MCB ratings.

Table with columns: Relay, Circuit, Em. or Normal, Voltage, Controlled Area, BMS Zone, Notes. Lists electrical relays and their functions.

Table with columns: Relay, Circuit, Em. or Normal, Voltage, Controlled Area, BMS Zone, Notes. Lists electrical relays and their functions.

Table with columns: Relay, Circuit, Em. or Normal, Voltage, Controlled Area, BMS Zone, Notes. Lists electrical relays and their functions.

Table with columns: Relay, Circuit, Em. or Normal, Voltage, Controlled Area, BMS Zone, Notes. Lists electrical relays and their functions.

DRAWING OF RECORD
ROSENBLIN ELECTRIC, INC.
DATE: 11-07-2011







Revision	Description	Date
1	FOR 41 EAST BAY CONNECTION	07/27/10
2	PROVIDE ON AIR SIGN	07/27/10
3	REVISIONS TO ELECTRICAL SYMBOLS	07/27/10
4	USING COORDINATED SYMBOLS	03/24/10
5	USING COORDINATED SYMBOLS	03/24/10
6	USING COORDINATED SYMBOLS	03/24/10
7	USING COORDINATED SYMBOLS	03/24/10
8	USING COORDINATED SYMBOLS	03/24/10
9	USING COORDINATED SYMBOLS	03/24/10
10	USING COORDINATED SYMBOLS	03/24/10
11	USING COORDINATED SYMBOLS	03/24/10
12	USING COORDINATED SYMBOLS	03/24/10
13	USING COORDINATED SYMBOLS	03/24/10
14	USING COORDINATED SYMBOLS	03/24/10
15	USING COORDINATED SYMBOLS	03/24/10
16	USING COORDINATED SYMBOLS	03/24/10
17	USING COORDINATED SYMBOLS	03/24/10
18	USING COORDINATED SYMBOLS	03/24/10
19	USING COORDINATED SYMBOLS	03/24/10
20	USING COORDINATED SYMBOLS	03/24/10
21	USING COORDINATED SYMBOLS	03/24/10
22	USING COORDINATED SYMBOLS	03/24/10
23	USING COORDINATED SYMBOLS	03/24/10
24	USING COORDINATED SYMBOLS	03/24/10
25	USING COORDINATED SYMBOLS	03/24/10
26	USING COORDINATED SYMBOLS	03/24/10
27	USING COORDINATED SYMBOLS	03/24/10
28	USING COORDINATED SYMBOLS	03/24/10
29	USING COORDINATED SYMBOLS	03/24/10
30	USING COORDINATED SYMBOLS	03/24/10
31	USING COORDINATED SYMBOLS	03/24/10
32	USING COORDINATED SYMBOLS	03/24/10
33	USING COORDINATED SYMBOLS	03/24/10
34	USING COORDINATED SYMBOLS	03/24/10
35	USING COORDINATED SYMBOLS	03/24/10
36	USING COORDINATED SYMBOLS	03/24/10
37	USING COORDINATED SYMBOLS	03/24/10
38	USING COORDINATED SYMBOLS	03/24/10
39	USING COORDINATED SYMBOLS	03/24/10
40	USING COORDINATED SYMBOLS	03/24/10
41	USING COORDINATED SYMBOLS	03/24/10
42	USING COORDINATED SYMBOLS	03/24/10
43	USING COORDINATED SYMBOLS	03/24/10
44	USING COORDINATED SYMBOLS	03/24/10
45	USING COORDINATED SYMBOLS	03/24/10
46	USING COORDINATED SYMBOLS	03/24/10
47	USING COORDINATED SYMBOLS	03/24/10
48	USING COORDINATED SYMBOLS	03/24/10
49	USING COORDINATED SYMBOLS	03/24/10
50	USING COORDINATED SYMBOLS	03/24/10
51	USING COORDINATED SYMBOLS	03/24/10
52	USING COORDINATED SYMBOLS	03/24/10
53	USING COORDINATED SYMBOLS	03/24/10
54	USING COORDINATED SYMBOLS	03/24/10
55	USING COORDINATED SYMBOLS	03/24/10
56	USING COORDINATED SYMBOLS	03/24/10
57	USING COORDINATED SYMBOLS	03/24/10
58	USING COORDINATED SYMBOLS	03/24/10
59	USING COORDINATED SYMBOLS	03/24/10
60	USING COORDINATED SYMBOLS	03/24/10
61	USING COORDINATED SYMBOLS	03/24/10
62	USING COORDINATED SYMBOLS	03/24/10
63	USING COORDINATED SYMBOLS	03/24/10
64	USING COORDINATED SYMBOLS	03/24/10
65	USING COORDINATED SYMBOLS	03/24/10
66	USING COORDINATED SYMBOLS	03/24/10
67	USING COORDINATED SYMBOLS	03/24/10
68	USING COORDINATED SYMBOLS	03/24/10
69	USING COORDINATED SYMBOLS	03/24/10
70	USING COORDINATED SYMBOLS	03/24/10
71	USING COORDINATED SYMBOLS	03/24/10
72	USING COORDINATED SYMBOLS	03/24/10
73	USING COORDINATED SYMBOLS	03/24/10
74	USING COORDINATED SYMBOLS	03/24/10
75	USING COORDINATED SYMBOLS	03/24/10
76	USING COORDINATED SYMBOLS	03/24/10
77	USING COORDINATED SYMBOLS	03/24/10
78	USING COORDINATED SYMBOLS	03/24/10
79	USING COORDINATED SYMBOLS	03/24/10
80	USING COORDINATED SYMBOLS	03/24/10
81	USING COORDINATED SYMBOLS	03/24/10
82	USING COORDINATED SYMBOLS	03/24/10
83	USING COORDINATED SYMBOLS	03/24/10
84	USING COORDINATED SYMBOLS	03/24/10
85	USING COORDINATED SYMBOLS	03/24/10
86	USING COORDINATED SYMBOLS	03/24/10
87	USING COORDINATED SYMBOLS	03/24/10
88	USING COORDINATED SYMBOLS	03/24/10
89	USING COORDINATED SYMBOLS	03/24/10
90	USING COORDINATED SYMBOLS	03/24/10
91	USING COORDINATED SYMBOLS	03/24/10
92	USING COORDINATED SYMBOLS	03/24/10
93	USING COORDINATED SYMBOLS	03/24/10
94	USING COORDINATED SYMBOLS	03/24/10
95	USING COORDINATED SYMBOLS	03/24/10
96	USING COORDINATED SYMBOLS	03/24/10
97	USING COORDINATED SYMBOLS	03/24/10
98	USING COORDINATED SYMBOLS	03/24/10
99	USING COORDINATED SYMBOLS	03/24/10
100	USING COORDINATED SYMBOLS	03/24/10

**DRAWING OF RECORD**  
ROSENBLIN ELECTRIC, INC.  
DATE: 11-07-2011

Revision	Description	Date
1	100% Design Development	08/05/09
2	50% Construction Documents	07/28/09
3	USA, Submittal	08/18/09
4	USA, Construction Documents	12/08/09
5	USA, Final	03/11/10
6	ELECT R/W CHANGES PER ARCHT	07/28/09
7	ELECT R/W CHANGES PER ARCHT	08/05/09
8	ELECT R/W CHANGES PER ARCHT	08/15/09
9	ARTIF L/OFFICES REVISION PER OWNER, FCD 00	11/07/11

Job No.	Date
March 2009	

Drawn by \_\_\_\_\_  
Checked by \_\_\_\_\_  
Scale \_\_\_\_\_

**LIGHTING PLAN  
LEVEL 1 - SOUTH**

**E2.02**

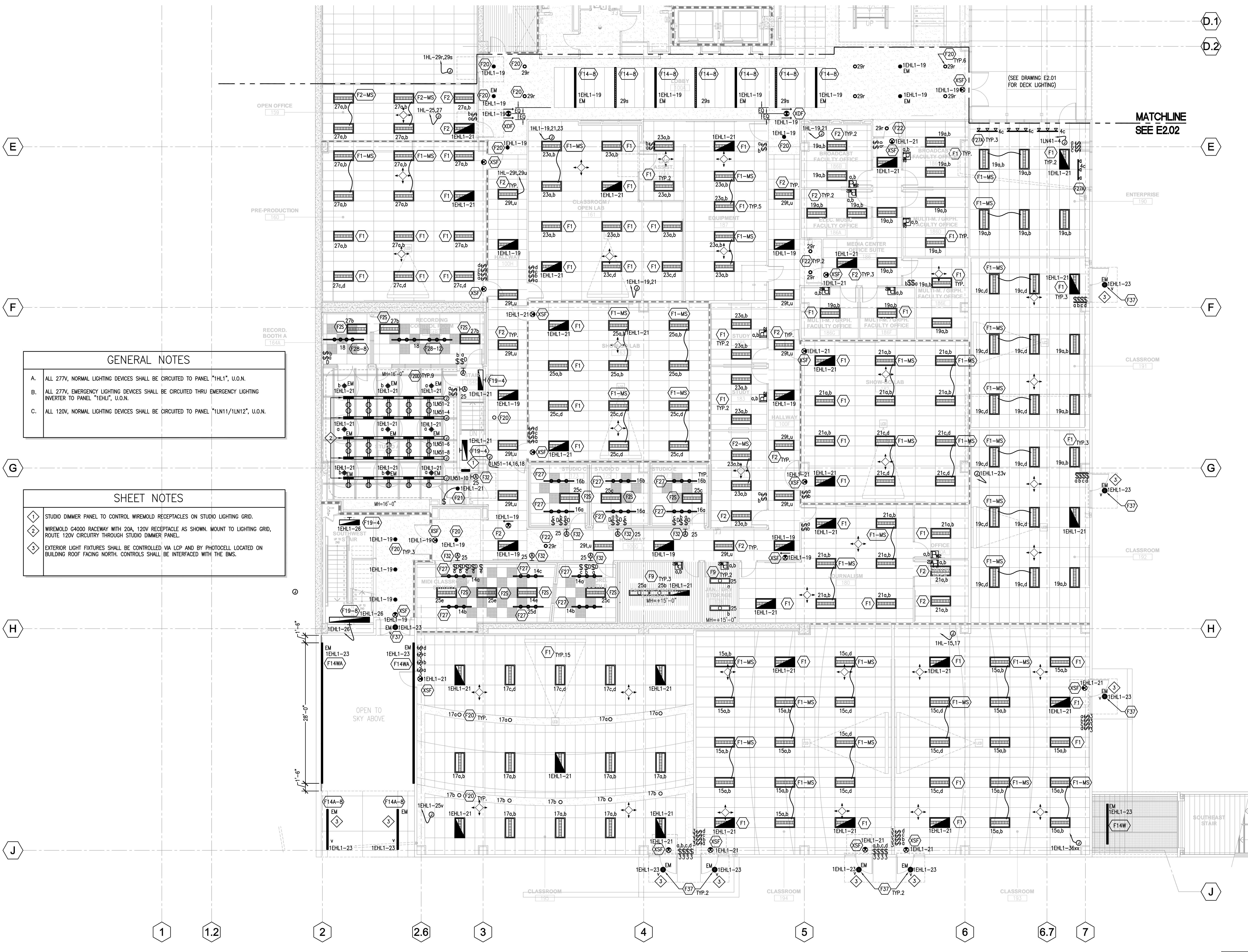

**GENERAL NOTES**

- ALL 277V, NORMAL LIGHTING DEVICES SHALL BE CIRCUITED TO PANEL "1HL1", U.O.N.
- ALL 277V, EMERGENCY LIGHTING DEVICES SHALL BE CIRCUITED THRU EMERGENCY LIGHTING INVERTER TO PANEL "1EHL", U.O.N.
- ALL 120V, NORMAL LIGHTING DEVICES SHALL BE CIRCUITED TO PANEL "1LN11/1LN12", U.O.N.

**SHEET NOTES**

- STUDIO DIMMER PANEL TO CONTROL WIREMOLD RECEPTACLES ON STUDIO LIGHTING GRID.
- WIREMOLD C4000 RACEWAY WITH 20A, 120V RECEPTACLE AS SHOWN. MOUNT TO LIGHTING GRID, ROUTE 120V CIRCUITRY THROUGH STUDIO DIMMER PANEL.
- EXTERIOR LIGHT FIXTURES SHALL BE CONTROLLED VIA LCP AND BY PHOTOCELL LOCATED ON BUILDING ROOF FACING NORTH. CONTROLS SHALL BE INTERFACED WITH THE BMS.

**LEGEND: OCCUPANCY SENSORS**

DT-300  
PW-200

**1** Lighting Plan - Level 1 - South  
E2.02 SCALE: 1/8" = 1'-0"

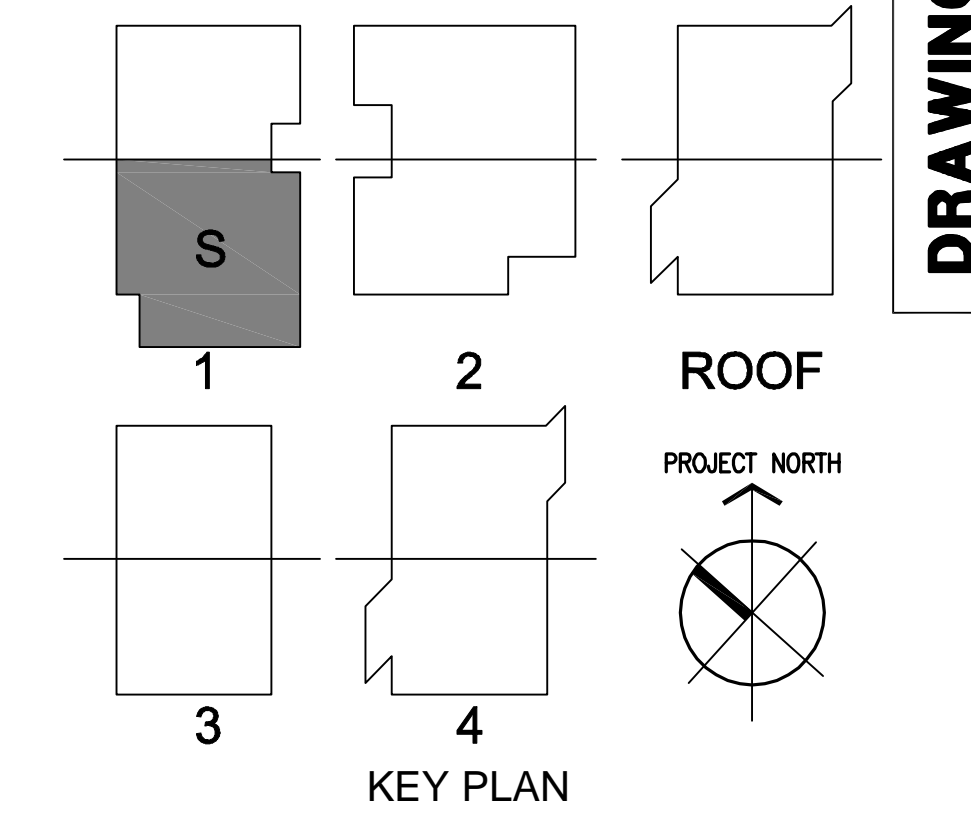



Revision	Description	Date
1	PROVIDE ON A.S. SIGN	07/27/10
2	PROVIDE ON A.S. SIGN	12/14/10
3	PROVIDE ON A.S. SIGN	02/24/10
4	PROVIDE ON A.S. SIGN	03/24/10
5	PROVIDE ON A.S. SIGN	03/24/10
6	PROVIDE ON A.S. SIGN	03/24/10
7	PROVIDE ON A.S. SIGN	03/24/10
8	PROVIDE ON A.S. SIGN	03/24/10
9	PROVIDE ON A.S. SIGN	03/24/10
10	PROVIDE ON A.S. SIGN	03/24/10
11	PROVIDE ON A.S. SIGN	03/24/10
12	PROVIDE ON A.S. SIGN	03/24/10
13	PROVIDE ON A.S. SIGN	03/24/10
14	PROVIDE ON A.S. SIGN	03/24/10
15	PROVIDE ON A.S. SIGN	03/24/10
16	PROVIDE ON A.S. SIGN	03/24/10
17	PROVIDE ON A.S. SIGN	03/24/10
18	PROVIDE ON A.S. SIGN	03/24/10
19	PROVIDE ON A.S. SIGN	03/24/10
20	PROVIDE ON A.S. SIGN	03/24/10

Revision	Description	Date
1	PROVIDE ON A.S. SIGN	07/27/10
2	PROVIDE ON A.S. SIGN	12/14/10
3	PROVIDE ON A.S. SIGN	02/24/10
4	PROVIDE ON A.S. SIGN	03/24/10
5	PROVIDE ON A.S. SIGN	03/24/10
6	PROVIDE ON A.S. SIGN	03/24/10
7	PROVIDE ON A.S. SIGN	03/24/10
8	PROVIDE ON A.S. SIGN	03/24/10
9	PROVIDE ON A.S. SIGN	03/24/10
10	PROVIDE ON A.S. SIGN	03/24/10
11	PROVIDE ON A.S. SIGN	03/24/10
12	PROVIDE ON A.S. SIGN	03/24/10
13	PROVIDE ON A.S. SIGN	03/24/10
14	PROVIDE ON A.S. SIGN	03/24/10
15	PROVIDE ON A.S. SIGN	03/24/10
16	PROVIDE ON A.S. SIGN	03/24/10
17	PROVIDE ON A.S. SIGN	03/24/10
18	PROVIDE ON A.S. SIGN	03/24/10
19	PROVIDE ON A.S. SIGN	03/24/10
20	PROVIDE ON A.S. SIGN	03/24/10

Job No.	March 2009
Date	
Drawn by	
Checked by	
Scale	
<b>LIGHTING PLAN</b>	
<b>LEVEL 2 - NORTH</b>	
<b>E2.03</b>	

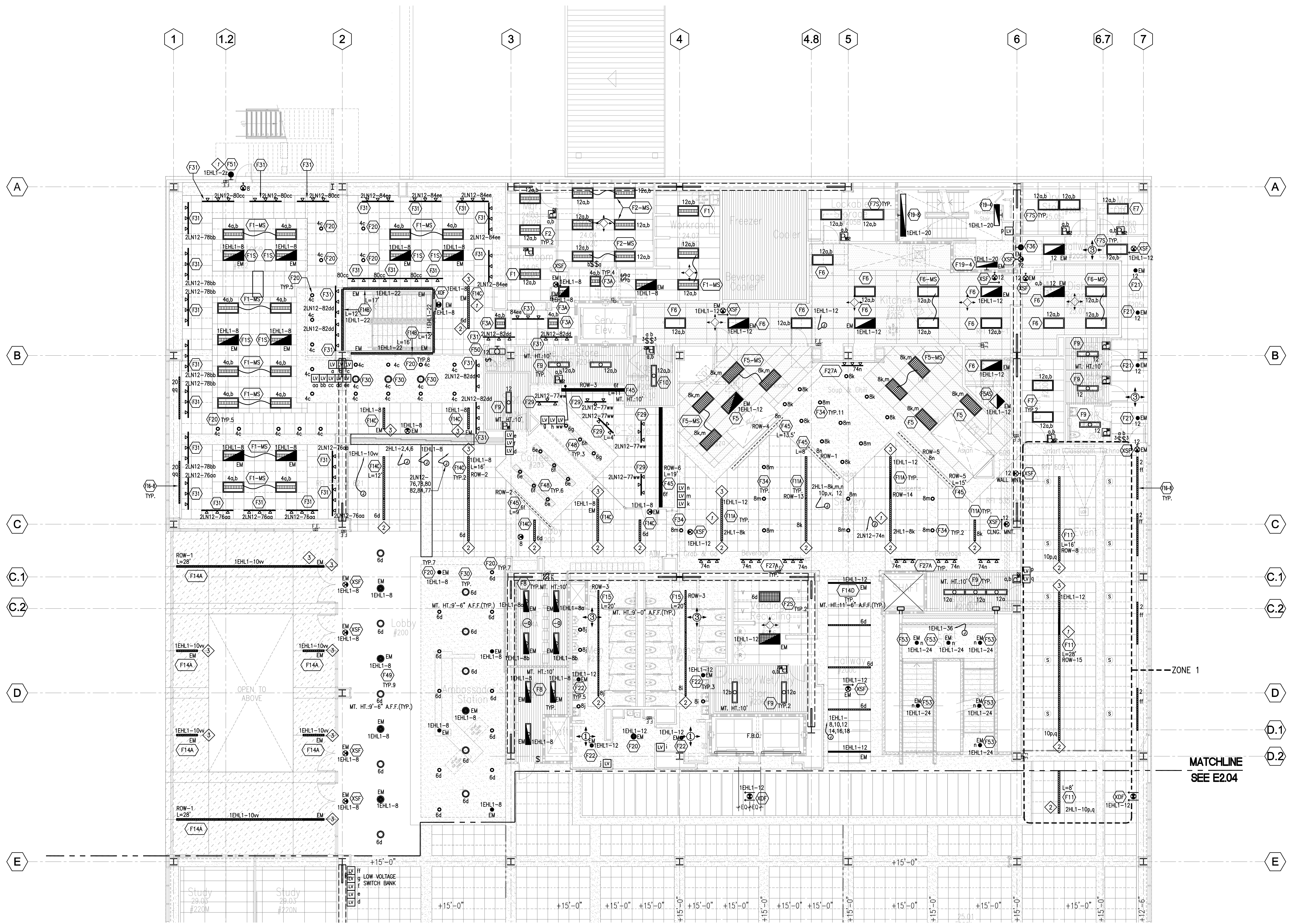

**1** Lighting Plan - Level 2 - North  
SCALE: 1/8" = 1'-0"

**GENERAL NOTES**

- ALL 277V, NORMAL LIGHTING DEVICES SHALL BE CIRCUITED TO PANEL "2HL1", U.O.N.
- ALL 277V, EMERGENCY LIGHTING DEVICES SHALL BE CIRCUITED THRU EMERGENCY LIGHTING INVERTER TO PANEL "1EHL", U.O.N.
- ALL 120V, NORMAL LIGHTING DEVICES SHALL BE CIRCUITED TO PANEL "2LN1/2LN12", U.O.N.
- ROUTE EXTERIOR LIGHTING CIRCUITRY VIA EXTERIOR PHOTOSENSOR MOUNTED ON ROOF FACING NORTH AND LCP. CONTROLS SHALL BE INTERFACED WITH EMS.

**SHEET NOTES**

- 1/2 OF LAMPS IN LINEAR FIXTURES ARE CONNECTED TO AN EMERGENCY CIRCUIT AS INDICATED ON PLAN.
- NORMAL POWER FEED END.
- EMERGENCY POWER FEED END.

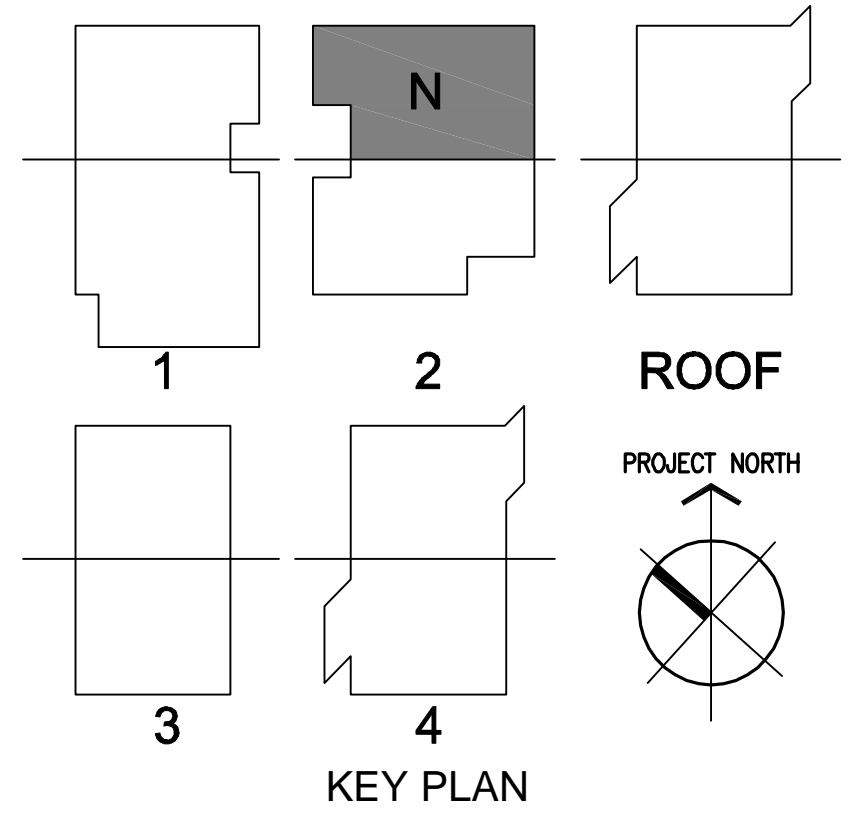

**LEGEND: OCCUPANCY SENSORS**

- ⊖ CI-200
- ⊕ DT-300
- PW PW-100
- PW PW-200
- ⊖ UT-300-1
- ⊕ UT-300-3

MATCHLINE  
SEE E2.04











Revision	Description	Date
1	PROVIDE ON AIA 320N	07/27/10
2	PROVIDE ON AIA 320N	12/14/09
3	PROVIDE ON AIA 320N	03/24/10
4	PROVIDE ON AIA 320N	03/24/10
5	PROVIDE ON AIA 320N	03/24/10
6	PROVIDE ON AIA 320N	03/24/10
7	PROVIDE ON AIA 320N	03/24/10
8	PROVIDE ON AIA 320N	03/24/10
9	PROVIDE ON AIA 320N	03/24/10
10	PROVIDE ON AIA 320N	03/24/10

Revision	Description	Date
1	PROVIDE ON AIA 320N	07/27/10
2	PROVIDE ON AIA 320N	12/14/09
3	PROVIDE ON AIA 320N	03/24/10
4	PROVIDE ON AIA 320N	03/24/10
5	PROVIDE ON AIA 320N	03/24/10
6	PROVIDE ON AIA 320N	03/24/10
7	PROVIDE ON AIA 320N	03/24/10
8	PROVIDE ON AIA 320N	03/24/10
9	PROVIDE ON AIA 320N	03/24/10
10	PROVIDE ON AIA 320N	03/24/10

Revision	Description	Date
1	PROVIDE ON AIA 320N	07/27/10
2	PROVIDE ON AIA 320N	12/14/09
3	PROVIDE ON AIA 320N	03/24/10
4	PROVIDE ON AIA 320N	03/24/10
5	PROVIDE ON AIA 320N	03/24/10
6	PROVIDE ON AIA 320N	03/24/10
7	PROVIDE ON AIA 320N	03/24/10
8	PROVIDE ON AIA 320N	03/24/10
9	PROVIDE ON AIA 320N	03/24/10
10	PROVIDE ON AIA 320N	03/24/10

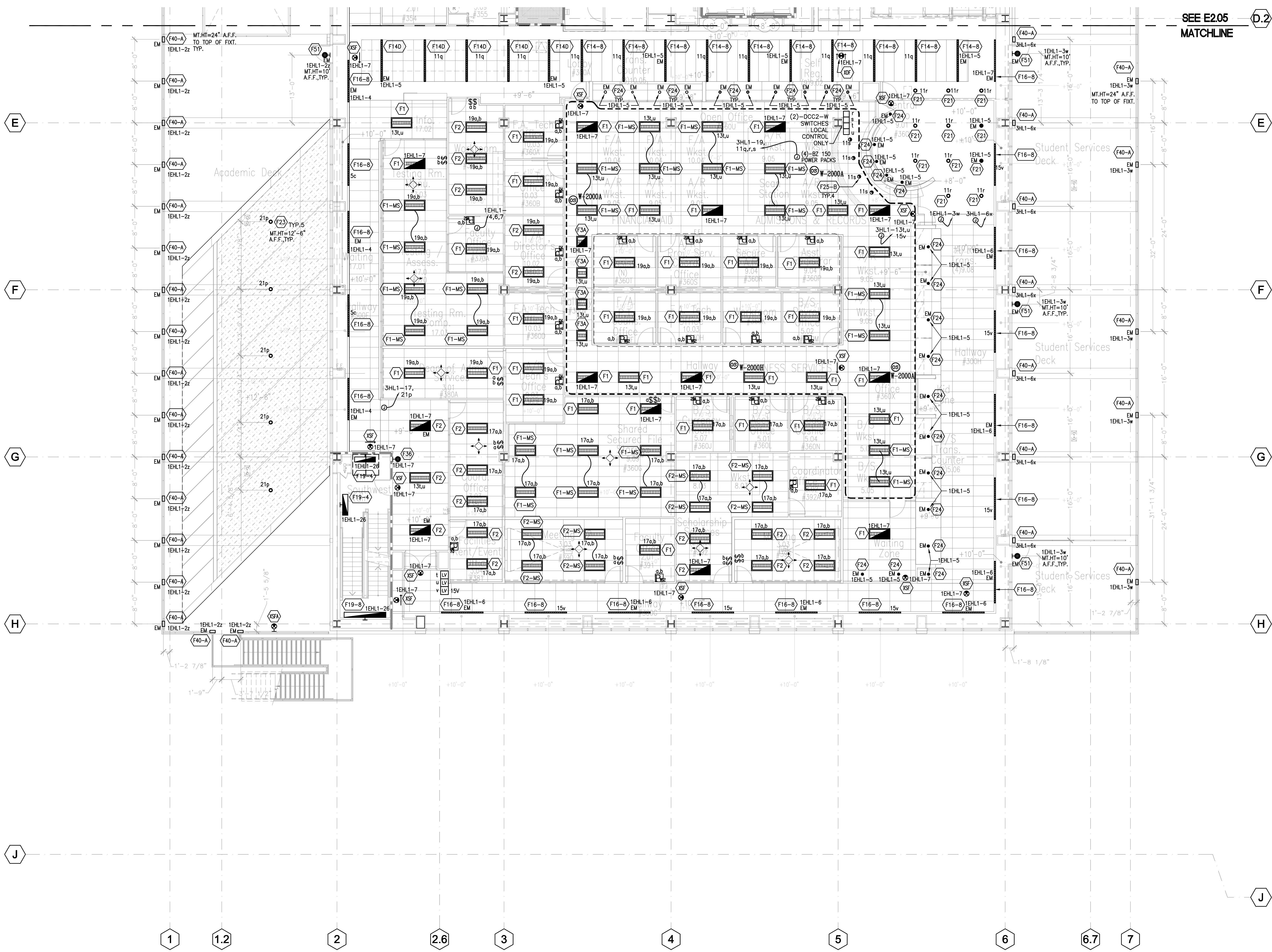

1 Lighting Plan - Level 3 - South  
E2.06 SCALE: 1/8"=1'-0"

**GENERAL NOTES**

A. ALL 277V, NORMAL LIGHTING DEVICES SHALL BE CIRCUITED TO PANEL "3HL1", U.O.N.

B. ALL 277V, EMERGENCY LIGHTING DEVICES SHALL BE CIRCUITED THRU EMERGENCY LIGHTING INVERTER TO PANEL "3EHL1", U.O.N.

C. ALL 120V, NORMAL LIGHTING DEVICES SHALL BE CIRCUITED TO PANEL "3LN21/3LN22", U.O.N.

D. ROUTE EXTERIOR LIGHTING VIA LCP AND PHOTOSENSOR MOUNTED ON ROOF FACING NORTH. CONTROLS SHALL BE INTERFACED WITH BMS.

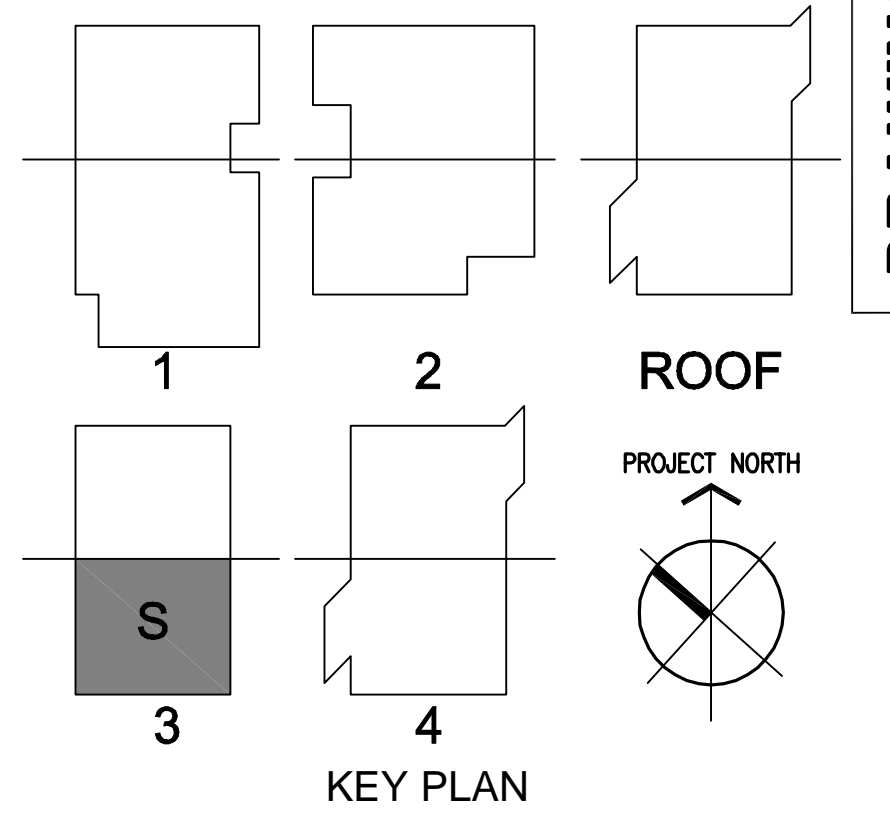

**DRAWING OF RECORD**  
ROSENBLIN ELECTRIC, INC.  
DATE: 11-07-2011



Revision	Description	Date
1	FOR 41 EXIST. OCCUPANCY SENSORS	07/27/10
2	PROVIDE ON AIA SSN	12/14/09
3	REVISIONS TO OCCUPANCY SENSORS	03/24/10
4	USING COCUT CONFIRMED SET	03/24/10
5	3RD FLOOR FINANCIAL AND CHANGES	03/24/10
6	4TH FLOOR FINANCIAL AND CHANGES	03/24/10
7	ATTORNEY CONFERENCE ROOMS AND CHANGES	03/24/10
8	ATTORNEY CONFERENCE ROOMS AND CHANGES	03/24/10
9	ATTORNEY CONFERENCE ROOMS AND CHANGES	03/24/10
10	ATTORNEY CONFERENCE ROOMS AND CHANGES	03/24/10
11	ATTORNEY CONFERENCE ROOMS AND CHANGES	03/24/10
12	ATTORNEY CONFERENCE ROOMS AND CHANGES	03/24/10
13	ATTORNEY CONFERENCE ROOMS AND CHANGES	03/24/10
14	ATTORNEY CONFERENCE ROOMS AND CHANGES	03/24/10
15	ATTORNEY CONFERENCE ROOMS AND CHANGES	03/24/10
16	ATTORNEY CONFERENCE ROOMS AND CHANGES	03/24/10
17	ATTORNEY CONFERENCE ROOMS AND CHANGES	03/24/10
18	ATTORNEY CONFERENCE ROOMS AND CHANGES	03/24/10
19	ATTORNEY CONFERENCE ROOMS AND CHANGES	03/24/10
20	ATTORNEY CONFERENCE ROOMS AND CHANGES	03/24/10
21	ATTORNEY CONFERENCE ROOMS AND CHANGES	03/24/10
22	ATTORNEY CONFERENCE ROOMS AND CHANGES	03/24/10
23	ATTORNEY CONFERENCE ROOMS AND CHANGES	03/24/10
24	ATTORNEY CONFERENCE ROOMS AND CHANGES	03/24/10
25	ATTORNEY CONFERENCE ROOMS AND CHANGES	03/24/10
26	ATTORNEY CONFERENCE ROOMS AND CHANGES	03/24/10
27	ATTORNEY CONFERENCE ROOMS AND CHANGES	03/24/10
28	ATTORNEY CONFERENCE ROOMS AND CHANGES	03/24/10
29	ATTORNEY CONFERENCE ROOMS AND CHANGES	03/24/10
30	ATTORNEY CONFERENCE ROOMS AND CHANGES	03/24/10
31	ATTORNEY CONFERENCE ROOMS AND CHANGES	03/24/10
32	ATTORNEY CONFERENCE ROOMS AND CHANGES	03/24/10
33	ATTORNEY CONFERENCE ROOMS AND CHANGES	03/24/10
34	ATTORNEY CONFERENCE ROOMS AND CHANGES	03/24/10
35	ATTORNEY CONFERENCE ROOMS AND CHANGES	03/24/10
36	ATTORNEY CONFERENCE ROOMS AND CHANGES	03/24/10
37	ATTORNEY CONFERENCE ROOMS AND CHANGES	03/24/10
38	ATTORNEY CONFERENCE ROOMS AND CHANGES	03/24/10
39	ATTORNEY CONFERENCE ROOMS AND CHANGES	03/24/10
40	ATTORNEY CONFERENCE ROOMS AND CHANGES	03/24/10
41	ATTORNEY CONFERENCE ROOMS AND CHANGES	03/24/10
42	ATTORNEY CONFERENCE ROOMS AND CHANGES	03/24/10
43	ATTORNEY CONFERENCE ROOMS AND CHANGES	03/24/10
44	ATTORNEY CONFERENCE ROOMS AND CHANGES	03/24/10
45	ATTORNEY CONFERENCE ROOMS AND CHANGES	03/24/10
46	ATTORNEY CONFERENCE ROOMS AND CHANGES	03/24/10
47	ATTORNEY CONFERENCE ROOMS AND CHANGES	03/24/10
48	ATTORNEY CONFERENCE ROOMS AND CHANGES	03/24/10
49	ATTORNEY CONFERENCE ROOMS AND CHANGES	03/24/10
50	ATTORNEY CONFERENCE ROOMS AND CHANGES	03/24/10
51	ATTORNEY CONFERENCE ROOMS AND CHANGES	03/24/10
52	ATTORNEY CONFERENCE ROOMS AND CHANGES	03/24/10
53	ATTORNEY CONFERENCE ROOMS AND CHANGES	03/24/10
54	ATTORNEY CONFERENCE ROOMS AND CHANGES	03/24/10
55	ATTORNEY CONFERENCE ROOMS AND CHANGES	03/24/10
56	ATTORNEY CONFERENCE ROOMS AND CHANGES	03/24/10
57	ATTORNEY CONFERENCE ROOMS AND CHANGES	03/24/10
58	ATTORNEY CONFERENCE ROOMS AND CHANGES	03/24/10
59	ATTORNEY CONFERENCE ROOMS AND CHANGES	03/24/10
60	ATTORNEY CONFERENCE ROOMS AND CHANGES	03/24/10
61	ATTORNEY CONFERENCE ROOMS AND CHANGES	03/24/10
62	ATTORNEY CONFERENCE ROOMS AND CHANGES	03/24/10
63	ATTORNEY CONFERENCE ROOMS AND CHANGES	03/24/10
64	ATTORNEY CONFERENCE ROOMS AND CHANGES	03/24/10
65	ATTORNEY CONFERENCE ROOMS AND CHANGES	03/24/10
66	ATTORNEY CONFERENCE ROOMS AND CHANGES	03/24/10
67	ATTORNEY CONFERENCE ROOMS AND CHANGES	03/24/10
68	ATTORNEY CONFERENCE ROOMS AND CHANGES	03/24/10
69	ATTORNEY CONFERENCE ROOMS AND CHANGES	03/24/10
70	ATTORNEY CONFERENCE ROOMS AND CHANGES	03/24/10
71	ATTORNEY CONFERENCE ROOMS AND CHANGES	03/24/10
72	ATTORNEY CONFERENCE ROOMS AND CHANGES	03/24/10
73	ATTORNEY CONFERENCE ROOMS AND CHANGES	03/24/10
74	ATTORNEY CONFERENCE ROOMS AND CHANGES	03/24/10
75	ATTORNEY CONFERENCE ROOMS AND CHANGES	03/24/10
76	ATTORNEY CONFERENCE ROOMS AND CHANGES	03/24/10
77	ATTORNEY CONFERENCE ROOMS AND CHANGES	03/24/10
78	ATTORNEY CONFERENCE ROOMS AND CHANGES	03/24/10
79	ATTORNEY CONFERENCE ROOMS AND CHANGES	03/24/10
80	ATTORNEY CONFERENCE ROOMS AND CHANGES	03/24/10
81	ATTORNEY CONFERENCE ROOMS AND CHANGES	03/24/10
82	ATTORNEY CONFERENCE ROOMS AND CHANGES	03/24/10
83	ATTORNEY CONFERENCE ROOMS AND CHANGES	03/24/10
84	ATTORNEY CONFERENCE ROOMS AND CHANGES	03/24/10
85	ATTORNEY CONFERENCE ROOMS AND CHANGES	03/24/10
86	ATTORNEY CONFERENCE ROOMS AND CHANGES	03/24/10
87	ATTORNEY CONFERENCE ROOMS AND CHANGES	03/24/10
88	ATTORNEY CONFERENCE ROOMS AND CHANGES	03/24/10
89	ATTORNEY CONFERENCE ROOMS AND CHANGES	03/24/10
90	ATTORNEY CONFERENCE ROOMS AND CHANGES	03/24/10
91	ATTORNEY CONFERENCE ROOMS AND CHANGES	03/24/10
92	ATTORNEY CONFERENCE ROOMS AND CHANGES	03/24/10
93	ATTORNEY CONFERENCE ROOMS AND CHANGES	03/24/10
94	ATTORNEY CONFERENCE ROOMS AND CHANGES	03/24/10
95	ATTORNEY CONFERENCE ROOMS AND CHANGES	03/24/10
96	ATTORNEY CONFERENCE ROOMS AND CHANGES	03/24/10
97	ATTORNEY CONFERENCE ROOMS AND CHANGES	03/24/10
98	ATTORNEY CONFERENCE ROOMS AND CHANGES	03/24/10
99	ATTORNEY CONFERENCE ROOMS AND CHANGES	03/24/10
100	ATTORNEY CONFERENCE ROOMS AND CHANGES	03/24/10

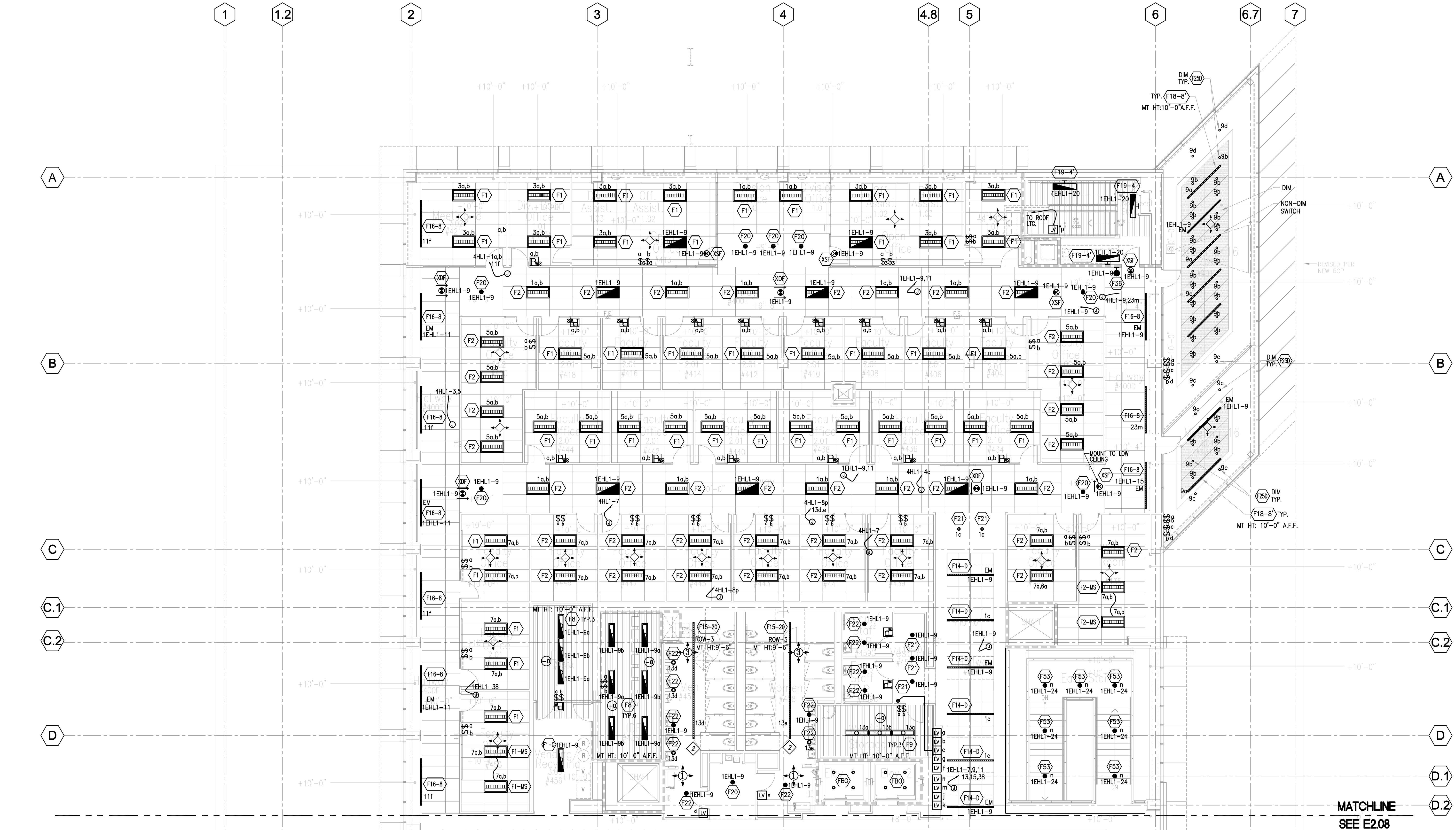

LEGEND: OCCUPANCY SENSORS

- ⊙ CI-200
- ⊕ DT-300
- PW PW-100
- PW2 PW-200
- ⊕ UT-300-1
- ⊕ UT-300-3

**GENERAL NOTES**

- A. ALL 277V, NORMAL LIGHTING DEVICES SHALL BE CIRCUITED TO PANEL "4HL1", U.O.N.
- B. ALL 277V, EMERGENCY LIGHTING DEVICES SHALL BE CIRCUITED THRU EMERGENCY LIGHTING INVERTER, TO PANEL "1EHL1", U.O.N.
- C. ALL 120V, NORMAL LIGHTING DEVICES SHALL BE CIRCUITED TO PANEL "4LN11/4LN12", U.O.N.

**SHEET NOTES**

- 1 NOT USED.
- 2 NORMAL POWER FEED END.

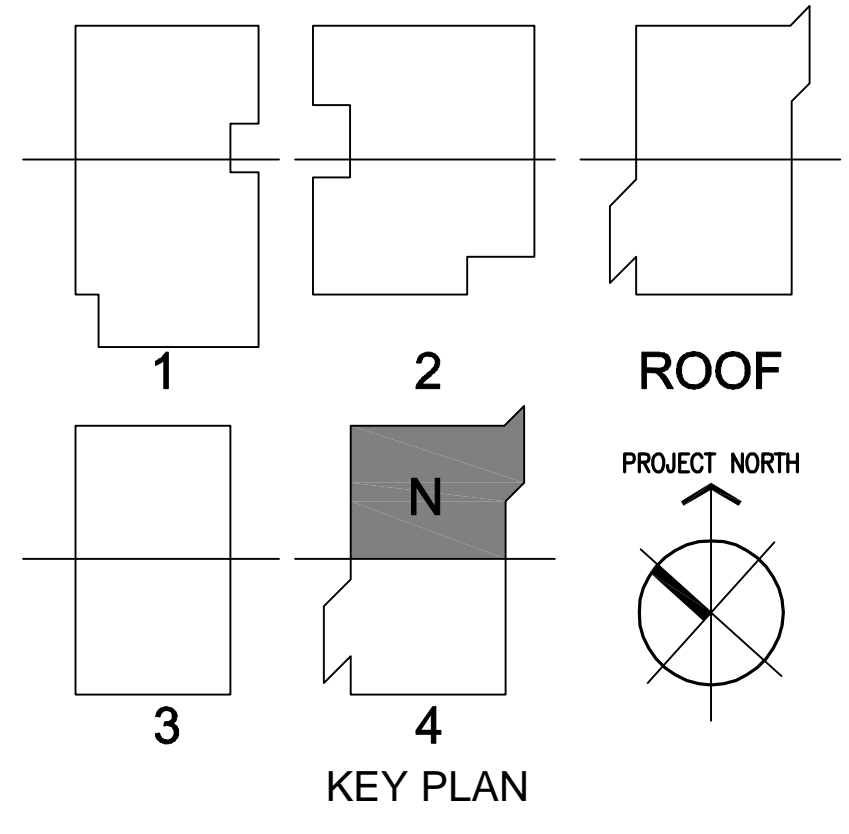

1 Lighting Plan - Level 4 - North  
E2.07 SCALE: 1/8"=1'-0"

**DRAWING OF RECORD**  
ROSENBLUM ELECTRIC, INC.  
DATE: 11-07-2011

Revision	Description	Date
1	100% Design Development	08/05/09
2	50% Construction Documents	07/28/09
3	USA, Submittal	08/18/09
4	USA, Construction Documents	12/08/09
5	USA, Final	03/11/09
6	ELECT R/W CHANGES PER ARCHT	07/28/09
7	ELECT R/W CHANGES PER ARCHT	08/05/09
8	ELECT R/W CHANGES PER ARCHT	08/15/09
9	ATTORNEY CONFERENCE ROOMS AND CHANGES	11/07/11
10	ATTORNEY CONFERENCE ROOMS AND CHANGES	11/07/11

Job No. \_\_\_\_\_  
Date: March 2009  
Drawn by: \_\_\_\_\_  
Checked by: \_\_\_\_\_  
Scale: \_\_\_\_\_  
**LIGHTING PLAN  
LEVEL 4 - NORTH  
E2.07**



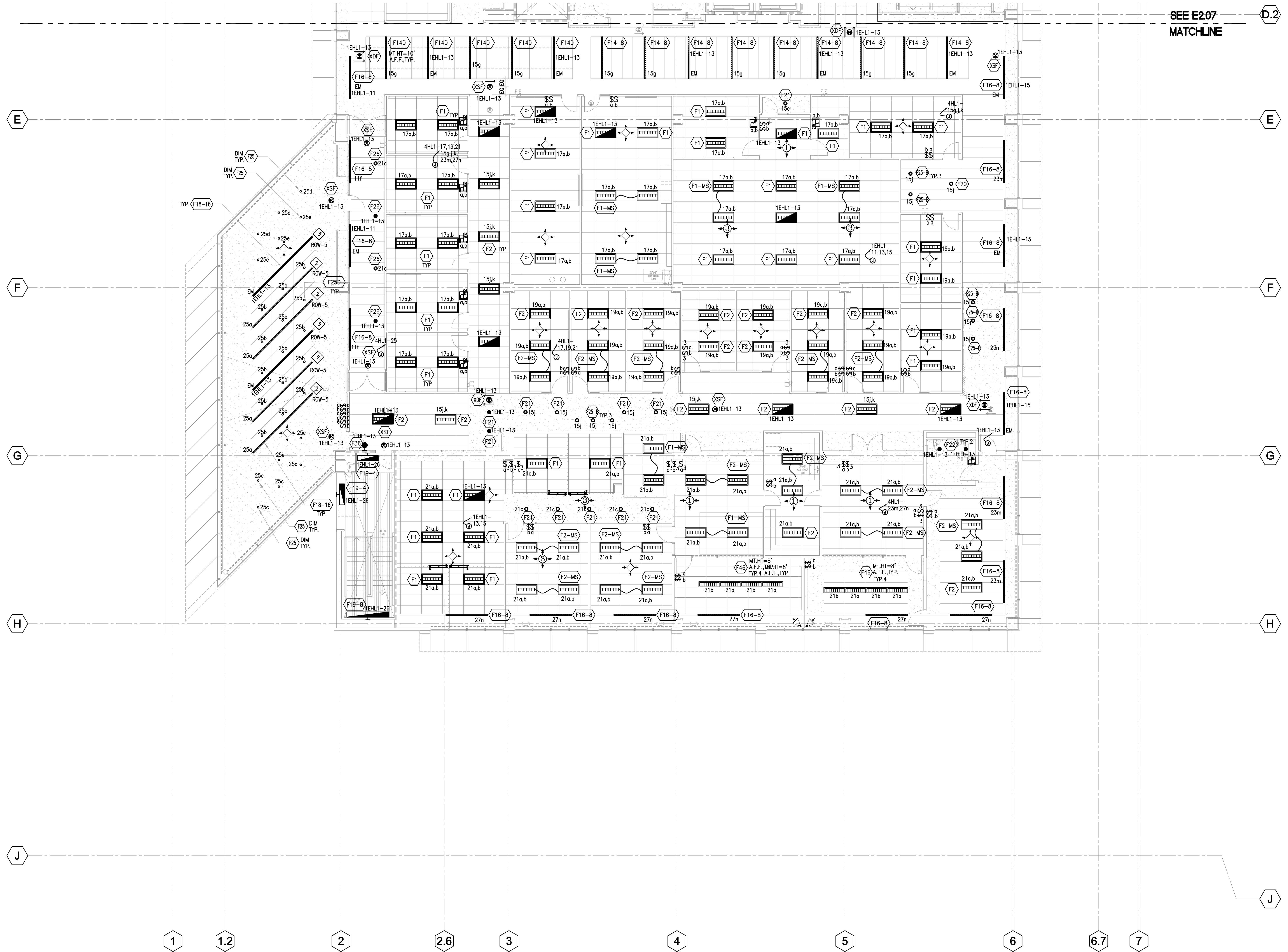

1 Lighting Plan - Level 4 - South  
E2.08 SCALE: 1/8"=1'-0"

**SHEET NOTES**

1	NOT USED.
2	NORMAL POWER FEED END.
3	EMERGENCY POWER FEED END.

- GENERAL NOTES**
- ALL 277V, NORMAL LIGHTING DEVICES SHALL BE CIRCUITED TO PANEL "4HL1", U.O.N.
  - ALL 277V, EMERGENCY LIGHTING DEVICES SHALL BE CIRCUITED THRU EMERGENCY LIGHTING INVERTER, TO PANEL "1EHL1", U.O.N.
  - ALL 120V, NORMAL LIGHTING DEVICES SHALL BE CIRCUITED TO PANEL "4LN21/4LN22", U.O.N.
  - REVISION OF V.P. SUITE (FCD 039-R1) WILL ENTAIL A REVIEW OF TITLE 24 AND DUE TO CHANGE IN LIGHTING FIXTURE COUNT AND LTG POWER DENSITY.

**LEGEND: OCCUPANCY SENSORS**

- ◁ DT-200
- ◇ DT-300
- Pw PW-100
- Pw2 PW-200
- ⊕ UT-300-1
- ⊕ UT-300-3

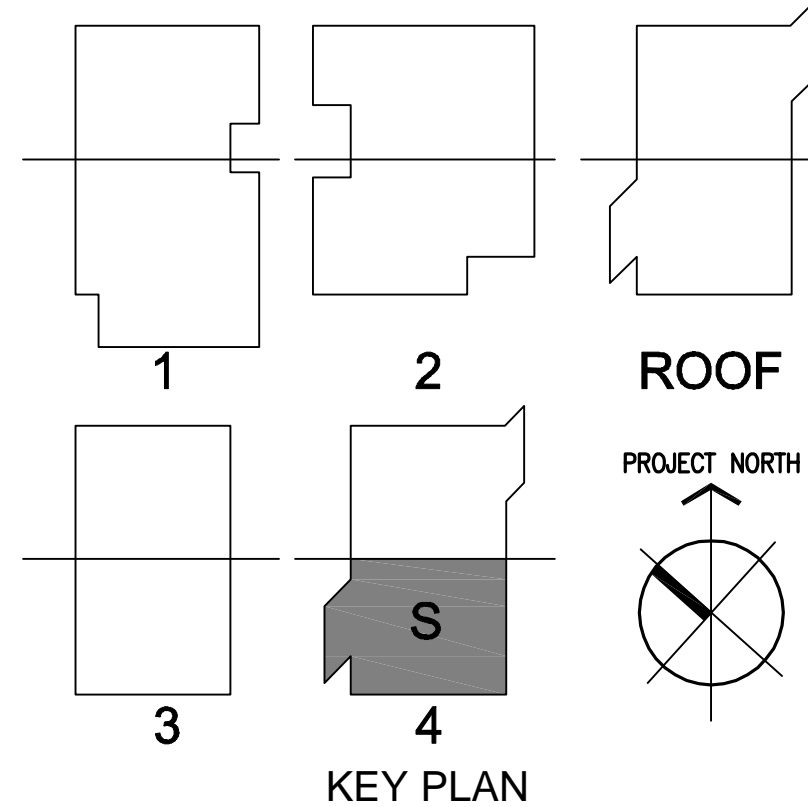



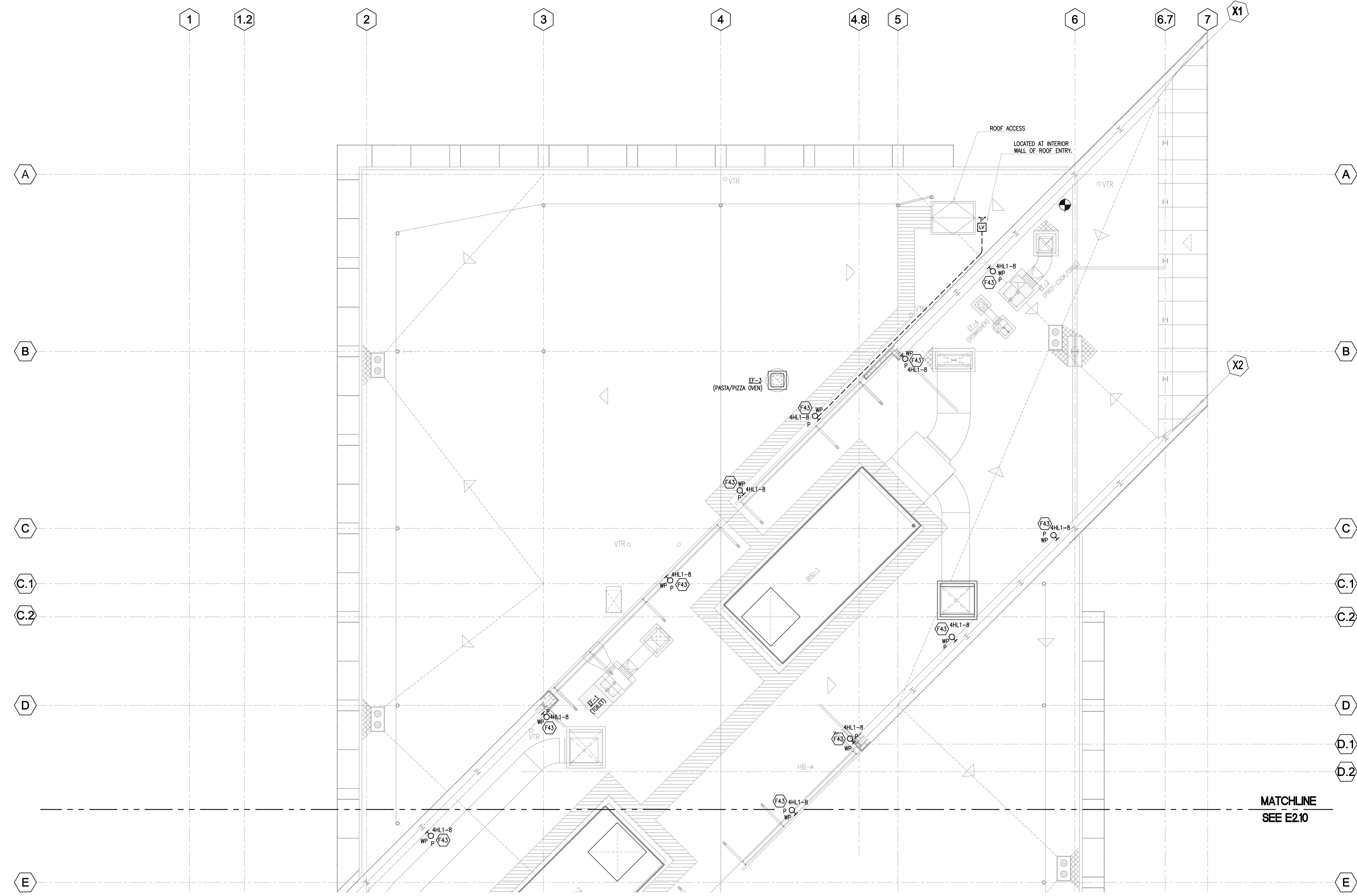

1 Lighting Plan - Roof - North  
E2.09 SCALE: 1/8" = 1'-0"

**GENERAL NOTES**

A. ALL 277V, NORMAL ROOF LIGHTING DEVICES SHALL BE CIRCUITED TO PANEL "4HL1", U.O.N. AND SHALL BE CONTROLLED BY A MANUAL L.V. WALL SWITCH AT INTERIOR SIDE OF ROOF ENTRY, AND A PHOTOSENSOR, VIA "LCP4".

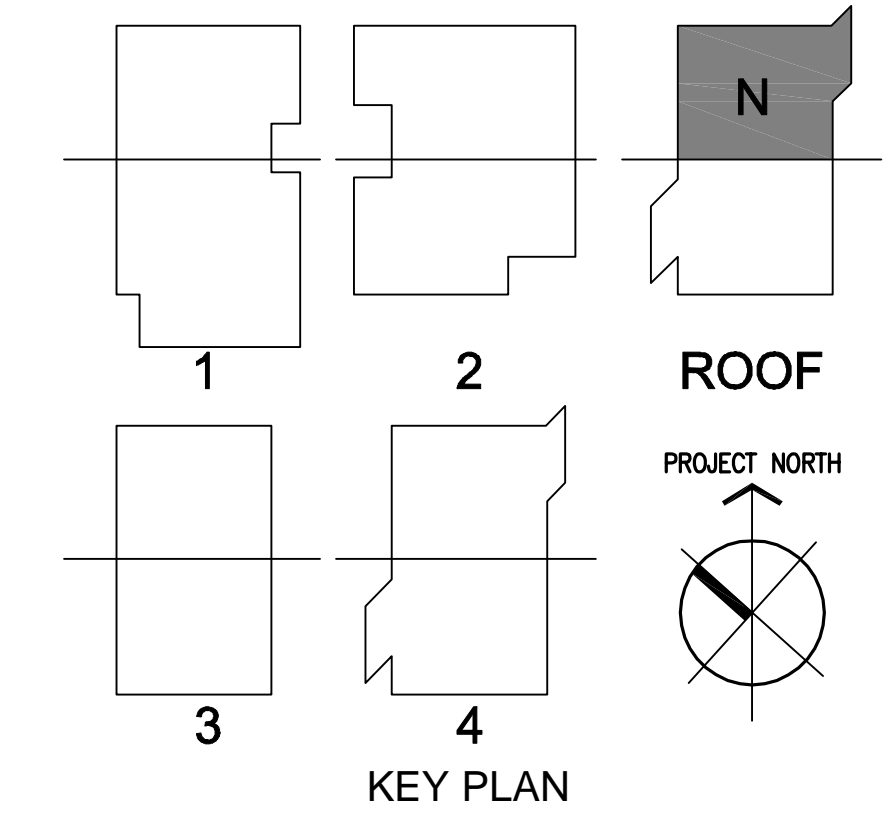

**DRAWING OF RECORD**  
ROSENDIN ELECTRIC, INC.  
DATE: 11-07-2011

Revision	Description	Date
1	PROVIDE ON ALL SEEN	07/27/10
2	PROVIDE ON ALL SEEN	12/14/09
3	PROVIDE ON ALL SEEN	03/24/10
4	PROVIDE ON ALL SEEN	03/24/10
5	PROVIDE ON ALL SEEN	03/24/10
6	PROVIDE ON ALL SEEN	03/24/10
7	PROVIDE ON ALL SEEN	03/24/10
8	PROVIDE ON ALL SEEN	03/24/10
9	PROVIDE ON ALL SEEN	03/24/10
10	PROVIDE ON ALL SEEN	03/24/10
11	PROVIDE ON ALL SEEN	03/24/10
12	PROVIDE ON ALL SEEN	03/24/10
13	PROVIDE ON ALL SEEN	03/24/10
14	PROVIDE ON ALL SEEN	03/24/10
15	PROVIDE ON ALL SEEN	03/24/10
16	PROVIDE ON ALL SEEN	03/24/10
17	PROVIDE ON ALL SEEN	03/24/10
18	PROVIDE ON ALL SEEN	03/24/10
19	PROVIDE ON ALL SEEN	03/24/10
20	PROVIDE ON ALL SEEN	03/24/10
21	PROVIDE ON ALL SEEN	03/24/10
22	PROVIDE ON ALL SEEN	03/24/10
23	PROVIDE ON ALL SEEN	03/24/10
24	PROVIDE ON ALL SEEN	03/24/10
25	PROVIDE ON ALL SEEN	03/24/10
26	PROVIDE ON ALL SEEN	03/24/10
27	PROVIDE ON ALL SEEN	03/24/10
28	PROVIDE ON ALL SEEN	03/24/10
29	PROVIDE ON ALL SEEN	03/24/10
30	PROVIDE ON ALL SEEN	03/24/10
31	PROVIDE ON ALL SEEN	03/24/10
32	PROVIDE ON ALL SEEN	03/24/10
33	PROVIDE ON ALL SEEN	03/24/10
34	PROVIDE ON ALL SEEN	03/24/10
35	PROVIDE ON ALL SEEN	03/24/10
36	PROVIDE ON ALL SEEN	03/24/10
37	PROVIDE ON ALL SEEN	03/24/10
38	PROVIDE ON ALL SEEN	03/24/10
39	PROVIDE ON ALL SEEN	03/24/10
40	PROVIDE ON ALL SEEN	03/24/10
41	PROVIDE ON ALL SEEN	03/24/10
42	PROVIDE ON ALL SEEN	03/24/10
43	PROVIDE ON ALL SEEN	03/24/10
44	PROVIDE ON ALL SEEN	03/24/10
45	PROVIDE ON ALL SEEN	03/24/10
46	PROVIDE ON ALL SEEN	03/24/10
47	PROVIDE ON ALL SEEN	03/24/10
48	PROVIDE ON ALL SEEN	03/24/10
49	PROVIDE ON ALL SEEN	03/24/10
50	PROVIDE ON ALL SEEN	03/24/10
51	PROVIDE ON ALL SEEN	03/24/10
52	PROVIDE ON ALL SEEN	03/24/10
53	PROVIDE ON ALL SEEN	03/24/10
54	PROVIDE ON ALL SEEN	03/24/10
55	PROVIDE ON ALL SEEN	03/24/10
56	PROVIDE ON ALL SEEN	03/24/10
57	PROVIDE ON ALL SEEN	03/24/10
58	PROVIDE ON ALL SEEN	03/24/10
59	PROVIDE ON ALL SEEN	03/24/10
60	PROVIDE ON ALL SEEN	03/24/10
61	PROVIDE ON ALL SEEN	03/24/10
62	PROVIDE ON ALL SEEN	03/24/10
63	PROVIDE ON ALL SEEN	03/24/10
64	PROVIDE ON ALL SEEN	03/24/10
65	PROVIDE ON ALL SEEN	03/24/10
66	PROVIDE ON ALL SEEN	03/24/10
67	PROVIDE ON ALL SEEN	03/24/10
68	PROVIDE ON ALL SEEN	03/24/10
69	PROVIDE ON ALL SEEN	03/24/10
70	PROVIDE ON ALL SEEN	03/24/10
71	PROVIDE ON ALL SEEN	03/24/10
72	PROVIDE ON ALL SEEN	03/24/10
73	PROVIDE ON ALL SEEN	03/24/10
74	PROVIDE ON ALL SEEN	03/24/10
75	PROVIDE ON ALL SEEN	03/24/10
76	PROVIDE ON ALL SEEN	03/24/10
77	PROVIDE ON ALL SEEN	03/24/10
78	PROVIDE ON ALL SEEN	03/24/10
79	PROVIDE ON ALL SEEN	03/24/10
80	PROVIDE ON ALL SEEN	03/24/10
81	PROVIDE ON ALL SEEN	03/24/10
82	PROVIDE ON ALL SEEN	03/24/10
83	PROVIDE ON ALL SEEN	03/24/10
84	PROVIDE ON ALL SEEN	03/24/10
85	PROVIDE ON ALL SEEN	03/24/10
86	PROVIDE ON ALL SEEN	03/24/10
87	PROVIDE ON ALL SEEN	03/24/10
88	PROVIDE ON ALL SEEN	03/24/10
89	PROVIDE ON ALL SEEN	03/24/10
90	PROVIDE ON ALL SEEN	03/24/10
91	PROVIDE ON ALL SEEN	03/24/10
92	PROVIDE ON ALL SEEN	03/24/10
93	PROVIDE ON ALL SEEN	03/24/10
94	PROVIDE ON ALL SEEN	03/24/10
95	PROVIDE ON ALL SEEN	03/24/10
96	PROVIDE ON ALL SEEN	03/24/10
97	PROVIDE ON ALL SEEN	03/24/10
98	PROVIDE ON ALL SEEN	03/24/10
99	PROVIDE ON ALL SEEN	03/24/10
100	PROVIDE ON ALL SEEN	03/24/10

Revision	Description	Date
1	PROVIDE ON ALL SEEN	07/27/10
2	PROVIDE ON ALL SEEN	12/14/09
3	PROVIDE ON ALL SEEN	03/24/10
4	PROVIDE ON ALL SEEN	03/24/10
5	PROVIDE ON ALL SEEN	03/24/10
6	PROVIDE ON ALL SEEN	03/24/10
7	PROVIDE ON ALL SEEN	03/24/10
8	PROVIDE ON ALL SEEN	03/24/10
9	PROVIDE ON ALL SEEN	03/24/10
10	PROVIDE ON ALL SEEN	03/24/10
11	PROVIDE ON ALL SEEN	03/24/10
12	PROVIDE ON ALL SEEN	03/24/10
13	PROVIDE ON ALL SEEN	03/24/10
14	PROVIDE ON ALL SEEN	03/24/10
15	PROVIDE ON ALL SEEN	03/24/10
16	PROVIDE ON ALL SEEN	03/24/10
17	PROVIDE ON ALL SEEN	03/24/10
18	PROVIDE ON ALL SEEN	03/24/10
19	PROVIDE ON ALL SEEN	03/24/10
20	PROVIDE ON ALL SEEN	03/24/10
21	PROVIDE ON ALL SEEN	03/24/10
22	PROVIDE ON ALL SEEN	03/24/10
23	PROVIDE ON ALL SEEN	03/24/10
24	PROVIDE ON ALL SEEN	03/24/10
25	PROVIDE ON ALL SEEN	03/24/10
26	PROVIDE ON ALL SEEN	03/24/10
27	PROVIDE ON ALL SEEN	03/24/10
28	PROVIDE ON ALL SEEN	03/24/10
29	PROVIDE ON ALL SEEN	03/24/10
30	PROVIDE ON ALL SEEN	03/24/10
31	PROVIDE ON ALL SEEN	03/24/10
32	PROVIDE ON ALL SEEN	03/24/10
33	PROVIDE ON ALL SEEN	03/24/10
34	PROVIDE ON ALL SEEN	03/24/10
35	PROVIDE ON ALL SEEN	03/24/10
36	PROVIDE ON ALL SEEN	03/24/10
37	PROVIDE ON ALL SEEN	03/24/10
38	PROVIDE ON ALL SEEN	03/24/10
39	PROVIDE ON ALL SEEN	03/24/10
40	PROVIDE ON ALL SEEN	03/24/10
41	PROVIDE ON ALL SEEN	03/24/10
42	PROVIDE ON ALL SEEN	03/24/10
43	PROVIDE ON ALL SEEN	03/24/10
44	PROVIDE ON ALL SEEN	03/24/10
45	PROVIDE ON ALL SEEN	03/24/10
46	PROVIDE ON ALL SEEN	03/24/10
47	PROVIDE ON ALL SEEN	03/24/10
48	PROVIDE ON ALL SEEN	03/24/10
49	PROVIDE ON ALL SEEN	03/24/10
50	PROVIDE ON ALL SEEN	03/24/10
51	PROVIDE ON ALL SEEN	03/24/10
52	PROVIDE ON ALL SEEN	03/24/10
53	PROVIDE ON ALL SEEN	03/24/10
54	PROVIDE ON ALL SEEN	03/24/10
55	PROVIDE ON ALL SEEN	03/24/10
56	PROVIDE ON ALL SEEN	03/24/10
57	PROVIDE ON ALL SEEN	03/24/10
58	PROVIDE ON ALL SEEN	03/24/10
59	PROVIDE ON ALL SEEN	03/24/10
60	PROVIDE ON ALL SEEN	03/24/10
61	PROVIDE ON ALL SEEN	03/24/10
62	PROVIDE ON ALL SEEN	03/24/10
63	PROVIDE ON ALL SEEN	03/24/10
64	PROVIDE ON ALL SEEN	03/24/10
65	PROVIDE ON ALL SEEN	03/24/10
66	PROVIDE ON ALL SEEN	03/24/10
67	PROVIDE ON ALL SEEN	03/24/10
68	PROVIDE ON ALL SEEN	03/24/10
69	PROVIDE ON ALL SEEN	03/24/10
70	PROVIDE ON ALL SEEN	03/24/10
71	PROVIDE ON ALL SEEN	03/24/10
72	PROVIDE ON ALL SEEN	03/24/10
73	PROVIDE ON ALL SEEN	03/24/10
74	PROVIDE ON ALL SEEN	03/24/10
75	PROVIDE ON ALL SEEN	03/24/10
76	PROVIDE ON ALL SEEN	03/24/10
77	PROVIDE ON ALL SEEN	03/24/10
78	PROVIDE ON ALL SEEN	03/24/10
79	PROVIDE ON ALL SEEN	03/24/10
80	PROVIDE ON ALL SEEN	03/24/10
81	PROVIDE ON ALL SEEN	03/24/10
82	PROVIDE ON ALL SEEN	03/24/10
83	PROVIDE ON ALL SEEN	03/24/10
84	PROVIDE ON ALL SEEN	03/24/10
85	PROVIDE ON ALL SEEN	03/24/10
86	PROVIDE ON ALL SEEN	03/24/10
87	PROVIDE ON ALL SEEN	03/24/10
88	PROVIDE ON ALL SEEN	03/24/10
89	PROVIDE ON ALL SEEN	03/24/10
90	PROVIDE ON ALL SEEN	03/24/10
91	PROVIDE ON ALL SEEN	03/24/10
92	PROVIDE ON ALL SEEN	03/24/10
93	PROVIDE ON ALL SEEN	03/24/10
94	PROVIDE ON ALL SEEN	03/24/10
95	PROVIDE ON ALL SEEN	03/24/10
96	PROVIDE ON ALL SEEN	03/24/10
97	PROVIDE ON ALL SEEN	03/24/10
98	PROVIDE ON ALL SEEN	03/24/10
99	PROVIDE ON ALL SEEN	03/24/10
100	PROVIDE ON ALL SEEN	03/24/10

Revision	Description	Date
1	PROVIDE ON ALL SEEN	07/27/10
2	PROVIDE ON ALL SEEN	12/14/09
3	PROVIDE ON ALL SEEN	03/24/10
4	PROVIDE ON ALL SEEN	03/24/10
5	PROVIDE ON ALL SEEN	03/24/10
6	PROVIDE ON ALL SEEN	03/24/10
7	PROVIDE ON ALL SEEN	03/24/10
8	PROVIDE ON ALL SEEN	03/24/10
9	PROVIDE ON ALL SEEN	03/24/10
10	PROVIDE ON ALL SEEN	03/24/10
11	PROVIDE ON ALL SEEN	03/24/10
12	PROVIDE ON ALL SEEN	03/24/10
13	PROVIDE ON ALL SEEN	03/24/10
14	PROVIDE ON ALL SEEN	03/24/10
15	PROVIDE ON ALL SEEN	03/24/10
16	PROVIDE ON ALL SEEN	03/24/10
17	PROVIDE ON ALL SEEN	03/24/10
18	PROVIDE ON ALL SEEN	03/24/10
19	PROVIDE ON ALL SEEN	03/24/10
20	PROVIDE ON ALL SEEN	03/24/10
21	PROVIDE ON ALL SEEN	03/24/10
22	PROVIDE ON ALL SEEN	03/24/10
23	PROVIDE ON ALL SEEN	03/24/10
24	PROVIDE ON ALL SEEN	03/24/10
25	PROVIDE ON ALL SEEN	03/24/10
26	PROVIDE ON ALL SEEN	03/24/10
27	PROVIDE ON ALL SEEN	03/24/10
28	PROVIDE ON ALL SEEN	03/24/10
29	PROVIDE ON ALL SEEN	03/24/10
30	PROVIDE ON ALL SEEN	03/24/10
31	PROVIDE ON ALL SEEN	03/24/10
32	PROVIDE ON ALL SEEN	03/24/10
33	PROVIDE ON ALL SEEN	03/24/10
34	PROVIDE ON ALL SEEN	03/24/10
35	PROVIDE ON ALL SEEN	03/24/10
36	PROVIDE ON ALL SEEN	03/24/10
37	PROVIDE ON ALL SEEN	03/24/10
38	PROVIDE ON ALL SEEN	03/24/10
39	PROVIDE ON ALL SEEN	03/24/10
40	PROVIDE ON ALL SEEN	03/24/10
41	PROVIDE ON ALL SEEN	03/24/10
42	PROVIDE ON ALL SEEN	03/24/10
43	PROVIDE ON ALL SEEN	03/24/10
44	PROVIDE ON ALL SEEN	03/24/10
45	PROVIDE ON ALL SEEN	03/24/10
46	PROVIDE ON ALL SEEN	03/24/10
47	PROVIDE ON ALL SEEN	03/24/10
48	PROVIDE ON ALL SEEN	03/24/10
49	PROVIDE ON ALL SEEN	03/24/10
50	PROVIDE ON ALL SEEN	03/24/10
51	PROVIDE ON ALL SEEN	03/24/10
52	PROVIDE ON ALL SEEN	03/24/10
53	PROVIDE ON ALL SEEN	03/24/10
54	PROVIDE ON ALL SEEN	03/24/10
55	PROVIDE ON ALL SEEN	03/24/10
56	PROVIDE ON ALL SEEN	03/24/10
57	PROVIDE ON ALL SEEN	03/24/10
58	PROVIDE ON ALL SEEN	03/24/10
59	PROVIDE ON ALL SEEN	03/24/10
60	PROVIDE ON ALL SEEN	03/24/10
61	PROVIDE ON ALL SEEN	







**SHEET NOTES**

- 1 120V, 20A CEILING RECEPTACLE FOR LCD TV PROJECTOR (COORDINATE EXACT LOCATION W/ ARCHT).
- 2 120V POWER, J-BOX FOR PROJECTOR SCREEN.
- 3 120V POWER, J-BOX FOR CART WASH (COORDINATE EXACT LOCATION W/ ARCH).
- 4 120V POWER, J-BOX FOR GOLF CART CHARGER (COORDINATE EXACT LOCATION W/ ARCH).
- 5 208V POWER, J-BOX FOR COMPACTOR (COORDINATE EXACT LOCATION W/ ARCH).
- 6 120V POWER, DEDICATED RECEPTACLE FOR MICROWAVE.
- 7 120V POWER, DEDICATED RECEPTACLE FOR COFFEE MAKER.
- 8 120V POWER, DEDICATED RECEPTACLE FOR REFRIGERATOR.
- 9 120V POWER, DEDICATED RECEPTACLE FOR COPIER.
- 10 120V POWER, FOR RECEPTACLE FOR BRAILLE MACHINE.
- 11 120V POWER, DEDICATED RECEPTACLE FOR BRAILLE PRINTER.
- 12 120V POWER, DEDICATED RECEPTACLE FOR PRINTER.
- 13 120V POWER, DEDICATED RECEPTACLE FOR HIGH SPEED SCANNER.
- 14 120V POWER, J-BOX FOR HAND DRYER.
- 15 120V POWER, J-BOX FOR VON DUPRIN SECURITY DEVICES. PROVIDE 1" C. W/ PULL STRING TO ACCESSIBLE CEILING.
- 16 120V POWER, J-BOX FOR BUILDING MANAGEMENT SYSTEM (BMS) PANEL.
- 17 120V POWER, J-BOX FOR MOTORIZED ROLL-UP DOOR.
- 18 CONTROL BOX FOR ROLL-UP DOOR.
- 19 120V, POWER TO J-BOX PER ADA REQUIREMENTS FOR AUTOMATIC "DOOR OPEN" PUSH BUTTON.
- 20 120V, 20A RECEPTACLE FOR COMPUTER STATION MOUNTING HEIGHT TO BE COORDINATED WITH THE ARCHITECT, TYPICAL.
- 21 120V POWER TO J-BOX FOR THEFT MONITORING DEVICE. COORDINATE WITH ARCHITECT/ OR VENDOR. CABLING SHOULD NOT BE VISIBLE. J-BOXES ARE POKE THROUGH SO THAT CABLING IS CONCEALED.
- 22 120V, POWER TO WALL CLOCK, MOUNTED AT 12" BELOW CEILING TO TOP OF CLOCK. CENTER ON SECURITY, U.O.N. L1 CLOCKS FEED FROM 1LN22-68.
- 23 REFER TO SECURITY DRAWING SEC.2.01.
- 24 PROVIDE 3/4" C. W/ PULL STRING TO ACCESSIBLE CEILING. SEE SECURITY DRAWING SEC.4.01 FOR DETAIL.
- 25 PROVIDE J-BOX W/ 1" C. OR 3/4" C. AND PULL STRING TO ACCESSIBLE CEILING. SEE SECURITY DRAWING SEC.4.01 FOR DETAIL.
- 26 MEDIA CABINET - 2" FOR AV, 1/2" FOR PROJECTOR WITH PULL STRING TO ACCESSIBLE CEILING.
- 27 FURNITURE FEED AT 18" A.F.F.
- 28 TYPICAL OFFICE: OUTLETS LOCATED ON OPPOSITE WALLS, 36" FROM EACH SIDE"
- 29 120V POWER FOR ELEVATOR CABINET LIGHTS.
- 30 120V POWER FOR ELEVATOR PIT.
- 31 RECEPTACLE TO BE MOUNTED HORIZONTAL ABOVE BACK SPLASH @ 42" TO CENTER.
- 32 1 1/4" CONDUIT FOR DATA FEED.
- 33 120V POWER, J-BOX FOR FA POWER.
- 34 SPECIAL PHONE BOX PROVIDED BY OWNER WITH CONDUIT TO ACCESSIBLE CEILING.

**DOOR TYPES & APPLICATION**

DOOR TYPE	DESCRIPTION	HOW IT WORKS	ASSOCIATED DEVICE SYMBOLS
AK	CARD READER DOOR	A CARD OR FOB MUST BE PRESENTED TO UNLOCK THE DOOR.	CR KP C RX EL
A	CARD READER DOOR	A CARD OR FOB MUST BE PRESENTED TO UNLOCK THE DOOR.	CR C RX EL
B	SCHEDULED UNLOCK DOOR	AUTOMATICALLY LOCKS OR UNLOCKS ON A SCHEDULE THAT HAS BEEN PROGRAMMED INTO THE ACAMS.	C RX EL
C	MONITORED DOOR WITH AUTHORIZED EXITING	ALLOW FOR EGRESS WITHOUT AN ALARM	C RX
DK	ADA CARD READER DOOR	USES A CARD READER, LIKE "A", BUT IN CONJUNCTION WITH AN AUTOMATIC DOOR OPERATOR.	CR KP ADA C RX EL
E	EMERGENCY EXIT DOOR WITH LOCAL ALARM	MONITORED LIKE "C", EXITING THROUGH THIS DOOR WILL SET OFF AN AUDIBLE ALARM NEAR THE DOOR AS WELL AS AT THE ACAMS.	LA C
SP	IN/OUT CARD READER WITH DOOR MANAGEMENT ALARM	A CARD OR FOB MUST BE PRESENTED TO USE THIS DOOR TO EXIT OR ENTER OTHERWISE AN AUDIBLE ALARM NEAR THE DOOR WILL SOUND.	CR KP C RX EL
DB	DURESS BUTTON	EMERGENCY BUTTON	DB
H	MONITORED ONLY	MANITORED BY THE ACAMS TO DETERMINE DOOR POSITION (OPEN OR CLOSED).	H

**DRAWING OF RECORD**  
ROSENBERG ELECTRIC, INC.  
DATE: 11-07-2011

**SECURITY CONVENTIONS**

- CR CARD READER, MOUNTED +42" AFF UON.
- CR KP CARD READER WITH KEYPAD, MOUNTED +42" AFF UON.
- KP KEYPAD, MOUNTED +42" AFF UON.
- ED ELECTRIC EXIT DEVICE
- EL ELECTRIC MORTISE LOCK
- ADA ADA CARD READER/AUTOMATIC DOOR OPEN - PUSH BUTTON
- DH DOOR HOLD RELEASE DEVICE
- LA LOCAL AUDIBLE ALARM
- SJB SECURITY DOOR JUNCTION BOX 12"x16"x6" D., U.O.N.
- C MAGNETIC DOOR CONTACT MOUNTED IN DOOR HEADER
- DB DURESS BUTTON (BLANK) = UNDERCOUNTER F = FULL STATION
- RR DOOR RELEASE W = WALL MOUNT
- RX REX MOTION DETECTOR, WALL OR CEILING MOUNTED ABOVE DOOR ROLL-UP DOOR (WIDE GAP)
- H SECURITY ACAMS/CCTV EQUIPMENT CABINET

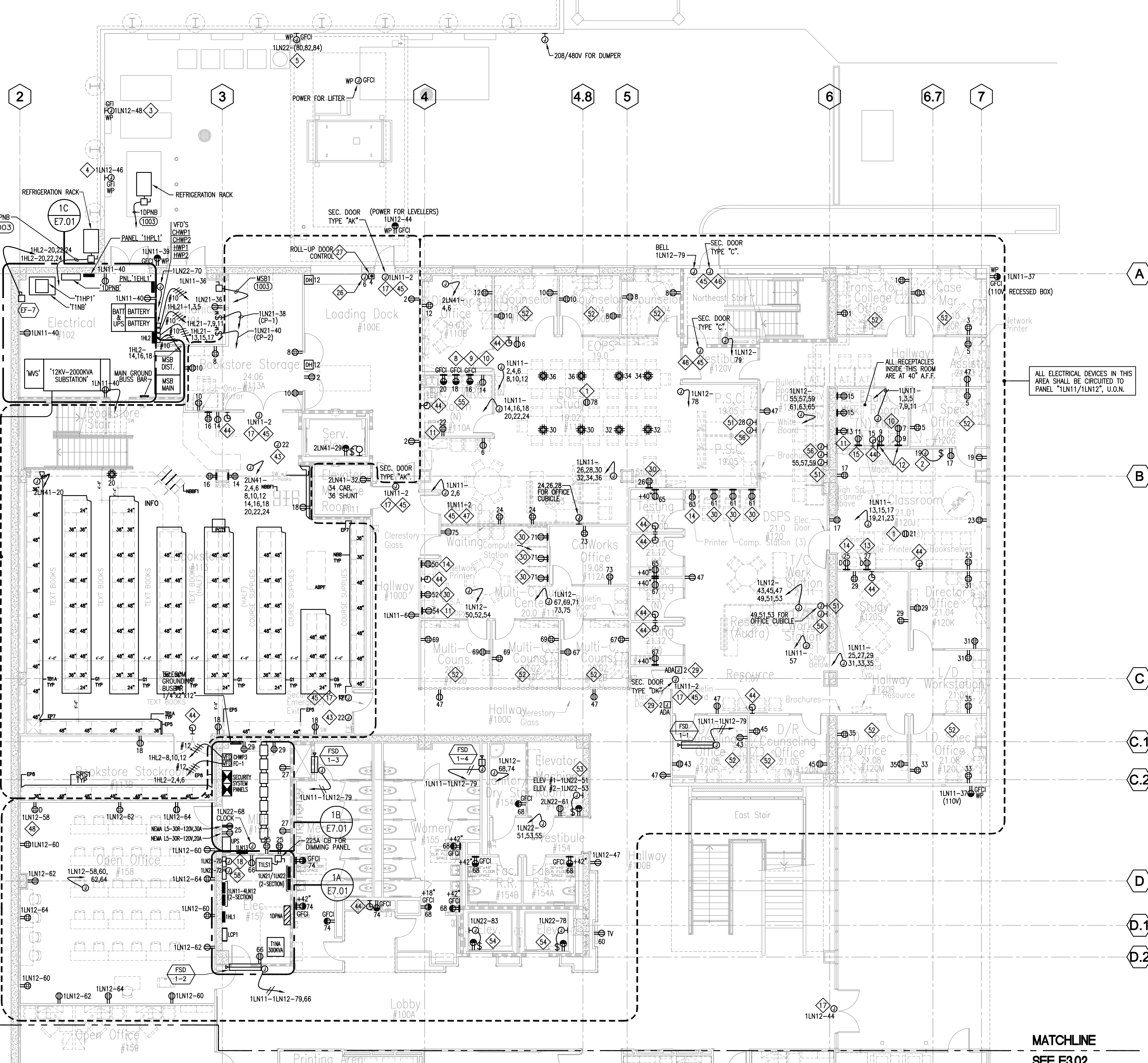
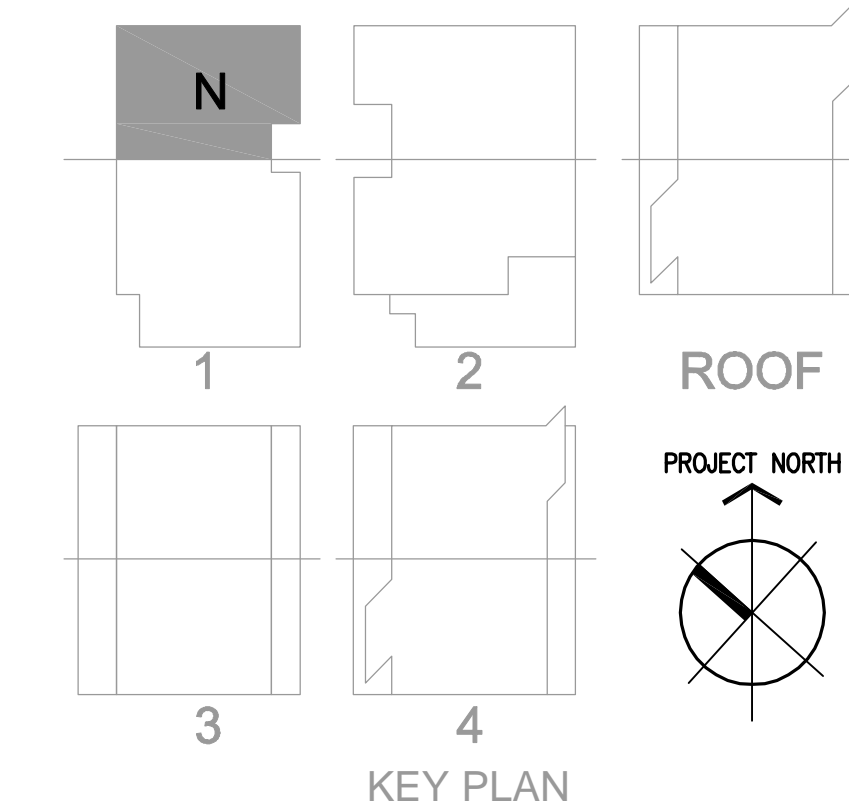

1 Power Plan - Level 1 - North  
E3.01 SCALE: 1/8" = 1'-0"

MATCHLINE  
SEE E3.02



### SHEET NOTES

- 1 120V POWER TO CEILING MOUNTED RECEPTACLE FOR LCD/PROJECTOR. VERIFY EXACT LOCATION.
- 2 120V POWER TO J-BOX FOR PROJECTOR SCREEN. VERIFY EXACT LOCATION.
- 3 120V, 20A DUPLEX RECEPTABLES FOR EQUIPMENT RECHARGERS.
- 4 120V POWER, DEDICATED RECEPTACLE FOR COPIER.
- 5 120V POWER, DEDICATED RECEPTACLE FOR PRINTER.
- 6 120V POWER, J-BOX FOR VON DUPRIN SECURITY DEVICES. PROVIDE 1" C. W/ PULL STRING TO ACCESSIBLE CEILING.
- 7 120V POWER TO J-BOX LIGHT BOX "ON AIR SIGN".
- 8 120V POWER TO J-BOX PER ADA REQUIREMENTS FOR AUTOMATIC DOOR OPEN PUSH BUTTON.
- 9 120V, 20A RECEPTACLE FOR COMPUTER STATION MOUNTING HEIGHT TO BE COORDINATED WITH ARCHITECT, TYPICAL.
- 10 120V POWER TO WALL CLOCK. MOUNT AT 12" BELOW CEILING TO TOP OF CLOCK. CENTER ON WALL U.O.N. LT CLOCKS FED FROM 1LN22-68.
- 11 REFER TO SECURITY DRAWING SEC.2.01.
- 12 PROVIDE 3/4" C. W/ PULL STRING TO ACCESSIBLE CEILING. SEE SECURITY DRAWING SEC.4.01 FOR DETAIL.
- 13 PROVIDE J-BOX W/ 1" C. OR 3/4" C. AND PULL STRING TO ACCESSIBLE CEILING. SEE SECURITY DRAWING SEC.4.01 FOR DETAIL.
- 14 MEDIA CABINET - 2" C FOR AV, 1" C FOR PROJECTOR WITH PULL STRING TO ACCESSIBLE CEILING.
- 15 TEACHING PODIUM - 2" C FOR AV, 1" C FOR PROJECTOR TO ACCESSIBLE CEILING.
- 16 1/2" AV CONDUIT TO LCD SCREEN.
- 17 TYPICAL OFFICE; OUTLETS LOCATED ON OPPOSITE WALLS, 36" FROM EACH SIDE.
- 18 MAGNETIC HOLD-OPEN.

### DOOR TYPES & APPLICATION

DOOR TYPE	DESCRIPTION	HOW IT WORKS	ASSOCIATED DEVICE SYMBOLS
AK	CARD READER DOOR	A CARD OR FOB MUST BE PRESENTED TO UNLOCK THE DOOR.	(CR) (KP) (C) (RW) (EL)
A	CARD READER DOOR	A CARD OR FOB MUST BE PRESENTED TO UNLOCK THE DOOR.	(CR) (C) (RW) (EL)
B	SCHEDULED UNLOCK DOOR	AUTOMATICALLY LOCKS OR UNLOCKS ON A SCHEDULE THAT HAS BEEN PROGRAMMED INTO THE ACAMS.	(C) (RW) (EL)
C	MONITORED DOOR WITH AUTHORIZED EXITING	ALLOW FOR EGRESS WITHOUT AN ALARM	(C) (RW)
DK	ADA CARD READER DOOR	USES A CARD READER, LIKE "A", BUT IN CONJUNCTION WITH AN AUTOMATIC DOOR OPERATOR.	(CR) (KP) (ADA) (C) (RW) (EL)
E	EMERGENCY EXIT DOOR WITH LOCAL ALARM	MONITORED LIKE "C", EXITING THROUGH THIS DOOR WILL SET OFF AN AUDIBLE ALARM NEAR THE DOOR AS WELL AS AT THE ACAMS.	(LA) (C)
SP	IN/OUT CARD READER WITH DOOR MANAGEMENT ALARM	A CARD OR FOB MUST BE PRESENTED TO USE THIS DOOR TO EXIT OR ENTER OTHERWISE AN AUDIBLE ALARM NEAR THE DOOR WILL SOUND.	(CR) (KP) (CR) (C) (EL)
DB	DURESS BUTTON	EMERGENCY BUTTON	(DB)
H	MONITORED ONLY	MONITORED BY THE ACAMS TO DETERMINE DOOR POSITION (OPEN OR CLOSED).	(H)

### SECURITY CONVENTIONS

- (CR) CARD READER, MOUNTED +42" AFF UON.
- (CR) CARD READER WITH KEYPAD, MOUNTED +42" AFF UON.
- (KP) KEYPAD, MOUNTED +42" AFF UON.
- (ED) ELECTRIC EXIT DEVICE
- (EL) ELECTRIC MORTISE LOCK
- (ADA) ADA CARD READER/AUTOMATIC DOOR OPEN - PUSH BUTTON
- (DH) DOOR HOLD RELEASE DEVICE
- (LA) LOCAL AUDIBLE ALARM
- (SJB) SECURITY DOOR JUNCTION BOX 12"x16"x6" D., U.O.N.
- (C) MAGNETIC DOOR CONTACT MOUNTED IN DOOR HEADER
- (DB) DURESS BUTTON (BLANK) = UNDERCOUNTER P = PULL STATION
- (DR) DOOR RELEASE W = WALL MOUNT
- (RW) REX MOTION DETECTOR, WALL OR CEILING MOUNTED ABOVE DOOR
- (H) ROLL-UP DOOR (WIDE GAP)
- (S) SECURITY ACAMS/CCTV EQUIPMENT CABINET

**DRAWING OF RECORD**  
ROSENBLIN ELECTRIC, INC.  
DATE: 11-07-2011

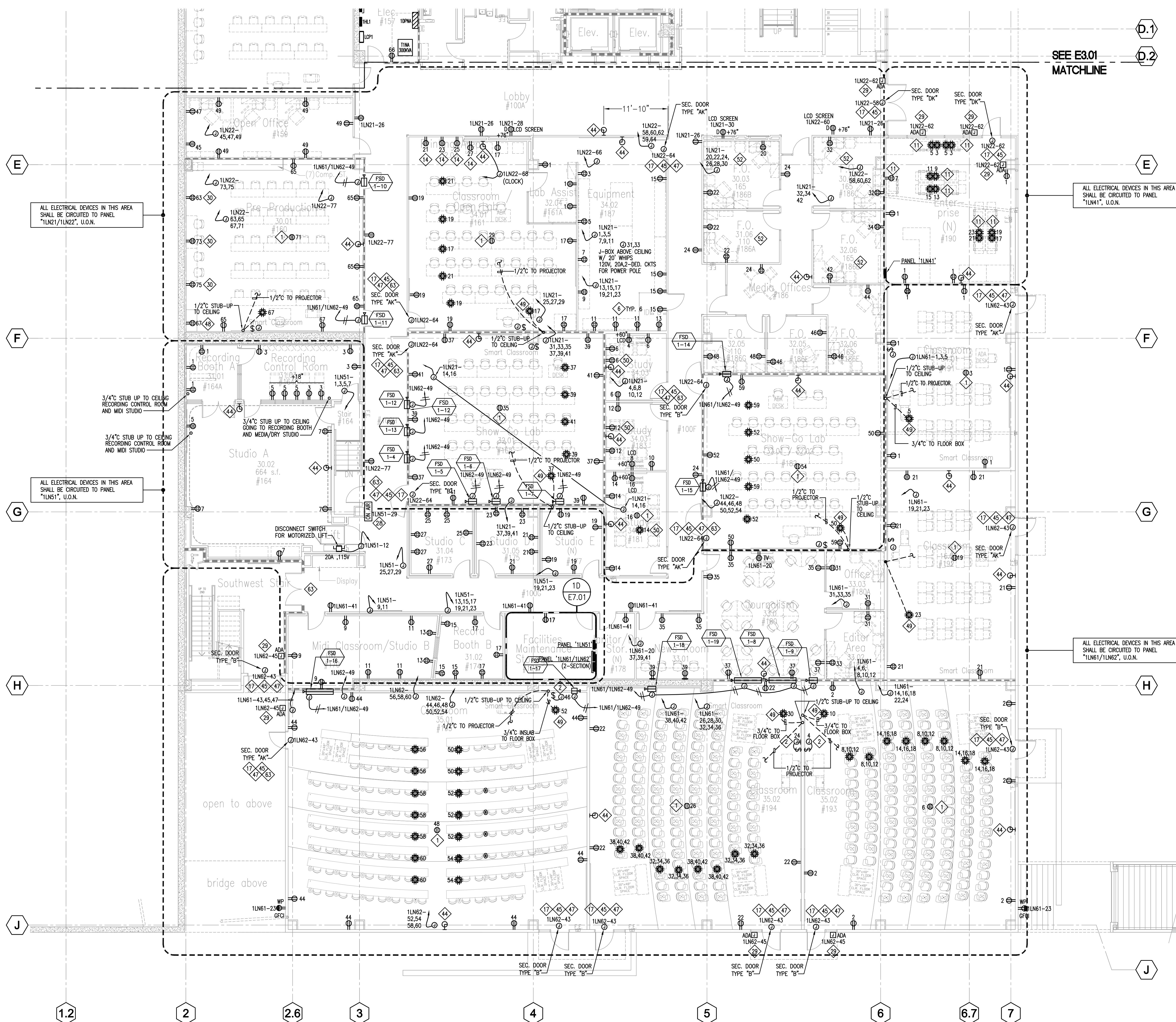
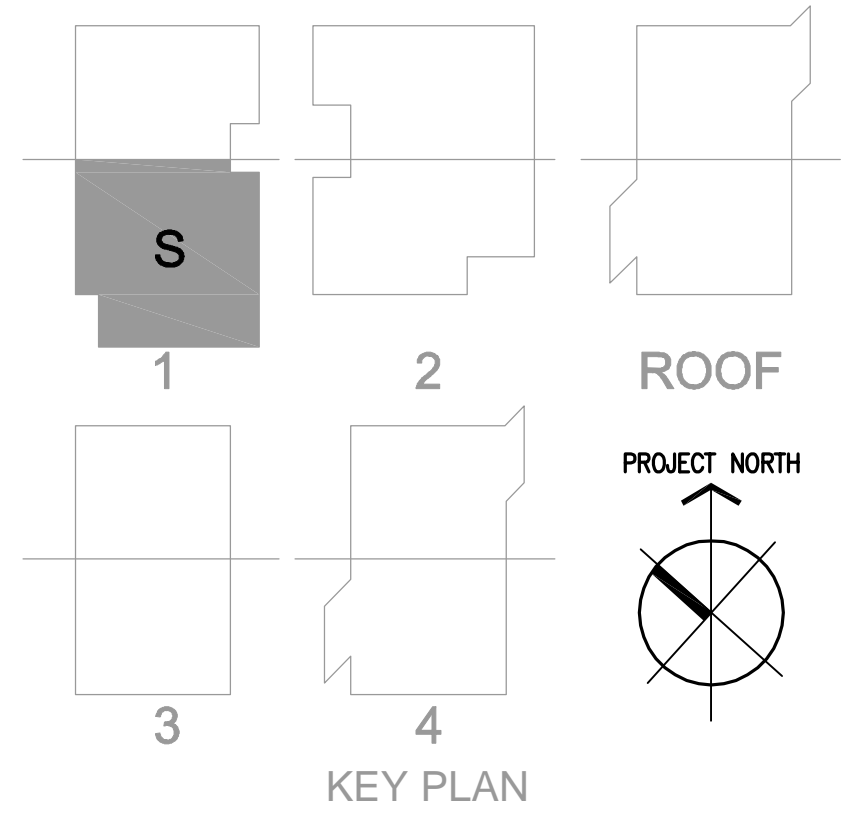

1 Power Plan - Level 1 - South  
E3.02 SCALE: 1/8"=1'-0"

Revision	Description	Date
01	ISSUE FOR PERMIT	07/27/11
02	PROVIDE ON AIR SIGN	12/14/10
03	REVISIONS TO DRAWING	02/24/11
04	REVISIONS TO DRAWING	03/24/11
05	REVISIONS TO DRAWING	03/24/11
06	REVISIONS TO DRAWING	03/24/11
07	REVISIONS TO DRAWING	03/24/11
08	REVISIONS TO DRAWING	03/24/11
09	REVISIONS TO DRAWING	03/24/11
10	REVISIONS TO DRAWING	03/24/11
11	REVISIONS TO DRAWING	03/24/11
12	REVISIONS TO DRAWING	03/24/11
13	REVISIONS TO DRAWING	03/24/11
14	REVISIONS TO DRAWING	03/24/11
15	REVISIONS TO DRAWING	03/24/11
16	REVISIONS TO DRAWING	03/24/11
17	REVISIONS TO DRAWING	03/24/11
18	REVISIONS TO DRAWING	03/24/11
19	REVISIONS TO DRAWING	03/24/11
20	REVISIONS TO DRAWING	03/24/11

Date	Description
08/05/09	100% Design Development
07/25/09	90% Construction Documents
08/18/09	95% Construction Documents
12/08/09	95% Construction Documents
03/11/10	USA Final
07/28/09	ELECTRIC CHANGES PER ARCHT
08/05/09	REVISIONS TO DRAWING
08/15/09	REVISIONS TO DRAWING
11/20/09	REVISIONS TO DRAWING

Job No.	
Date	March 2009
Drawn by	
Checked by	
Scale	
<b>Power Plan Level 1 - South</b>	
<b>E3.02</b>	



- ### SHEET NOTES
- 120V, 20A CEILING RECEPTACLE FOR LCD TV (COORDINATE EXACT LOCATION W/ ARCHITECT).
  - AUDIO VISUAL RECESSED J-BOX (MEIR PRODUCTS B1-314, 16"x16"), +24" A.F.F. TO BOTTOM, 2" C. TO CEILING, (COORDINATE EXACT LOCATION W/ ARCHITECT).
  - ROOM CONTROLS RECESSED J-BOX (MEIR PRODUCTS B1-314, 16"x16"), +42" A.F.F. TO CENTER, FOR MECHO SHADES & LIGHTING. (COORDINATE EXACT LOCATION W/ ARCHITECT).
  - A/V BOX FOR FLAT SCREEN, 4-11/16" DEEP WITH 2G RING. 1-1/4" C. TO CEILING. (COORDINATE EXACT LOCATION W/ ARCHITECT).
  - A/V BOX FOR FLAT SCREEN, 4-11/16" DEEP WITH 2G RING. 1-1/4" C. TO CEILING. (COORDINATE EXACT LOCATION W/ ARCHITECT).
  - A/V POWER & DATA.
  - (3)-2"C. A/V PATHWAY TO CEILING IN ROOM 220B, STUB TO 5"-0" A.F.F. IN ROOM 200D.
  - 120V POWER, CEILING MOUNTED RECEPTACLE FOR CEILING MOUNTED FLAT SCREEN.
  - 120V POWER, J-BOX FOR VON DUPRIN SECURITY DEVICE. PROVIDE 1"C. PULL STRING TO ACCESSIBLE CEILING.
  - 120V POWER, J-BOX FOR (BMS) BUILDING MANAGEMENT SYSTEM PANEL.
  - 120V POWER FOR ROLL-UP DOOR.
  - 120V POWER TO J-BOX PER ADA REQUIREMENTS FOR AUTOMATIC DOOR OPEN PUSH BUTTON.
  - 120V POWER TO J-BOX FOR THEFT MONITORING DEVICE. COORDINATE WITH ARCHITECT/ OR VENDOR. CABLING SHOULD NOT BE VISIBLE. J-BOXES & POKE THROUGH SO THAT CABLING IS CONCEALED.
  - 120V POWER TO WALL CLOCK. MOUNT AT 12" BELOW CEILING TO TOP OF CLOCK. CENTER ON WALL, U.O.N. 2ND FLOOR CLOCKS TO BE FED FROM 2LN14-12.
  - SEE TABLE BELOW FOR SECURITY DOOR TYPES POWER REQUIREMENTS. ALSO, REFER TO SECURITY DRAWING SEC.2.02.
  - PROVIDE J-BOX W/ 1"C. OR 3/4"C. AND PULL STRING TO ACCESSIBLE CEILING. SEE SECURITY DRAWING SEC.4.01 FOR DETAIL.
  - TYPICAL OFFICE OUTLETS LOCATED ON OPPOSITE WALLS 36" FROM EACH SIDE.
  - AUDIO PANEL (COORDINATE EXACT LOCATION AND CONDUIT REQUIREMENTS W/ ARCHITECT).
  - 120V POWER, J-BOX FOR FA POWER.
  - POWER OUTLETS FOR CASH REGISTER.
  - KEY SWITCH FOR ROLL-UP DOOR CONTROL TO BE LOCATED BY ARCHITECT.
  - SWITCH FOR MECHO SHADES.

### DOOR TYPES & APPLICATION

DOOR TYPE	DESCRIPTION	HOW IT WORKS	ASSOCIATED DEVICE SYMBOLS
AK	CARD READER DOOR	A CARD OR FOB MUST BE PRESENTED TO UNLOCK THE DOOR.	(CR) (KP) (C) (RX) (EL)
A	CARD READER DOOR	A CARD OR FOB MUST BE PRESENTED TO UNLOCK THE DOOR.	(CR) (C) (RX) (EL)
B	SCHEDULED UNLOCK DOOR	AUTOMATICALLY LOCKS OR UNLOCKS ON A SCHEDULE THAT HAS BEEN PROGRAMMED INTO THE ACAMS.	(C) (RX) (EL)
C	MONITORED DOOR WITH AUTHORIZED EXITING	ALLOW FOR EGRESS WITHOUT AN ALARM	(C) (RX)
DK	ADA CARD READER DOOR	USES A CARD READER, LIKE "A", BUT IN CONJUNCTION WITH AN AUTOMATIC DOOR OPERATOR.	(CR) (KP) (ADA) (C) (RX) (EL)
E	EMERGENCY EXIT DOOR WITH LOCAL ALARM	MONITORED LIKE "C". EXITING THROUGH THIS DOOR WILL SET OFF AN AUDIBLE ALARM NEAR THE DOOR AS WELL AS AT THE ACAMS.	(LA) (C)
SP	IN/OUT CARD READER WITH DOOR MANAGEMENT ALARM	A CARD OR FOB MUST BE PRESENTED TO USE THIS DOOR TO EXIT OR ENTER OTHERWISE AN AUDIBLE ALARM NEAR THE DOOR WILL SOUND.	(CR) (KP) (CR) (C) (EL)
DB	DURESS BUTTON	EMERGENCY BUTTON	(DB)
H	MONITORED ONLY	MANITORED BY THE ACAMS TO DETERMINE DOOR POSITION (OPEN OR CLOSED).	(H)

- ### SECURITY CONVENTIONS
- (CR) CARD READER, MOUNTED +42" AFF UON.
  - (CR) CARD READER WITH KEYPAD, MOUNTED +42" AFF UON.
  - (KP) KEYPAD, MOUNTED +42" AFF UON.
  - (ED) ELECTRIC EXIT DEVICE
  - (EL) ELECTRIC MORTISE LOCK
  - (ADA) ADA CARD READER/AUTOMATIC DOOR OPEN - PUSH BUTTON
  - (DH) DOOR HOLD RELEASE DEVICE
  - (LA) LOCAL AUDIBLE ALARM
  - (SR) SECURITY DOOR JUNCTION BOX 12"x16"x6" D., U.O.N.
  - (C) MAGNETIC DOOR CONTACT MOUNTED IN DOOR HEADER
  - (DB) DURESS BUTTON  
(BLANK) = UNDERCOUNTER  
P = PULL STATION
  - (DR) DOOR RELEASE  
W = WALL MOUNT
  - (RX) REX MOTION DETECTOR, WALL OR CEILING MOUNTED ABOVE DOOR
  - (H) ROLL-UP DOOR (WIDE GAP)
  - ( ) SECURITY ACAMS/CCTV EQUIPMENT CABINET

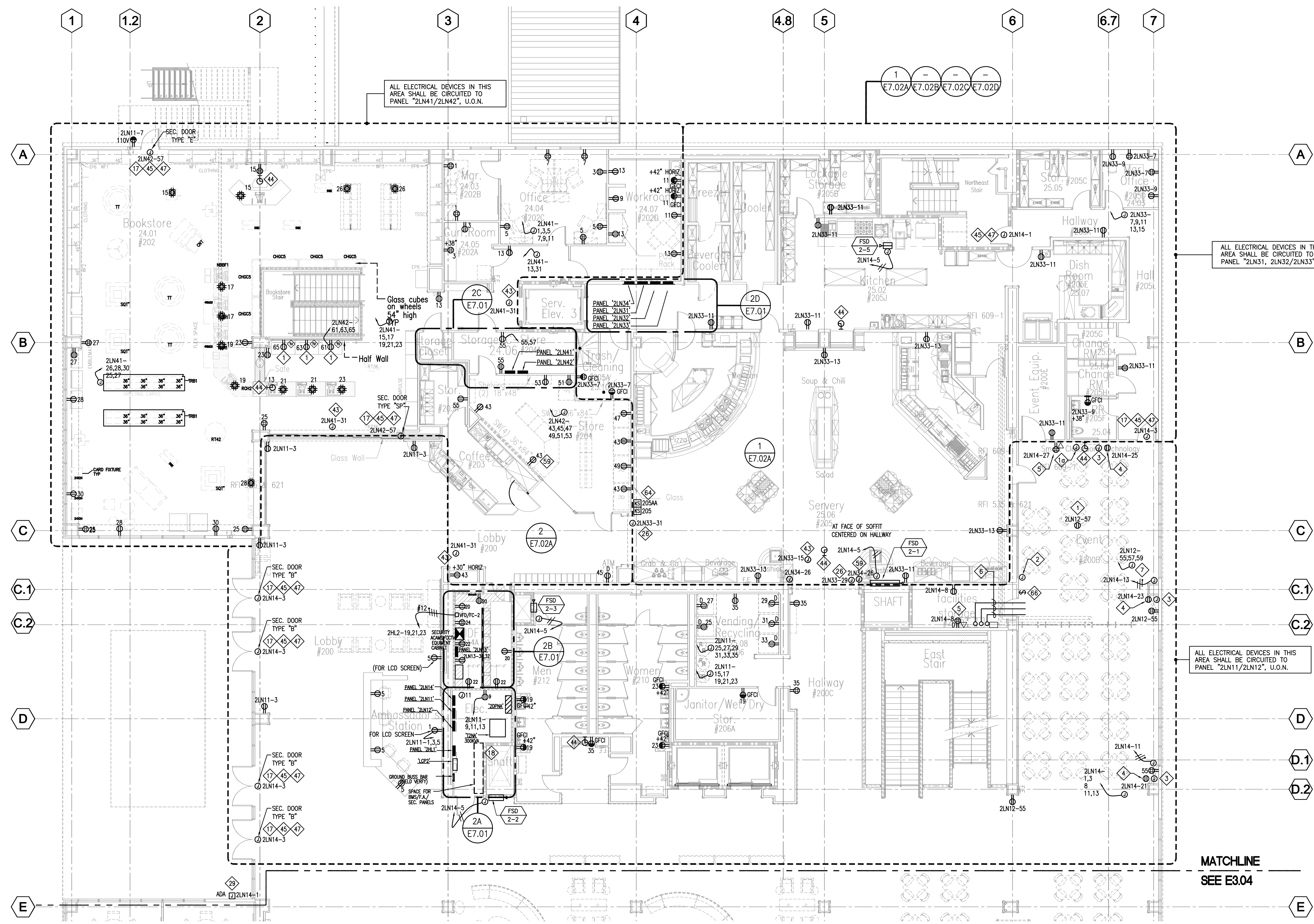
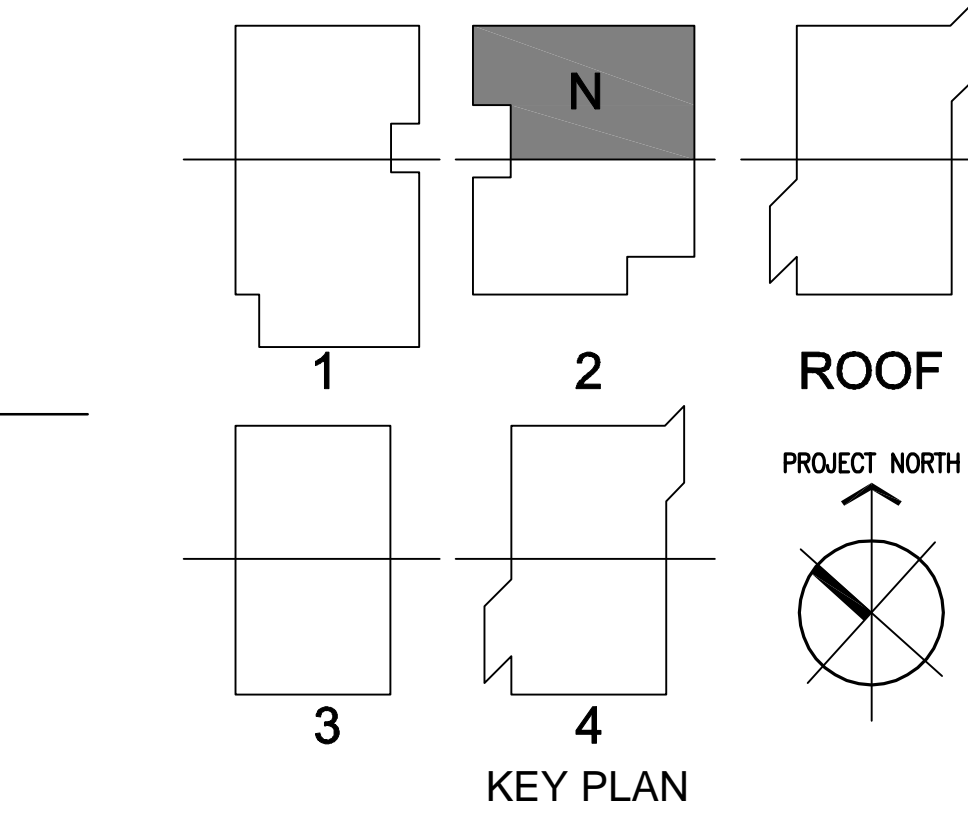

1 Power Plan - Level 2 - North  
E3.03 SCALE: 1/8" = 1'-0"

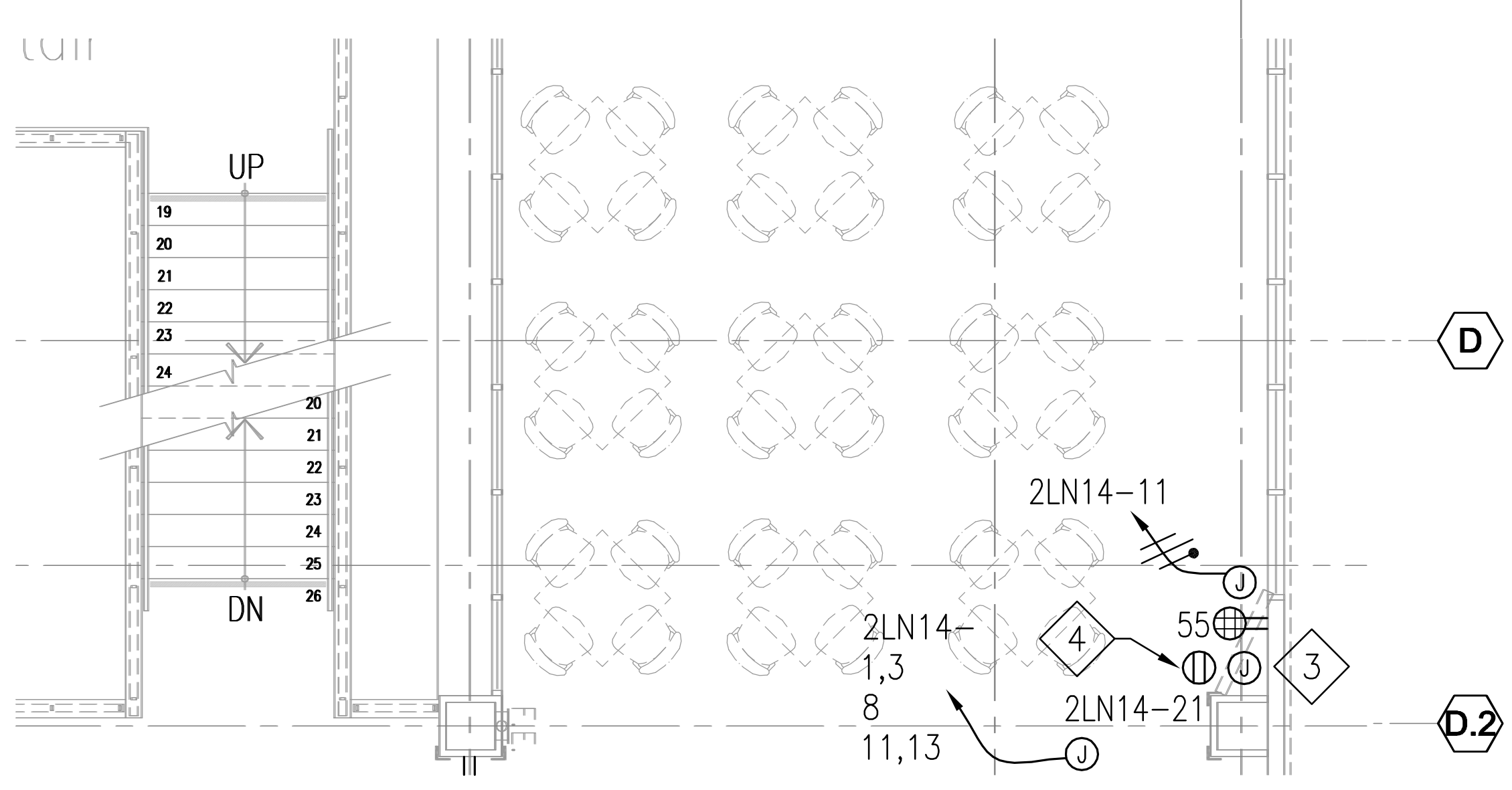

2 AV Plan - Event ( 200B)  
E3.03 SCALE:

3 AV Plan - Event ( 200B)  
E3.03 SCALE: 1/4" = 1'-0"















































Revision	Description	Date
1	PROVIDE ON A.S. SIGN	07/27/10
2	PROVIDE ON A.S. SIGN	12/14/09
3	PROVIDE ON A.S. SIGN	03/24/10
4	PROVIDE ON A.S. SIGN	03/24/10
5	PROVIDE ON A.S. SIGN	03/24/10
6	PROVIDE ON A.S. SIGN	03/24/10
7	PROVIDE ON A.S. SIGN	03/24/10
8	PROVIDE ON A.S. SIGN	03/24/10
9	PROVIDE ON A.S. SIGN	03/24/10
10	PROVIDE ON A.S. SIGN	03/24/10
11	PROVIDE ON A.S. SIGN	03/24/10
12	PROVIDE ON A.S. SIGN	03/24/10
13	PROVIDE ON A.S. SIGN	03/24/10
14	PROVIDE ON A.S. SIGN	03/24/10
15	PROVIDE ON A.S. SIGN	03/24/10
16	PROVIDE ON A.S. SIGN	03/24/10
17	PROVIDE ON A.S. SIGN	03/24/10
18	PROVIDE ON A.S. SIGN	03/24/10
19	PROVIDE ON A.S. SIGN	03/24/10
20	PROVIDE ON A.S. SIGN	03/24/10

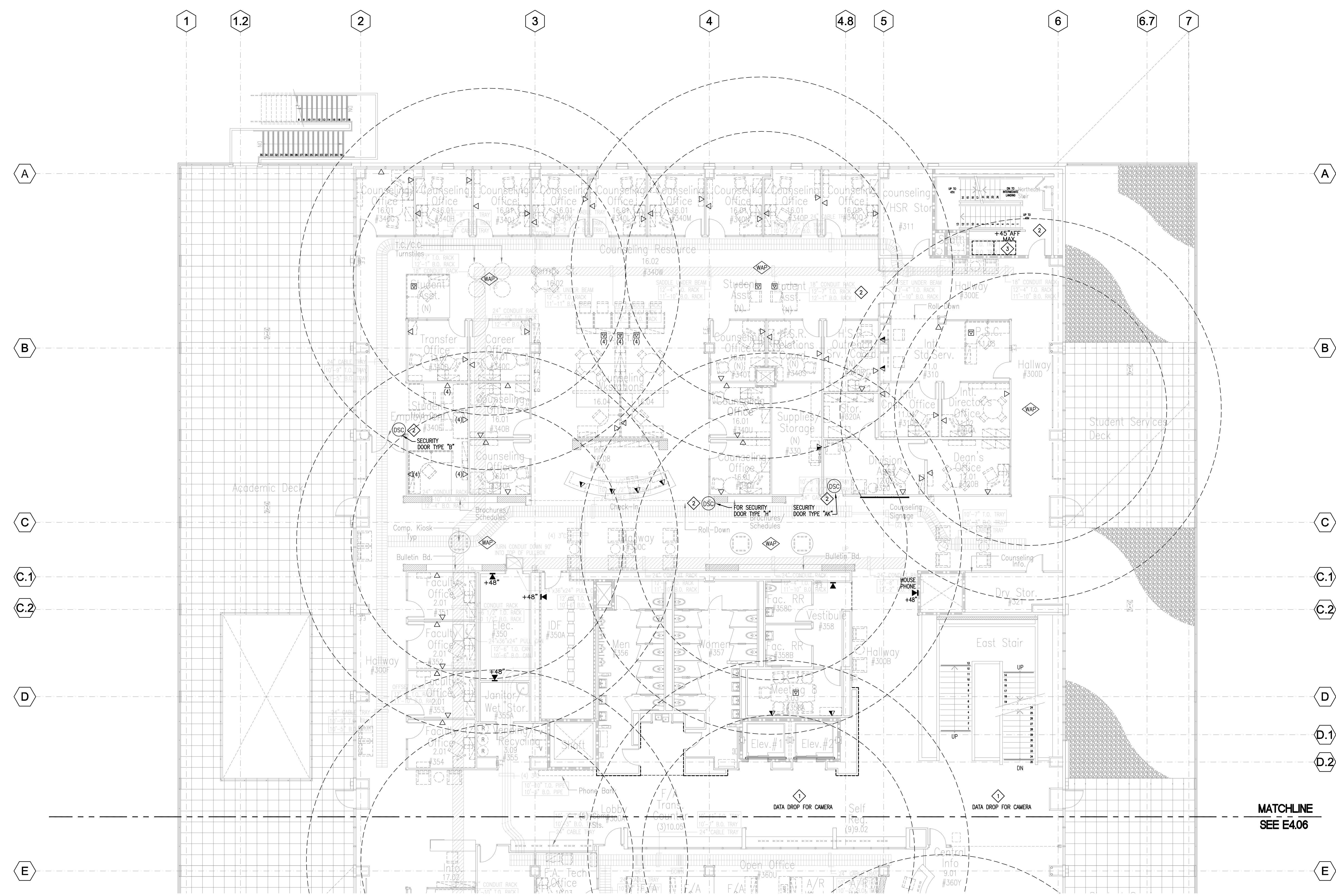

1 Signal Plan - Level 3 - North  
E4.05 SCALE: 1/8"=1'-0"

**SHEET NOTES**

- DATA DROP FOR CAMERA. REFER TO SECURITY DWG. SEC.2.01 FOR DETAILS.
- DOOR SECURITY CONTROL. REFER TO SECURITY DWGS. SEC.2.01 THRU SEC.2.04 FOR SECURITY DOOR TYPES, SIGNAL REQUIREMENTS AND DETAILS.
- TWO-WAY COMMUNICATION DEVICE FOR AREA OF REFUGE.

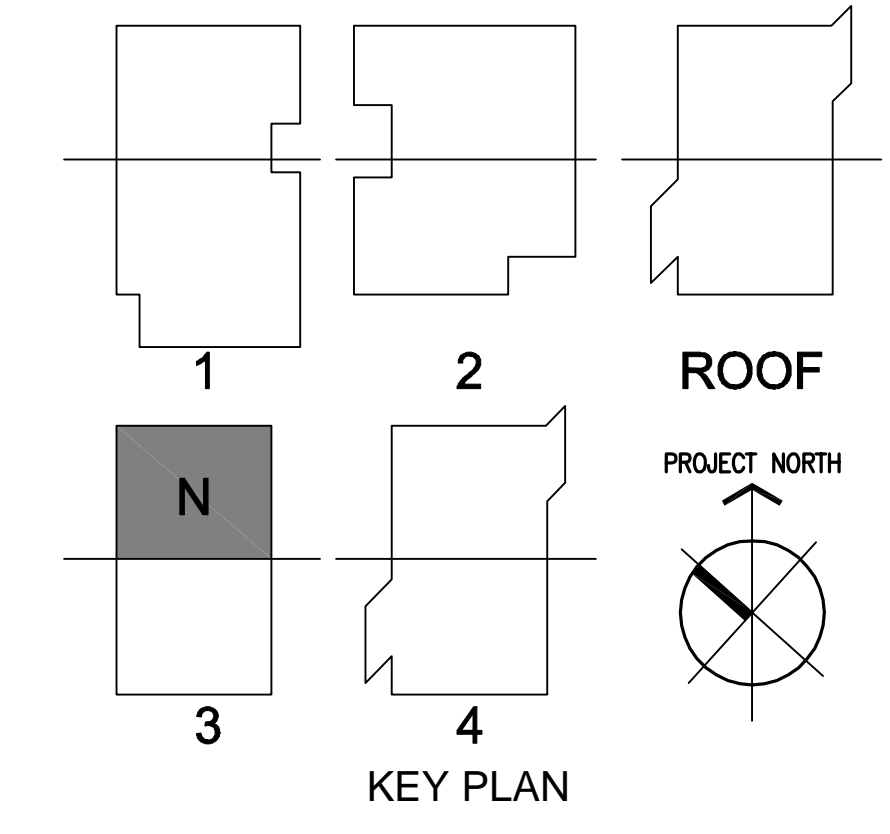

**DRAWING OF RECORD**  
ROSENBLUM ELECTRIC, INC.  
DATE: 11-07-2011

Revision	Description	Date
1	100% Design Development	08/05/09
2	50% Construction Documents	07/28/09
3	50% Construction Documents	08/18/09
4	50% Construction Documents	12/08/09
5	ELECT. R/W CHANGES PER ARCHT	03/11/09
6	ELECT. R/W CHANGES PER ARCHT	07/28/09
7	ELECT. R/W CHANGES PER ARCHT	08/05/09
8	INT. FILE OFFICES REVISION PER OWNER	08/15/09
9	ELECTRICAL DRAWING OF RECORD	11/07/11

Job No.	
Date	March 2009
Drawn by	
Checked by	
Scale	
Signal Plan Level 3 - North	
<b>E4.05</b>	







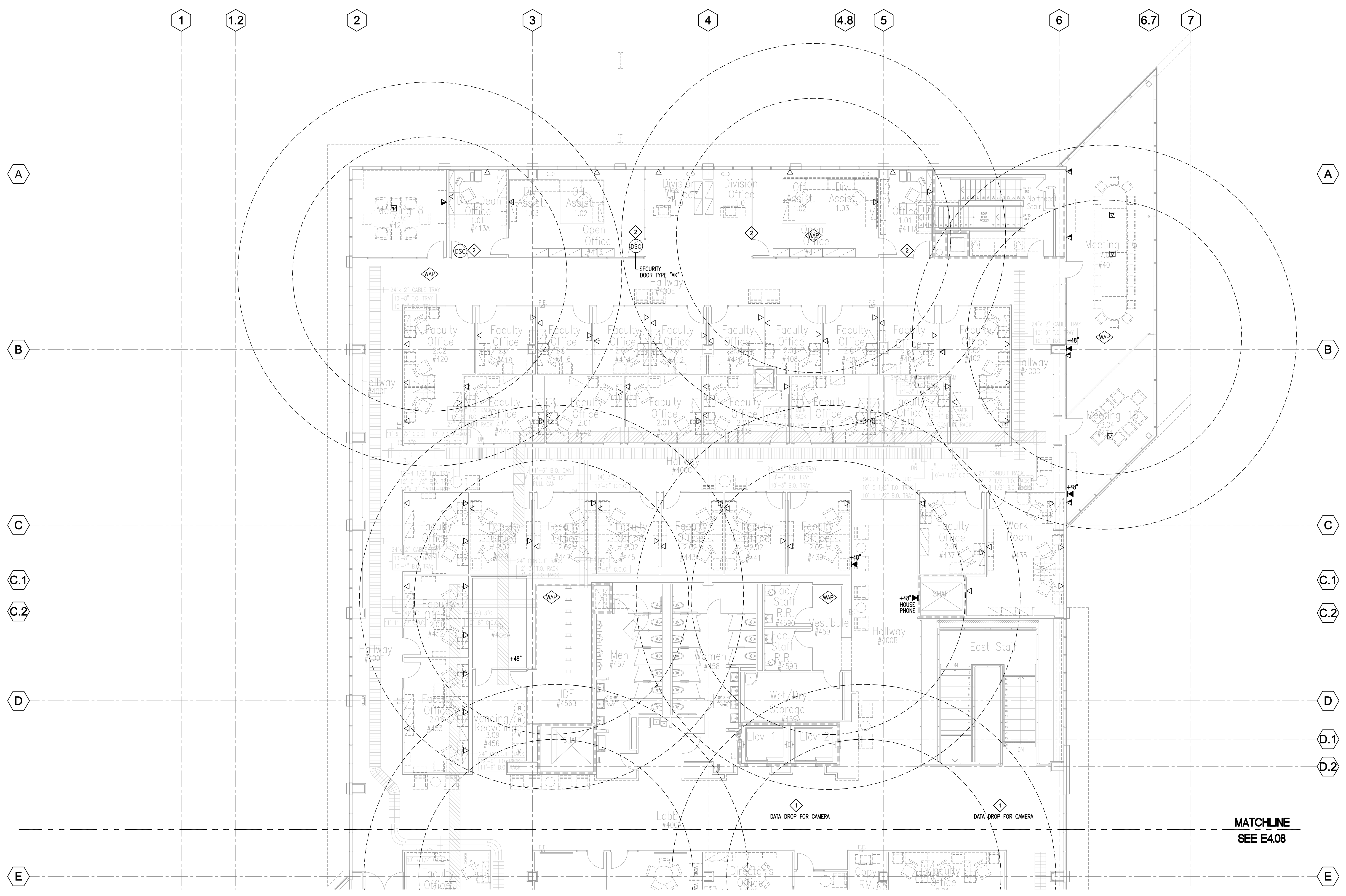

1 Signal Plan - Level 4 - North  
 E4.07 SCALE: 1/8"=1'-0"

**SHEET NOTES**

1 DATA DROP FOR CAMERA. REFER TO SECURITY DWG. SEC.2.01 FOR DETAILS.

2 DOOR SECURITY CONTROL. REFER TO SECURITY DWGS. SEC.2.01 THRU SEC.2.04 FOR SECURITY DOOR TYPES, SIGNAL REQUIREMENTS AND DETAILS.

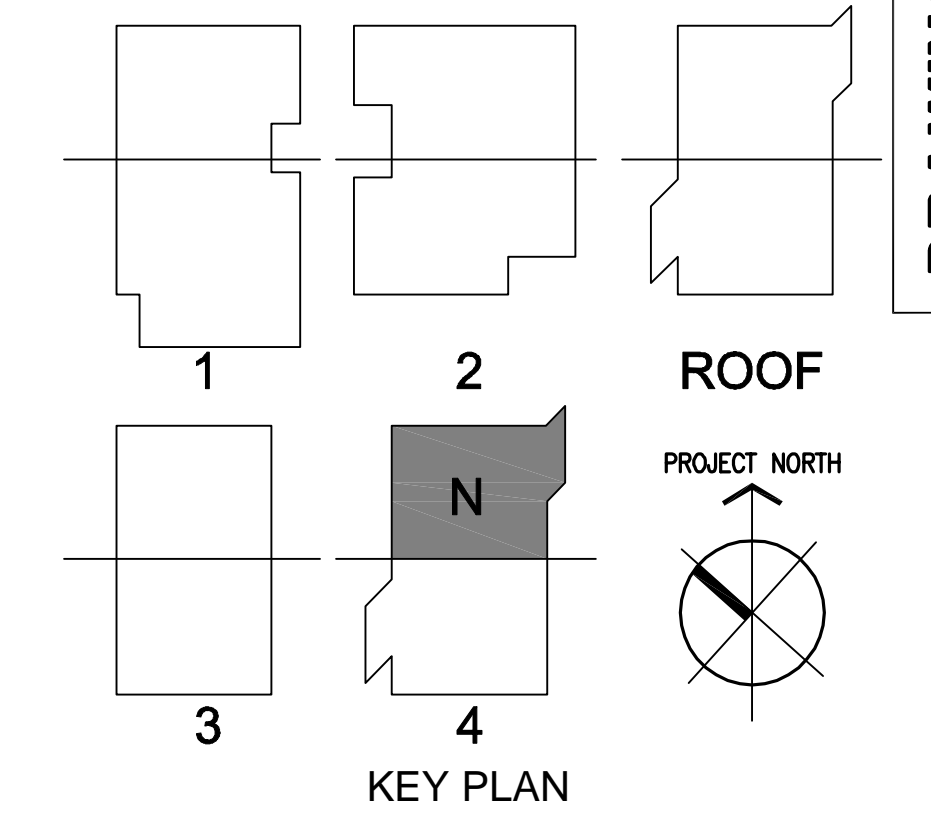

**DRAWING OF RECORD**  
 ROSENBLIN ELECTRIC, INC.  
 DATE: 11-07-2011

Revision	Description	Date
1	PROVIDE ON A/S, S/S, CONSTRUCTION	07/27/10
2	PROVIDE ON A/S, S/S, CONSTRUCTION	12/14/09
3	PROVIDE ON A/S, S/S, CONSTRUCTION	03/24/10
4	PROVIDE ON A/S, S/S, CONSTRUCTION	03/24/10
5	PROVIDE ON A/S, S/S, CONSTRUCTION	03/24/10
6	PROVIDE ON A/S, S/S, CONSTRUCTION	03/24/10
7	PROVIDE ON A/S, S/S, CONSTRUCTION	03/24/10
8	PROVIDE ON A/S, S/S, CONSTRUCTION	03/24/10
9	PROVIDE ON A/S, S/S, CONSTRUCTION	03/24/10
10	PROVIDE ON A/S, S/S, CONSTRUCTION	03/24/10
11	PROVIDE ON A/S, S/S, CONSTRUCTION	03/24/10
12	PROVIDE ON A/S, S/S, CONSTRUCTION	03/24/10
13	PROVIDE ON A/S, S/S, CONSTRUCTION	03/24/10
14	PROVIDE ON A/S, S/S, CONSTRUCTION	03/24/10
15	PROVIDE ON A/S, S/S, CONSTRUCTION	03/24/10
16	PROVIDE ON A/S, S/S, CONSTRUCTION	03/24/10
17	PROVIDE ON A/S, S/S, CONSTRUCTION	03/24/10
18	PROVIDE ON A/S, S/S, CONSTRUCTION	03/24/10
19	PROVIDE ON A/S, S/S, CONSTRUCTION	03/24/10
20	PROVIDE ON A/S, S/S, CONSTRUCTION	03/24/10
21	PROVIDE ON A/S, S/S, CONSTRUCTION	03/24/10
22	PROVIDE ON A/S, S/S, CONSTRUCTION	03/24/10
23	PROVIDE ON A/S, S/S, CONSTRUCTION	03/24/10
24	PROVIDE ON A/S, S/S, CONSTRUCTION	03/24/10
25	PROVIDE ON A/S, S/S, CONSTRUCTION	03/24/10
26	PROVIDE ON A/S, S/S, CONSTRUCTION	03/24/10
27	PROVIDE ON A/S, S/S, CONSTRUCTION	03/24/10
28	PROVIDE ON A/S, S/S, CONSTRUCTION	03/24/10
29	PROVIDE ON A/S, S/S, CONSTRUCTION	03/24/10
30	PROVIDE ON A/S, S/S, CONSTRUCTION	03/24/10
31	PROVIDE ON A/S, S/S, CONSTRUCTION	03/24/10
32	PROVIDE ON A/S, S/S, CONSTRUCTION	03/24/10
33	PROVIDE ON A/S, S/S, CONSTRUCTION	03/24/10
34	PROVIDE ON A/S, S/S, CONSTRUCTION	03/24/10
35	PROVIDE ON A/S, S/S, CONSTRUCTION	03/24/10
36	PROVIDE ON A/S, S/S, CONSTRUCTION	03/24/10
37	PROVIDE ON A/S, S/S, CONSTRUCTION	03/24/10
38	PROVIDE ON A/S, S/S, CONSTRUCTION	03/24/10
39	PROVIDE ON A/S, S/S, CONSTRUCTION	03/24/10
40	PROVIDE ON A/S, S/S, CONSTRUCTION	03/24/10
41	PROVIDE ON A/S, S/S, CONSTRUCTION	03/24/10
42	PROVIDE ON A/S, S/S, CONSTRUCTION	03/24/10
43	PROVIDE ON A/S, S/S, CONSTRUCTION	03/24/10
44	PROVIDE ON A/S, S/S, CONSTRUCTION	03/24/10
45	PROVIDE ON A/S, S/S, CONSTRUCTION	03/24/10
46	PROVIDE ON A/S, S/S, CONSTRUCTION	03/24/10
47	PROVIDE ON A/S, S/S, CONSTRUCTION	03/24/10
48	PROVIDE ON A/S, S/S, CONSTRUCTION	03/24/10
49	PROVIDE ON A/S, S/S, CONSTRUCTION	03/24/10
50	PROVIDE ON A/S, S/S, CONSTRUCTION	03/24/10

Revision	Description	Date
1	PROVIDE ON A/S, S/S, CONSTRUCTION	07/27/10
2	PROVIDE ON A/S, S/S, CONSTRUCTION	12/14/09
3	PROVIDE ON A/S, S/S, CONSTRUCTION	03/24/10
4	PROVIDE ON A/S, S/S, CONSTRUCTION	03/24/10
5	PROVIDE ON A/S, S/S, CONSTRUCTION	03/24/10
6	PROVIDE ON A/S, S/S, CONSTRUCTION	03/24/10
7	PROVIDE ON A/S, S/S, CONSTRUCTION	03/24/10
8	PROVIDE ON A/S, S/S, CONSTRUCTION	03/24/10
9	PROVIDE ON A/S, S/S, CONSTRUCTION	03/24/10
10	PROVIDE ON A/S, S/S, CONSTRUCTION	03/24/10
11	PROVIDE ON A/S, S/S, CONSTRUCTION	03/24/10
12	PROVIDE ON A/S, S/S, CONSTRUCTION	03/24/10
13	PROVIDE ON A/S, S/S, CONSTRUCTION	03/24/10
14	PROVIDE ON A/S, S/S, CONSTRUCTION	03/24/10
15	PROVIDE ON A/S, S/S, CONSTRUCTION	03/24/10
16	PROVIDE ON A/S, S/S, CONSTRUCTION	03/24/10
17	PROVIDE ON A/S, S/S, CONSTRUCTION	03/24/10
18	PROVIDE ON A/S, S/S, CONSTRUCTION	03/24/10
19	PROVIDE ON A/S, S/S, CONSTRUCTION	03/24/10
20	PROVIDE ON A/S, S/S, CONSTRUCTION	03/24/10
21	PROVIDE ON A/S, S/S, CONSTRUCTION	03/24/10
22	PROVIDE ON A/S, S/S, CONSTRUCTION	03/24/10
23	PROVIDE ON A/S, S/S, CONSTRUCTION	03/24/10
24	PROVIDE ON A/S, S/S, CONSTRUCTION	03/24/10
25	PROVIDE ON A/S, S/S, CONSTRUCTION	03/24/10
26	PROVIDE ON A/S, S/S, CONSTRUCTION	03/24/10
27	PROVIDE ON A/S, S/S, CONSTRUCTION	03/24/10
28	PROVIDE ON A/S, S/S, CONSTRUCTION	03/24/10
29	PROVIDE ON A/S, S/S, CONSTRUCTION	03/24/10
30	PROVIDE ON A/S, S/S, CONSTRUCTION	03/24/10
31	PROVIDE ON A/S, S/S, CONSTRUCTION	03/24/10
32	PROVIDE ON A/S, S/S, CONSTRUCTION	03/24/10
33	PROVIDE ON A/S, S/S, CONSTRUCTION	03/24/10
34	PROVIDE ON A/S, S/S, CONSTRUCTION	03/24/10
35	PROVIDE ON A/S, S/S, CONSTRUCTION	03/24/10
36	PROVIDE ON A/S, S/S, CONSTRUCTION	03/24/10
37	PROVIDE ON A/S, S/S, CONSTRUCTION	03/24/10
38	PROVIDE ON A/S, S/S, CONSTRUCTION	03/24/10
39	PROVIDE ON A/S, S/S, CONSTRUCTION	03/24/10
40	PROVIDE ON A/S, S/S, CONSTRUCTION	03/24/10
41	PROVIDE ON A/S, S/S, CONSTRUCTION	03/24/10
42	PROVIDE ON A/S, S/S, CONSTRUCTION	03/24/10
43	PROVIDE ON A/S, S/S, CONSTRUCTION	03/24/10
44	PROVIDE ON A/S, S/S, CONSTRUCTION	03/24/10
45	PROVIDE ON A/S, S/S, CONSTRUCTION	03/24/10
46	PROVIDE ON A/S, S/S, CONSTRUCTION	03/24/10
47	PROVIDE ON A/S, S/S, CONSTRUCTION	03/24/10
48	PROVIDE ON A/S, S/S, CONSTRUCTION	03/24/10
49	PROVIDE ON A/S, S/S, CONSTRUCTION	03/24/10
50	PROVIDE ON A/S, S/S, CONSTRUCTION	03/24/10

Job No.	Date
March 2009	
Signal Plan	
Level 4 - North	
<b>E4.07</b>	



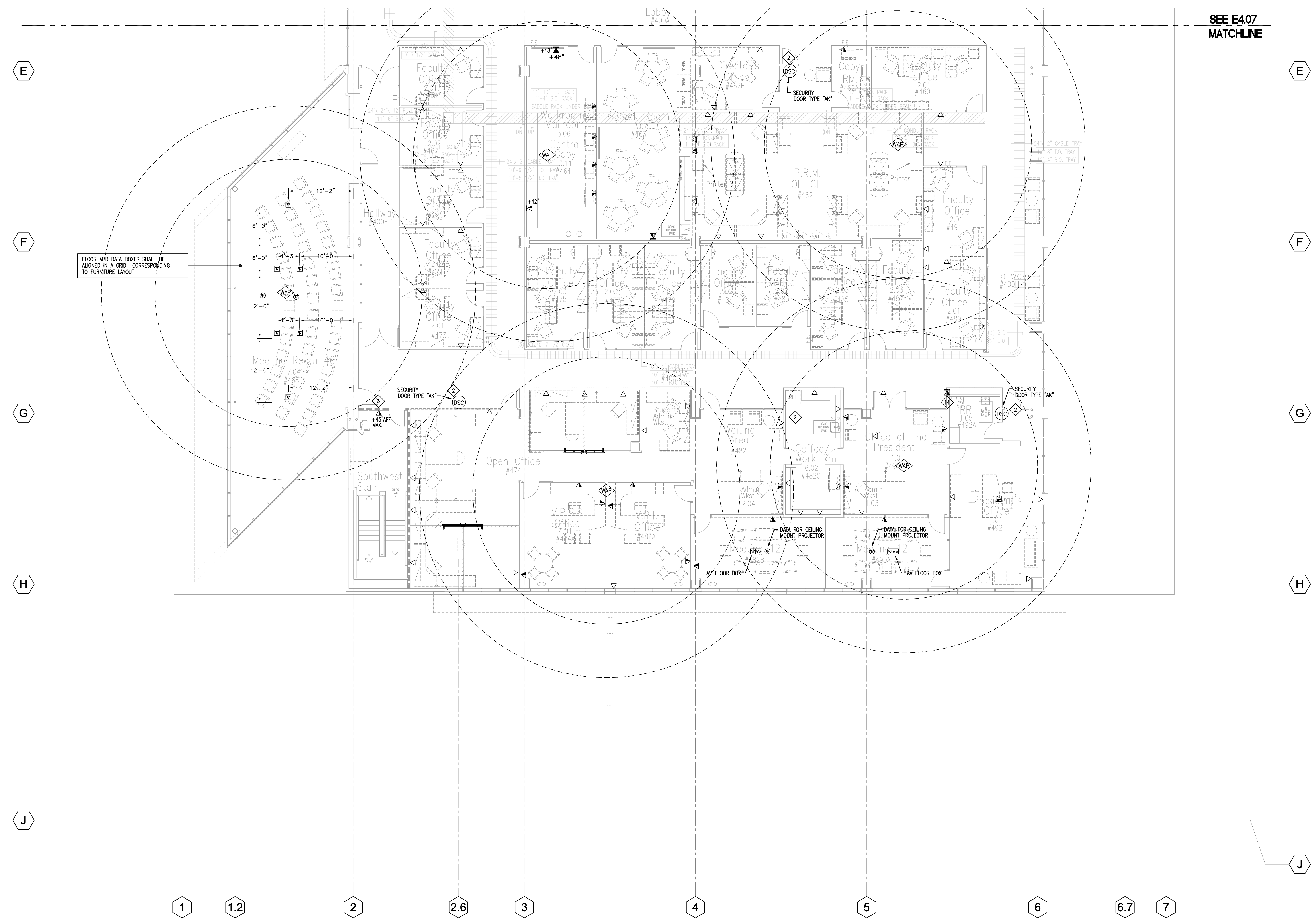

1 Signal Plan - Level 4 - South  
E4.08 SCALE: 1/8"=1'-0"

SHEET NOTES	
1	NOT USED.
2	DOOR SECURITY CONTROL. REFER TO SECURITY DWGS. SEC.2.01 THRU SEC.2.04 FOR SECURITY DOOR TYPES, SIGNAL REQUIREMENTS AND DETAILS.
3	TWO-WAY COMMUNICATION DEVICE FOR AREA OF REFUGE.

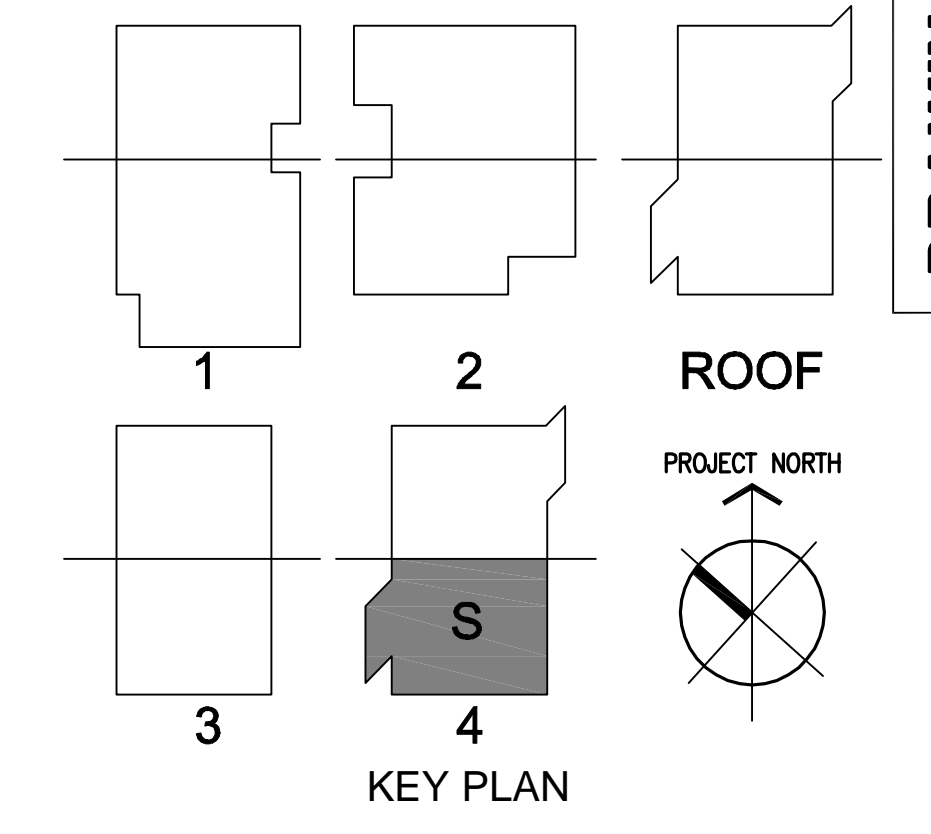

**DRAWING OF RECORD**  
ROSENBLIN ELECTRIC, INC.  
DATE: 11-07-2011

Revision	Description	Date
1	PROVIDE ON AIA/SGN	07/27/10
2	PROVIDE ON AIA/SGN	12/14/09
3	PROVIDE ON AIA/SGN	03/24/10
4	PROVIDE ON AIA/SGN	03/24/10
5	PROVIDE ON AIA/SGN	03/24/10
6	PROVIDE ON AIA/SGN	03/24/10
7	PROVIDE ON AIA/SGN	03/24/10
8	PROVIDE ON AIA/SGN	03/24/10
9	PROVIDE ON AIA/SGN	03/24/10
10	PROVIDE ON AIA/SGN	03/24/10
11	PROVIDE ON AIA/SGN	03/24/10
12	PROVIDE ON AIA/SGN	03/24/10
13	PROVIDE ON AIA/SGN	03/24/10
14	PROVIDE ON AIA/SGN	03/24/10
15	PROVIDE ON AIA/SGN	03/24/10
16	PROVIDE ON AIA/SGN	03/24/10
17	PROVIDE ON AIA/SGN	03/24/10
18	PROVIDE ON AIA/SGN	03/24/10
19	PROVIDE ON AIA/SGN	03/24/10
20	PROVIDE ON AIA/SGN	03/24/10
21	PROVIDE ON AIA/SGN	03/24/10
22	PROVIDE ON AIA/SGN	03/24/10
23	PROVIDE ON AIA/SGN	03/24/10
24	PROVIDE ON AIA/SGN	03/24/10
25	PROVIDE ON AIA/SGN	03/24/10
26	PROVIDE ON AIA/SGN	03/24/10
27	PROVIDE ON AIA/SGN	03/24/10
28	PROVIDE ON AIA/SGN	03/24/10
29	PROVIDE ON AIA/SGN	03/24/10
30	PROVIDE ON AIA/SGN	03/24/10
31	PROVIDE ON AIA/SGN	03/24/10
32	PROVIDE ON AIA/SGN	03/24/10
33	PROVIDE ON AIA/SGN	03/24/10
34	PROVIDE ON AIA/SGN	03/24/10
35	PROVIDE ON AIA/SGN	03/24/10
36	PROVIDE ON AIA/SGN	03/24/10
37	PROVIDE ON AIA/SGN	03/24/10
38	PROVIDE ON AIA/SGN	03/24/10
39	PROVIDE ON AIA/SGN	03/24/10
40	PROVIDE ON AIA/SGN	03/24/10
41	PROVIDE ON AIA/SGN	03/24/10
42	PROVIDE ON AIA/SGN	03/24/10
43	PROVIDE ON AIA/SGN	03/24/10
44	PROVIDE ON AIA/SGN	03/24/10
45	PROVIDE ON AIA/SGN	03/24/10
46	PROVIDE ON AIA/SGN	03/24/10
47	PROVIDE ON AIA/SGN	03/24/10
48	PROVIDE ON AIA/SGN	03/24/10
49	PROVIDE ON AIA/SGN	03/24/10
50	PROVIDE ON AIA/SGN	03/24/10

Revision	Description	Date
1	PROVIDE ON AIA/SGN	07/27/10
2	PROVIDE ON AIA/SGN	12/14/09
3	PROVIDE ON AIA/SGN	03/24/10
4	PROVIDE ON AIA/SGN	03/24/10
5	PROVIDE ON AIA/SGN	03/24/10
6	PROVIDE ON AIA/SGN	03/24/10
7	PROVIDE ON AIA/SGN	03/24/10
8	PROVIDE ON AIA/SGN	03/24/10
9	PROVIDE ON AIA/SGN	03/24/10
10	PROVIDE ON AIA/SGN	03/24/10
11	PROVIDE ON AIA/SGN	03/24/10
12	PROVIDE ON AIA/SGN	03/24/10
13	PROVIDE ON AIA/SGN	03/24/10
14	PROVIDE ON AIA/SGN	03/24/10
15	PROVIDE ON AIA/SGN	03/24/10
16	PROVIDE ON AIA/SGN	03/24/10
17	PROVIDE ON AIA/SGN	03/24/10
18	PROVIDE ON AIA/SGN	03/24/10
19	PROVIDE ON AIA/SGN	03/24/10
20	PROVIDE ON AIA/SGN	03/24/10
21	PROVIDE ON AIA/SGN	03/24/10
22	PROVIDE ON AIA/SGN	03/24/10
23	PROVIDE ON AIA/SGN	03/24/10
24	PROVIDE ON AIA/SGN	03/24/10
25	PROVIDE ON AIA/SGN	03/24/10
26	PROVIDE ON AIA/SGN	03/24/10
27	PROVIDE ON AIA/SGN	03/24/10
28	PROVIDE ON AIA/SGN	03/24/10
29	PROVIDE ON AIA/SGN	03/24/10
30	PROVIDE ON AIA/SGN	03/24/10
31	PROVIDE ON AIA/SGN	03/24/10
32	PROVIDE ON AIA/SGN	03/24/10
33	PROVIDE ON AIA/SGN	03/24/10
34	PROVIDE ON AIA/SGN	03/24/10
35	PROVIDE ON AIA/SGN	03/24/10
36	PROVIDE ON AIA/SGN	03/24/10
37	PROVIDE ON AIA/SGN	03/24/10
38	PROVIDE ON AIA/SGN	03/24/10
39	PROVIDE ON AIA/SGN	03/24/10
40	PROVIDE ON AIA/SGN	03/24/10
41	PROVIDE ON AIA/SGN	03/24/10
42	PROVIDE ON AIA/SGN	03/24/10
43	PROVIDE ON AIA/SGN	03/24/10
44	PROVIDE ON AIA/SGN	03/24/10
45	PROVIDE ON AIA/SGN	03/24/10
46	PROVIDE ON AIA/SGN	03/24/10
47	PROVIDE ON AIA/SGN	03/24/10
48	PROVIDE ON AIA/SGN	03/24/10
49	PROVIDE ON AIA/SGN	03/24/10
50	PROVIDE ON AIA/SGN	03/24/10

Job No.	Date
March 2009	March 2009
Drawn by	Checked by
Scale	Signal Plan Level 4 - South
<b>E4.08-R1</b>	



COLLEGE OF SAN MATEO BLDG 10N MAIN SWITCHBOARD "MSB1" LOAD SUMMARY (2500A, 480/277V, 3 PH, 4 W)	
PANELS	ESTIMATED DEMAND LOAD (KVA)
DISTRIBUTION PANEL "1DPNA"	208 KVA
DISTRIBUTION PANEL "1DPNB"	263 KVA
DISTRIBUTION PANEL "2DPNA"	115 KVA
DISTRIBUTION PANEL "3DPNA"	133 KVA
DISTRIBUTION PANEL "4DPNA"	148 KVA
PANEL "1HL1"	28 KVA
PANEL "1HL2"	71 KVA
PANEL "1HPL1"	80 KVA
PANEL "2HL1"	76 KVA
PANEL "3HL1"	17 KVA
PANEL "4HL1"	24 KVA
PANEL RH1	116 KVA
PANEL RH2	112 KVA
EMERG. LTG. INVERTER ("1EHL1")	75 KVA
DIMMER PANEL	41 KVA
ELEVATOR # 1	50 KVA (Verify With Approved Equip. Subm.)
ELEVATOR # 2	50 KVA (Verify With Approved Equip. Subm.)
SERV. ELEVATOR	50 KVA (Verify With Approved Equip. Subm.)
TOTAL	1,657 KVA

**SHEET NOTES**

◊ REMOTE GROUND BUSS (MAIN ELECTRICAL ROOM 102). SEE DETAILS 1C/E7.01 & 3/E6.02.

3RD FLOOR

2ND FLOOR

1ST FLOOR

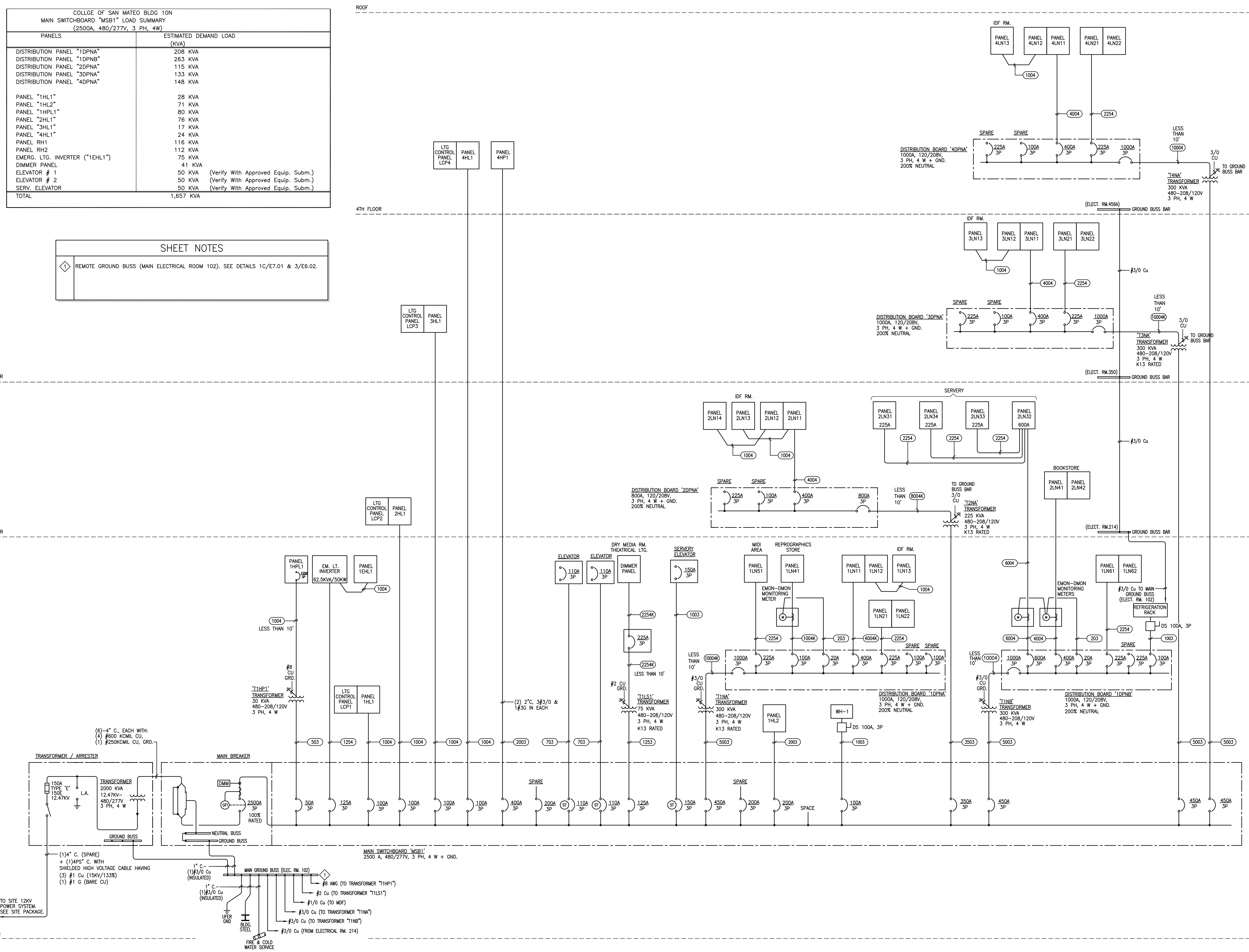

**1 SINGLE LINE DIAGRAM**  
E-501 SCALE: None

College of San Mateo  
Building 10N  
San Mateo, CA  
Developed for  
San Mateo County Community College District

Revision	Description	Date
1	ISSUE FOR CONSTRUCTION	07/27/09
2	PROVIDE ON AIA 320N	12/14/09
3	REVISIONS TO THE ELECTRICAL	02/24/10
4	REVISIONS TO THE ELECTRICAL	03/24/10
5	REVISIONS TO THE ELECTRICAL	03/24/10
6	REVISIONS TO THE ELECTRICAL	03/24/10
7	REVISIONS TO THE ELECTRICAL	03/24/10
8	REVISIONS TO THE ELECTRICAL	03/24/10
9	REVISIONS TO THE ELECTRICAL	03/24/10
10	REVISIONS TO THE ELECTRICAL	03/24/10
11	REVISIONS TO THE ELECTRICAL	03/24/10
12	REVISIONS TO THE ELECTRICAL	03/24/10
13	REVISIONS TO THE ELECTRICAL	03/24/10
14	REVISIONS TO THE ELECTRICAL	03/24/10
15	REVISIONS TO THE ELECTRICAL	03/24/10
16	REVISIONS TO THE ELECTRICAL	03/24/10
17	REVISIONS TO THE ELECTRICAL	03/24/10
18	REVISIONS TO THE ELECTRICAL	03/24/10
19	REVISIONS TO THE ELECTRICAL	03/24/10
20	REVISIONS TO THE ELECTRICAL	03/24/10
21	REVISIONS TO THE ELECTRICAL	03/24/10
22	REVISIONS TO THE ELECTRICAL	03/24/10
23	REVISIONS TO THE ELECTRICAL	03/24/10
24	REVISIONS TO THE ELECTRICAL	03/24/10
25	REVISIONS TO THE ELECTRICAL	03/24/10
26	REVISIONS TO THE ELECTRICAL	03/24/10
27	REVISIONS TO THE ELECTRICAL	03/24/10
28	REVISIONS TO THE ELECTRICAL	03/24/10
29	REVISIONS TO THE ELECTRICAL	03/24/10
30	REVISIONS TO THE ELECTRICAL	03/24/10
31	REVISIONS TO THE ELECTRICAL	03/24/10
32	REVISIONS TO THE ELECTRICAL	03/24/10
33	REVISIONS TO THE ELECTRICAL	03/24/10
34	REVISIONS TO THE ELECTRICAL	03/24/10
35	REVISIONS TO THE ELECTRICAL	03/24/10
36	REVISIONS TO THE ELECTRICAL	03/24/10
37	REVISIONS TO THE ELECTRICAL	03/24/10
38	REVISIONS TO THE ELECTRICAL	03/24/10
39	REVISIONS TO THE ELECTRICAL	03/24/10
40	REVISIONS TO THE ELECTRICAL	03/24/10
41	REVISIONS TO THE ELECTRICAL	03/24/10
42	REVISIONS TO THE ELECTRICAL	03/24/10
43	REVISIONS TO THE ELECTRICAL	03/24/10
44	REVISIONS TO THE ELECTRICAL	03/24/10
45	REVISIONS TO THE ELECTRICAL	03/24/10
46	REVISIONS TO THE ELECTRICAL	03/24/10
47	REVISIONS TO THE ELECTRICAL	03/24/10
48	REVISIONS TO THE ELECTRICAL	03/24/10
49	REVISIONS TO THE ELECTRICAL	03/24/10
50	REVISIONS TO THE ELECTRICAL	03/24/10

Date	Description
08/05/09	100% Design Development
07/28/09	50% Construction Documents
08/18/09	USA Submittal
12/08/09	95% Construction Documents
03/11/10	USA Final
07/28/09	ELECT R/C CHANGES PER ARCHT
08/05/09	FCSD 014
FCSD 016	
08/15/09	AT THE OFFICES OF ROSENBLIN PER OWNER, FCSD 030
11/20/09	

Date	Description
08/05/09	100% Design Development
07/28/09	50% Construction Documents
08/18/09	USA Submittal
12/08/09	95% Construction Documents
03/11/10	USA Final
07/28/09	ELECT R/C CHANGES PER ARCHT
08/05/09	FCSD 014
FCSD 016	
08/15/09	AT THE OFFICES OF ROSENBLIN PER OWNER, FCSD 030
11/20/09	



Revision	Description	Date
1	PROVIDE ON AIA 320N CONSTRUCTION - FCD 041, 12/14/09	07/27/10
2	PROVIDE ON AIA 320N CONSTRUCTION - FCD 041, 12/14/09	07/27/10
3	PROVIDE ON AIA 320N CONSTRUCTION - FCD 041, 12/14/09	07/27/10
4	PROVIDE ON AIA 320N CONSTRUCTION - FCD 041, 12/14/09	07/27/10
5	PROVIDE ON AIA 320N CONSTRUCTION - FCD 041, 12/14/09	07/27/10
6	PROVIDE ON AIA 320N CONSTRUCTION - FCD 041, 12/14/09	07/27/10
7	PROVIDE ON AIA 320N CONSTRUCTION - FCD 041, 12/14/09	07/27/10
8	PROVIDE ON AIA 320N CONSTRUCTION - FCD 041, 12/14/09	07/27/10
9	PROVIDE ON AIA 320N CONSTRUCTION - FCD 041, 12/14/09	07/27/10
10	PROVIDE ON AIA 320N CONSTRUCTION - FCD 041, 12/14/09	07/27/10
11	PROVIDE ON AIA 320N CONSTRUCTION - FCD 041, 12/14/09	07/27/10
12	PROVIDE ON AIA 320N CONSTRUCTION - FCD 041, 12/14/09	07/27/10
13	PROVIDE ON AIA 320N CONSTRUCTION - FCD 041, 12/14/09	07/27/10
14	PROVIDE ON AIA 320N CONSTRUCTION - FCD 041, 12/14/09	07/27/10
15	PROVIDE ON AIA 320N CONSTRUCTION - FCD 041, 12/14/09	07/27/10
16	PROVIDE ON AIA 320N CONSTRUCTION - FCD 041, 12/14/09	07/27/10
17	PROVIDE ON AIA 320N CONSTRUCTION - FCD 041, 12/14/09	07/27/10
18	PROVIDE ON AIA 320N CONSTRUCTION - FCD 041, 12/14/09	07/27/10
19	PROVIDE ON AIA 320N CONSTRUCTION - FCD 041, 12/14/09	07/27/10
20	PROVIDE ON AIA 320N CONSTRUCTION - FCD 041, 12/14/09	07/27/10
21	PROVIDE ON AIA 320N CONSTRUCTION - FCD 041, 12/14/09	07/27/10
22	PROVIDE ON AIA 320N CONSTRUCTION - FCD 041, 12/14/09	07/27/10
23	PROVIDE ON AIA 320N CONSTRUCTION - FCD 041, 12/14/09	07/27/10
24	PROVIDE ON AIA 320N CONSTRUCTION - FCD 041, 12/14/09	07/27/10
25	PROVIDE ON AIA 320N CONSTRUCTION - FCD 041, 12/14/09	07/27/10
26	PROVIDE ON AIA 320N CONSTRUCTION - FCD 041, 12/14/09	07/27/10
27	PROVIDE ON AIA 320N CONSTRUCTION - FCD 041, 12/14/09	07/27/10
28	PROVIDE ON AIA 320N CONSTRUCTION - FCD 041, 12/14/09	07/27/10
29	PROVIDE ON AIA 320N CONSTRUCTION - FCD 041, 12/14/09	07/27/10
30	PROVIDE ON AIA 320N CONSTRUCTION - FCD 041, 12/14/09	07/27/10
31	PROVIDE ON AIA 320N CONSTRUCTION - FCD 041, 12/14/09	07/27/10
32	PROVIDE ON AIA 320N CONSTRUCTION - FCD 041, 12/14/09	07/27/10
33	PROVIDE ON AIA 320N CONSTRUCTION - FCD 041, 12/14/09	07/27/10
34	PROVIDE ON AIA 320N CONSTRUCTION - FCD 041, 12/14/09	07/27/10
35	PROVIDE ON AIA 320N CONSTRUCTION - FCD 041, 12/14/09	07/27/10
36	PROVIDE ON AIA 320N CONSTRUCTION - FCD 041, 12/14/09	07/27/10
37	PROVIDE ON AIA 320N CONSTRUCTION - FCD 041, 12/14/09	07/27/10
38	PROVIDE ON AIA 320N CONSTRUCTION - FCD 041, 12/14/09	07/27/10
39	PROVIDE ON AIA 320N CONSTRUCTION - FCD 041, 12/14/09	07/27/10
40	PROVIDE ON AIA 320N CONSTRUCTION - FCD 041, 12/14/09	07/27/10
41	PROVIDE ON AIA 320N CONSTRUCTION - FCD 041, 12/14/09	07/27/10
42	PROVIDE ON AIA 320N CONSTRUCTION - FCD 041, 12/14/09	07/27/10
43	PROVIDE ON AIA 320N CONSTRUCTION - FCD 041, 12/14/09	07/27/10
44	PROVIDE ON AIA 320N CONSTRUCTION - FCD 041, 12/14/09	07/27/10
45	PROVIDE ON AIA 320N CONSTRUCTION - FCD 041, 12/14/09	07/27/10
46	PROVIDE ON AIA 320N CONSTRUCTION - FCD 041, 12/14/09	07/27/10
47	PROVIDE ON AIA 320N CONSTRUCTION - FCD 041, 12/14/09	07/27/10
48	PROVIDE ON AIA 320N CONSTRUCTION - FCD 041, 12/14/09	07/27/10
49	PROVIDE ON AIA 320N CONSTRUCTION - FCD 041, 12/14/09	07/27/10
50	PROVIDE ON AIA 320N CONSTRUCTION - FCD 041, 12/14/09	07/27/10
51	PROVIDE ON AIA 320N CONSTRUCTION - FCD 041, 12/14/09	07/27/10
52	PROVIDE ON AIA 320N CONSTRUCTION - FCD 041, 12/14/09	07/27/10
53	PROVIDE ON AIA 320N CONSTRUCTION - FCD 041, 12/14/09	07/27/10
54	PROVIDE ON AIA 320N CONSTRUCTION - FCD 041, 12/14/09	07/27/10
55	PROVIDE ON AIA 320N CONSTRUCTION - FCD 041, 12/14/09	07/27/10
56	PROVIDE ON AIA 320N CONSTRUCTION - FCD 041, 12/14/09	07/27/10
57	PROVIDE ON AIA 320N CONSTRUCTION - FCD 041, 12/14/09	07/27/10
58	PROVIDE ON AIA 320N CONSTRUCTION - FCD 041, 12/14/09	07/27/10
59	PROVIDE ON AIA 320N CONSTRUCTION - FCD 041, 12/14/09	07/27/10
60	PROVIDE ON AIA 320N CONSTRUCTION - FCD 041, 12/14/09	07/27/10
61	PROVIDE ON AIA 320N CONSTRUCTION - FCD 041, 12/14/09	07/27/10
62	PROVIDE ON AIA 320N CONSTRUCTION - FCD 041, 12/14/09	07/27/10
63	PROVIDE ON AIA 320N CONSTRUCTION - FCD 041, 12/14/09	07/27/10
64	PROVIDE ON AIA 320N CONSTRUCTION - FCD 041, 12/14/09	07/27/10
65	PROVIDE ON AIA 320N CONSTRUCTION - FCD 041, 12/14/09	07/27/10
66	PROVIDE ON AIA 320N CONSTRUCTION - FCD 041, 12/14/09	07/27/10
67	PROVIDE ON AIA 320N CONSTRUCTION - FCD 041, 12/14/09	07/27/10
68	PROVIDE ON AIA 320N CONSTRUCTION - FCD 041, 12/14/09	07/27/10
69	PROVIDE ON AIA 320N CONSTRUCTION - FCD 041, 12/14/09	07/27/10
70	PROVIDE ON AIA 320N CONSTRUCTION - FCD 041, 12/14/09	07/27/10
71	PROVIDE ON AIA 320N CONSTRUCTION - FCD 041, 12/14/09	07/27/10
72	PROVIDE ON AIA 320N CONSTRUCTION - FCD 041, 12/14/09	07/27/10
73	PROVIDE ON AIA 320N CONSTRUCTION - FCD 041, 12/14/09	07/27/10
74	PROVIDE ON AIA 320N CONSTRUCTION - FCD 041, 12/14/09	07/27/10
75	PROVIDE ON AIA 320N CONSTRUCTION - FCD 041, 12/14/09	07/27/10
76	PROVIDE ON AIA 320N CONSTRUCTION - FCD 041, 12/14/09	07/27/10
77	PROVIDE ON AIA 320N CONSTRUCTION - FCD 041, 12/14/09	07/27/10
78	PROVIDE ON AIA 320N CONSTRUCTION - FCD 041, 12/14/09	07/27/10
79	PROVIDE ON AIA 320N CONSTRUCTION - FCD 041, 12/14/09	07/27/10
80	PROVIDE ON AIA 320N CONSTRUCTION - FCD 041, 12/14/09	07/27/10
81	PROVIDE ON AIA 320N CONSTRUCTION - FCD 041, 12/14/09	07/27/10
82	PROVIDE ON AIA 320N CONSTRUCTION - FCD 041, 12/14/09	07/27/10
83	PROVIDE ON AIA 320N CONSTRUCTION - FCD 041, 12/14/09	07/27/10
84	PROVIDE ON AIA 320N CONSTRUCTION - FCD 041, 12/14/09	07/27/10
85	PROVIDE ON AIA 320N CONSTRUCTION - FCD 041, 12/14/09	07/27/10
86	PROVIDE ON AIA 320N CONSTRUCTION - FCD 041, 12/14/09	07/27/10
87	PROVIDE ON AIA 320N CONSTRUCTION - FCD 041, 12/14/09	07/27/10
88	PROVIDE ON AIA 320N CONSTRUCTION - FCD 041, 12/14/09	07/27/10
89	PROVIDE ON AIA 320N CONSTRUCTION - FCD 041, 12/14/09	07/27/10
90	PROVIDE ON AIA 320N CONSTRUCTION - FCD 041, 12/14/09	07/27/10
91	PROVIDE ON AIA 320N CONSTRUCTION - FCD 041, 12/14/09	07/27/10
92	PROVIDE ON AIA 320N CONSTRUCTION - FCD 041, 12/14/09	07/27/10
93	PROVIDE ON AIA 320N CONSTRUCTION - FCD 041, 12/14/09	07/27/10
94	PROVIDE ON AIA 320N CONSTRUCTION - FCD 041, 12/14/09	07/27/10
95	PROVIDE ON AIA 320N CONSTRUCTION - FCD 041, 12/14/09	07/27/10
96	PROVIDE ON AIA 320N CONSTRUCTION - FCD 041, 12/14/09	07/27/10
97	PROVIDE ON AIA 320N CONSTRUCTION - FCD 041, 12/14/09	07/27/10
98	PROVIDE ON AIA 320N CONSTRUCTION - FCD 041, 12/14/09	07/27/10
99	PROVIDE ON AIA 320N CONSTRUCTION - FCD 041, 12/14/09	07/27/10
100	PROVIDE ON AIA 320N CONSTRUCTION - FCD 041, 12/14/09	07/27/10

**DRAWING OF RECORD**  
ROSENBLIN ELECTRIC, INC.  
DATE: 11-07-2011

Revision	Description	Date
1	100% Design Development	08/05/09
2	100% Design Development	08/05/09
3	100% Design Development	08/05/09
4	100% Design Development	08/05/09
5	100% Design Development	08/05/09
6	100% Design Development	08/05/09
7	100% Design Development	08/05/09
8	100% Design Development	08/05/09
9	100% Design Development	08/05/09
10	100% Design Development	08/05/09
11	100% Design Development	08/05/09
12	100% Design Development	08/05/09
13	100% Design Development	08/05/09
14	100% Design Development	08/05/09
15	100% Design Development	08/05/09
16	100% Design Development	08/05/09
17	100% Design Development	08/05/09
18	100% Design Development	08/05/09
19	100% Design Development	08/05/09
20	100% Design Development	08/05/09
21	100% Design Development	08/05/09
22	100% Design Development	08/05/09
23	100% Design Development	08/05/09
24	100% Design Development	08/05/09
25	100% Design Development	08/05/09
26	100% Design Development	08/05/09
27	100% Design Development	08/05/09
28	100% Design Development	08/05/09
29	100% Design Development	08/05/09
30	100% Design Development	08/05/09
31	100% Design Development	08/05/09
32	100% Design Development	08/05/09
33	100% Design Development	08/05/09
34	100% Design Development	08/05/09
35	100% Design Development	08/05/09
36	100% Design Development	08/05/09
37	100% Design Development	08/05/09
38	100% Design Development	08/05/09
39	100% Design Development	08/05/09
40	100% Design Development	08/05/09
41	100% Design Development	08/05/09
42	100% Design Development	08/05/09
43	100% Design Development	08/05/09
44	100% Design Development	08/05/09
45	100% Design Development	08/05/09
46	100% Design Development	08/05/09
47	100% Design Development	08/05/09
48	100% Design Development	08/05/09
49	100% Design Development	08/05/09
50	100% Design Development	08/05/09
51	100% Design Development	08/05/09
52	100% Design Development	08/05/09
53	100% Design Development	08/05/09
54	100% Design Development	08/05/09
55	100% Design Development	08/05/09
56	100% Design Development	08/05/09
57	100% Design Development	08/05/09
58	100% Design Development	08/05/09
59	100% Design Development	08/05/09
60	100% Design Development	08/05/09
61	100% Design Development	08/05/09
62	100% Design Development	08/05/09
63	100% Design Development	08/05/09
64	100% Design Development	08/05/09
65	100% Design Development	08/05/09
66	100% Design Development	08/05/09
67	100% Design Development	08/05/09
68	100% Design Development	08/05/09
69	100% Design Development	08/05/09
70	100% Design Development	08/05/09
71	100% Design Development	08/05/09
72	100% Design Development	08/05/09
73	100% Design Development	08/05/09
74	100% Design Development	08/05/09
75	100% Design Development	08/05/09
76	100% Design Development	08/05/09
77	100% Design Development	08/05/09
78	100% Design Development	08/05/09
79	100% Design Development	08/05/09
80	100% Design Development	08/05/09
81	100% Design Development	08/05/09
82	100% Design Development	08/05/09
83	100% Design Development	08/05/09
84	100% Design Development	08/05/09
85	100% Design Development	08/05/09
86	100% Design Development	08/05/09
87	100% Design Development	08/05/09
88	100% Design Development	08/05/09
89	100% Design Development	08/05/09
90	100% Design Development	08/05/09
91	100% Design Development	08/05/09
92	100% Design Development	08/05/09
93	100% Design Development	08/05/09
94	100% Design Development	08/05/09
95	100% Design Development	08/05/09
96	100% Design Development	08/05/09
97	100% Design Development	08/05/09
98	100% Design Development	08/05/09
99	100% Design Development	08/05/09
100	100% Design Development	08/05/09

Job No.	Date
March 2009	
Drawn by	
Checked by	
Scale	
EQUIPMENT & DETAILS	
<b>E6.01</b>	

**SHEET NOTES**

- VERIFY EXACT LOCATION WITH EQUIPMENT SUBMITTALS.
- SEISMIC CALCULATIONS FOR SWITCHGEAR COMPONENTS AND MOUNTING DETAILS ARE TO BE PROVIDED BY MANUFACTURER AND APPROVED BY STRUCTURAL ENGINEER OF RECORD.
- INDOOR; NEMA 1
- VPI TRANSFORMER; ALUMINUM WINDINGS.
- 12KV - 480/277V.
- TOTAL UNIT SUBSTATION WEIGHT = 17,500 LBS.

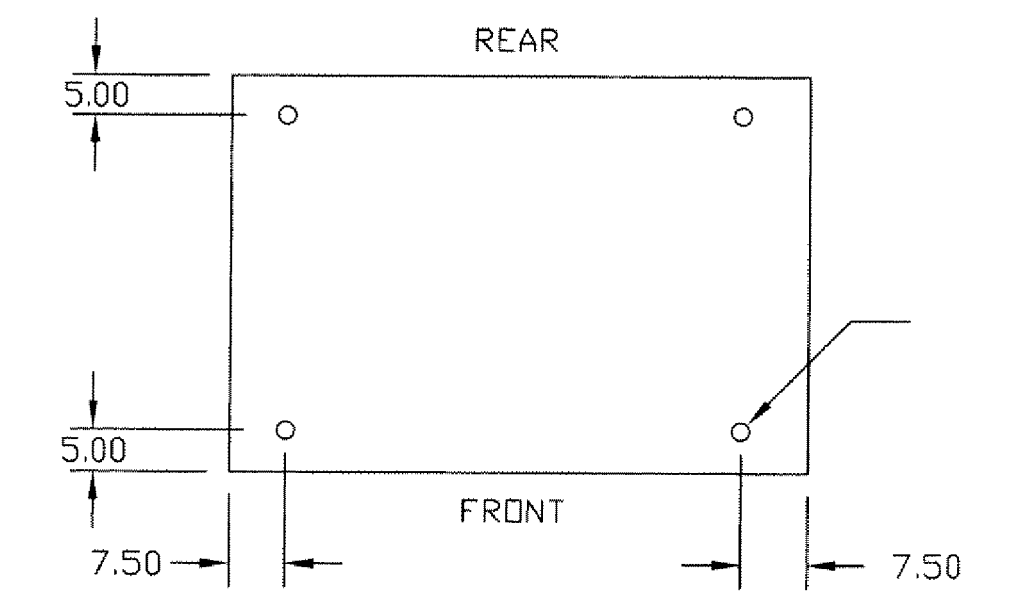

ANCHOR: O.D. = 3/4"  
MIN. EMBEDMENT = 5 3/4" DEEP

**FIGURE-B**  
BOLT DOWN PATTERN FOR XFMR  
WITH-IN A SWBD-SECTION

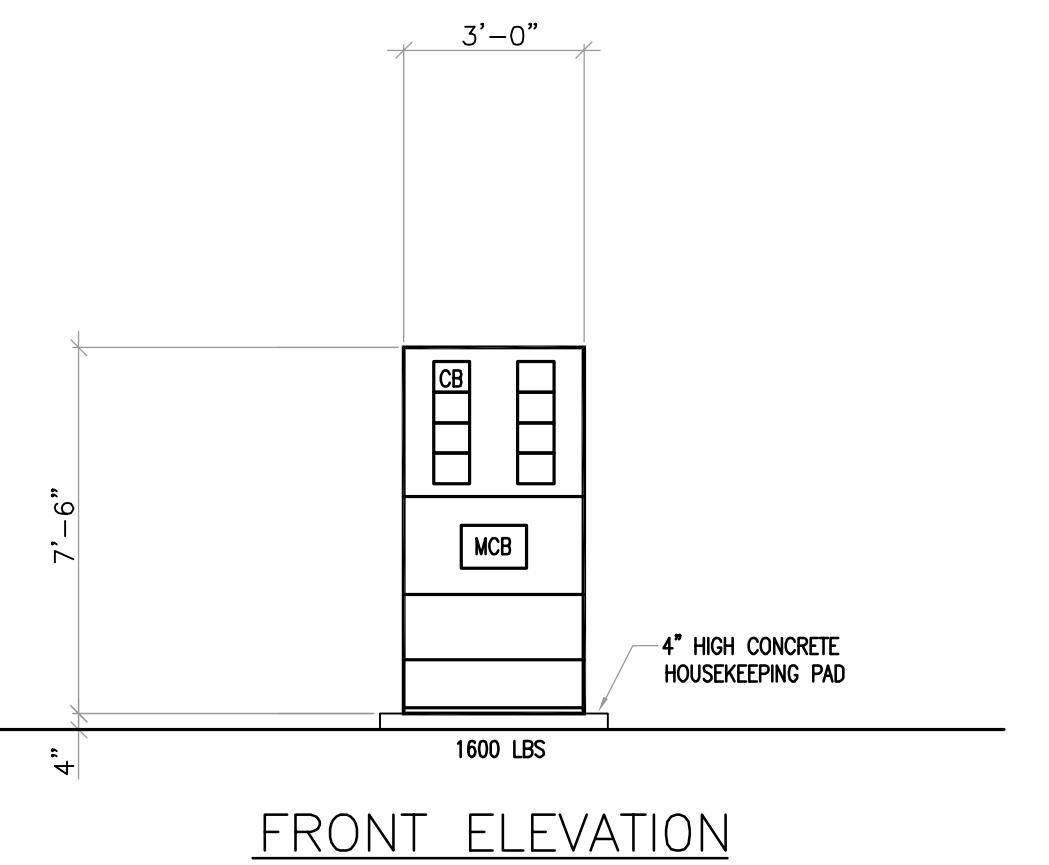
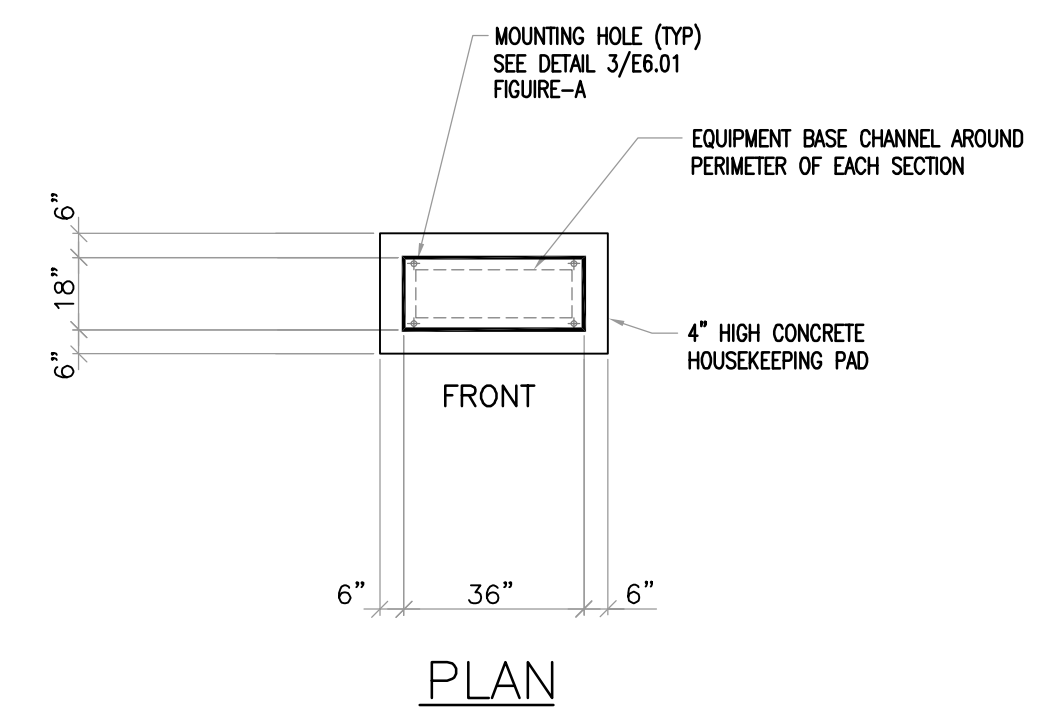



Revision	Description	Date
1	ISSUE FOR CONSTRUCTION	02/27/10
2	PROVIDE ON AIA 325N	02/27/10
3	REVISIONS TO ELECTRICAL SYMBOLS	03/24/10
4	ISSUE FOR CONSTRUCTION	03/24/10
5	ISSUE FOR CONSTRUCTION	03/24/10
6	ISSUE FOR CONSTRUCTION	03/24/10
7	ISSUE FOR CONSTRUCTION	03/24/10
8	ISSUE FOR CONSTRUCTION	03/24/10
9	ISSUE FOR CONSTRUCTION	03/24/10
10	ISSUE FOR CONSTRUCTION	03/24/10
11	ISSUE FOR CONSTRUCTION	03/24/10
12	ISSUE FOR CONSTRUCTION	03/24/10
13	ISSUE FOR CONSTRUCTION	03/24/10
14	ISSUE FOR CONSTRUCTION	03/24/10
15	ISSUE FOR CONSTRUCTION	03/24/10
16	ISSUE FOR CONSTRUCTION	03/24/10
17	ISSUE FOR CONSTRUCTION	03/24/10
18	ISSUE FOR CONSTRUCTION	03/24/10
19	ISSUE FOR CONSTRUCTION	03/24/10
20	ISSUE FOR CONSTRUCTION	03/24/10
21	ISSUE FOR CONSTRUCTION	03/24/10
22	ISSUE FOR CONSTRUCTION	03/24/10
23	ISSUE FOR CONSTRUCTION	03/24/10
24	ISSUE FOR CONSTRUCTION	03/24/10
25	ISSUE FOR CONSTRUCTION	03/24/10
26	ISSUE FOR CONSTRUCTION	03/24/10
27	ISSUE FOR CONSTRUCTION	03/24/10
28	ISSUE FOR CONSTRUCTION	03/24/10
29	ISSUE FOR CONSTRUCTION	03/24/10
30	ISSUE FOR CONSTRUCTION	03/24/10

Revision	Description	Date
1	ISSUE FOR CONSTRUCTION	02/27/10
2	PROVIDE ON AIA 325N	02/27/10
3	REVISIONS TO ELECTRICAL SYMBOLS	03/24/10
4	ISSUE FOR CONSTRUCTION	03/24/10
5	ISSUE FOR CONSTRUCTION	03/24/10
6	ISSUE FOR CONSTRUCTION	03/24/10
7	ISSUE FOR CONSTRUCTION	03/24/10
8	ISSUE FOR CONSTRUCTION	03/24/10
9	ISSUE FOR CONSTRUCTION	03/24/10
10	ISSUE FOR CONSTRUCTION	03/24/10
11	ISSUE FOR CONSTRUCTION	03/24/10
12	ISSUE FOR CONSTRUCTION	03/24/10
13	ISSUE FOR CONSTRUCTION	03/24/10
14	ISSUE FOR CONSTRUCTION	03/24/10
15	ISSUE FOR CONSTRUCTION	03/24/10
16	ISSUE FOR CONSTRUCTION	03/24/10
17	ISSUE FOR CONSTRUCTION	03/24/10
18	ISSUE FOR CONSTRUCTION	03/24/10
19	ISSUE FOR CONSTRUCTION	03/24/10
20	ISSUE FOR CONSTRUCTION	03/24/10
21	ISSUE FOR CONSTRUCTION	03/24/10
22	ISSUE FOR CONSTRUCTION	03/24/10
23	ISSUE FOR CONSTRUCTION	03/24/10
24	ISSUE FOR CONSTRUCTION	03/24/10
25	ISSUE FOR CONSTRUCTION	03/24/10
26	ISSUE FOR CONSTRUCTION	03/24/10
27	ISSUE FOR CONSTRUCTION	03/24/10
28	ISSUE FOR CONSTRUCTION	03/24/10
29	ISSUE FOR CONSTRUCTION	03/24/10
30	ISSUE FOR CONSTRUCTION	03/24/10

Revision	Description	Date
1	ISSUE FOR CONSTRUCTION	02/27/10
2	PROVIDE ON AIA 325N	02/27/10
3	REVISIONS TO ELECTRICAL SYMBOLS	03/24/10
4	ISSUE FOR CONSTRUCTION	03/24/10
5	ISSUE FOR CONSTRUCTION	03/24/10
6	ISSUE FOR CONSTRUCTION	03/24/10
7	ISSUE FOR CONSTRUCTION	03/24/10
8	ISSUE FOR CONSTRUCTION	03/24/10
9	ISSUE FOR CONSTRUCTION	03/24/10
10	ISSUE FOR CONSTRUCTION	03/24/10
11	ISSUE FOR CONSTRUCTION	03/24/10
12	ISSUE FOR CONSTRUCTION	03/24/10
13	ISSUE FOR CONSTRUCTION	03/24/10
14	ISSUE FOR CONSTRUCTION	03/24/10
15	ISSUE FOR CONSTRUCTION	03/24/10
16	ISSUE FOR CONSTRUCTION	03/24/10
17	ISSUE FOR CONSTRUCTION	03/24/10
18	ISSUE FOR CONSTRUCTION	03/24/10
19	ISSUE FOR CONSTRUCTION	03/24/10
20	ISSUE FOR CONSTRUCTION	03/24/10
21	ISSUE FOR CONSTRUCTION	03/24/10
22	ISSUE FOR CONSTRUCTION	03/24/10
23	ISSUE FOR CONSTRUCTION	03/24/10
24	ISSUE FOR CONSTRUCTION	03/24/10
25	ISSUE FOR CONSTRUCTION	03/24/10
26	ISSUE FOR CONSTRUCTION	03/24/10
27	ISSUE FOR CONSTRUCTION	03/24/10
28	ISSUE FOR CONSTRUCTION	03/24/10
29	ISSUE FOR CONSTRUCTION	03/24/10
30	ISSUE FOR CONSTRUCTION	03/24/10

**DRAWING OF RECORD**  
ROSENBLUM ELECTRIC, INC.  
DATE: 11-07-2011

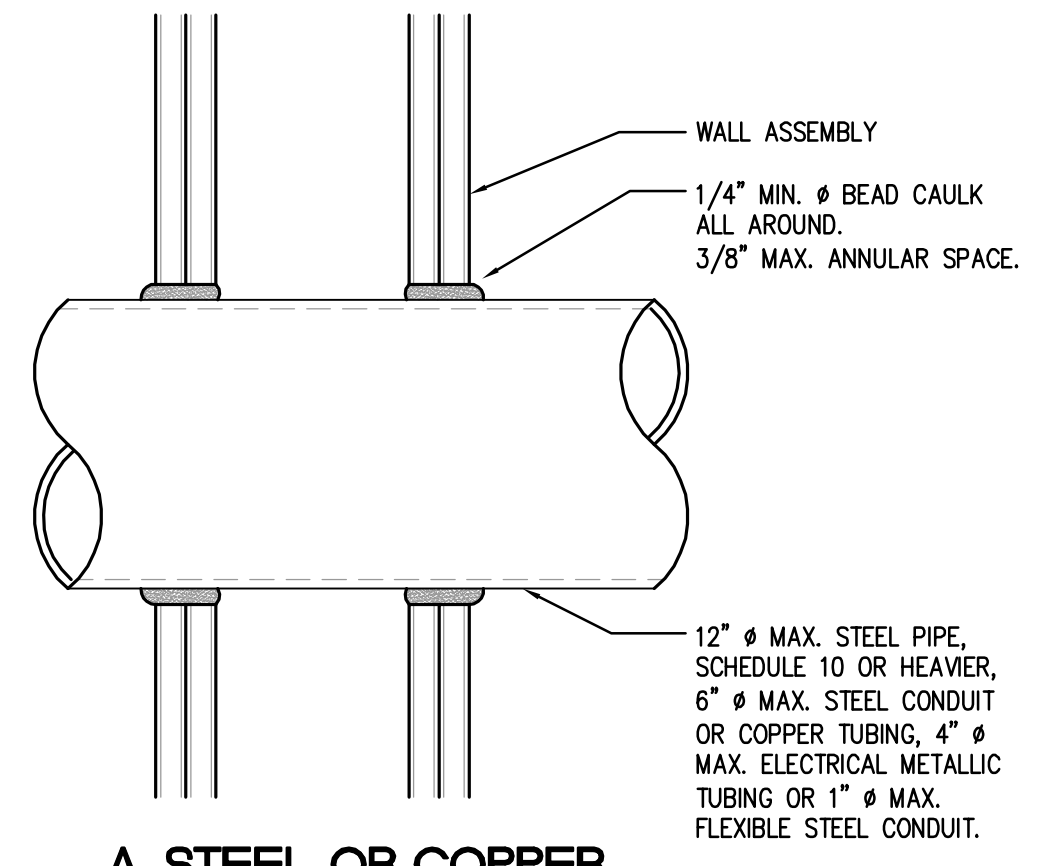

**A. STEEL OR COPPER**  
(1-HR AND 2-HR UL W-L-1001 OR W-L-1049)

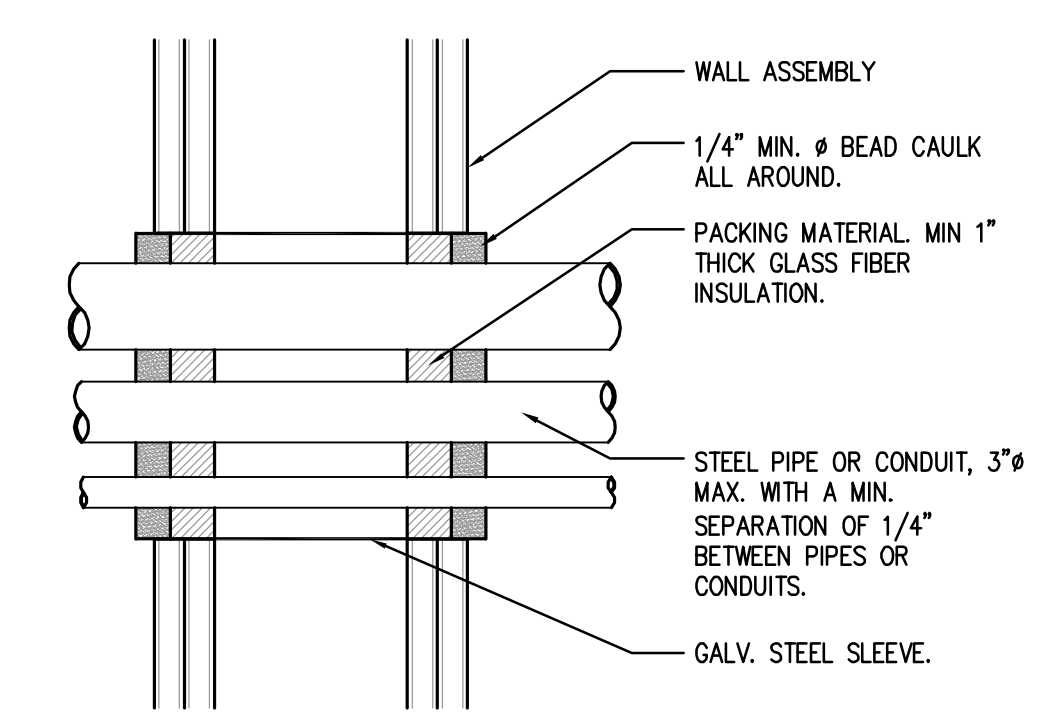

**B. PIPE CONDUIT**  
(1-HR AND 2-HR UL W-L-1016)

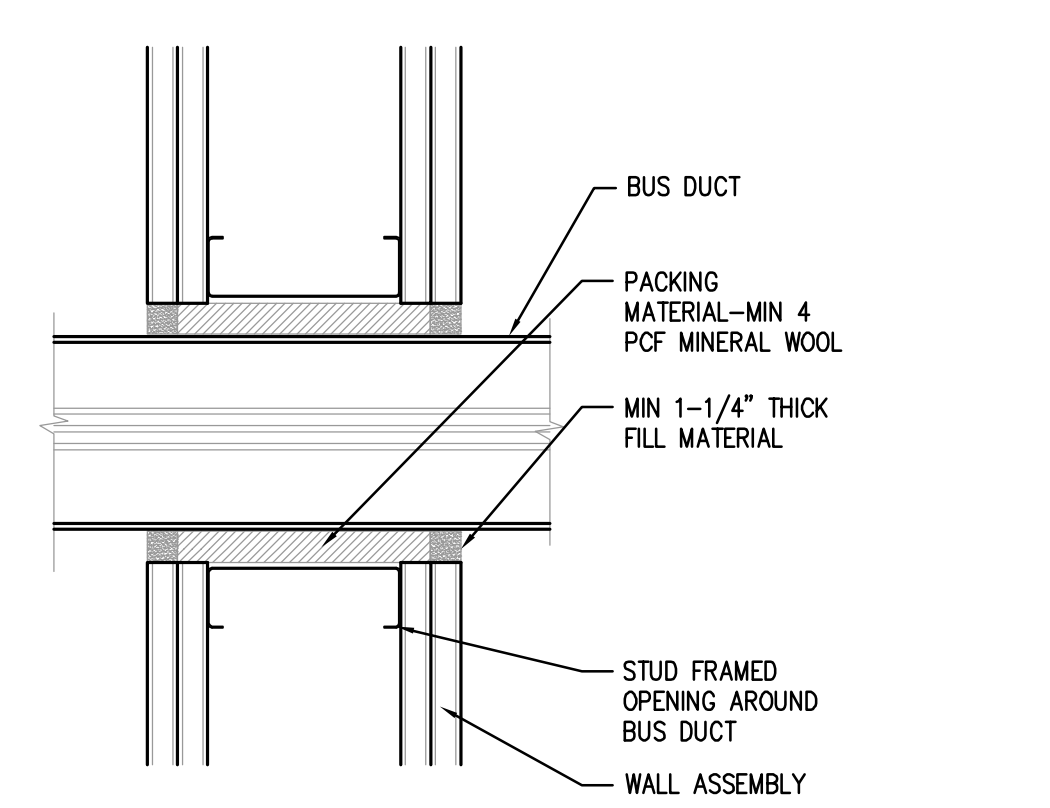

**C. BUS DUCT**  
(1-HR AND 2-HR PER UL W-L-6003)

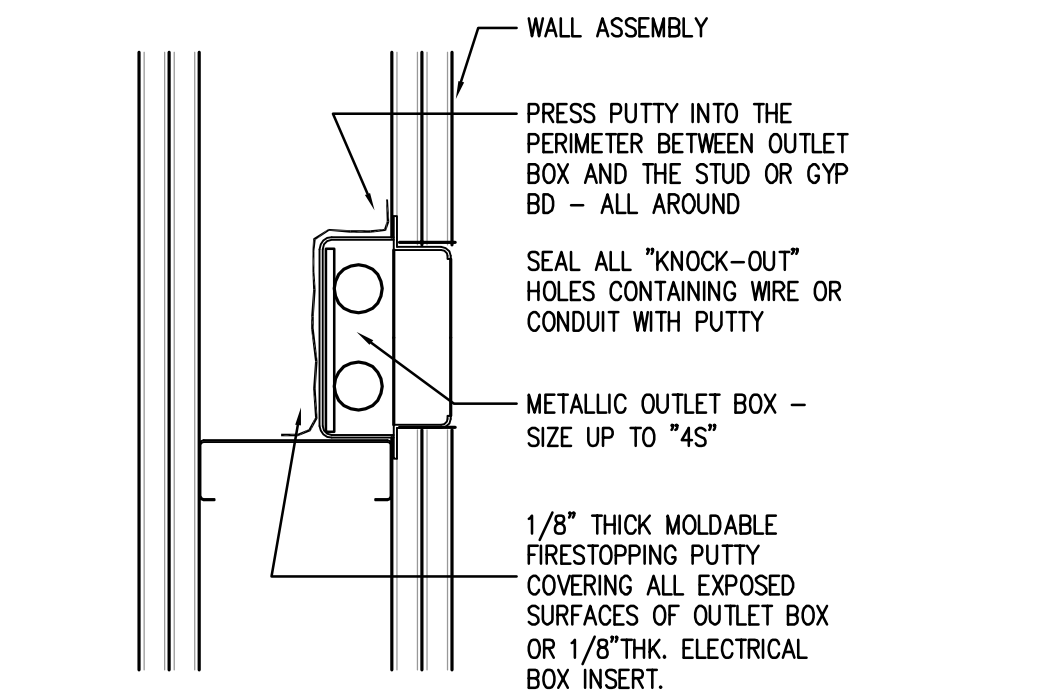

**D. OUTLET BOX**  
(2-HR PER UL R9700 OR R10764 OR R14288)

PROVIDE OUTLET BOX FIRESTOPPING AT THE FOLLOWING LOCATIONS:

- WHERE AGGREGATE SURFACE AREA OF OUTLET BOXES EXCEEDS 100 SQUARE INCHES IN ANY 100 SQUARE FEET OF CONTIGUOUS PARTITION
- WHERE OUTLET BOXES ON OPPOSITE SIDES OF PARTITION ARE SEPARATED BY LESS THAN 24 INCHES MEASURED HORIZONTALLY
- WHERE INDICATED BY THE DRAWINGS OR SPECIFICATIONS.

**6**  
TYPICAL PARTITION PENETRATION DETAILS  
E6.02 SCALE: NONE

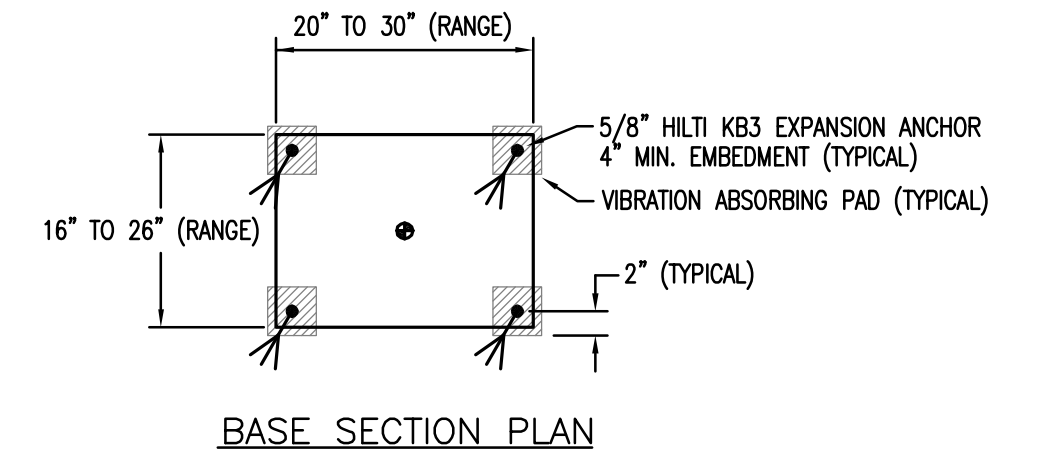

BASE SECTION PLAN

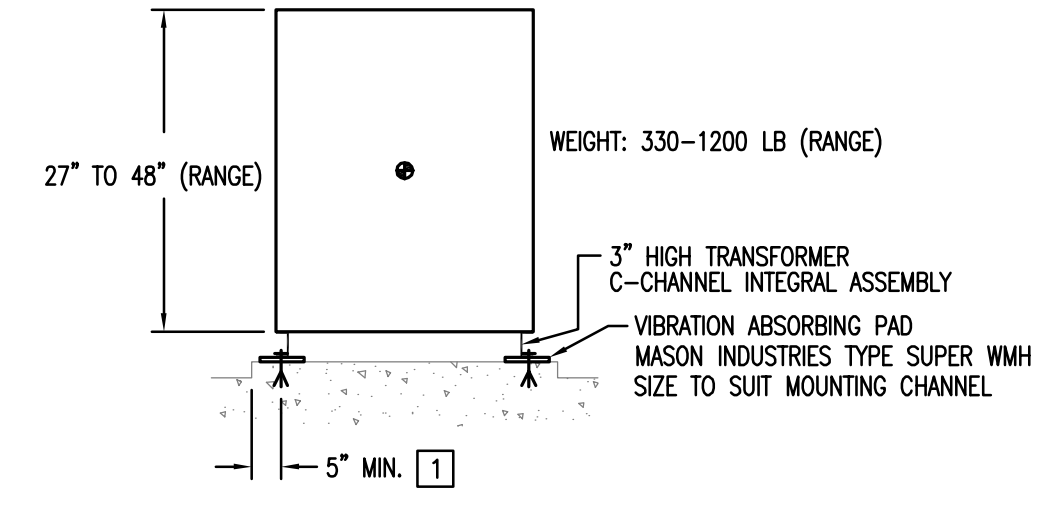

FRONT VIEW

**5**  
TRANSFORMER DETAIL  
E6.02 SCALE: NONE

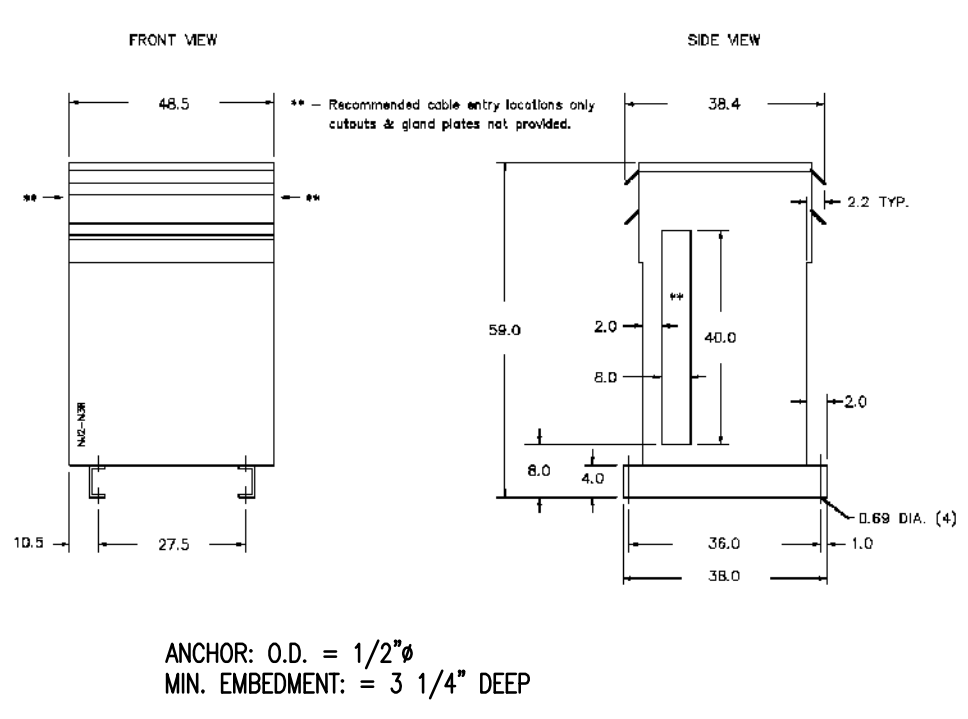

**5A**  
TRANSFORMER DETAIL  
E6.02 SCALE: NONE

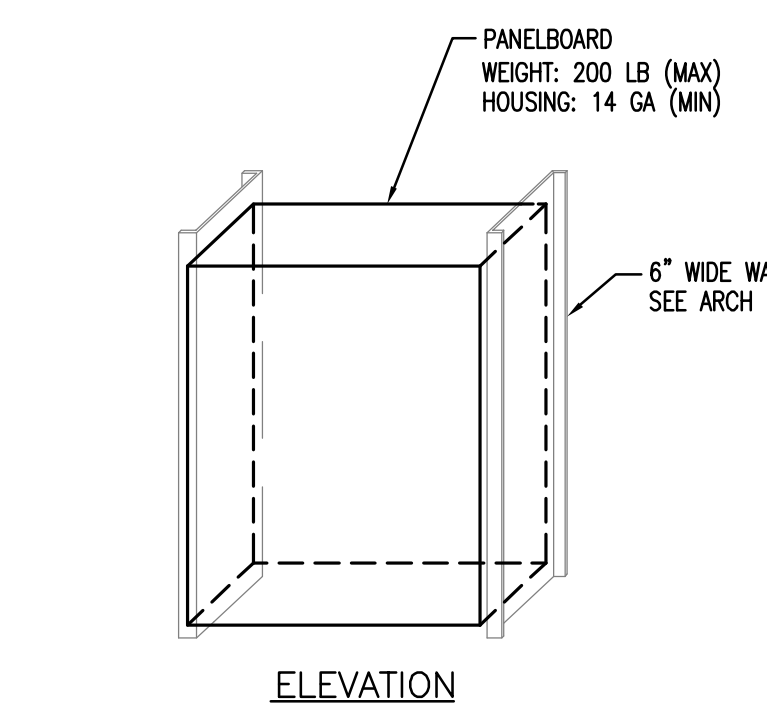

ELEVATION

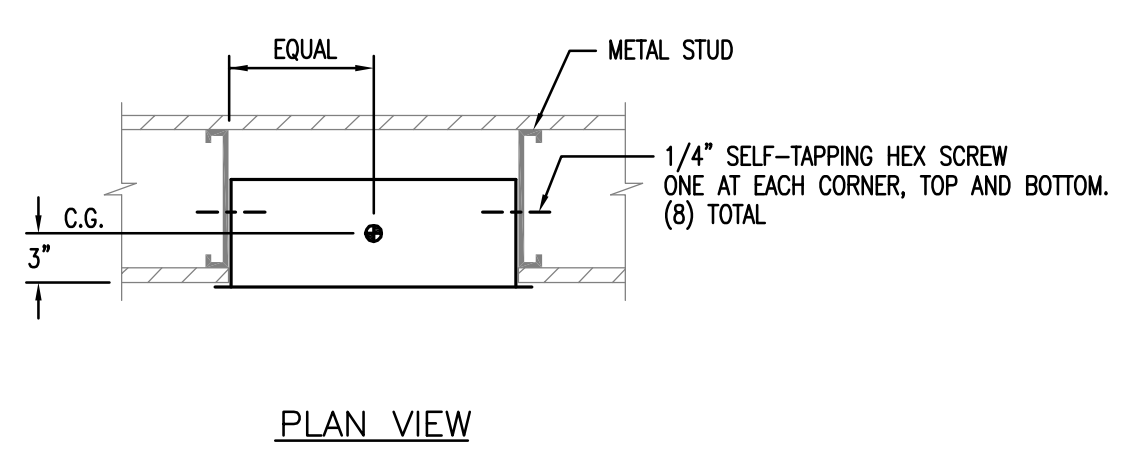

PLAN VIEW

**2**  
FLUSH MOUNTED PANEL OR CABINET ANCHORAGE DETAIL  
E6.02 SCALE: NONE

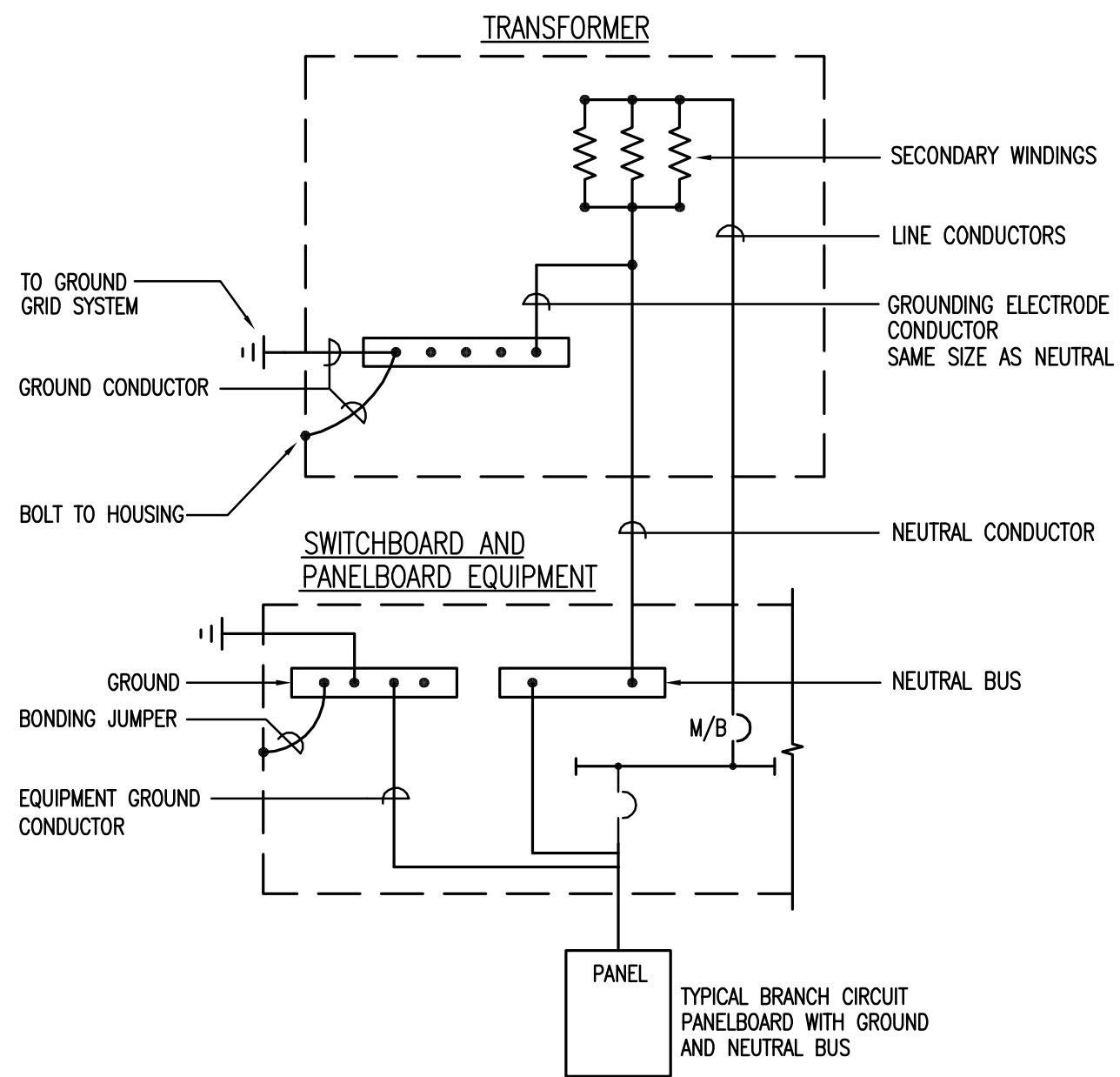

**4**  
TRANSFORMER SYSTEM GROUNDING ARRANGEMENT  
E6.02 SCALE: NONE

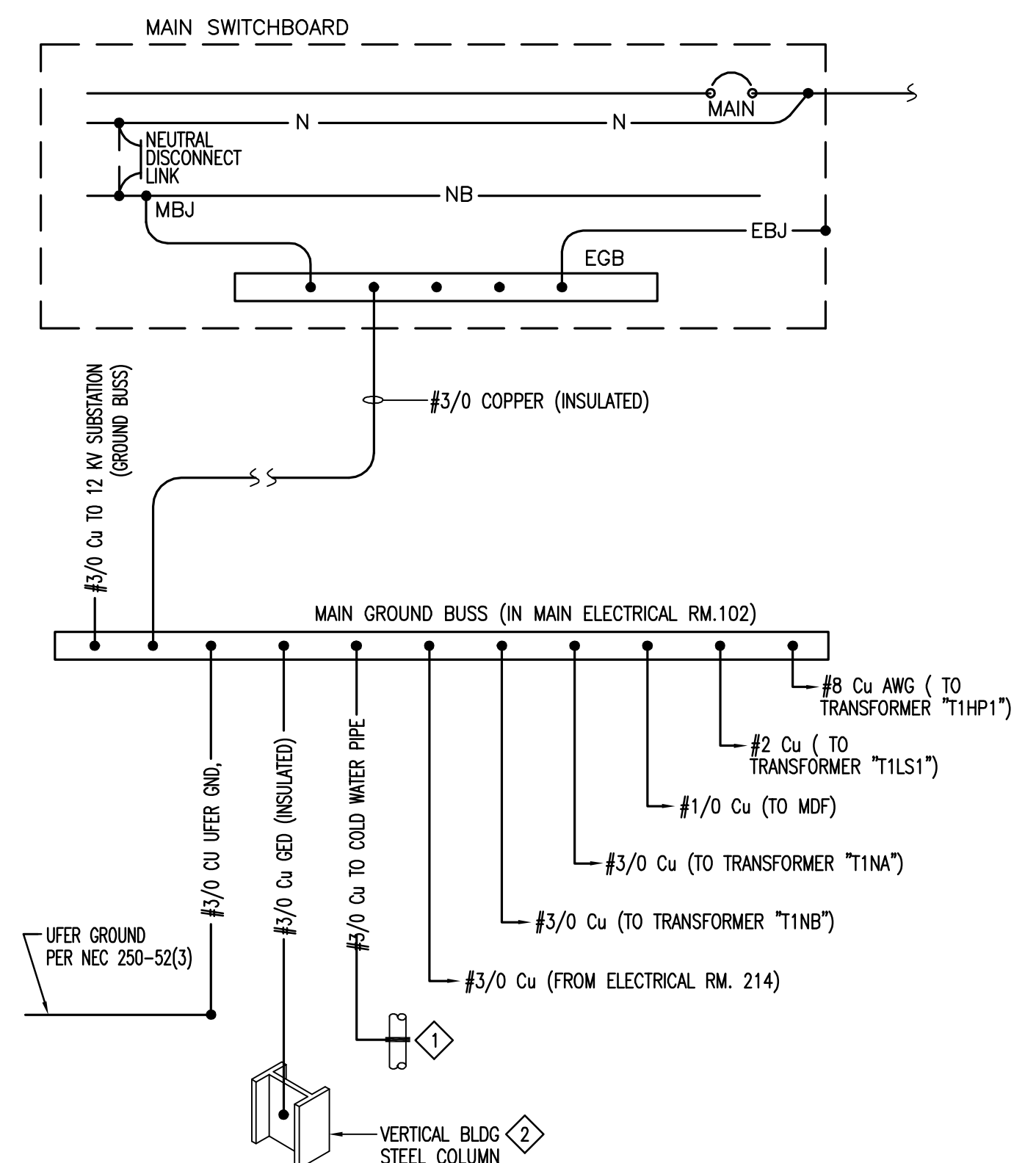

LEGEND:

NB NEUTRAL BUSS  
EGB EQUIPMENT GROUND BUSS NEUTRAL CONDUCTOR N  
GEC GROUNDING ELECTRODE CONDUCTOR  
ECC EQUIPMENT GROUNDING CONDUCTOR BARE (BC) OR INSUL. SIZED PER 250-122 MAIN BONDING JUMPER, SIZED PER 250-28(d)  
MBJ MAIN BONDING JUMPER

NOTES:

NEAREST EFFECTIVELY GROUNDING METAL UNDERGROUND WATER PIPE IN DIRECT CONTACT WITH EARTH FOR 10 FEET OR MORE ELECTRICALLY CONT. TO POINTS OF CONNECTION OF THE GROUNDING ELECTRODE CONDUCTOR AND ANY BONDING CONDUCTORS. THE GEC SHALL BE SIZED PER SECTION 250-66.  
NEAREST EFFECTIVELY GROUNDING STRUCTURAL METAL FRAMING MEMBER. THE GEC SHALL BE SIZED PER SECTION 250-66. CONNECTION SHALL BE EXOTHERMIC WELD.

**3**  
GROUNDING DIAGRAM  
E6.02 SCALE: NONE

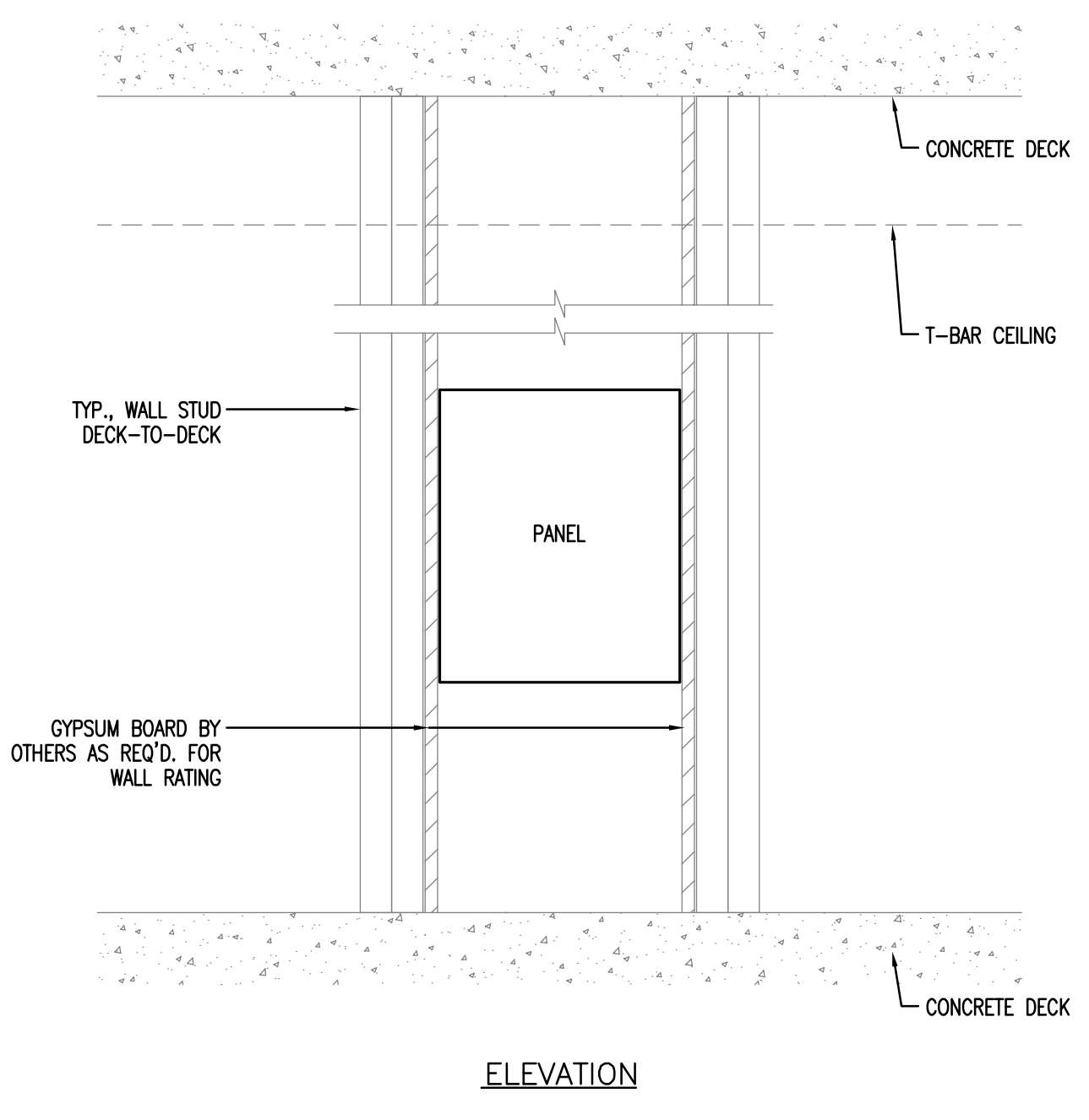

ELEVATION

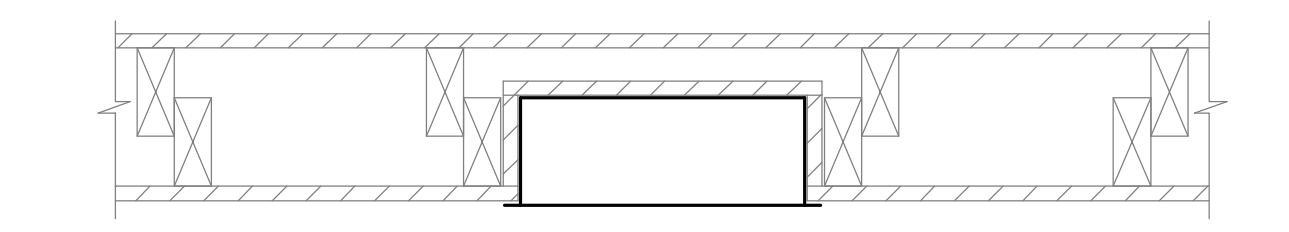

PLAN VIEW

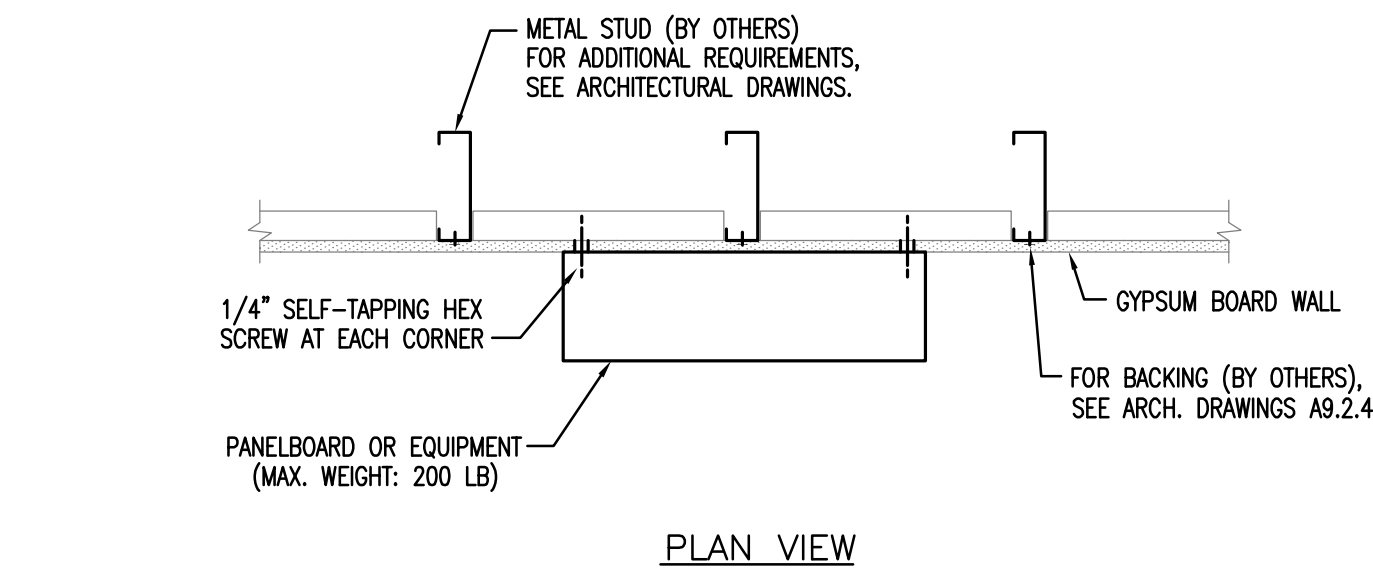

PLAN VIEW

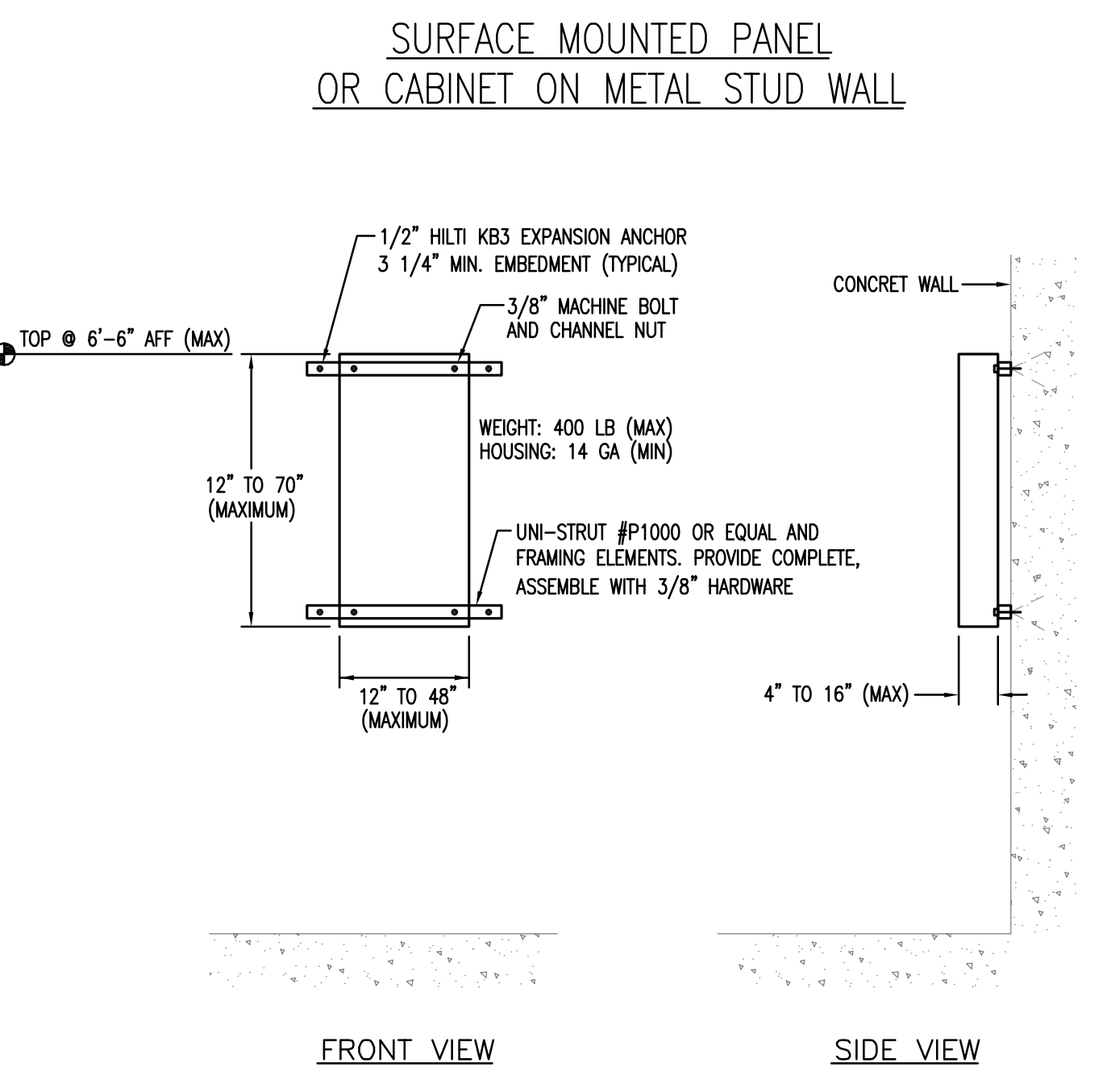

FRONT VIEW

SIDE VIEW

**7**  
GROUND BAR DETAIL  
E6.02 SCALE: NONE

**1**  
SURFACE MOUNTED PANEL OR CABINET ANCHORAGE DETAIL  
E6.02 SCALE: NONE















Description	Voltage (V)	Amperage (A)	KVA	Location	Manufacturer
MSB1	480/277	2500	-	102	Eaton
XFMR PRIMARY SW	12,500	2,500	600	102	Eaton
PRIMARY XFMR	12,500 - 480/277	160	2000	102	MCM
XFMR T1HP1	480 - 208/120	63	30	102	Hammond
1HP1L1	208/120	100	-	102	Eaton
EM. LT. INVERTER	480/277	100	62.5	102	OnLine
1EHL1	480/277	100	-	102	Eaton
1DPNB	208/120	1000	-	102	Eaton
XFMR T1NB	480 - 208/120	625	300	102	Hammond
SERVERY ELEV. DISC.	480	20	-	111	Eaton
LCP1	480/277	100	-	157	WattStopper
1HL1	480/277	100	-	157	Eaton
SECONDARY DISC.	240	225	-	157	Eaton
XFMR T1LS1	480 - 208/120	156	75	157	Hammond
1LN11	208/120	400	-	157	Eaton
1LN12	208/120	400	-	157	Eaton
1LN21	208/120	225	-	157	Eaton
1LN22	208/120	225	-	157	Eaton
1DPNA	208/120	1000	-	157	Eaton
XFMR T1NA	480 - 208/120	625	300	157	Hammond
1LN13	208/120	225	-	157A	Eaton
DINMER PANEL	-	-	-	164	Lutron
1LN51	208/120	225	-	176	Eaton
1LN61	208/120	225	-	176	Eaton
1LN62	208/120	225	-	176	Eaton
1LN41	208/120	100	-	190	Eaton
2LN41	208/120	225	-	204A	Eaton
2LN42	208/120	225	-	204A	Eaton
2LN31	208/120	225	-	205J	Eaton
2LN32	208/120	600	-	205J	Eaton
2LN33	208/120	225	-	205J	Eaton
2LN34	208/120	225	-	205J	Eaton
LCP2	480/277	100	-	214	WattStopper
1HL1	480/277	100	-	214	Eaton
2LN11	208/120	400	-	214	Eaton
2LN12	208/120	400	-	214	Eaton
2DPNA	208/120	800	-	214	Eaton
XFMR T2NA	480 - 208/120	469	225	214	Hammond
2LN13	208/120	225	-	214A	Eaton
LCP3	480/277	100	-	350	WattStopper
3HL1	480/277	100	-	350	Eaton
3LN11	208/120	400	-	350	Eaton
3LN12	208/120	400	-	350	Eaton
3LN21	208/120	225	-	350	Eaton
3LN22	208/120	225	-	350	Eaton
3DPNA	208/120	1000	-	350	Eaton
XFMR T3NA	480 - 208/120	625	300	350	Hammond
3LN13	208/120	100	-	350A	Eaton
LCP4	480/277	100	-	456A	WattStopper
4HL1	480/277	100	-	456A	Eaton
4LN11	208/120	400	-	456A	Eaton
4LN12	208/120	400	-	456A	Eaton
4LN21	208/120	225	-	456A	Eaton
4LN22	208/120	225	-	456A	Eaton
4DPNA	208/120	1000	-	456A	Eaton
T4NA	480 - 208/120	625	300	456A	Hammond
4LN13	208/120	100	-	456B	Eaton
ELEVATOR DISC.	480	60	-	456B	Eaton
ELEVATOR DISC.	480	60	-	ROOF	Eaton

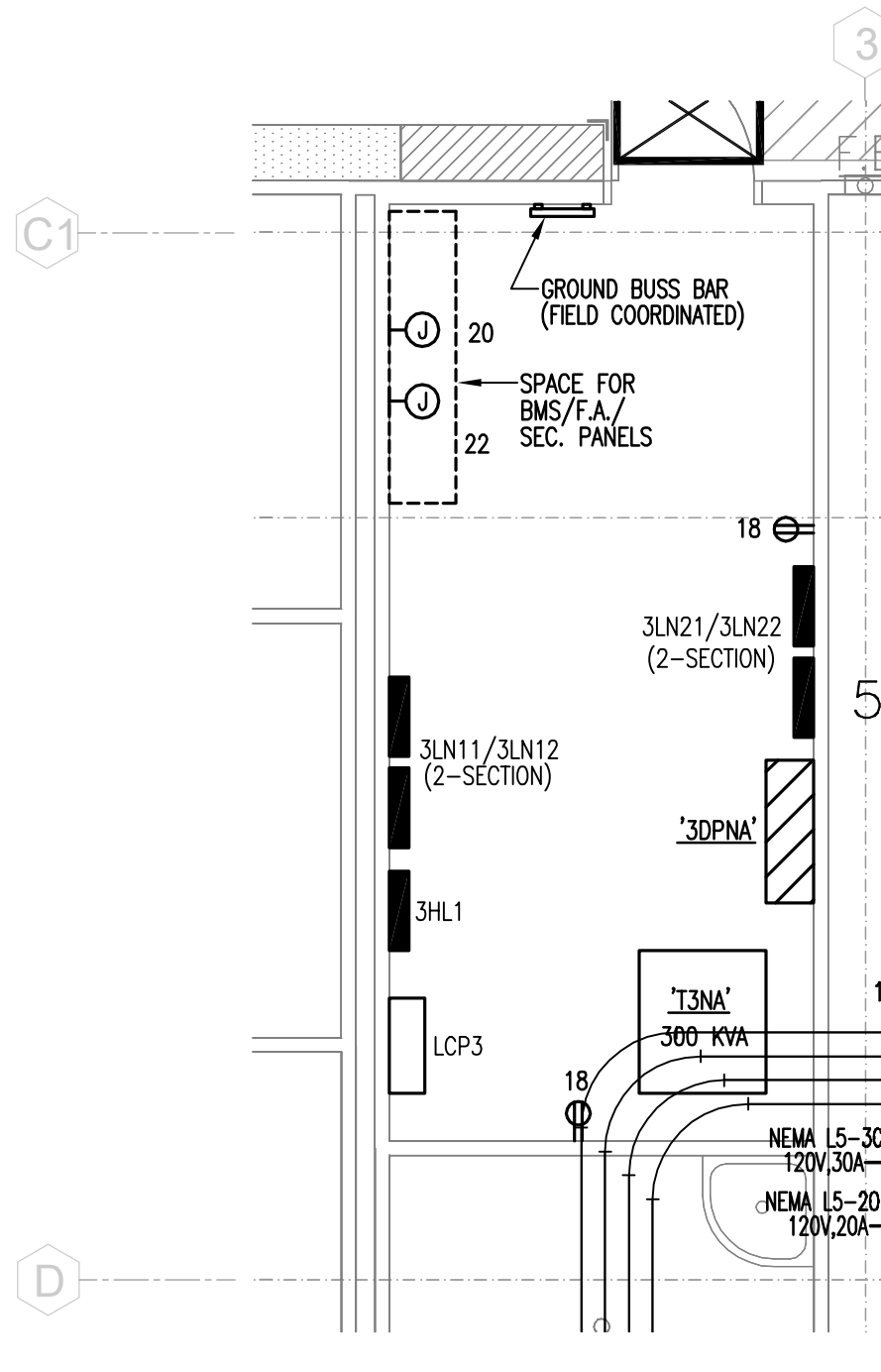

3A Elec. Room #350  
E7.01

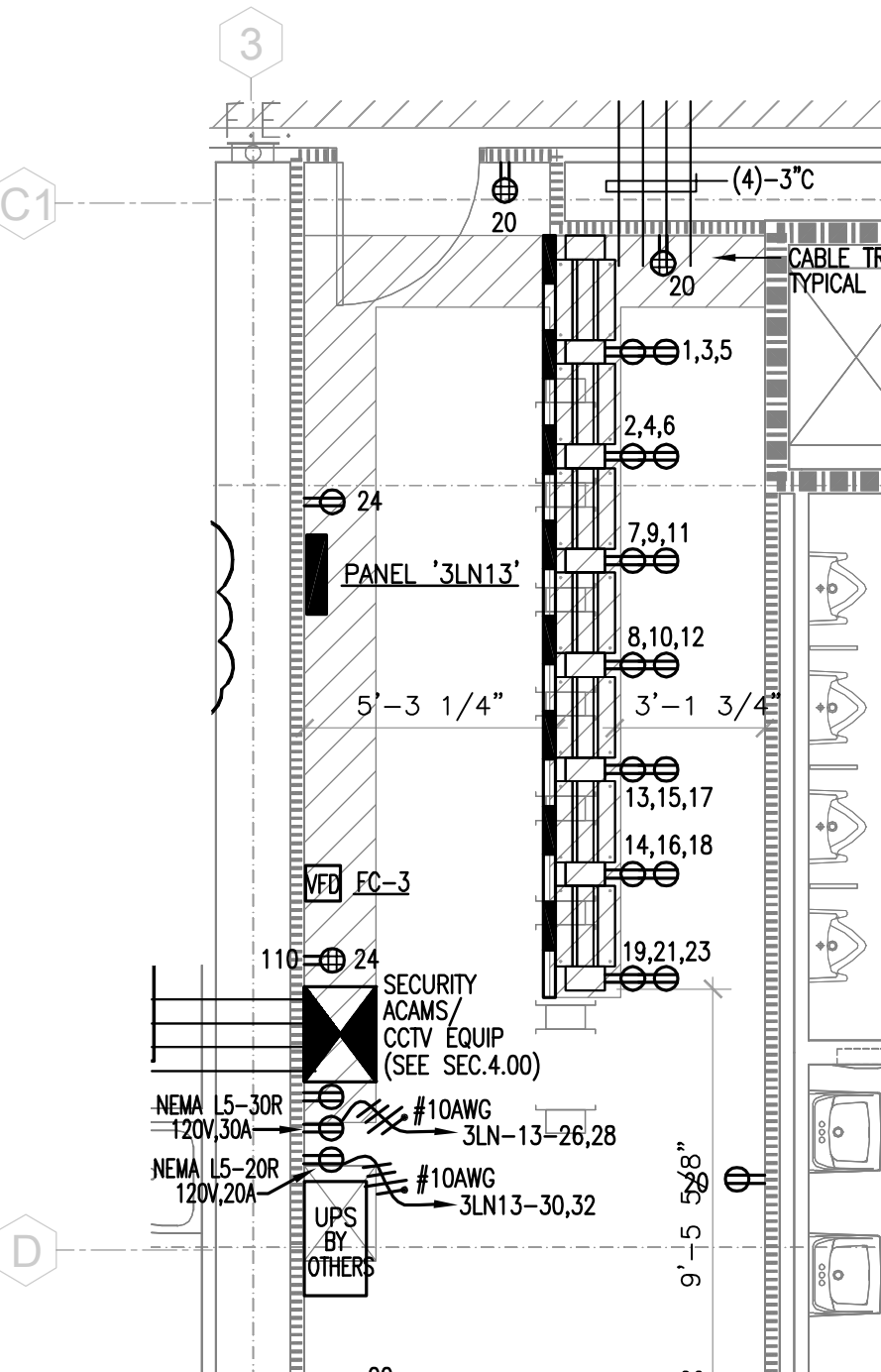

3B IDF Room 350A  
E7.01

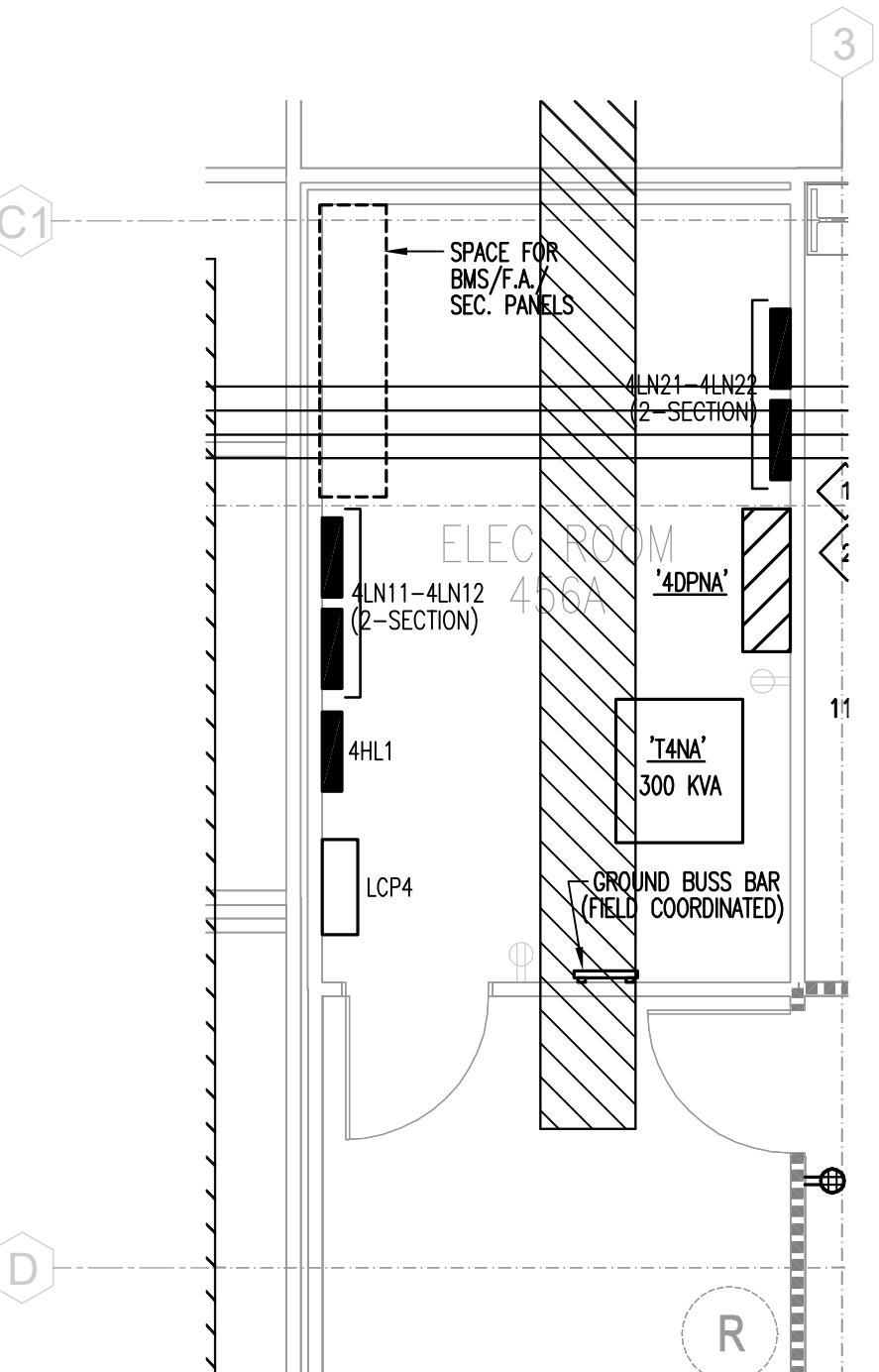

4A Elec. Room #456A  
E7.01

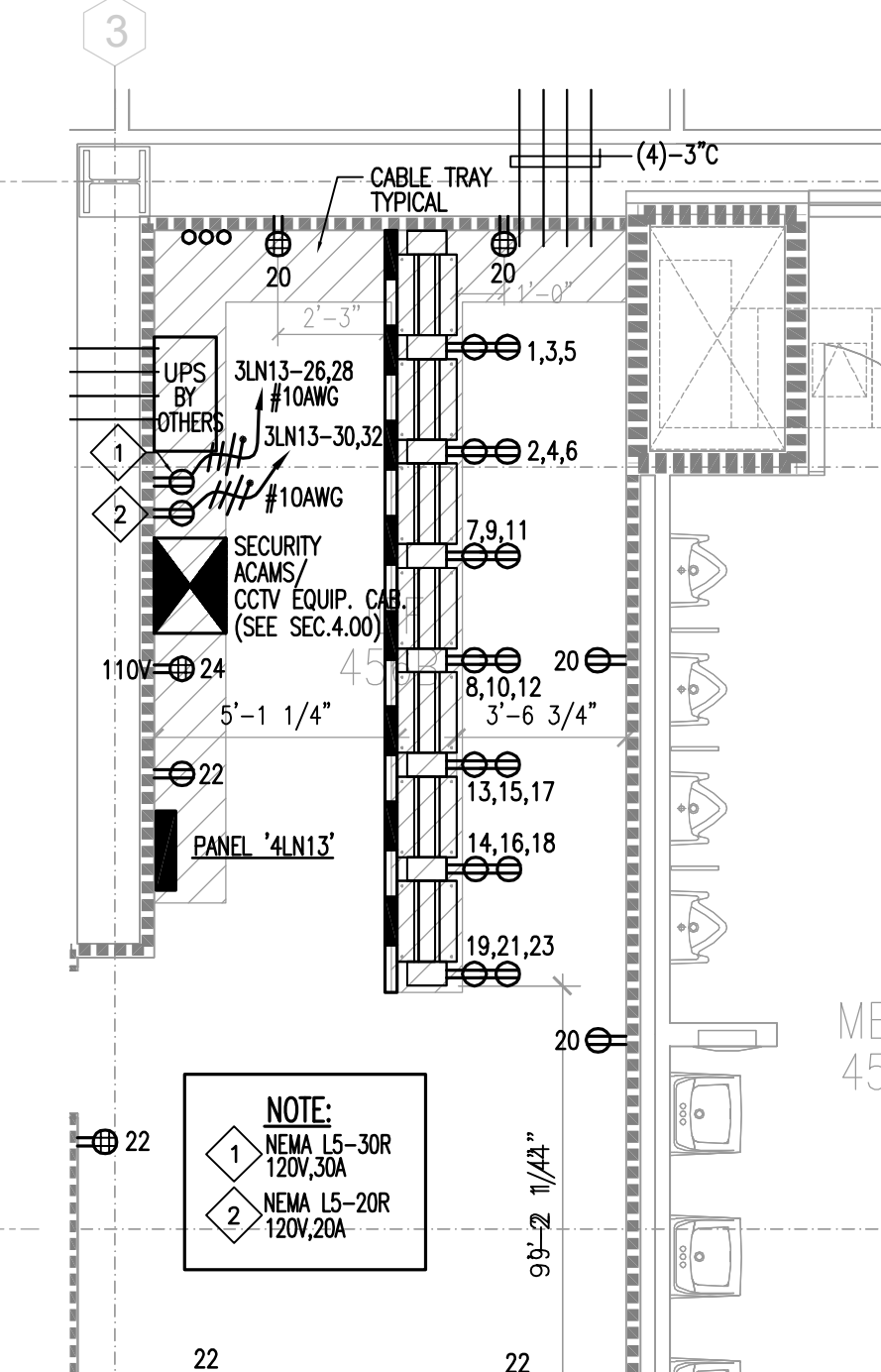

4B IDF Room 456B  
E7.01

3 Enlarged Electrical Plan - Level 3  
E7.01 SCALE: 1/4"=1'-0"

4 Enlarged Electrical Plan - Level 4  
E7.01 SCALE: 1/4"=1'-0"

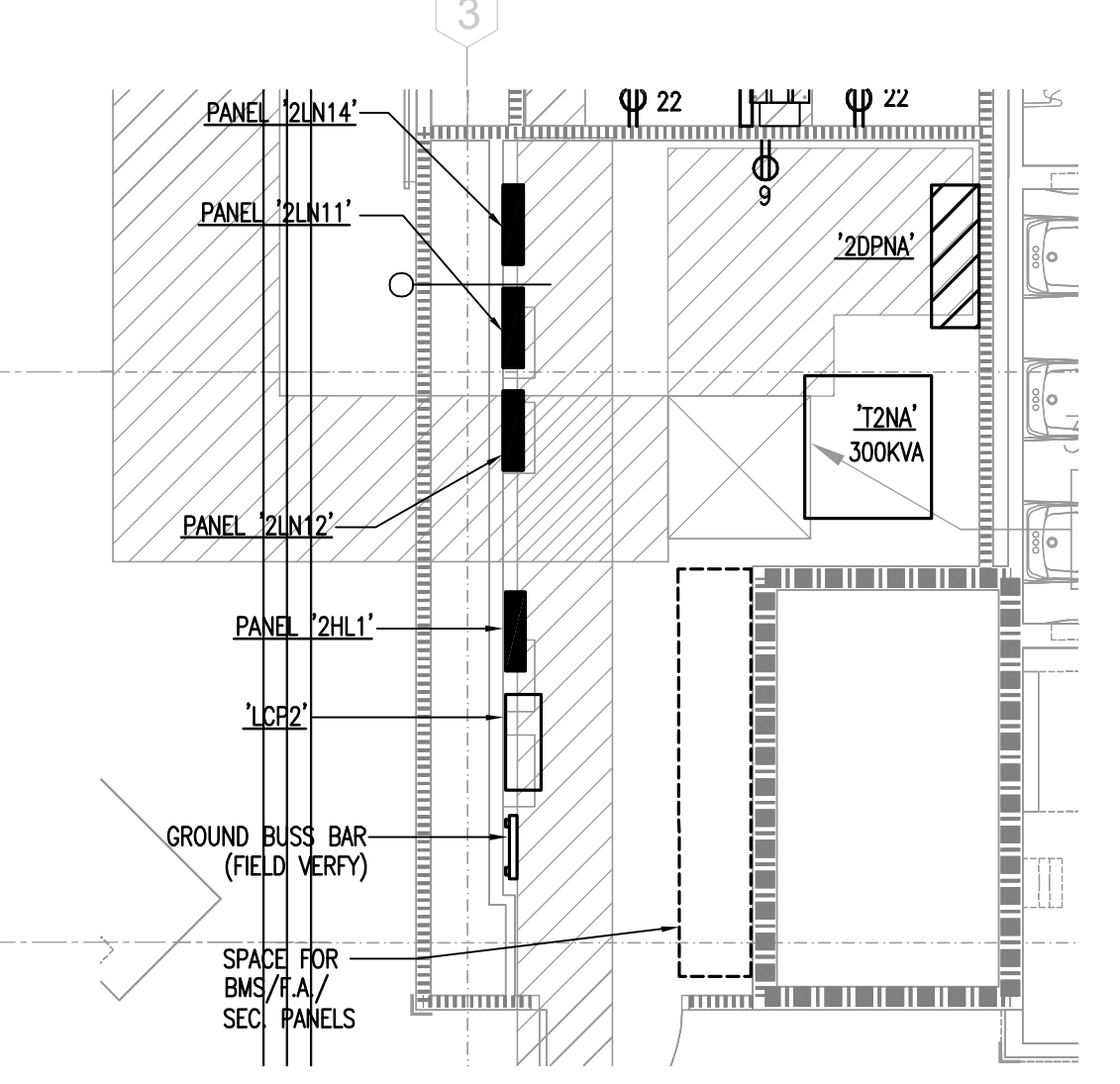

2A Elec. Room #214  
E7.01

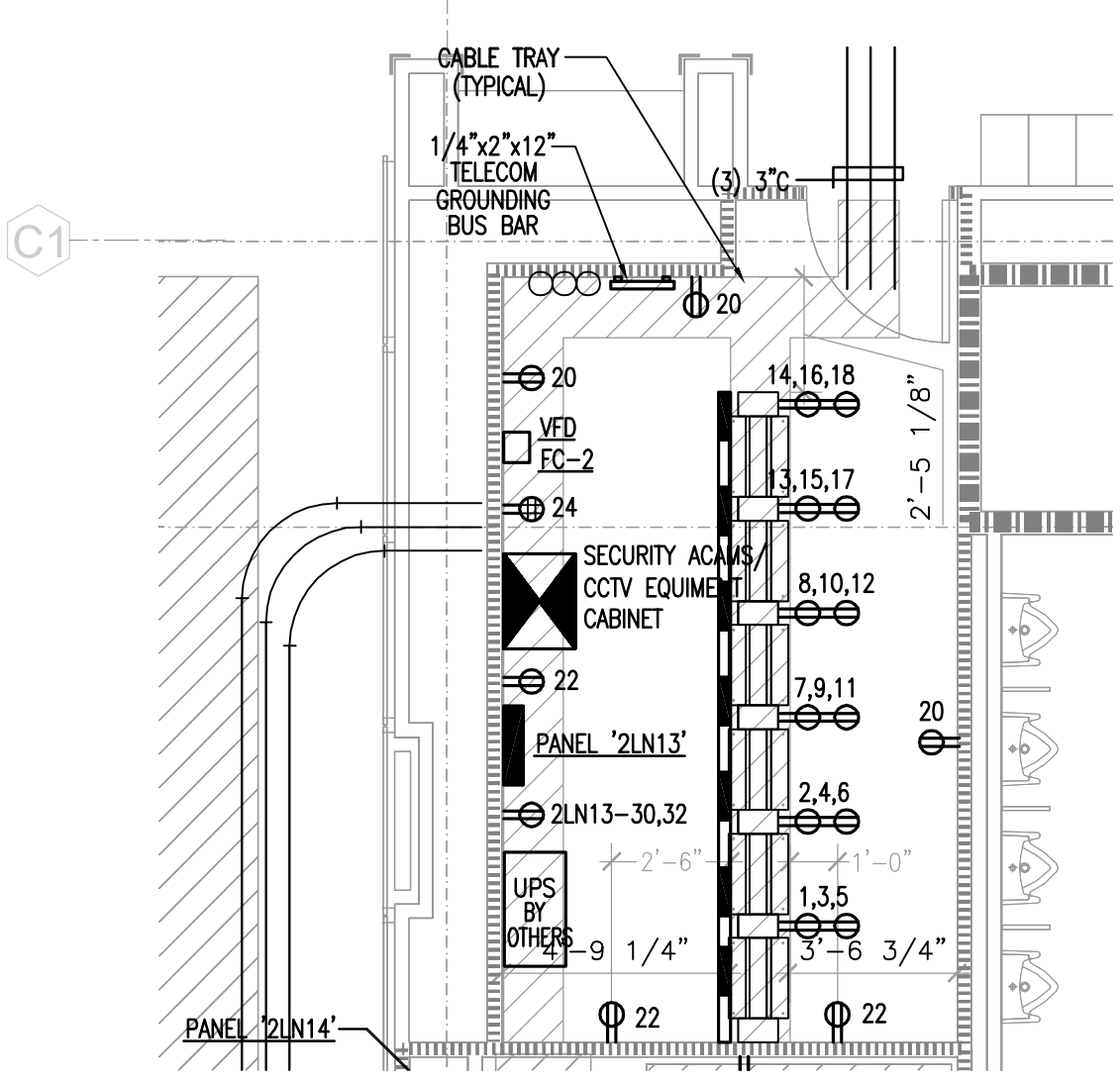

2B IDF Room 214A  
E7.01

- NOTES FOR MDF & IDF ROOMS:**
- DATA RACK MOUNTING DETAILS SEE DETAIL 2/E6.04.
  - ELECTRICAL DEVICES IN THIS ROOM SHALL BE CIRCUITED TO ELECTRICAL PANEL ASSIGNED & LOCATED IN EACH MDF/IDF ROOM.  
FOR MDF RM. (175A)-PANEL "1LN13"  
FOR IDF RM. (214A)-PANEL "2LN13"  
FOR IDF RM. (350A)-PANEL "3LN13"  
FOR IDF RM. (450A)-PANEL "4LN13"
  - TELECOMMUNICATION BONDING BACKBONE CONDUCTOR FROM TELECOMMUNICATION MAIN GROUNDING BUS BAR TO TELECOM GROUNDING BUS BAR SHALL BE & INSULATED GREEN.
  - ALL METALLIC COMPONENTS, (CONDUIT, OVERHEAD CABLE SUPPORT, RACKS, RACK BAYS) SHALL BE BONDED TO TELECOM GROUNDING BUS BAR.
  - COORDINATE EXACT LOCATION OF TELECOM GROUNDING BUS BAR WITH I.T.S.
  - COORDINATE SECURITY/ACAMS SYSTEMS SERVICE & INSTALLATION REQUIREMENTS WITH SECURITY CONTRACTOR.
  - BRANCH CIRCUIT WIRES SHALL BE #10AWG.
  - COORDINATE & CONFIRM LOCATION OF UPS AND RACK SERVICE WITH I.T.S. BEFORE FINAL INSTALLATION.

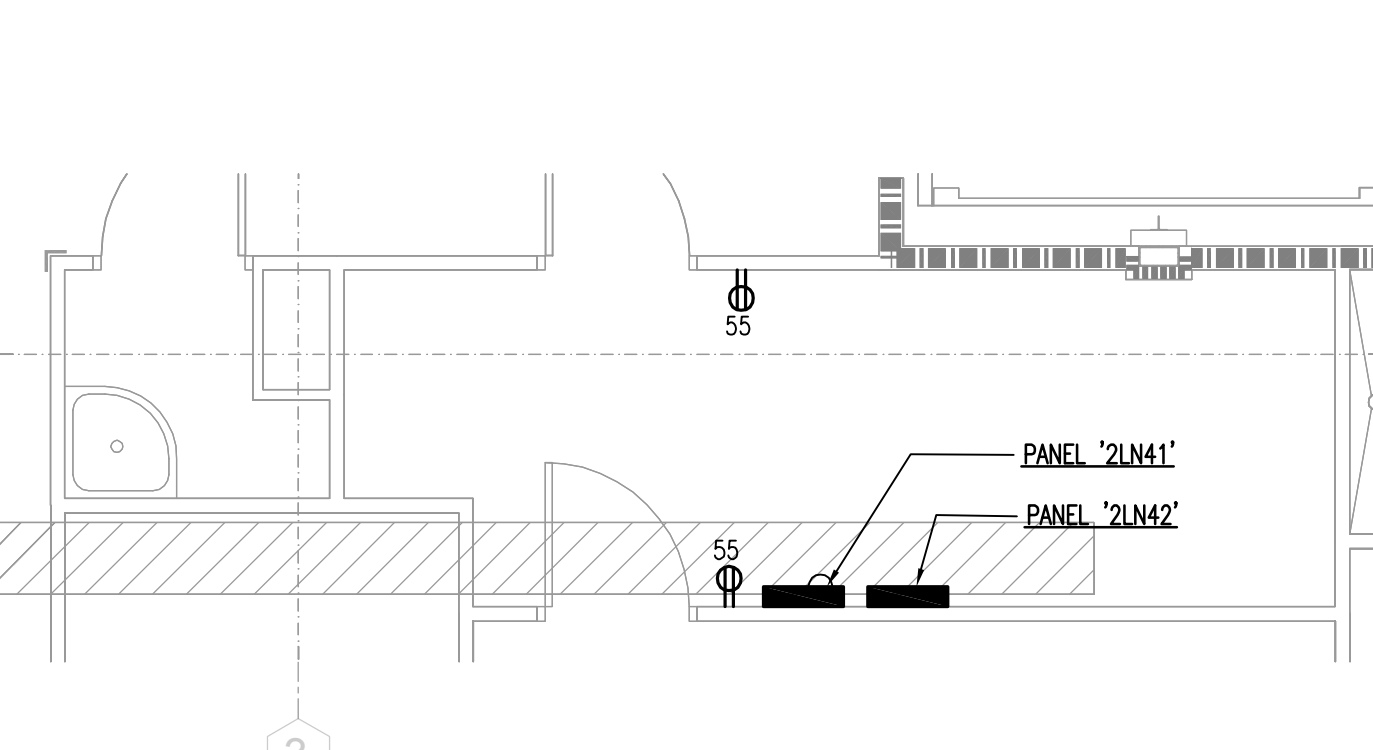

2C C-Store Storage 204A  
E7.01

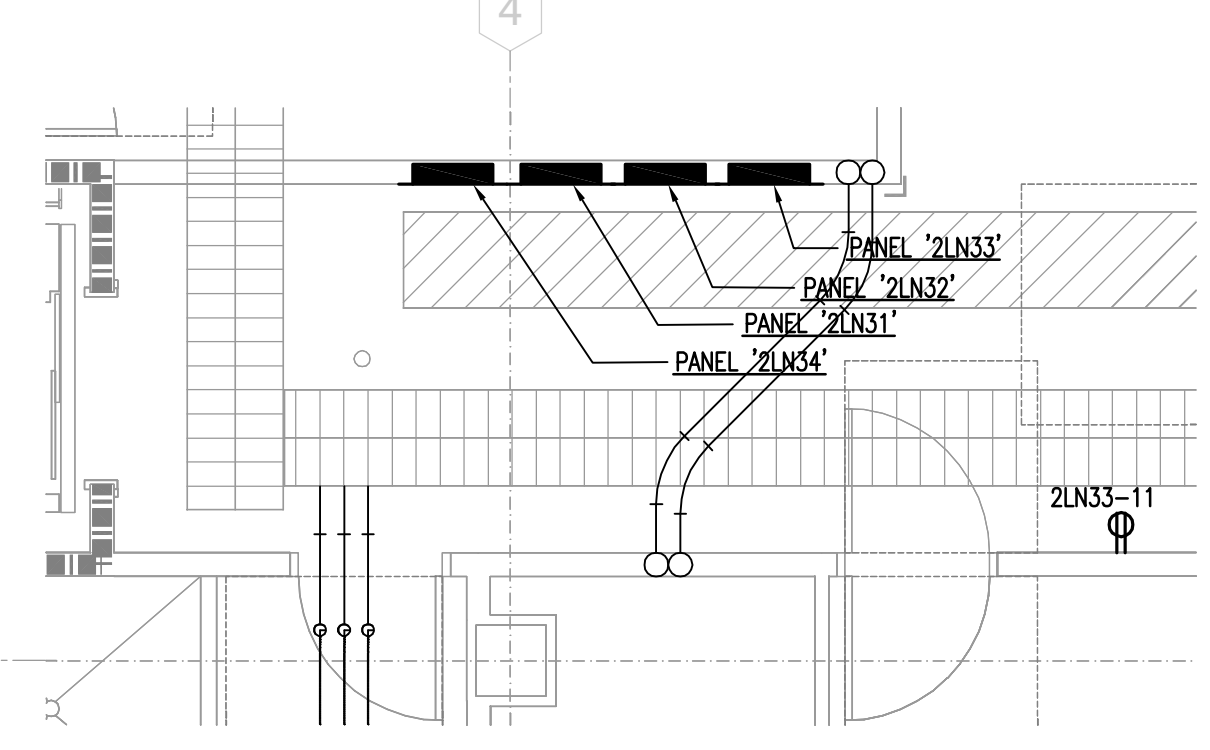

2D Servery Corridor  
E7.01

2 Enlarged Electrical Plan - Level 2  
E7.01 SCALE: 1/4"=1'-0"

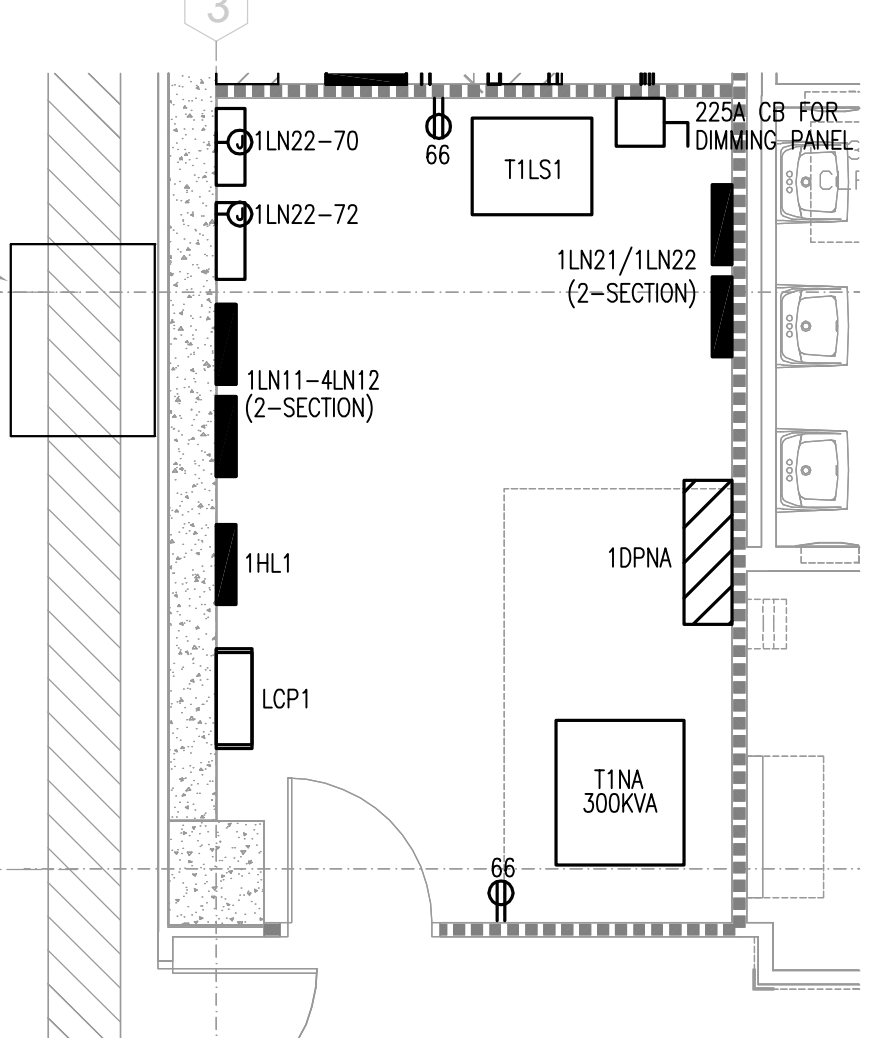

1A Elec. Room #157  
E7.01

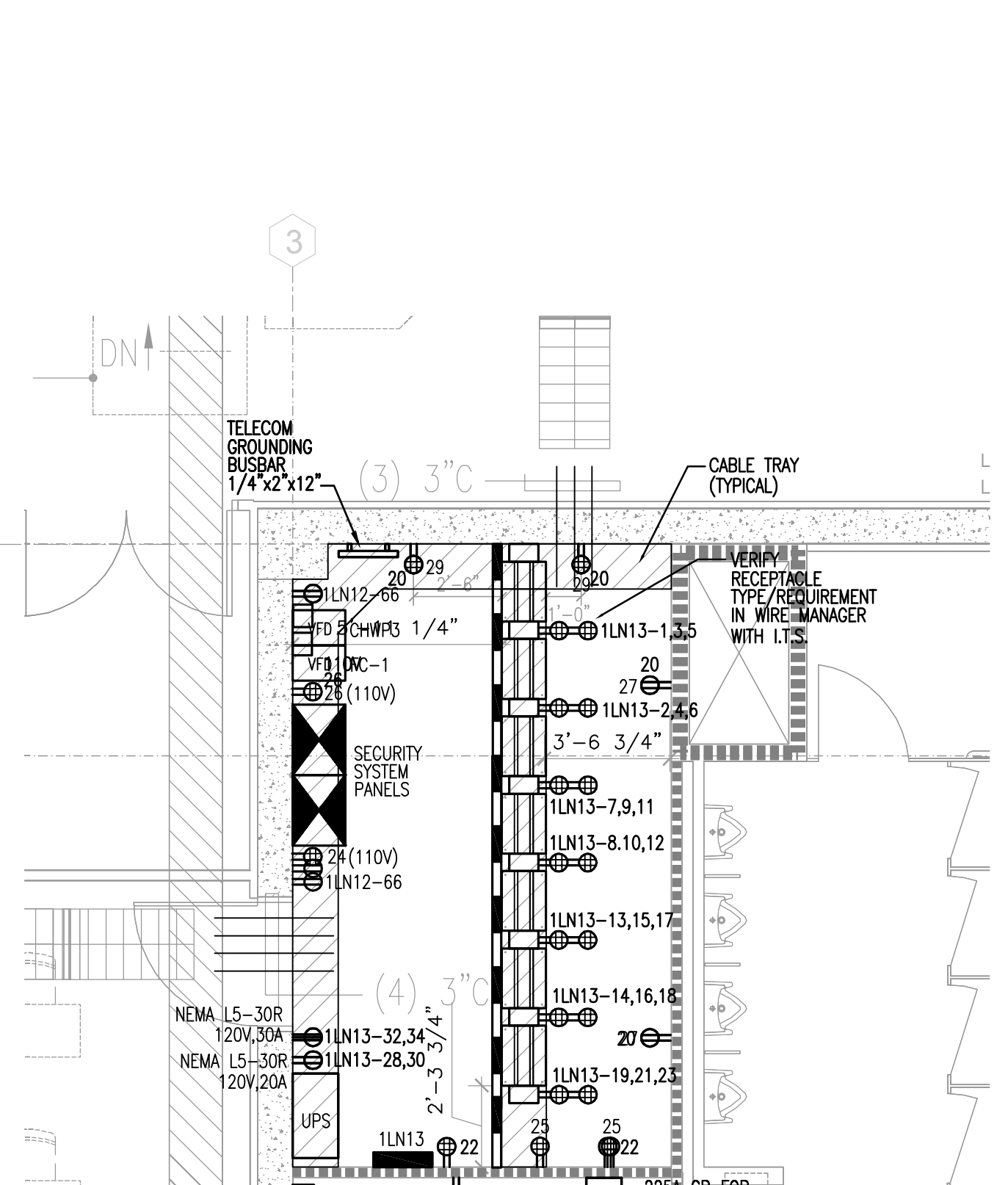

1B IDF Room #157A  
E7.01

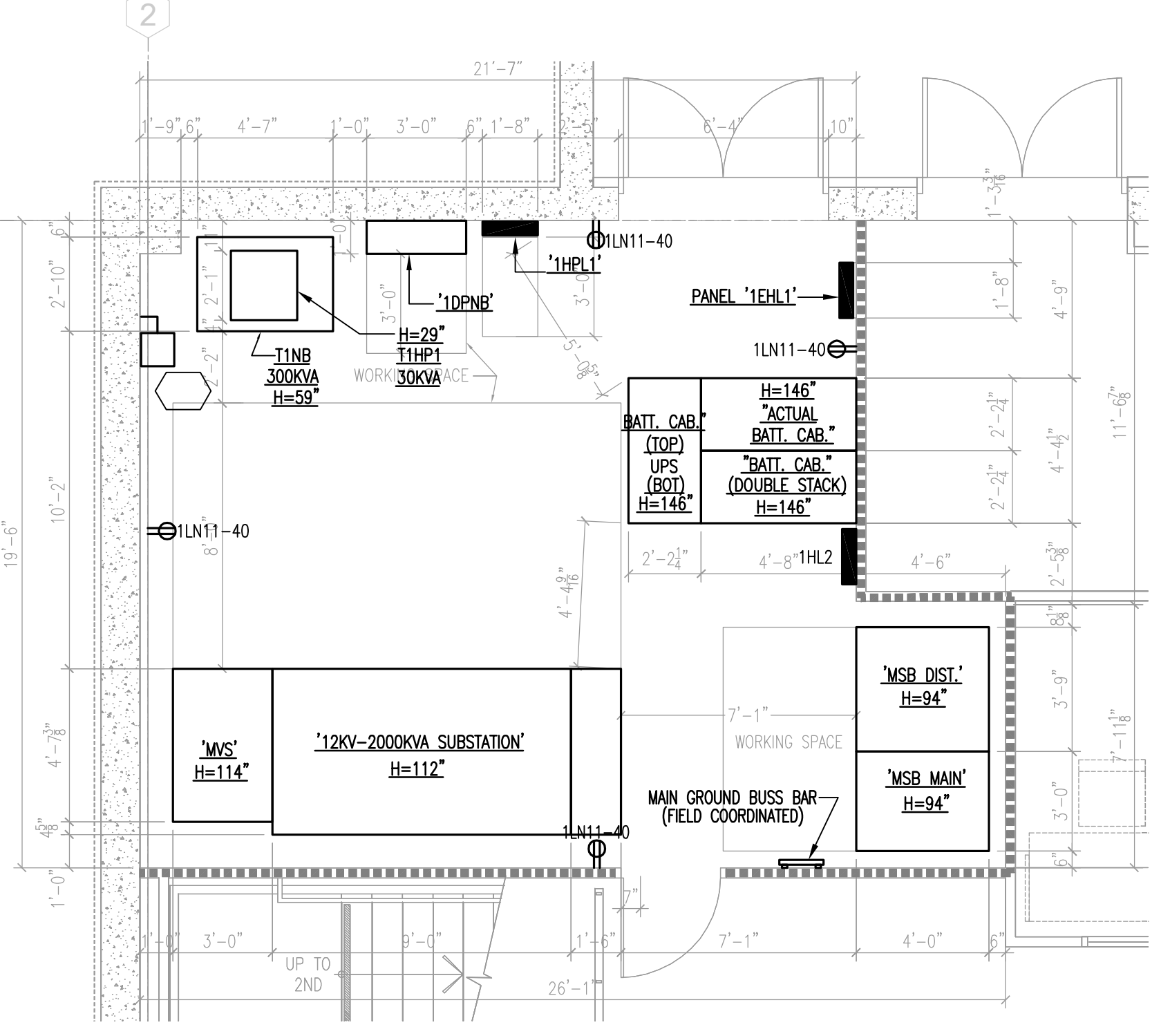

1C Main Electrical Room #102  
E7.01

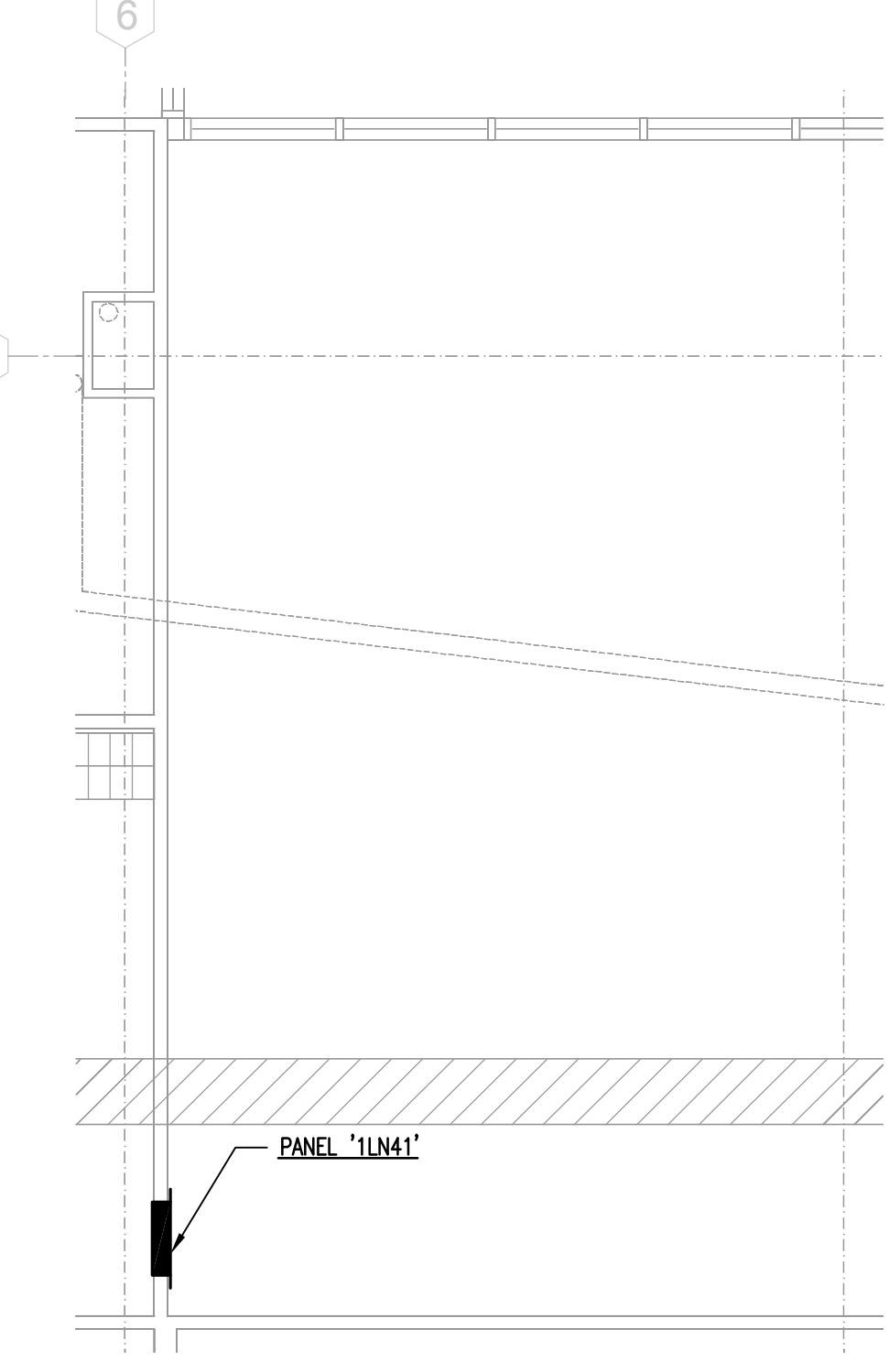

1F Enterprise Room #190  
E7.01

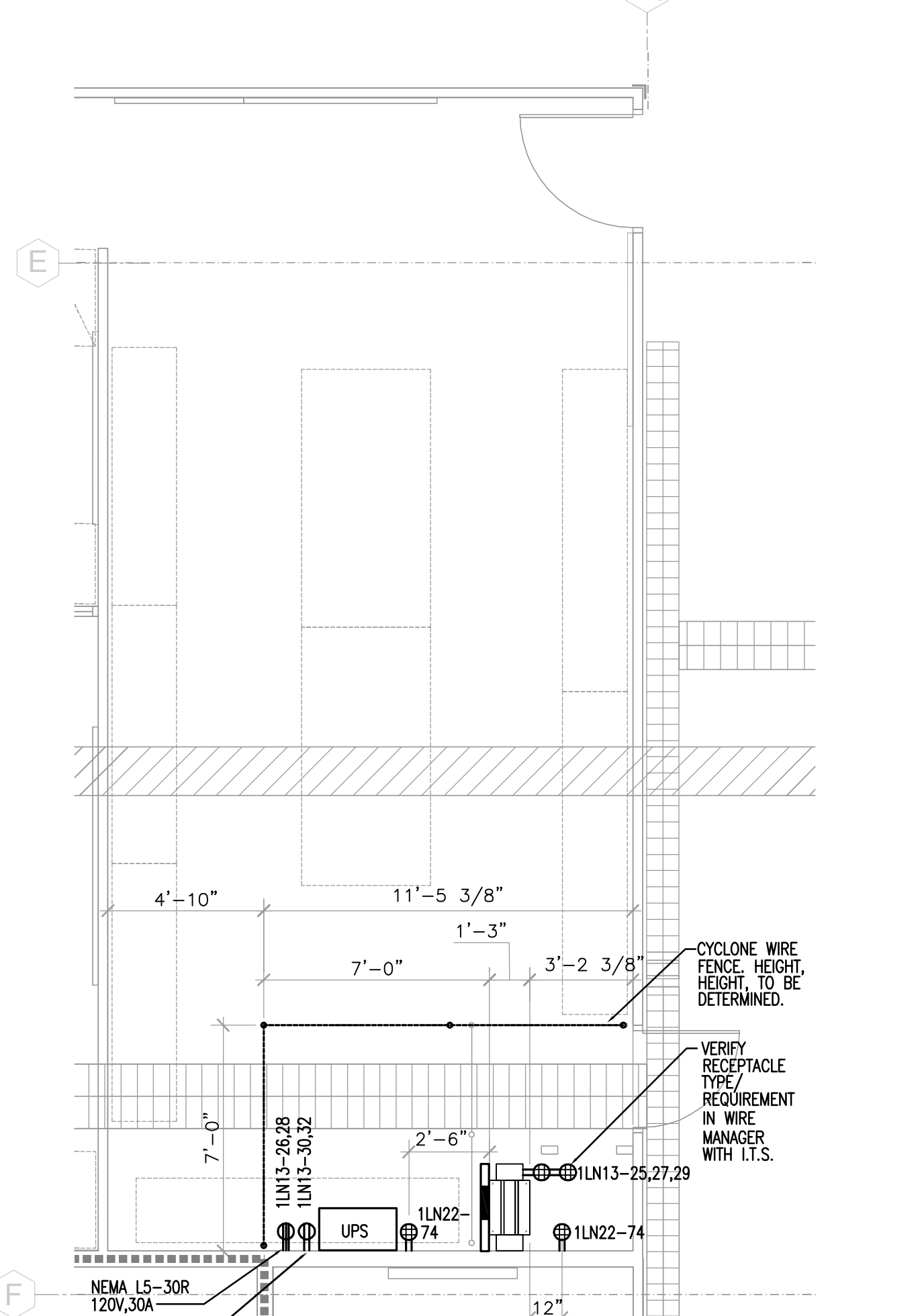

1G Equipment Room #187  
E7.01

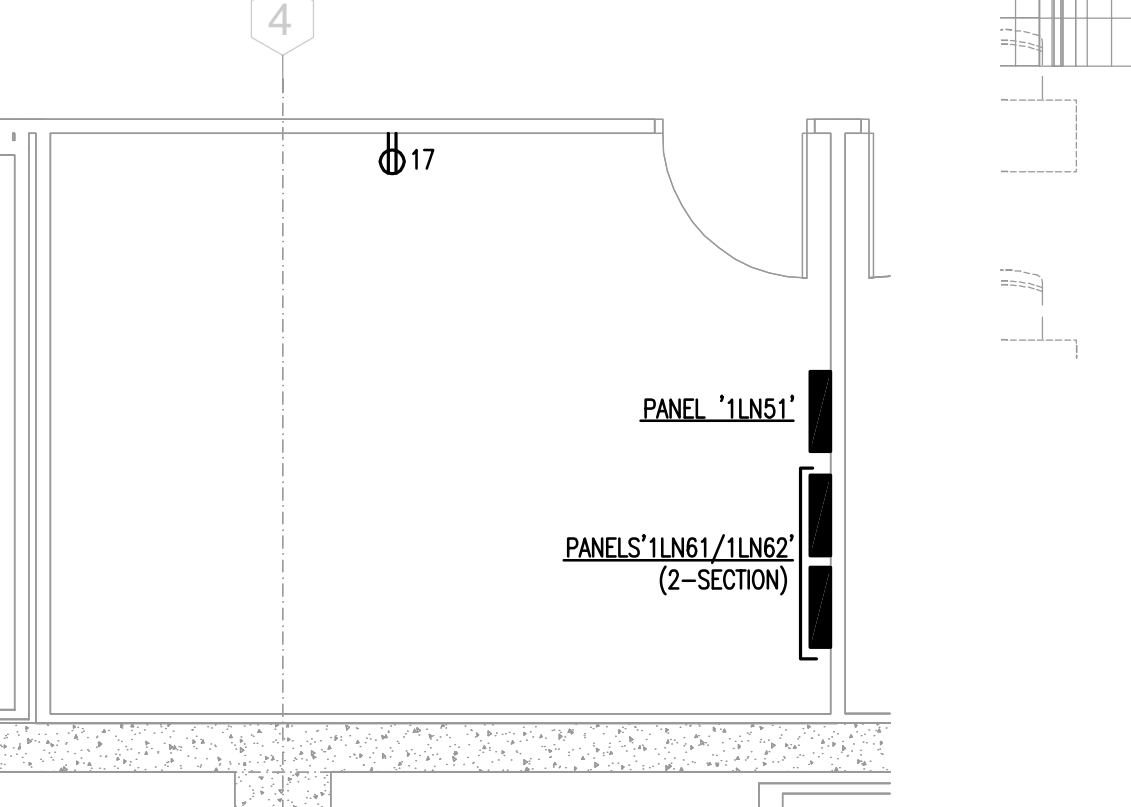

1D Facilities Maintenance Storage #176  
E7.01

1 Enlarged Electrical Plan - Level 1  
E7.01 SCALE: 1/4"=1'-0"







Revision	Description	Date
1	PROVIDE ON A.I.E. SIGN	07/27/10
2	REVISIONS TO ELECTRICAL SYMBOLS	07/28/10
3	REVISIONS TO ELECTRICAL SYMBOLS	08/19/10
4	REVISIONS TO ELECTRICAL SYMBOLS	08/19/10
5	REVISIONS TO ELECTRICAL SYMBOLS	08/19/10
6	REVISIONS TO ELECTRICAL SYMBOLS	08/19/10
7	REVISIONS TO ELECTRICAL SYMBOLS	08/19/10
8	REVISIONS TO ELECTRICAL SYMBOLS	08/19/10
9	REVISIONS TO ELECTRICAL SYMBOLS	08/19/10
10	REVISIONS TO ELECTRICAL SYMBOLS	08/19/10
11	REVISIONS TO ELECTRICAL SYMBOLS	08/19/10
12	REVISIONS TO ELECTRICAL SYMBOLS	08/19/10
13	REVISIONS TO ELECTRICAL SYMBOLS	08/19/10
14	REVISIONS TO ELECTRICAL SYMBOLS	08/19/10
15	REVISIONS TO ELECTRICAL SYMBOLS	08/19/10
16	REVISIONS TO ELECTRICAL SYMBOLS	08/19/10
17	REVISIONS TO ELECTRICAL SYMBOLS	08/19/10
18	REVISIONS TO ELECTRICAL SYMBOLS	08/19/10
19	REVISIONS TO ELECTRICAL SYMBOLS	08/19/10
20	REVISIONS TO ELECTRICAL SYMBOLS	08/19/10
21	REVISIONS TO ELECTRICAL SYMBOLS	08/19/10
22	REVISIONS TO ELECTRICAL SYMBOLS	08/19/10
23	REVISIONS TO ELECTRICAL SYMBOLS	08/19/10
24	REVISIONS TO ELECTRICAL SYMBOLS	08/19/10
25	REVISIONS TO ELECTRICAL SYMBOLS	08/19/10
26	REVISIONS TO ELECTRICAL SYMBOLS	08/19/10
27	REVISIONS TO ELECTRICAL SYMBOLS	08/19/10
28	REVISIONS TO ELECTRICAL SYMBOLS	08/19/10
29	REVISIONS TO ELECTRICAL SYMBOLS	08/19/10
30	REVISIONS TO ELECTRICAL SYMBOLS	08/19/10
31	REVISIONS TO ELECTRICAL SYMBOLS	08/19/10
32	REVISIONS TO ELECTRICAL SYMBOLS	08/19/10
33	REVISIONS TO ELECTRICAL SYMBOLS	08/19/10
34	REVISIONS TO ELECTRICAL SYMBOLS	08/19/10
35	REVISIONS TO ELECTRICAL SYMBOLS	08/19/10
36	REVISIONS TO ELECTRICAL SYMBOLS	08/19/10
37	REVISIONS TO ELECTRICAL SYMBOLS	08/19/10
38	REVISIONS TO ELECTRICAL SYMBOLS	08/19/10
39	REVISIONS TO ELECTRICAL SYMBOLS	08/19/10
40	REVISIONS TO ELECTRICAL SYMBOLS	08/19/10
41	REVISIONS TO ELECTRICAL SYMBOLS	08/19/10
42	REVISIONS TO ELECTRICAL SYMBOLS	08/19/10
43	REVISIONS TO ELECTRICAL SYMBOLS	08/19/10
44	REVISIONS TO ELECTRICAL SYMBOLS	08/19/10
45	REVISIONS TO ELECTRICAL SYMBOLS	08/19/10
46	REVISIONS TO ELECTRICAL SYMBOLS	08/19/10
47	REVISIONS TO ELECTRICAL SYMBOLS	08/19/10
48	REVISIONS TO ELECTRICAL SYMBOLS	08/19/10
49	REVISIONS TO ELECTRICAL SYMBOLS	08/19/10
50	REVISIONS TO ELECTRICAL SYMBOLS	08/19/10
51	REVISIONS TO ELECTRICAL SYMBOLS	08/19/10
52	REVISIONS TO ELECTRICAL SYMBOLS	08/19/10
53	REVISIONS TO ELECTRICAL SYMBOLS	08/19/10
54	REVISIONS TO ELECTRICAL SYMBOLS	08/19/10
55	REVISIONS TO ELECTRICAL SYMBOLS	08/19/10
56	REVISIONS TO ELECTRICAL SYMBOLS	08/19/10
57	REVISIONS TO ELECTRICAL SYMBOLS	08/19/10
58	REVISIONS TO ELECTRICAL SYMBOLS	08/19/10
59	REVISIONS TO ELECTRICAL SYMBOLS	08/19/10
60	REVISIONS TO ELECTRICAL SYMBOLS	08/19/10
61	REVISIONS TO ELECTRICAL SYMBOLS	08/19/10
62	REVISIONS TO ELECTRICAL SYMBOLS	08/19/10
63	REVISIONS TO ELECTRICAL SYMBOLS	08/19/10
64	REVISIONS TO ELECTRICAL SYMBOLS	08/19/10
65	REVISIONS TO ELECTRICAL SYMBOLS	08/19/10
66	REVISIONS TO ELECTRICAL SYMBOLS	08/19/10
67	REVISIONS TO ELECTRICAL SYMBOLS	08/19/10
68	REVISIONS TO ELECTRICAL SYMBOLS	08/19/10
69	REVISIONS TO ELECTRICAL SYMBOLS	08/19/10
70	REVISIONS TO ELECTRICAL SYMBOLS	08/19/10
71	REVISIONS TO ELECTRICAL SYMBOLS	08/19/10
72	REVISIONS TO ELECTRICAL SYMBOLS	08/19/10
73	REVISIONS TO ELECTRICAL SYMBOLS	08/19/10
74	REVISIONS TO ELECTRICAL SYMBOLS	08/19/10
75	REVISIONS TO ELECTRICAL SYMBOLS	08/19/10
76	REVISIONS TO ELECTRICAL SYMBOLS	08/19/10
77	REVISIONS TO ELECTRICAL SYMBOLS	08/19/10
78	REVISIONS TO ELECTRICAL SYMBOLS	08/19/10
79	REVISIONS TO ELECTRICAL SYMBOLS	08/19/10
80	REVISIONS TO ELECTRICAL SYMBOLS	08/19/10
81	REVISIONS TO ELECTRICAL SYMBOLS	08/19/10
82	REVISIONS TO ELECTRICAL SYMBOLS	08/19/10
83	REVISIONS TO ELECTRICAL SYMBOLS	08/19/10
84	REVISIONS TO ELECTRICAL SYMBOLS	08/19/10
85	REVISIONS TO ELECTRICAL SYMBOLS	08/19/10
86	REVISIONS TO ELECTRICAL SYMBOLS	08/19/10
87	REVISIONS TO ELECTRICAL SYMBOLS	08/19/10
88	REVISIONS TO ELECTRICAL SYMBOLS	08/19/10
89	REVISIONS TO ELECTRICAL SYMBOLS	08/19/10
90	REVISIONS TO ELECTRICAL SYMBOLS	08/19/10
91	REVISIONS TO ELECTRICAL SYMBOLS	08/19/10
92	REVISIONS TO ELECTRICAL SYMBOLS	08/19/10
93	REVISIONS TO ELECTRICAL SYMBOLS	08/19/10
94	REVISIONS TO ELECTRICAL SYMBOLS	08/19/10
95	REVISIONS TO ELECTRICAL SYMBOLS	08/19/10
96	REVISIONS TO ELECTRICAL SYMBOLS	08/19/10
97	REVISIONS TO ELECTRICAL SYMBOLS	08/19/10
98	REVISIONS TO ELECTRICAL SYMBOLS	08/19/10
99	REVISIONS TO ELECTRICAL SYMBOLS	08/19/10
100	REVISIONS TO ELECTRICAL SYMBOLS	08/19/10

**ELECTRICAL KEY NOTES**

- POWER ABOVE CEILING. E.C. TO SUPPLY AND WIRE EXHAUST HOOD LIGHTS TO WALL SWITCH. VERIFY LOCATION.
- POWER ON ROOF FOR EXHAUST FAN W/ SWITCH IN KITCHEN. INTER-CONNECT TO MAKE-UP AIR SYSTEM. VERIFY WITH MECHANICAL DRAWINGS THE NUMBER OF SYSTEMS, SWITCHES, LOCATIONS AND ANY ADDITIONAL REQUIREMENTS.
- POWER ON ROOF FOR MAKE-UP AIR SYSTEM. INTER-CONNECT TO EXHAUST SYSTEM. VERIFY WITH MECHANICAL DRAWINGS THE NUMBER OF SYSTEMS, LOCATIONS AND ANY ADDITIONAL REQUIREMENTS.
- E.C. TO PROVIDE ELECTRICAL SERVICES IN SERVICE YARD FOR REFRIGERATION SYSTEMS. (VERIFY LOCATION AND REQUIREMENTS)
- E.C. TO SUPPLY POWER ABOVE CEILING AND CONNECT TO EXHAUST HOOD CONTROL CABINET. INTER-CONNECT FROM CONTROL CABINET, TO EXHAUST HOOD'S #032 AND #141 SHEETS K-05.1, K-05.2, & K-05.3 FOR DETAILS.
- E.C. TO PROVIDE 5 WIRE SERVICE BETWEEN FREEZER COIL AND COMPRESSOR. SEE SHEET K-00.1, DETAIL 6
- E.C. TO PROVIDE MECHANICAL VENTILATION WITH LIGHT AND SWITCH (MIN. AIR EXCHANGE 12 PARTS PER HR.) VERIFY ALL OTHER REQUIREMENTS.
- E.C. TO WIRE THRU CONTROL PANEL AND SOLENOID. SEE SHEET K-00.1, DETAIL 1.
- POWER ABOVE CEILING. E.C. TO WIRE THRU WALK-IN COOLER LIGHTS AND BLOWER COIL. VERIFY LOCATION. SEE SHEET K-00.1, DETAIL 6
- POWER ABOVE CEILING. E.C. TO WIRE THRU WALK-IN FREEZER LIGHTS, DOOR AND DRAIN HEATER. VERIFY LOCATION. SEE SHEET K-00.1, DETAIL 6
- E.C. TO INTERCONNECT WALK-IN COOLER/ FREEZER LIGHTS AND FOAM IN CONDUIT PENETRATIONS.
- POWER ON ROOF FOR EXHAUST FAN W/ SWITCH @ DISH MACHINE VERIFY LOCATION AND REQUIREMENTS WITH H.V.A.C. CONTRACTOR.
- NOT USED
- E.C. TO PROVIDE DEDICATED CIRCUIT AND RUN TO POS PRINTERS AND STATIONS.
- E.C. TO VERIFY ALL REQUIREMENTS OF POS STATIONS, PRINTERS, MONITORS, ETC. WITH DATA COMMUNICATIONS CONSULTANT PRIOR TO ROUGH-IN.
- E.C. TO PROVIDE POWER IN CEILING FOR ELECTRICAL SOLENOID GAS SHUT-OFF VALVE. INTERCONNECT TO ANSUL CABINET AS REQUIRED.
- NOT USED
- E.C. TO SUPPLY ALL INTERNAL CONDUIT RUNS WITH-IN FIXTURE CABINET BODY, AND CONNECT ALL INTERNAL COMPONENTS WITH IN THE FIXTURE.
- CEILING MTD DROP CORDS PROVIDED AND INSTALLED BY ELECTRICIAN.
- SEE ROOF ELECTRICAL PLAN FOR CONNECTION OF FAN. CONNECT EXHAUST FAN TO CIRCUIT BREAKER WITH SHUNT TRIP. CENTER CONNECT SHUNT TRIP TO KITCHEN FIRE SUPPRESSION CONTROL PANEL.

**NOTE:**  
ELECTRICAL CONTRACTOR TO SUPPLY AND INSTALL ALL CONDUIT AS SHOWN ON REFRIGERATION CONDUIT ROUGH-IN PLAN

**NOTE:**  
REFER TO FOOD SERVICE DRAWING SHEET K-00.0 FOR ALL NOTES, SYMBOLS, ETC. PERTAINING TO THIS PROJECT.

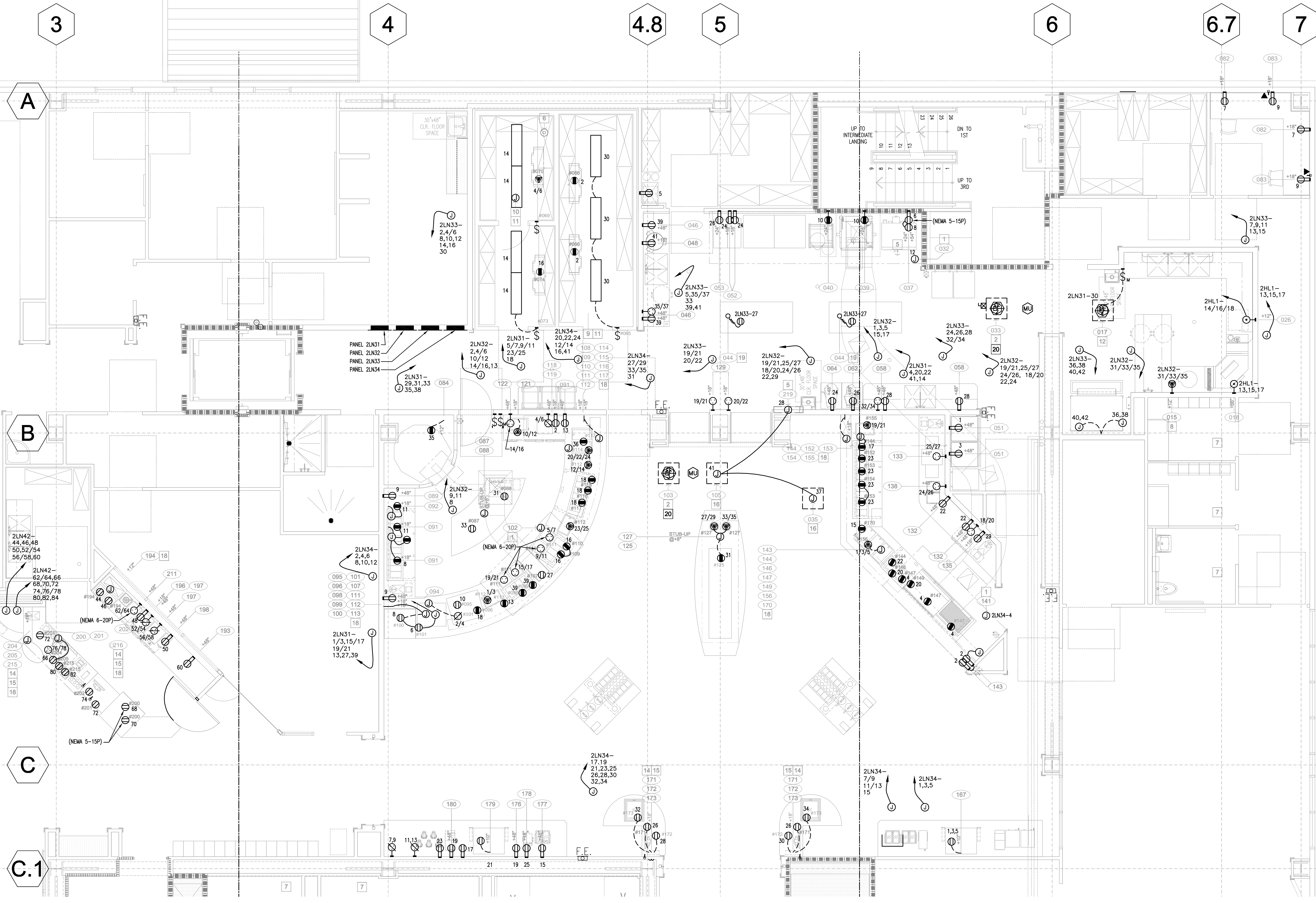

2 ENLARGED C-STORE POWER PLAN  
E7.02A SCALE: 1/4"=1'-0"

1 ENLARGED KITCHEN POWER PLAN  
E7.02A SCALE: 1/4"=1'-0"

**ELECTRICAL LEGEND**

	120 VOLT 1 PH. CONVENIENCE OUTLET (C.O.)		120 VOLT 1PH. FLOOR FLUSH OUTLET
	120 VOLT 1 PH. QUAD CONVENIENCE OUTLET (C.O.)		CONDUIT CHASE LINE CONNECTION (PULL-BOX)
	120 VOLT 1 PH. DIRECT FLEXIBLE CONNECTION		PVC CONDUIT LINE (UNDER FLOOR)
	120 VOLT 1 PH. INCANDESCENT LIGHT FIXTURE		REFRIGERATION LINE
	208 VOLT 1 PH. OR 3 PH. CONVENIENCE OUTLET (C.O.)		SWITCH
	120/208 VOLT 1 PH. OR 3 PH. CONVENIENCE OUTLET (C.O.)		SWITCH FOR HOOD LIGHTS
	208 VOLT 1 PH. OR 3 PH. DIRECT FLEXIBLE CONNECTION		SWITCH FOR EXHAUST & M.U.A. FANS
	120/208 VOLT 1 PH. DIRECT FLEXIBLE CONNECTION		120 VOLT 1 PH. 150W FLUORESCENT HOOD LIGHT
	480 VOLT 3 PH. DIRECT FLEXIBLE CONNECTION		EXHAUST FAN
	72" FLEX WHIP (NO INTERNAL WALL CONN. BELOW +48")		MAKE-UP AIR FAN
	JUNCTION BOX		TELEPHONE (VERIFY W/TELEPHONE COMPANY)
	FIRE PULL-BOX (MOUNT @ +48" A.F.F.)		DATA LINE (VERIFY W/ DATA COMMUNICATIONS CONTRACTOR)
	208 VOLT 1 PH. OR 3 PH. FLOOR FLUSH OUTLET		ITEM NUMBER (SEE EQUIPMENT SCHEDULE)

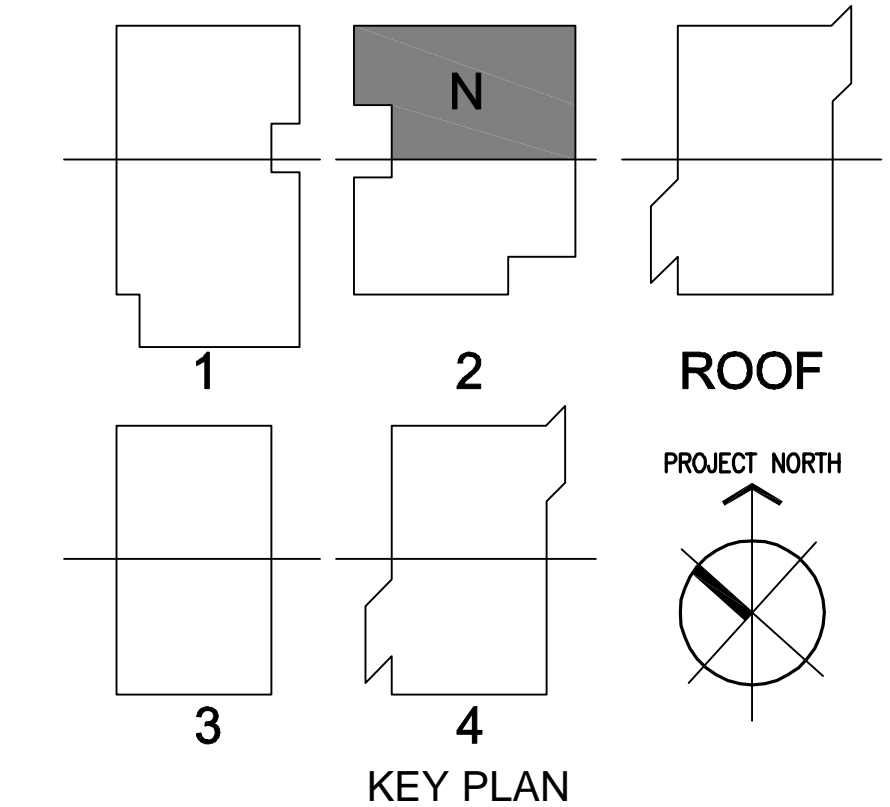

**DRAWING OF RECORD**  
ROSENBLUM ELECTRIC, INC.  
DATE: 11-07-2011

Revision	Description	Date
1	100% Design Development	08/05/09
2	50% Construction Documents	07/28/09
3	50% Construction Documents	08/19/09
4	50% Construction Documents	12/08/09
5	ELECT R/W CHANGES PER ARCHT	07/28/09
6	ELECT R/W CHANGES PER ARCHT	08/05/09
7	ELECT R/W CHANGES PER ARCHT	08/19/09
8	ELECT R/W CHANGES PER ARCHT	11/20/09



FIXTURE AND EQUIPMENT SCHEDULE AND MECHANICAL REQUIREMENTS

ITEM	SEIS. DET/ SHT.	DESCRIPTION	MODEL	WGT.	QTY.	ELECTRICAL					PLUMBING						
						LOAD	HP	KW	AMPS	PHASE	CONN.	REMARKS	WATER	WASTE	GAS	MBTU	REMARKS
						VOLTS						HOT	COLD				
001	A-1 K-003	STORAGE SHELVING (4 TIER HIGH)	METRO BR SERIES		1 LOT												
002		EMPLOYEE LOCKERS	WIN-HOLT WL 143B		1 LOT												
003		MOP RACK	N.I.C. (BY PURVEYOR)		1												
004		JANITOR'S BASIN	N.I.C. (BY PLUMBER)		1							2"					
005	17 K-003	SOAP & CHEMICAL SHELF	CUSTOM ST. STEEL		1												
006		THREADED FAUCET	N.I.C. (BY PLUMBER)		1							1/2"	1/2"				
007		MAT RACK	CUSTOM ST. STEEL		1												
008		FLOOR TROUGH	CUSTOM ST. STEEL		1									2"			
009	8 K-002	ICE MACHINE (SELF-CONT. / WATER COOLED)	MANITOWOC SY-1805W	1870#	1	208-230			13	3	D				FS		
010	8 K-002	ICE BIN W/ MOBILE TRANSPORT CARTS	FOLLETT ITS3955G-60	1350#	1											FS	
011	8 K-002	WATER FILTER (ICE MACHINE)	MANITOWOC AR-PRE/AR-40000	11#	1							1/2"					
012		HOSE BIB	N.I.C. (BY PLUMBER)		1							1/2"	1/2"				
013	2 K-002	SOILED DISHTABLE ASSEMBLY	CUSTOM ST. STEEL		1										FS		
014		TRASH RECEPTACLES	N.I.C. (SUPPLY ITEM)		2												
015	20 K-003	SCRAP COLLECTOR	SALVADOR S419	153#	1	208			5.5	3	D						
016	14 K-002	PANTLEG - EXHAUST DUCTS	CUSTOM ST. STEEL		1											FS	
017		EXHAUST SYSTEM	N.I.C. (BY H.V.A.C.)		1	120				1	D						
018	10 K-002	DISHMACHINE	STERO SC 2.4	850#	1	480			19.7	3	D				FS		
019	2 K-002	CLEAN DISHTABLE	CUSTOM ST. STEEL		1												
020		POT/PAN SHELVING	METRO METROMAX		1 LOT												
021	2 K-002	SCULLERY SINK	CUSTOM ST. STEEL		1										3"		
022	17 K-003	WALL SHELF	CUSTOM ST. STEEL		1												
023		FAUCETS	FISHER 5412	9#	2							3/4"	3/4"				
024	K-003	POT/UTENSIL RACK	CUSTOM ST. STEEL		1												
025	17 K-003	HANDSINK W/ SOAP & TOWEL DISPENSER	ADVANCE 7-PS-80	32#	1							1/2"	1/2"	1 1/2"			
026		BOOSTER HEATER	HATCO S-27	214#	1	480			27	32.5	3	D			FS		
027		SPARE NUMBER															
028		SPARE NUMBER															
029	A-1 K-003	SODA RACK	N.I.C. (BY PURVEYOR)		1												
030		SODA SYSTEM	N.I.C. (BY PURVEYOR)		1	120	1/3				C				1/2"	FS	
031	A-1 K-003	DRY STORAGE SHELVING (4 TIER HIGH)	METRO BR SERIES		1 LOT												
032	14 K-002	EXHAUST HOOD (WATER WASH)	CAPTIVE AIR 5730 SCA-N-PSP-F		1	120			.6	1	D				FS		
033		EXHAUST SYSTEM	N.I.C. (BY H.V.A.C.)		1	208				3	D						
034		MAKE-UP AIR SYSTEM	N.I.C. (BY H.V.A.C.)		1	208				3	D				1/2"		
035		FIRE SYSTEM	CUSTOM ANSUL		1												
036		WALL FLASHING, CLOSURE PANELS & HANGER RODS	CUSTOM ST. STEEL		1 LOT												
037	23 K-003	CONVECTION OVEN	WOLF WKGD-2	944#	1	120			9	1	C				3/4"	88	
038		FLOOR TROUGH	CUSTOM ST. STEEL		1										2"		
039	20 K-003	BRAISING PAN	GREEN BPP-39G	450#	1	120			5	1	D	1/2"	1/2"	1/2"	104		
040	K-003	40 QUART TILT KETTLE	GREEN TDH-40	240#	1	120			1	1	D	1/2"	1/2"	1/2"	52		
041	20 K-003	KETTLE STAND W/ DRAIN CART	GREEN TS-95	40#	1											FS	
042	K-003	6 O.B. RANGE	WOLF FS-6-27	730#	1										3/4"	220	
043	K-003	GRIDDLER	WOLF FS-0-27-F36	68#	1										3/4"	130	
044		W/ OVEN BASE	ADVANCE VSS-367	164#	2	120					C						
045		SPARE NUMBER															
046	2 K-002	PREP SINK ASSEMBLY	CUSTOM ST. STEEL		1	120				1	C						
047	17 K-003	WARM SHELVES	CUSTOM ST. STEEL		2											FS	
048		SALAD DRYER	ELECTROLUX VP-1	79#	1	120	1/4			1	C						
049		FAUCET	FISHER 13250	5#	1							1/2"	1/2"				
050		TRASH RECEPTACLES	N.I.C. (SUPPLY ITEM)		1												
051		HOLDING CABINETS	CRES-COR H-137-SJA-12	365#	2	120				12	1	C					
052	23 K-003	FRYER W/ FILTER	PITCO SG14SSTC-FD	165#	1	120	1/3		6.1	1	C				3/4	122	
053	23 K-003	FRYER DUMP STATION W/ HEAT LAMP	PITCO BNS-SQ-14S	150#	1	120			.75	1	C						
054		CAN OPENER	ELDUND #1	9#	1												
055		SPARE NUMBER															
056		SPARE NUMBER															
057	17 K-003	HANDSINK W/ SOAP & TOWEL DISPENSER	ADVANCE 7-PS-80	32#	1							1/2"	1/2"	1 1/2"			
058	2 K-002	PREP SINK ASSEMBLY	CUSTOM ST. STEEL		1	120				1	C					FS	
059	17 K-003	WALL SHELVES	CUSTOM ST. STEEL		2												
060		FAUCET	FISHER 13250	5#	1							1/2"	1/2"				
061		MOBILE EQUIPMENT STAND	LAKE-SIDE 110	71#	1												
062		SLICER	HOBART 2612	137#	1	120			2.5	1	C						
063		MOBILE EQUIPMENT STAND	LAKE-SIDE 516	47#	1												
064		20 QT. MIXER	HOBART HL200	204#	1	120				8	1	C					
065	A-2 K-003	WALK-IN COOLER W/ FLOOR (110" HIGH)	CUSTOM FAB		1	120			.4	1	D						
066		EVAPORATOR COIL (WALK-IN COOLER)	CUSTOM REF		2	120			3.6	1	D				FS		
067		MOBILE TRANSPORT CARTS	LAKE-SIDE 173	80#	3												
068	A-1 K-003	COOLER SHELVING (4 TIER HIGH)	CAMBRO CS SERIES		1 LOT												
069	A-2 K-003	WALK-IN FREEZER W/ FLOOR (110" HIGH)	CUSTOM FAB		1	120			.1	1	D						

C= CONVENIENCE OUTLET  
D= DIRECT CONNECTION

ITEM	SEIS. DET/ SHT.	DESCRIPTION	MODEL	WGT.	QTY.	ELECTRICAL					PLUMBING						
						LOAD	HP	KW	AMPS	PHASE	CONN.	REMARKS	WATER	WASTE	GAS	MBTU	REMARKS
						VOLTS						HOT	COLD				
070		EVAPORATOR COIL (WALK-IN FREEZER)	CUSTOM REF		1												
071		DUNNAGE RACK	NEW AGE 2014	11#	1												
072	A-1 K-003	FREEZER SHELVING (4 TIER HIGH)	CAMBRO CS SERIES		1 LOT												
073	A-2 K-003	WALK-IN COOLER W/ FLOOR (110" HIGH)	CUSTOM FAB		1	120			.1	1	D						
074		EVAPORATOR COIL (BEVERAGE COOLER)	CUSTOM REF		1	120			1.8	1	D				FS		
075		DUNNAGE RACK	NEW AGE 2014	11#	1												
076	A-1 K-003	COOLER SHELVING (4 TIER HIGH)	CAMBRO CS SERIES		1 LOT												
077		SPARE NUMBER															
078		SPARE NUMBER															
079		SPARE NUMBER															
080		SPARE NUMBER															
081		SPARE NUMBER															
082		OFFICE FURNITURE	N.I.C. (BY MILLWORK)		1 LOT	120					1	C					
083		OFFICE EQUIPMENT	N.I.C. (BY OWNER)		1 LOT	120					1	C					
084	22 K-003	PIZZA OVEN	WOODSTON WS-MS-5-RFG-IR	3600#	1	120				1.1	1	D					
085	15 K-003	EXHAUST HOOD	NEW AGE CAPTIVE AIR		1											3/4"	188
086		HOOD TRIM & HANGER RODS	CUSTOM ST. STEEL		1 LOT												
087	22 K-003	PIZZA PREP COUNTER W/ STONE TOP	HATCO FBW1		1	120					1	C					
088		UIC HEATED CABINET	HATCO FBW1	175#	1	120				14.1	1	C					
089	22 K-003	WORK COUNTER W/ HAND SINK	CUSTOM ST. STEEL		1	120					1	C			1/2"	1/2"	1-1/2"
090		REFRIGERATED BASE	CUSTOM ST. STEEL		1												
091		EVAPORATOR COIL (REFRIGERATED BASE)	CUSTOM REF		2	120											







