

This and all other project documents are the property of Kwan Henmi Architecture / Planning Inc. (Kwan Henmi) and shall not be used for any project or purpose except as described in the contract documents between Kwan Henmi and the Client. Any reproduction, distribution, or modification of these project documents without the written consent of Kwan Henmi is prohibited. Kwan Henmi and its consultants shall not be held liable for any errors, omissions, or delays in the project documents or for any consequences resulting therefrom. © Copyright 2008

College of San Mateo  
Building 5N  
As Built Drawings  
San Mateo, CA  
Developer for  
San Mateo County Community College District

Date	Revision	Description

Date	Revision	Description

Job No.	0115.00
Date	4.28.2010
Scale	
<b>Floor Plan - Level 1 East</b>	
<b>A2.02</b>	

**GENERAL NOTES**

1. WALL TYPES, AS NOTED, PER ACOUSTICAL DESIGN STANDARDS. WHEN WALL NOT IDENTIFIED, USE CLOSEST ADJACENT IDENTIFIED WALL.
2. ALL WALLS ARE PAINTED, UDN.
3. ALL DIMENSIONS ARE FACE OF WALL OR FACE OF CONCRETE U.O.W., SEE AB.01 WALL TYPES FOR DIM POINTS.
4. ALL CLEAR DIMENSIONS INDICATE MINIMUM DIMENSIONS TO COMPLY WITH CODE REQUIREMENTS.
5. SEE PROJECT MANUAL FOR DOOR AND FINISH SCHEDULES.
6. SEE STRUCTURAL FOR LOCATION OF CONCRETE ELEMENTS AND MAJOR SLAB PENETRATIONS.
7. SEE REFLECTED CEILING PLANS FOR CORRIDOR AND PUBLIC AREA CONDITIONS.
8. SEE REFERENCED ENLARGED PLANS FOR STAIRS, ELEVATOR CORES, AND PUBLIC AREAS.
9. SEE T2. CODE COMPLIANCE FLOOR PLANS FOR ADDITIONAL ACCESSIBILITY REQUIREMENTS.
10. SEE AB.01 FOR INTERIOR WALL TYPES.

**SHEET NOTES**

- KEY NOTES**
- 1 FULL HT MIRROR
  - 2 FLOOR MATS, SEE DET. 13/AB.16
  - 3 METAL VERTICAL EXTERIOR LOUVERS, SEE DETAIL 6/AB.32
  - 4 BUILDING LAYOUT CONTROL POINT @ COLUMN LINES L.5, 6, G, 5.1 & GL H.8
  - 5 TIERED CONCRETE PLATFORM, SEE DET. 9/AB.16
  - 6 CONTRASTING 2" STRIPE, 1" MAX FROM FRONT OF STEP.
  - 7 PLATFORM, SEE DET. 9/AB.16
  - 8 FLOOR DRAIN, SEE S.P.D.
  - 9 COMPOSITE METAL COLUMN COVER SEE DET. AC 9.32F
  - 10 STOREFRONT GLASS PTNL. SEE OPENING SCHEDULE SHEET AB.12
  - 11 FULLY-RECESSED FIRE EXTINGUISHER CABINET, SEE PROJECT MANUAL AND 6/AB.32, TYPE 10A2BC
  - 12 SHIP LADDER TO ROOF ACCESS HATCH, SEE DET. 13&15/A7.04
  - 13 ALIGN FINISH DRYWALL W/ LIGHT COVE IN CEILING
  - 14 GUARDRAIL @ BRACE FRAME, SEE DET. 8/AB.21
  - 15 WOOD BENCH, SEE DET. 13&14/AB.21
  - 16 STORAGE LOCKERS, SEE LOCKER SCHEDULE 5/A5.13
  - 17 WALL MOUNTED FAN
  - 18 SMART PODIUM (NIC) W/POWER & DATA @ FLR.
  - 19 FLOOR EXPANSION JOINT, SEE DET. 5/A9.23
  - 20 FLOOR EXPANSION JOINT, SEE DET. 6/A9.23
  - 21 WALL EXPANSION JOINT, SEE DET. 7/A9.23
  - 22 WALL EXPANSION JOINT, SEE DET. 19/A9.23
  - 23 WALL EXPANSION JOINT, SEE DET. 15/A9.23
  - 24 HARDWOOD SILL, SEE DET. 10/AB.21
  - 25 36" WIDE CLEAR PATH OF TRAVEL
  - 26 EXTENDED SILL - SEE DET 12/AB.21.
  - 27 30" X 48" CLEAR FLOOR AREA
  - 28 36" X 60" CLEAR FLOOR AREA
  - 29 80" DIA. TURNING AREA
  - 30 BENCH FOR ACCESSIBLE LOCKER, SEE DET. 10/78.02
  - 31 EXERCISE EQUIPMENT, N.I.C.

**LEGEND**

- CASEWORK
- LEAD SHIELDING
- RETAINING WALL
- STEEL BRACE FRAME, S.S.D.
- FURNITURE (MOVABLE) AND EQUIPMENT, N.I.C.
- SEISMIC SEPARATION (NOT AT SLAB ON GRADE)

**KEY PLANS**

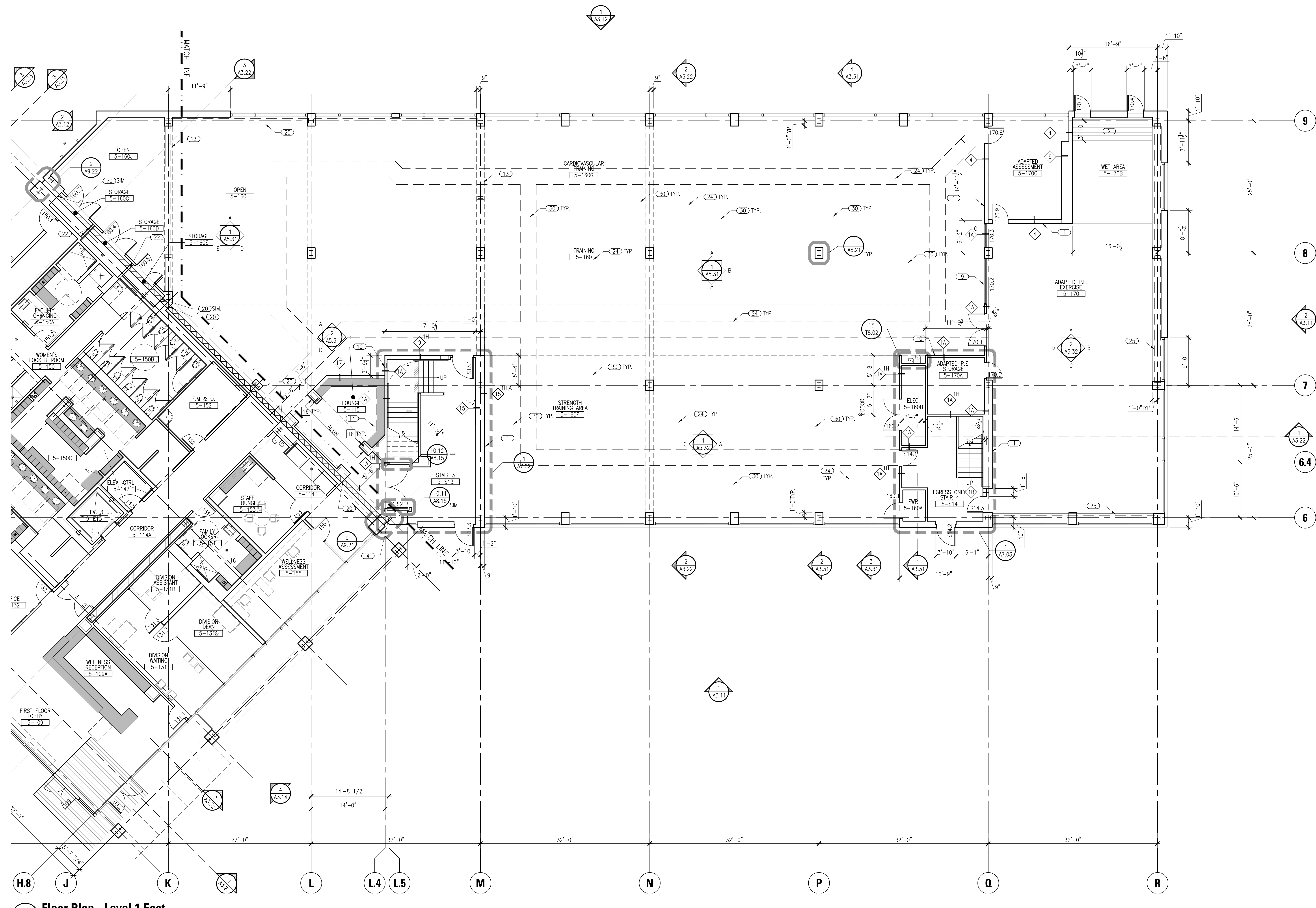
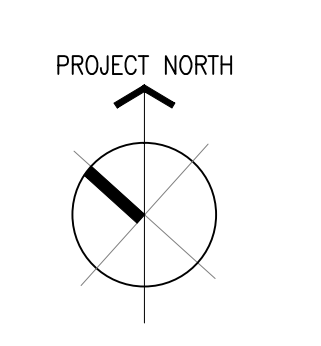
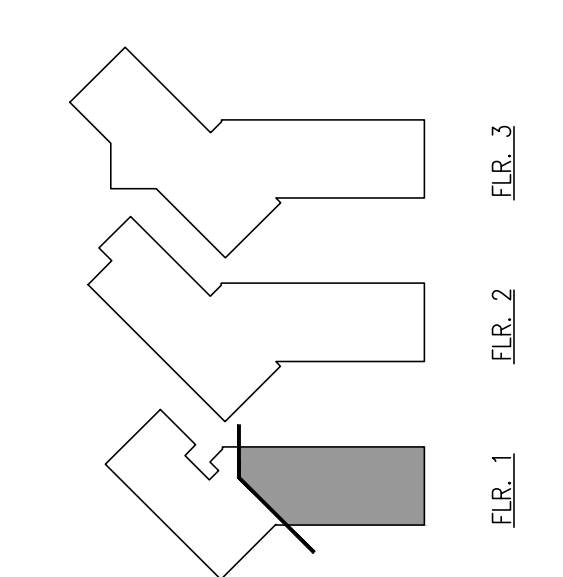

**1 Floor Plan - Level 1 East**  
A2.02 SCALE: 1/8"=1'-0"









This and all other project documents are instruments of service. All project documents are the registered property of Kwan Henmi Architecture Planning Inc. (KHA) and shall not be used for any project or purpose not intended by KHA. No part of this project document may be reproduced, stored in a retrieval system, or transmitted in any form or by any means, electronic, mechanical, photocopying, recording, or by any information storage and retrieval system, without the prior written permission of Kwan Henmi Architecture Planning Inc. (KHA). Project documents describe design intent of work and are not a representation of actual or existing conditions. Kwan Henmi and Kwan Henmi's Consultants make no representation concerning the accuracy or completeness of any information or documents and are not responsible for any discrepancies between project documents and the existing conditions.  
© Copyright 2008

College of San Mateo  
Building 5N  
As Built Drawings  
San Mateo, CA  
Developer for  
San Mateo County Community College District

Date	Description

Date	Description

Job No.	0115.00
Date	4.25.2010
Scale	
<b>Floor Plan - Level 2 East</b>	
<b>A2.04</b>	

**GENERAL NOTES**

1. WALL TYPES, AS NOTED, PER ACOUSTICAL DESIGN STANDARDS. WHEN WALL NOT IDENTIFIED, USE CLOSEST ADJACENT IDENTIFIED WALL.
2. ALL WALLS ARE PAINTED, UDN.
3. ALL DIMENSIONS ARE FACE OF WALL OR FACE OF CONCRETE U.O.W., SEE AB.01 WALL TYPES FOR DIM FONTS.
4. ALL CLEAR DIMENSIONS INDICATE MINIMUM DIMENSIONS TO COMPLY WITH CODE REQUIREMENTS.
5. SEE PROJECT MANUAL FOR DOOR AND FINISH SCHEDULES.
6. SEE STRUCTURAL FOR LOCATION OF CONCRETE ELEMENTS AND MAJOR SLAB PENETRATIONS.
7. SEE REFLECTED CEILING PLANS FOR CORRIDOR AND PUBLIC AREA CONDITIONS.
8. SEE REFERENCED ENLARGED PLANS FOR STAIRS, ELEVATOR CORES, AND PUBLIC AREAS.
9. SEE T2. CODE COMPLIANCE FLOOR PLANS FOR ADDITIONAL ACCESSIBILITY REQUIREMENTS.
10. SEE AB.01 FOR INTERIOR WALL TYPES.

**SHEET NOTES**

- KEY NOTES**
- 1 FULL HT MIRROR
  - 2 FLOOR MATS, SEE DET. 13/AB.16
  - 3 METAL VERTICAL EXTERIOR LOUVERS, SEE DETAIL 6/A9.32
  - 4 BUILDING LAYOUT CONTROL POINT @ COLUMN LINES L.5, 6, G, L.5.1 & G.L.H.8
  - 5 TIERED CONCRETE PLATFORM, SEE DET. 9/AB.16
  - 6 CONTRASTING 2" STRIPE, 1" MAX FROM FRONT OF STEP.
  - 7 PLATFORM, SEE DET. 9/AB.16
  - 8 FLOOR DRAIN, SEE S.P.D.
  - 9 COMPOSITE METAL COLUMN COVER SEE DET. AC 9.32F
  - 10 STOREFRONT GLASS PNL. SEE OPENING SCHEDULE SHEET AB.12
  - 11 FULLY-RECESSED FIRE EXTINGUISHER CABINET, SEE PROJECT MANUAL AND 6/AB.32, TYPE 10A2BC
  - 12 SHIP LADDER TO ROOF ACCESS HATCH, SEE DET. 13&15/A7.04
  - 13 ALIGN FINISH DRYWALL W/ LIGHT COVE IN CEILING
  - 14 GUARDRAIL @ BRACE FRAME, SEE DET. 8/AB.21
  - 15 WOOD BENCH, SEE DET. 13&14/AB.21
  - 16 STORAGE LOCKERS. SEE LOCKER SCHEDULE 5/A5.13
  - 17 WALL MOUNTED FAN
  - 18 SMART PODIUM (NIC) W/POWER & DATA @ FLR.
  - 19 FLOOR EXPANSION JOINT, SEE DET. 5/A9.23
  - 20 FLOOR EXPANSION JOINT, SEE DET. 6/A9.23
  - 21 WALL EXPANSION JOINT, SEE DET. 7/A9.23
  - 22 WALL EXPANSION JOINT, SEE DET. 15/A9.23
  - 23 HARDWOOD SILL, SEE DET. 10/AB.21
  - 24 36" WIDE CLEAR PATH OF TRAVEL
  - 25 EXTENDED SILL - SEE DET 12/AB.21.
  - 26 30" X 48" CLEAR FLOOR AREA
  - 27 36" X 60" CLEAR FLOOR AREA
  - 28 60" DIA. TURNING AREA
  - 29 BENCH FOR ACCESSIBLE LOCKER, SEE DET. 10/78.02

**LEGEND**

- CASEWORK
- LEAD SHIELDING
- RETAINING WALL
- STEEL BRACE FRAME, S.S.D.
- FURNITURE (MOVABLE) AND EQUIPMENT, N.I.C.
- SEISMIC SEPARATION (NOT AT SLAB ON GRADE)

**KEY PLANS**

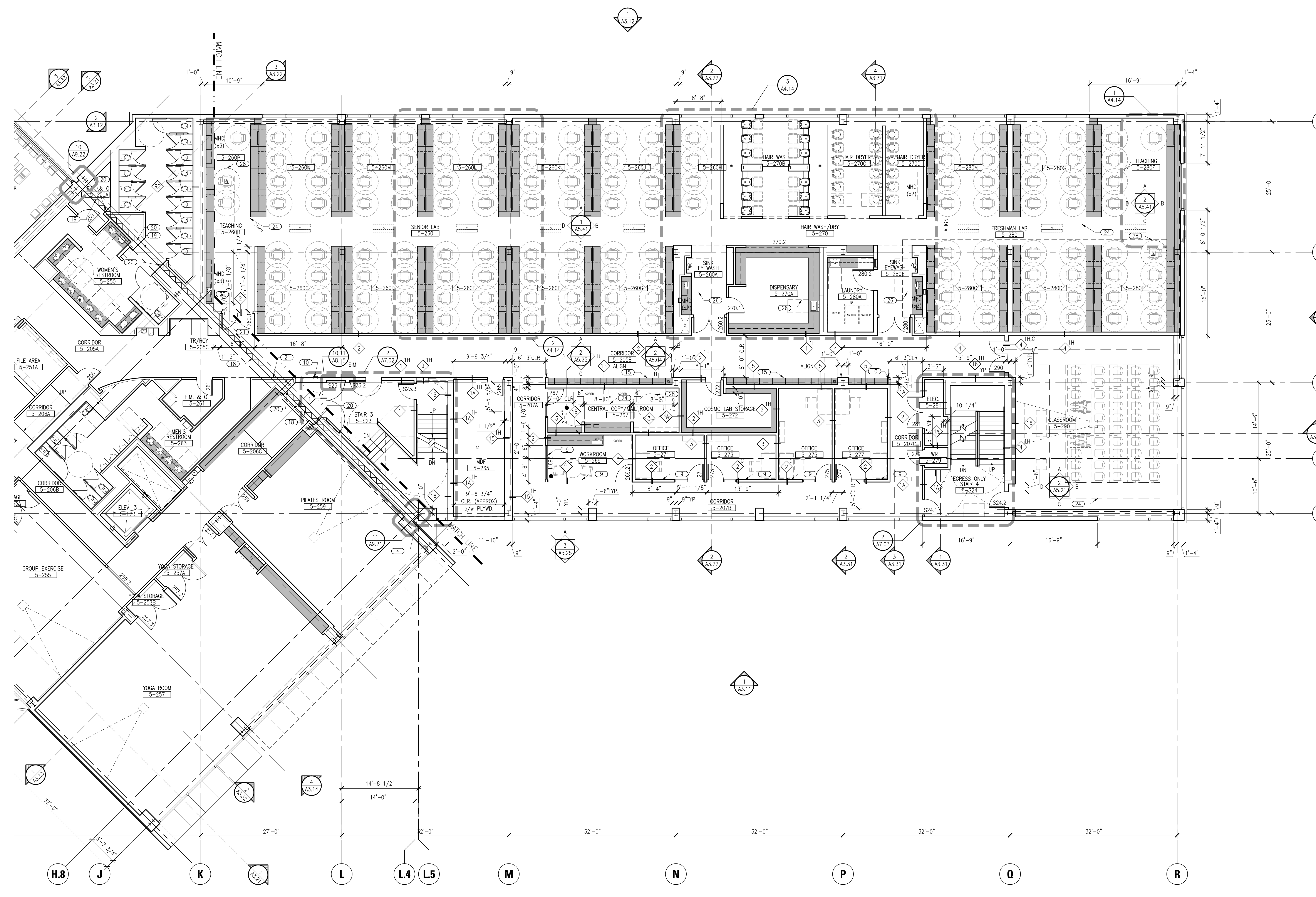
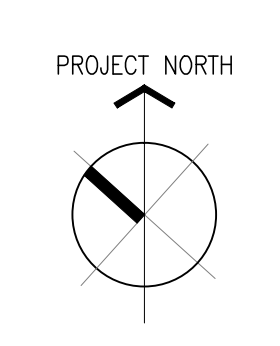
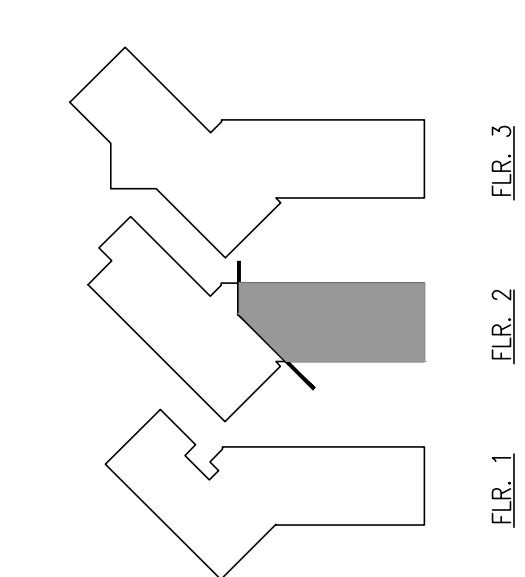

**1** Floor Plan - Level 2 East  
A2.04 SCALE: 1/8"=1'-0"



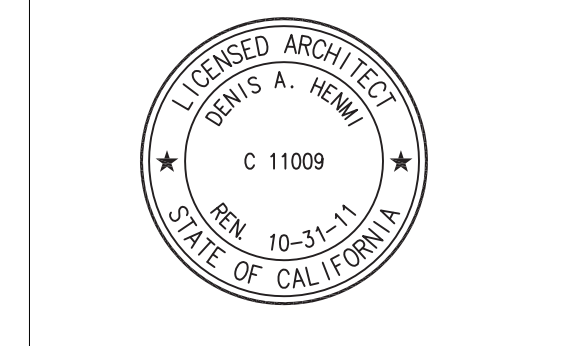

This and all other project documents are instruments of service. All project documents are the registered property of Kwan Hemmi Architecture Planning Inc. (Kwan Hemmi) and shall not be copied, reproduced, or used in any project or program except as described in the contractual agreement between Kwan Hemmi and the Client. Kwan Hemmi shall not be held responsible for any project document use, reproduction or modification (re-use) that is not intended by Kwan Hemmi. Kwan Hemmi shall not be held responsible for any project document use, reproduction or modification (re-use) that is not intended by Kwan Hemmi. Kwan Hemmi shall not be held responsible for any project document use, reproduction or modification (re-use) that is not intended by Kwan Hemmi. Kwan Hemmi shall not be held responsible for any project document use, reproduction or modification (re-use) that is not intended by Kwan Hemmi.

College of San Mateo  
Building 5N  
As Built Drawings  
San Mateo, CA  
Developer for  
San Mateo County Community College District

Date	Revision	Description

Date	Revision	Description

Job No.	0115.00
Date	4.28.2010
Scale	

**GENERAL NOTES**

1. WALL TYPES, AS NOTED, PER ACOUSTICAL DESIGN STANDARDS. WHEN WALL NOT IDENTIFIED, USE CLOSEST ADJACENT IDENTIFIED WALL.
2. ALL WALLS ARE PAINTED, UDN.
3. ALL DIMENSIONS ARE FACE OF WALL OR FACE OF CONCRETE U.D.W.N., SEE AB.01 WALL TYPES FOR DIM POINTS.
4. ALL CLEAR DIMENSIONS INDICATE MINIMUM DIMENSIONS TO COMPLY WITH CODE REQUIREMENTS.
5. SEE PROJECT MANUAL FOR DOOR AND FINISH SCHEDULES.
6. SEE STRUCTURAL FOR LOCATION OF CONCRETE ELEMENTS AND MAJOR SLAB PENETRATIONS.
7. SEE REFLECTED CEILING PLANS FOR CORRIDOR AND PUBLIC AREA CONDITIONS.
8. SEE REFERENCED ENLARGED PLANS FOR STAIRS, ELEVATOR CORES, AND PUBLIC AREAS.
9. SEE T2. CODE COMPLIANCE FLOOR PLANS FOR ADDITIONAL ACCESSIBILITY REQUIREMENTS.
10. SEE AB.01 FOR INTERIOR WALL TYPES.

**SHEET NOTES**

- KEY NOTES**
- 1 FULL HT MIRROR
  - 2 FLOOR MATS, SEE DET. 13/AB.16
  - 3 METAL VERTICAL EXTERIOR LOUVERS, SEE DETAIL 6/AB.32
  - 4 BUILDING LAYOUT CONTROL POINT @ COLUMN LINES L.5, 6, G, 5.1 & GL H.8
  - 5 TIERED CONCRETE PLATFORM, SEE DET. 9/AB.16
  - 6 CONTRASTING 2" STRIPE, 1" MAX FROM FRONT OF STEP.
  - 7 PLATFORM, SEE DET. 9/AB.16
  - 8 FLOOR DRAIN, SEE S.P.D.
  - 9 COMPOSITE METAL COLUMN COVER SEE DET. AC 9.32F
  - 10 STOREFRONT GLASS PTN. SEE OPENING SCHEDULE SHEET AB.12
  - 11 FULLY-RECESSED FIRE EXTINGUISHER CABINET, SEE PROJECT MANUAL AND 6/AB.32, TYPE 10A2BC
  - 12 SHIP LADDER TO ROOF ACCESS HATCH, SEE DET. 13&15/A7.04
  - 13 ALIGN FINISH DRYWALL W/ LIGHT COVE IN CEILING
  - 14 GUARDRAIL @ BRACE FRAME, SEE DET. 8/AB.21
  - 15 WOOD BENCH, SEE DET. 13&14/AB.21
  - 16 STORAGE LOCKERS. SEE LOCKER SCHEDULE 5/A5.13
  - 17 WALL MOUNTED FAN
  - 18 SMART PODIUM (NIC) W/POWER & DATA @ FLR.
  - 19 FLOOR EXPANSION JOINT, SEE DET. 5/A9.23
  - 20 FLOOR EXPANSION JOINT, SEE DET. 6/A9.23
  - 21 WALL EXPANSION JOINT, SEE DET. 7/A9.23
  - 22 WALL EXPANSION JOINT, SEE DET. 15/A9.23
  - 23 HARDWOOD SILL, SEE DET. 10/AB.21
  - 24 36" WIDE CLEAR PATH OF TRAVEL
  - 25 EXTENDED SILL - SEE DET. 12/AB.21.
  - 26 30" X 48" CLEAR FLOOR AREA
  - 27 36" X 60" CLEAR FLOOR AREA
  - 28 60" DIA. TURNING AREA
  - 29 BENCH FOR ACCESSIBLE LOCKER, SEE DET. 10/78.02
  - 30 VERTICAL LIGHT COVE - SEE DET. 9/AB.21

**LEGEND**

- CASEWORK
- LEAD SHIELDING
- RETAINING WALL
- STEEL BRACE FRAME, S.S.D.
- FURNITURE (MOVABLE) AND EQUIPMENT, N.I.C.
- SEISMIC SEPARATION (NOT AT SLAB ON GRADE)

**KEY PLANS**

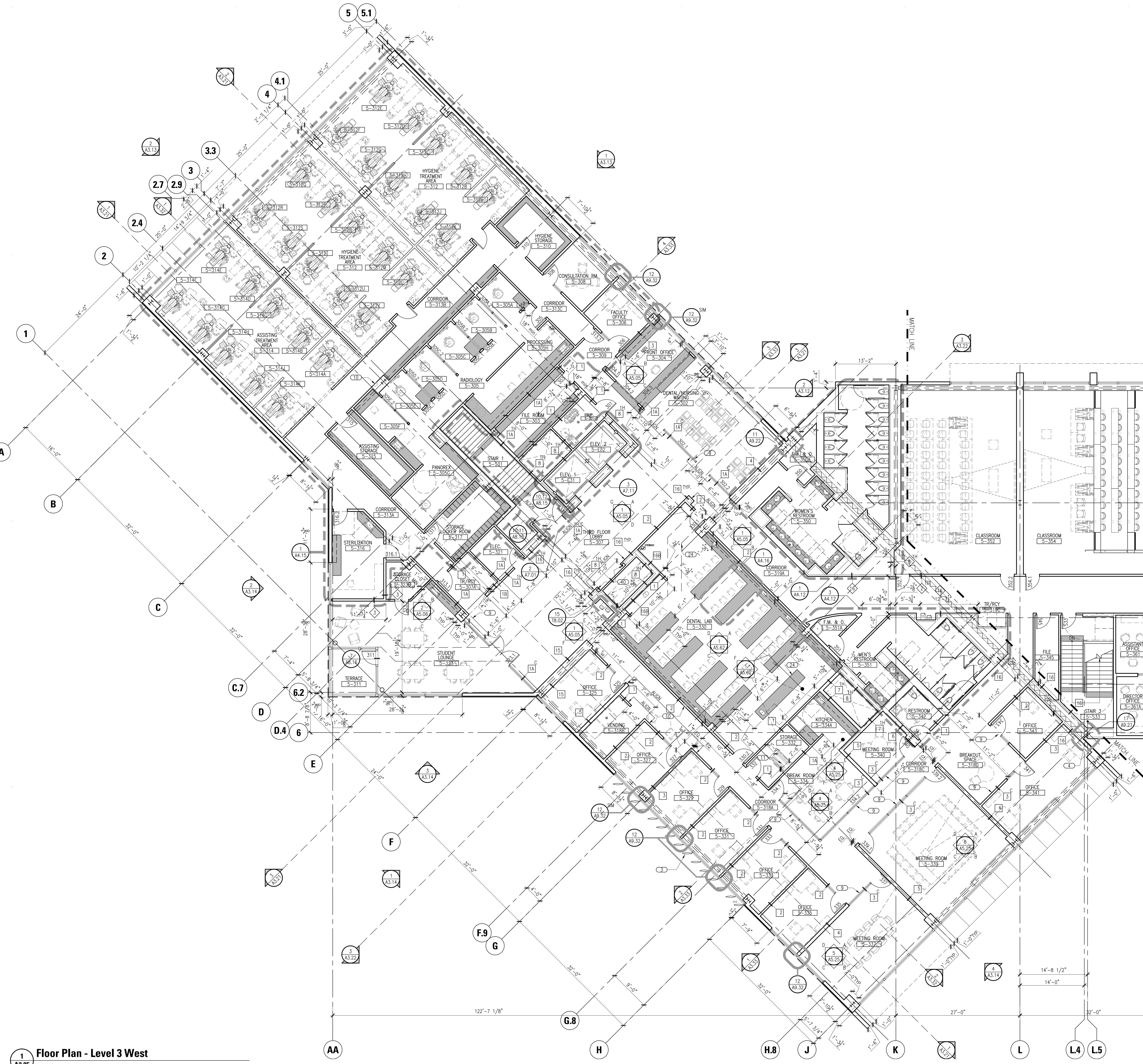
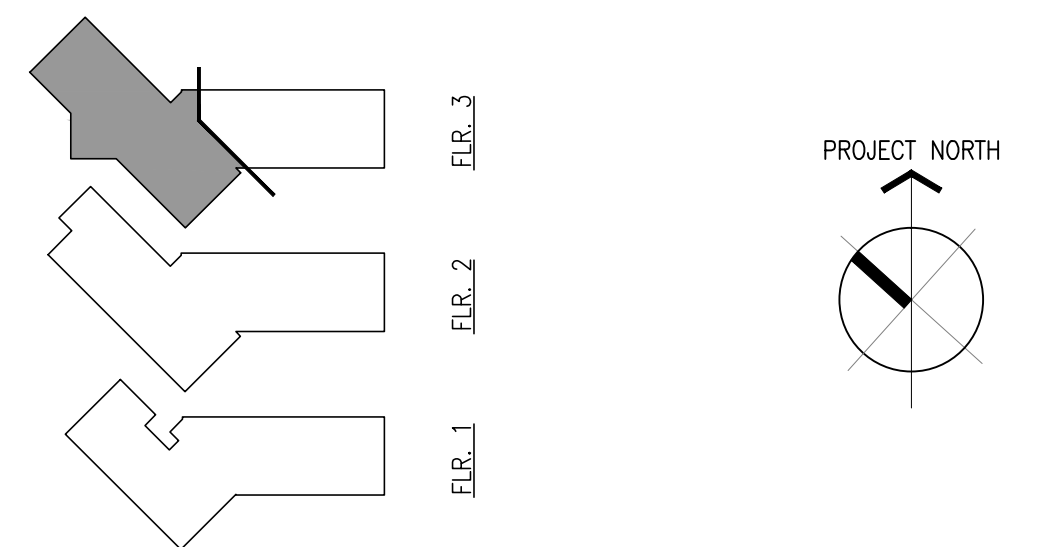

**1 Floor Plan - Level 3 West**  
SCALE: 1/8"=1'-0"





This and all other project documents are the property of Kwan Henmi Architecture / Planning Inc. (Kwan Henmi) and shall not be reproduced, stored in a retrieval system, or transmitted in any form or by any means, electronic, mechanical, photocopying, recording, or by any information storage and retrieval system, without the prior written permission of Kwan Henmi. Kwan Henmi and its consultants shall not be held responsible for any errors or omissions in this document or any other project documents. Project documents describe design intent of work and are not a representation of as-built or existing conditions. Kwan Henmi and Kwan Henmi's Consultants make no representation concerning the accuracy or completeness of any information or data contained in this document and are not responsible for any discrepancies between project documents and the existing conditions.  
 © Copyright 2008

College of San Mateo  
 Building 5N  
 As Built Drawings  
 San Mateo, CA  
 Developer for  
 San Mateo County Community College District

**GENERAL NOTES**

1. WALL TYPES, AS NOTED, PER ACOUSTICAL DESIGN STANDARDS. WHEN WALL NOT IDENTIFIED, USE CLOSEST ADJACENT IDENTIFIED WALL.
2. ALL WALLS ARE PAINTED, UDN.
3. ALL DIMENSIONS ARE FACE OF WALL OR FACE OF CONCRETE U.D.W., SEE AB.01 WALL TYPES FOR DIM FONTS.
4. ALL CLEAR DIMENSIONS INDICATE MINIMUM DIMENSIONS TO COMPLY WITH CODE REQUIREMENTS.
5. SEE PROJECT MANUAL FOR DOOR AND FINISH SCHEDULES.
6. SEE STRUCTURAL FOR LOCATION OF CONCRETE ELEMENTS AND MAJOR SLAB PENETRATIONS.
7. SEE REFLECTED CEILING PLANS FOR CORRIDOR AND PUBLIC AREA CONDITIONS.
8. SEE REFERENCED ENLARGED PLANS FOR STAIRS, ELEVATOR CORES, AND PUBLIC AREAS.
9. SEE T2. CODE COMPLIANCE FLOOR PLANS FOR ADDITIONAL ACCESSIBILITY REQUIREMENTS.
10. SEE AB.01 FOR INTERIOR WALL TYPES.

**SHEET NOTES**

- KEY NOTES**
- 1 FULL HT MIRROR
  - 2 FLOOR MATS, SEE DET. 13/AB.16
  - 3 METAL VERTICAL EXTERIOR LOUVERS, SEE DETAL 6/A9.32
  - 4 BUILDING LAYOUT CONTROL POINT @ COLUMN LINES L.5, 6, G, 5.1 & GL H.8
  - 5 TIERED CONCRETE PLATFORM, SEE DET. 9/AB.16
  - 6 CONTRASTING 2" STRIPE, 1" MAX FROM FRONT OF STEP.
  - 7 PLATFORM, SEE DET. 9/AB.16
  - 8 FLOOR DRAIN, SEE S.P.D.
  - 9 COMPOSITE METAL COLUMN COVER SEE DET. AC 9.32F
  - 10 STOREFRONT GLASS PNL. SEE OPENING SCHEDULE SHEET AB.12
  - 11 FULLY-RECESSED FIRE EXTINGUISHER CABINET, SEE PROJECT MANUAL AND 6/AB.32, TYPE 10A2BC
  - 12 SHIP LADDER TO ROOF ACCESS HATCH, SEE DET. 13&15/A7.04
  - 13 ALIGN FINISH DRYWALL W/ LIGHT COVE IN CEILING
  - 14 GUARDRAIL @ BRACE FRAME, SEE DET. 8/AB.21
  - 15 WOOD BENCH, SEE DET. 13&14/AB.21
  - 16 STORAGE LOCKERS. SEE LOCKER SCHEDULE 5/A5.13
  - 17 WALL MOUNTED FAN
  - 18 SMART PODIUM (NIC) W/POWER & DATA @ FLR.
  - 19 FLOOR EXPANSION JOINT, SEE DET. 5/A9.23
  - 20 FLOOR EXPANSION JOINT, SEE DET. 6/A9.23
  - 21 WALL EXPANSION JOINT, SEE DET. 19/A9.23
  - 22 WALL EXPANSION JOINT, SEE DET. 15/A9.23
  - 23 HARDWOOD SILL, SEE DET. 10/AB.21
  - 24 36" WIDE CLEAR PATH OF TRAVEL
  - 25 EXTENDED SILL - SEE DET 12/AB.21.
  - 26 30" X 48" CLEAR FLOOR AREA
  - 27 36" X 60" CLEAR FLOOR AREA
  - 28 60" DIA. TURNING AREA
  - 29 BENCH FOR ACCESSIBLE LOCKER, SEE DET. 10/78.02

**LEGEND**

- CASEWORK
- LEAD SHIELDING
- RETAINING WALL
- STEEL BRACE FRAME, S.S.D.
- FURNITURE (MOVABLE) AND EQUIPMENT, N.I.C.
- SEISMIC SEPARATION (NOT AT SLAB ON GRADE)

**KEY PLANS**

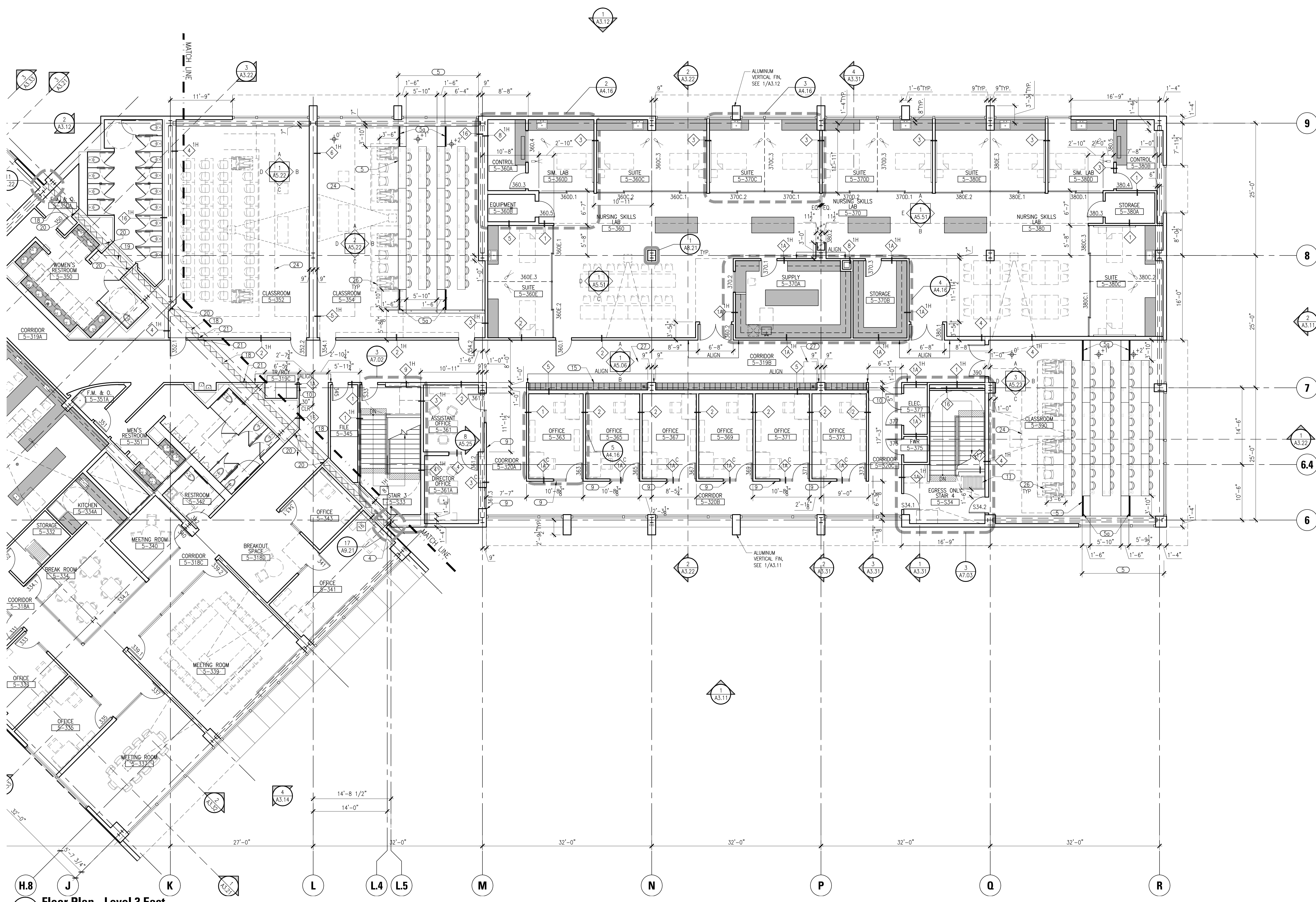
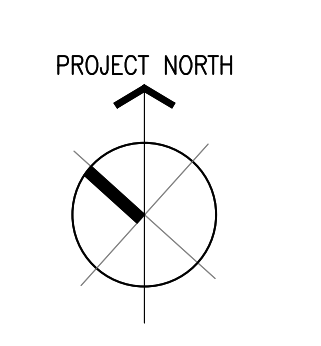
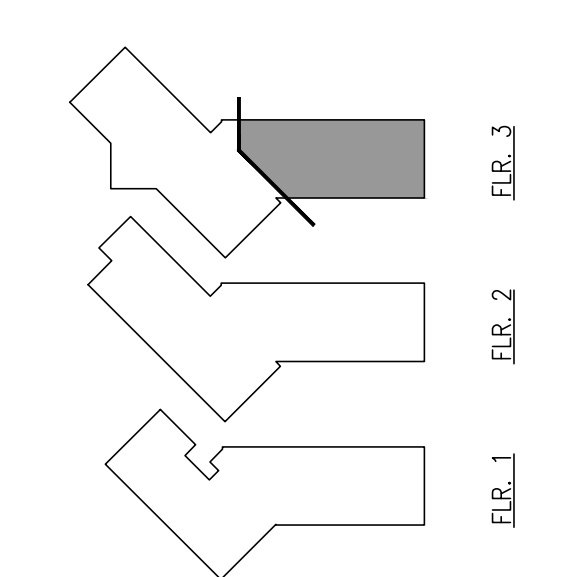

**1**  
**A2.06**  
**Floor Plan - Level 3 East**  
 SCALE: 1/8"=1'-0"

Job No.	0115.00
Date	4.28.2010
Scale	
<b>Floor Plan - Level 3 East</b>	
<b>A2.06</b>	





This and all other project documents are the property of McCarthy Architecture / Planning Inc. (McCarthy) and shall not be used for any project or purpose not intended by McCarthy. McCarthy shall not be held responsible for any errors or omissions in this document or any other project documents. McCarthy shall not be held responsible for any errors or omissions in this document or any other project documents. McCarthy shall not be held responsible for any errors or omissions in this document or any other project documents.

**College of San Mateo  
Building 5N  
As Built Drawings**  
San Mateo, CA  
Developed for  
San Mateo County Community College District

Date	Description

Date	Description

Job No.	0115.00
Date	4.29.2010
Scale	
<b>Roof Plan West</b>	
<b>A2.07</b>	

**GENERAL NOTES**

1. ROOF SPOT ELEVATIONS (+X") ARE RELATIVE TO TOP OF SLAB.
2. INSULATION THICKNESS VARIES FROM 2.5" TO 11.5", PLUS 0.5 ROOFING MEMBRANE BUILD-UP (7" AVERAGE).
3. TYPICAL ROOF SLOPE (FIELD) IS 0.25" PER 12" OR MORE.
4. DRAIN-OVERFLOW DRAIN UNIT IS TYPICALLY 24" OFFSET FROM GRIDLINES, BOTH DIRECTIONS.

**SHEET NOTES**

- KEY NOTES - ROOF
- 1 ROOF-TOP MECHANICAL UNITS SMD
  - 2 MECH EQ. SCREEN WALL SEE DET. 17/A9.11
  - 3 BUILDING EXP. JOINT SEE DET. 17/A9.22
  - 4 BUILDING LAYOUT CONTROL POINT @ COLUMN LINES L5, 6, 5.1 & H.8
  - 5 ROOF ACCESS HATCH SEE DET. 17/A7.04
  - 6 SCREEN WALL ACCESS DOOR
  - 7 MECH SHAFT OPENING
  - 8 WALKWAY PADS
  - 9 ROOF DRAIN / OVERFLOW (TYPICAL) SEE DET. 2/A9.11

**LEGEND**

SEISMIC SEPARATION (NOT AT SLAB ON GRADE)

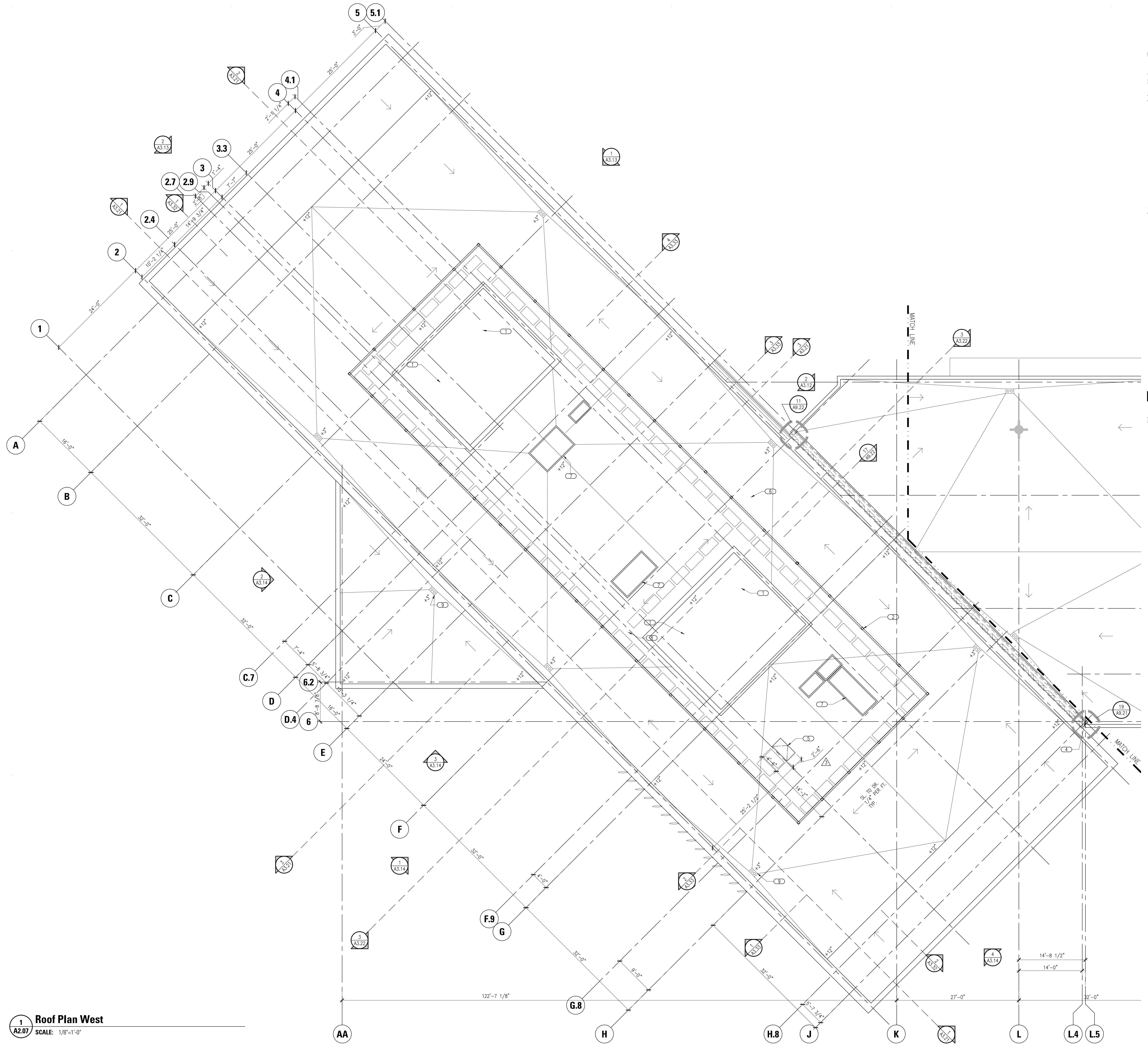

**1 Roof Plan West**  
A2.07 SCALE: 1/8"=1'-0"

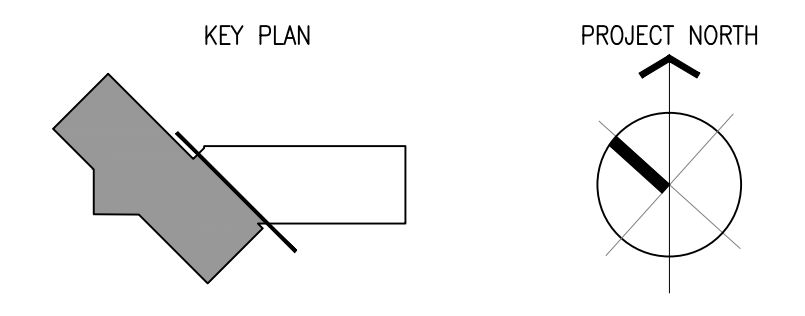



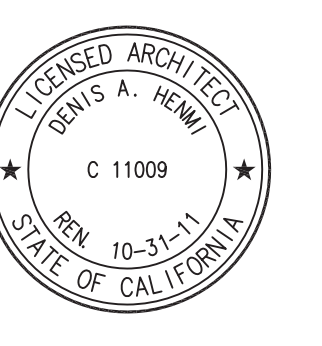

This and all other project documents are the intellectual property of McCarthy Incorporated. All project documents are the property of McCarthy Incorporated and shall remain the property of McCarthy Incorporated. No part of any project or portion thereof may be reproduced, stored in a retrieval system, or transmitted in any form or by any means, electronic, mechanical, photocopying, recording, or by any information storage and retrieval system, without the prior written permission of McCarthy Incorporated. Project documents describe design intent of work and are not a representation of as-built or existing conditions. McCarthy Incorporated and Kwan Henmi Architecture / Planning are not responsible for any discrepancies between project documents and the existing conditions.  
 © Copyright 2008

**College of San Mateo  
 Building GN  
 As Built Drawings**  
 San Mateo, CA  
 Developed for  
 San Mateo County Community College District

Date	Revision	Description

Date	Revision	Description

Job No. 0715.00  
 Date 4.29.2010  
 Scale

**Roof Plan East**  
**A2.08**

**GENERAL NOTES**

1. ROOF SPOT ELEVATIONS (+X") ARE RELATIVE TO TOP OF SLAB.
2. INSULATION THICKNESS VARIES FROM 2.5" TO 11.5", PLUS 0.5 ROOFING MEMBRANE BUILD-UP (7" AVERAGE).
3. TYPICAL ROOF SLOPE (FIELD) IS 0.25" PER 12" OR MORE.
4. DRAIN-OVERFLOW DRAIN UNIT IS TYPICALLY 24" OFFSET FROM GRIDLINES, BOTH DIRECTIONS.

**SHEET NOTES**

- KEY NOTES - ROOF**
- 1 ROOF-TOP MECHANICAL UNITS SMD
  - 2 MECH EQ. SCREEN WALL SEE DET. 17/A9.11
  - 3 BUILDING EXP. JOINT SEE DET. 17/A9.22
  - 4 BUILDING LAYOUT CONTROL POINT @ COLUMN LINES L.5, 6, 5.1 & H.8
  - 5 ROOF ACCESS HATCH SEE DET. 17/A7.04
  - 6 SCREEN WALL ACCESS DOOR
  - 7 MECH SHAFT OPENING
  - 8 WALKWAY PADS
  - 9 ROOF DRAIN / OVERFLOW (TYPICAL) SEE DET. 2/A9.11

**LEGEND**

SEISMIC SEPARATION (NOT AT SLAB ON GRADE)

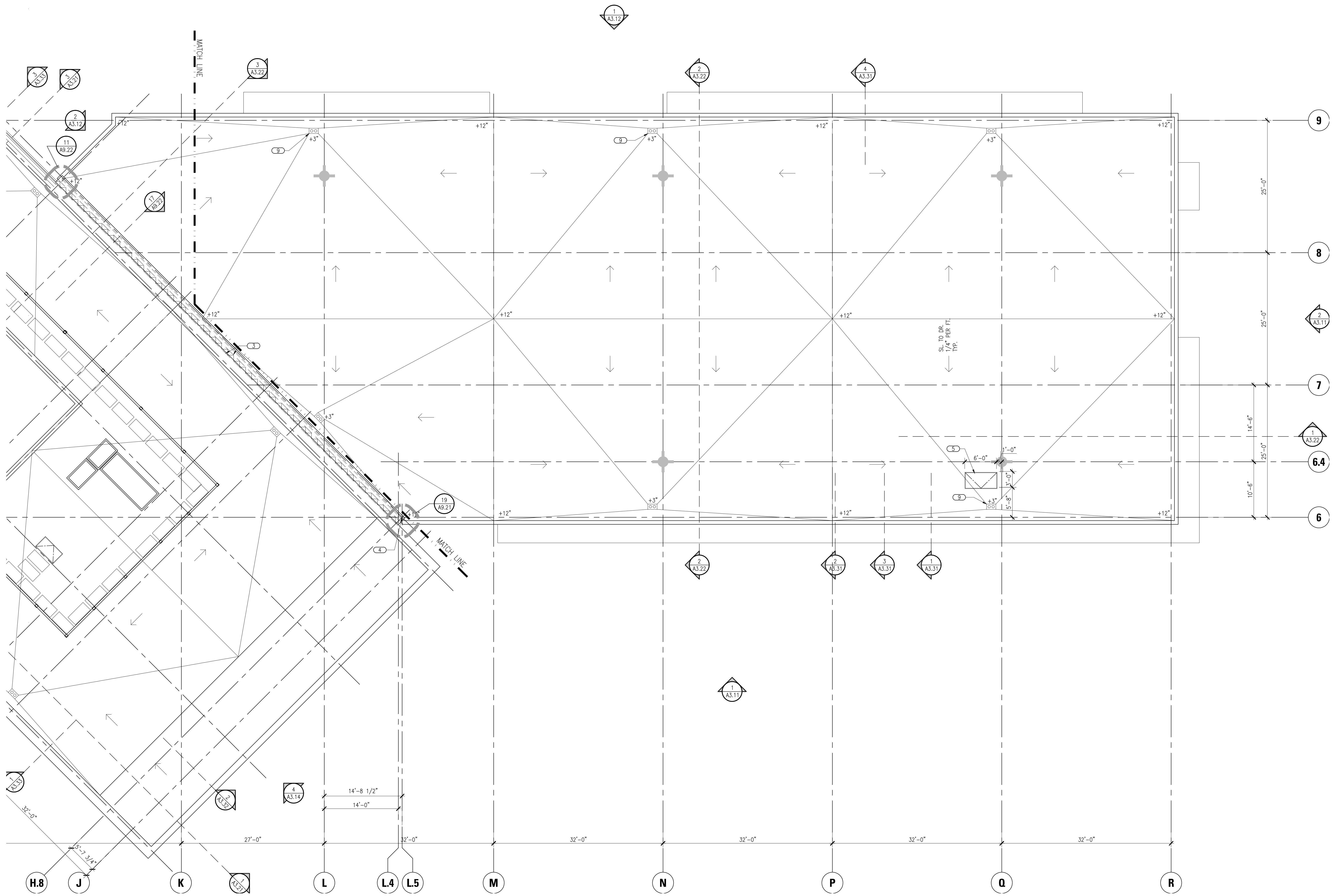

**1 Roof Plan East**  
 SCALE: 1/8"=1'-0"

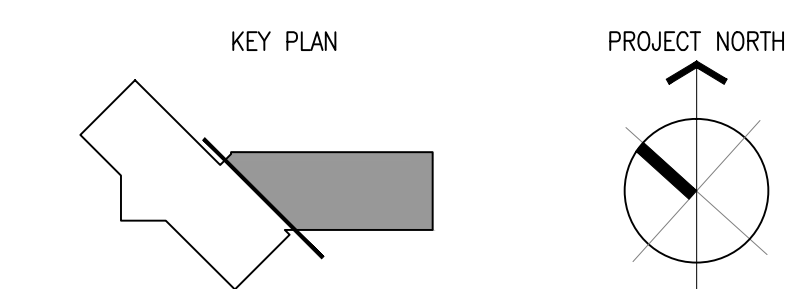



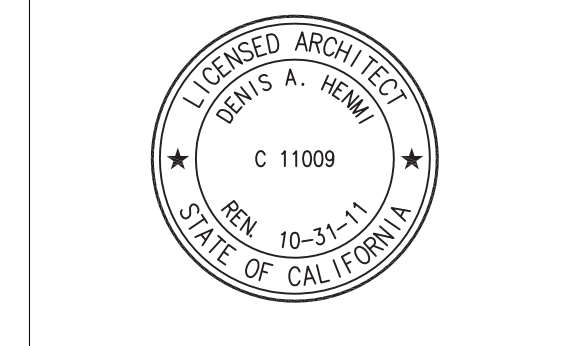

This and all other project documents are the property of Kwan Henmi Architecture / Planning Inc. (Kwan Henmi) and shall not be used for any project or purpose except as described in the contract documents between Kwan Henmi and the Client. No warranty, express or implied, is made by Kwan Henmi for any use of these documents for any purpose not intended by Kwan Henmi. Kwan Henmi shall not be held responsible for any errors or omissions in these documents or for any consequences arising therefrom. Kwan Henmi and Kwan Henmi's Consultants make no representation concerning the accuracy or completeness of these documents and are not responsible for any discrepancies between project documents and the existing conditions.  
 © Copyright 2008

**GENERAL NOTES**

- FOR FINISH TYPES, SEE ROOM FINISH SCHEDULE ON SHEET A2.13.
- FOR STAIR LANDING, TREAD AND RISER FINISHES, SEE STAIR PLAN SHEETS, A7.01-A7.05.
- FOR ELEVATOR CAB FLOOR FINISHES, SEE SHEET A7.11.
- FOR TRANSITION DETAILS, SEE SHEET A8.16.

**SHEET NOTES**



**2**  
**A2.11**  
**Finish Plan - Level 2**  
 SCALE: 1/16"=1'-0"

**1**  
**A2.11**  
**Finish Plan - Level 1**  
 SCALE: 1/16"=1'-0"

**LEGEND**

- RESILIENT: GRADE 1
- RESILIENT: GRADE 2
- RESILIENT: GRADE 3
- SEALED CONCRETE
- WOOD
- RUBBER
- CARPET
- TILE
- WALK-OFF MAT

**College of San Mateo**  
**Building 5N**  
**As Built Drawings**  
 San Mateo, CA  
 Developer for  
 San Mateo County Community College District

Date	Description

Date	Description

Job No.	0115.00
Date	4.29.2010
Scale	
<b>Finish Plan</b>	
<b>Floors 1 and 2</b>	
<b>A2.11</b>	



**GENERAL NOTES**

1. FOR FINISH TYPES, SEE ROOM FINISH SCHEDULE ON SHEET A2.13.
2. FOR STAIR LANDING, TREAD AND RISER FINISHES, SEE STAIR PLAN SHEETS, A7.01-A7.05.
3. FOR ELEVATOR CAB FLOOR FINISHES, SEE SHEET A7.11
4. FOR TRANSITION DETAILS, SEE SHEET A8.16.

**SHEET NOTES**

IDENTIFICATION STAMP  
 DIVISION OF THE STATE ARCHITECT  
 APPL. 01-109870  
 ACC. \_\_\_\_\_ FLS. \_\_\_\_\_ SS. \_\_\_\_\_  
 DATE \_\_\_\_\_

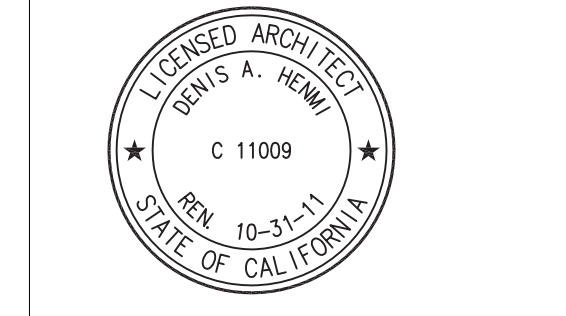

This and all other project documents are the property of Kwan Henmi Architecture / Planning Inc. (Kwan Henmi) and shall not be used for any project or purpose except as described in the contract documents between Kwan Henmi and the Client. No part of this project document may be reproduced, stored in a retrieval system, or transmitted in any form or by any means, electronic, mechanical, photocopying, recording, or by any information storage and retrieval system, without the prior written permission of Kwan Henmi. Kwan Henmi and Kwan Henmi's Consultants make no representation concerning the accuracy of documents and are not responsible for any discrepancies between project documents and the existing conditions.  
 © Copyright 2008

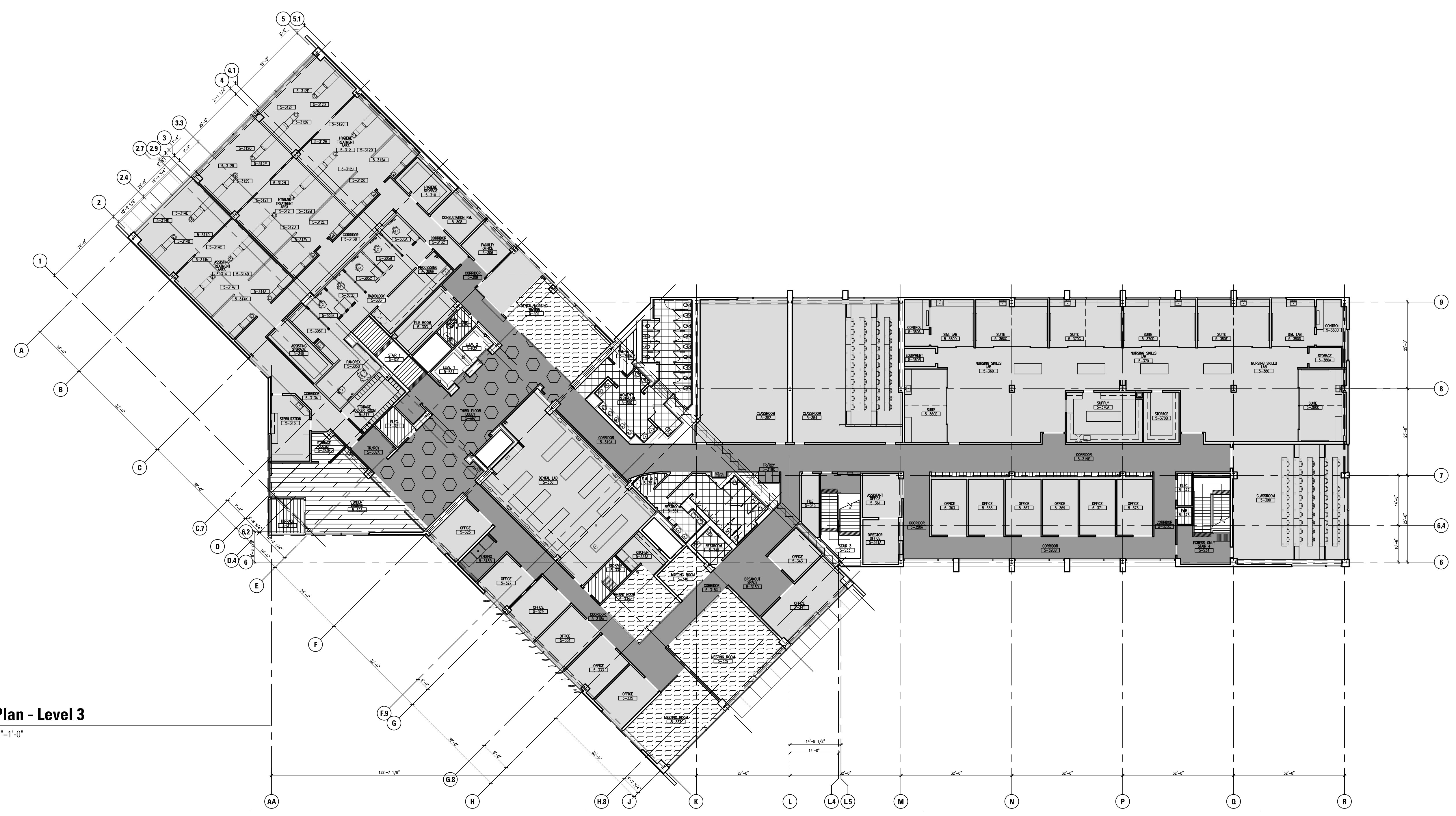

**1** Finish Plan - Level 3  
 A2.12 SCALE: 1/16"=1'-0"

**LEGEND**

- RESILIENT: GRADE 1
- RESILIENT: GRADE 2
- RESILIENT: GRADE 3
- SEALED CONCRETE
- WOOD
- RUBBER
- CARPET
- TILE
- WALK-OFF MAT

College of San Mateo  
 Building 5N  
 As Built Drawings  
 San Mateo, CA  
 Developer for  
 San Mateo County Community College District

Date	Description

Date	Description

Job No.	0115.00
Date	4.29.2010
Scale	
<b>Finish Plan</b>	
Floor 3	
<b>A2.12</b>	



Location Information	Document References	Interior Elevations	Reflected Ceiling	Floors	Walls	Finish Code 1	Finish Code 2	Base Code	Ceiling	Soft Code	Remarks				
Room Name	Room No.	Floor Plan	Enlarged Floor	Interior Elevations	Reflected Ceiling	Floors	Finish Code	Pattern	Walls	Finish Code 1	Finish Code 2	Base Code	Ceiling	Soft Code	Remarks
<b>Floor 1</b>															
Electrical	5-101	A2.01			A6.01	CB-2	PNT 1		RB 1						Ceiling open to structure above
Facilities, Maintenance and Operations	5-102	A2.01			A6.01	CB-2	PNT 1		RB 1						Ceiling open to structure above
Elevator Control	5-103	A2.01			A6.01	CB-2	PNT 1		RB 1						Ceiling open to structure above
Storage	5-104	A2.01			A6.01	CB-2	PNT 1		RB 1						Ceiling open to structure above
Pool Hot Water Equipment	5-104A	A2.01			A6.01	CB-2	PNT 1		RB 1						Ceiling open to structure above
Mechanical Room	5-105	A2.01			A6.01	CB-2	PNT 1		RB 1						Ceiling open to structure above
Electrical Transformer	5-106	A2.01			A6.01	CB-2	PNT 1		RB 1						Ceiling open to structure above
Pool Deck Storage	5-108	A2.01			A6.01	CB-2	PNT 1		RB 1						Ceiling open to structure above
First Floor Lobby	5-109	A2.01	5A5.01		A6.01	RF	PNT 1		RB 1						RF floor pattern. See enlarged plan
Wellness Reception	5-109A	A2.01			A6.01	RF	PNT 1		RB 1						RF floor pattern. See enlarged plan
Corridor	5-110	A2.01	4A4.01		A6.01	RF	PNT 1		RB 1						RF floor pattern. See enlarged plan
Lobby	5-111	A2.01	1A4.01, 3A4.01		A6.01	RF	PNT 1		RB 1						RF floor pattern. See enlarged plan
Vending	5-111A	A2.01			A6.01	RF	PNT 1		RB 1						Ceiling open to structure above
Corridor	5-112A	A2.01			A6.01	CB-2	PNT 1		RB 1						Ceiling open to structure above
Corridor	5-113	A2.01			A6.01	RF	PNT 8		RB 1						Ceiling open to structure above
Recycling	5-114	A2.01			A6.01	RF	PNT 8		RB 1						Ceiling open to structure above
Corridor	5-114A	A2.01			A6.01	RF	PNT 8		RB 1						Ceiling open to structure above
Corridor	5-114B	A2.01			A6.01	RF	PNT 8		RB 1						Ceiling open to structure above
Lounge	5-115	A2.02	2A5.31		A6.02	RF	PNT 1		RB 1						Ceiling open to structure above
Division File Storage	5-130	A2.01	1A4.11		A6.01	RF	PNT 1		RB 1						Ceiling open to structure above
Division Waiting	5-131	A2.01			A6.01	CPT 1	PNT 1		RB 1						Ceiling open to structure above
Division Chair	5-131A	A2.01			A6.01	CPT 1	PNT 1		RB 1						Ceiling open to structure above
Division Assistant	5-131B	A2.01			A6.01	CPT 1	PNT 1		RB 1						Ceiling open to structure above
Office	5-132	A2.01			A6.01	CPT 1	PNT 1		RB 1						Ceiling open to structure above
Merit Locker Room	5-140	A2.01	1A4.11		A6.01	CTF 1	PNT 1	CTW 2	CTW 1	PNT 2					Ceiling open to structure above
Faculty Changing	5-140A	A2.01	1A4.11		A6.01	CTF 1	PNT 1	CTW 2	CTW 1	PNT 2					Ceiling open to structure above
Merit Locker Area	5-140B	A2.01	1A4.11		A6.01	CTF 1	PNT 1	CTW 2	CTW 1	PNT 2					Ceiling open to structure above
Merit Toilet Area	5-140C	A2.01	1A4.11		A6.01	CTF 1	PNT 1	CTW 2	CTW 1	PNT 2					Ceiling open to structure above
Elevator Control	5-142	A2.01	1A4.11		A6.01	CTF 1	PNT 1	CTW 2	CTW 1	PNT 2					Ceiling open to structure above
Women's Locker Room	5-150	A2.01	1A4.11		A6.01	CTF 1	PNT 1	CTW 2	CTW 1	PNT 2					Ceiling open to structure above
Faculty Changing	5-150A	A2.01	1A4.11		A6.01	CTF 1	PNT 1	CTW 2	CTW 1	PNT 2					Ceiling open to structure above
Women's Toilet Area	5-150B	A2.01	1A4.11		A6.01	CTF 1	PNT 1	CTW 2	CTW 1	PNT 2					Ceiling open to structure above
Women's Locker Area	5-150C	A2.01	1A4.11		A6.01	CTF 1	PNT 1	CTW 2	CTW 1	PNT 2					Ceiling open to structure above
Family Locker	5-151	A2.01	2A4.11		A6.01	CTF 1	PNT 1	CTW 2	CTW 1	PNT 2					Ceiling open to structure above
Facilities, Maintenance and Operations	5-152	A2.01	1A4.11		A6.01	CB-2	PNT 1		RB 1						Ceiling open to structure above
Staff Lounge	5-153	A2.01			A6.01	CPT 1	PNT 1		RB 1						Ceiling open to structure above
Wellness Assessment	5-155	A2.01			A6.01	CPT 1	PNT 1		RB 1						Ceiling open to structure above
Training	5-160	A2.02	1A5.32		A6.02	RB-1	PNT 1		RB 1	PNT 11	PNT 2				Ceiling open to structure above where indicated
Fire Water Riser	5-160A	A2.02			A6.02	CB-3	PNT 1		RB 1						Ceiling open to structure above
Electrical	5-160B	A2.02			A6.02	CB-3	PNT 1		RB 1						Ceiling open to structure above
Storage	5-160C	A2.02			A6.02	RB-1	PNT 1		RB 1						Ceiling open to structure above
Storage	5-160D	A2.02			A6.02	RB-1	PNT 1		RB 1						Ceiling open to structure above
Storage	5-160E	A2.02			A6.02	RB-1	PNT 1		RB 1						Ceiling open to structure above
Strength Training Area	5-160F	A2.02			A6.02	RB-1	PNT 1		RB 1	PNT 11	PNT 2				Ceiling open to structure above where indicated
Cardiovascular Training	5-160G	A2.02			A6.02	RB-1	PNT 1		RB 1	PNT 11	PNT 2				Ceiling open to structure above where indicated
Open	5-160H	A2.02	1A5.31		A6.02	RB-1	PNT 1		RB 1	PNT 11	PNT 2				Ceiling open to structure above where indicated
Open	5-160I	A2.02			A6.02	RB-1	PNT 1		RB 1	PNT 11	PNT 2				Ceiling open to structure above where indicated
Adapted PE Exercise	5-170	A2.02	2A5.32		A6.02	RF	PNT 1		RB 1	PNT 11	PNT 2				Ceiling open to structure above
Adapted PE Storage	5-170A	A2.02			A6.02	RF	PNT 1		RB 1	PNT 11	PNT 2				Ceiling open to structure above
Adapted PE Locker Room	5-170B	A2.02	3A4.11		A6.02	CTF 1	PNT 1	CTW 2	CTW 1	PNT 2					Ceiling open to structure above
Adapted Assessment	5-170C	A2.02			A6.02	RB-1	PNT 1		RB 1	PNT 2					Ceiling open to structure above

Location Information	Document References	Interior Elevations	Reflected Ceiling	Floors	Walls	Finish Code 1	Finish Code 2	Base Code	Ceiling	Soft Code	Remarks				
Room Name	Room No.	Floor Plan	Enlarged Floor	Interior Elevations	Reflected Ceiling	Floors	Finish Code	Pattern	Walls	Finish Code 1	Finish Code 2	Base Code	Ceiling	Soft Code	Remarks
<b>Floor 2</b>															
Exterior Pool Entry	5-180												PNT 12		Exterior soffits condition
Stair 2	5-812	A2.01	4A7.01		A6.01	ST									
Stair 3	5-813	A2.02	1A7.02		A6.02	ST									
Stair 4	5-814	A2.02	1A7.03		A6.02	CB-2									Ceiling open to structure above
Concession	5-201	A2.03	1A5.02		A6.03	CB-1	PNT 8		RB 1						Ceiling open to structure above
Classroom	5-202	A2.03	1A5.21		A6.03	RF	PNT 1		RB 1						Ceiling open to structure above
Second Floor Lobby	5-203	A2.03	1A5.02		A6.03	RF	PNT 1		RB 1						Ceiling open to structure above
Corridor	5-204	A2.03	3A4.02		A6.03	RF	PNT 1		RB 1						Ceiling open to structure above
Corridor	5-205A	A2.03			A6.03	RF	PNT 1		RB 1						Ceiling open to structure above
Corridor	5-205B	A2.04	2A5.03		A6.04	RF	PNT 1		RB 1						Ceiling open to structure above
Trash/Recycling	5-205C	A2.03			A6.03	RF	PNT 8		RB 1						Ceiling open to structure above
Corridor	5-206A	A2.03			A6.03	RF	PNT 1		RB 1						Ceiling open to structure above
Corridor	5-206B	A2.03			A6.03	RF	PNT 1		RB 1						Ceiling open to structure above
Corridor	5-206C	A2.03			A6.03	RF	PNT 1		RB 1						Ceiling open to structure above
Corridor	5-207A	A2.04			A6.04	RF	PNT 1		RB 1						Ceiling open to structure above
Corridor	5-207B	A2.04			A6.04	RF	PNT 1		RB 1						Ceiling open to structure above
Corridor	5-207C	A2.04	4A5.33		A6.04	RF	PNT 1		RB 1						Ceiling open to structure above
Electrical	5-210	A2.03			A6.03	CB-3	PNT 1		RB 1						Ceiling open to structure above, Update RCP
Ethetics Room	5-220	A2.03	2A5.42		A6.03	RF	PNT 1		RB 1						Ceiling open to structure above
Ethetics Changing	5-220A	A2.03	2A5.42		A6.03	RF	PNT 1		RB 1						Ceiling open to structure above
Ethetics Storage	5-220B	A2.03	1A5.42		A6.03	RF	PNT 1		RB 1						Ceiling open to structure above
Office	5-230	A2.03			A6.03	CPT 1	PNT 1		RB 1						Ceiling open to structure above
Cosmetology Lobby/Kiosk	5-240	A2.03	2A5.02		A6.03	CPT 1	PNT 1		RB 1						Ceiling open to structure above
Women's Restroom	5-290	A2.03	1A4.12		A6.03	CTF 1	PNT 1	CTW 2	CTW 1	PNT 2					Ceiling open to structure above
Facilities, Maintenance and Operations	5-290A	A2.03	1A4.12		A6.03	CTF 1	PNT 1	CTW 2	CTW 1	PNT 2					Ceiling open to structure above
Cosmetology Reception	5-291	A2.03	1A5.03		A6.03	RF	PNT 1		RB 1						Ceiling open to structure above
File Area	5-291A	A2.03			A6.03	RF	PNT 1		RB 1						Ceiling open to structure above
Spinning	5-293	A2.03	3A5.32		A6.03	WDF 1	PNT 1		RB 1						Ceiling open to structure above
Spinning Storage	5-293A	A2.03			A6.03	WDF 1	PNT 1		RB 1						Ceiling open to structure above
Group Exercise	5-295	A2.03	1A5.33		A6.03	WDF 1	PNT 1		RB 1						Ceiling open to structure above
Group Exercise Storage	5-295A	A2.03			A6.03	WDF 1	PNT 1		RB 1						Ceiling open to structure above
Yoga Room	5-297	A2.03	2A5.33		A6.03	WDF 1	PNT 1		RB 1						Ceiling open to structure above
Yoga Storage	5-297A	A2.03			A6.03	WDF 1	PNT 1		RB 1						Ceiling open to structure above
Plates Room	5-299	A2.03	3A5.33		A6.03	WDF 1	PNT 1		RB 1						Ceiling open to structure above
Senior Lab	5-260	A2.04			A6.04	RF	PNT 1		RB 1						Ceiling open to structure above
Senior Wash	5-260A	A2.04	4A4.14		A6.04	RF	PNT 1		RB 1						Ceiling open to structure above
Teaching	5-260B	A2.04			A6.04	RF	PNT 1		RB 1						Ceiling open to structure above
Senior Workstations	5-260C	A2.04	2A4.14		A6.04	RF	PNT 1		RB 1						Typical Senior Work Station
Facilities, Maintenance and Operations	5-261	A2.03	2A4.12		A6.03	CB-2	PNT 1		RB 1						







FOR REFERENCE ONLY REFER TO  
CPD's LAYOUT FOR LOCATIONS



Kwan Henmi Architecture / Planning  
456 Montgomery St., Suite 300  
San Francisco, California 94104  
P 415 777-4770  
F 415 777-5102  
W www.kwanhenmi.com

IDENTIFICATION STAMP  
DIVISION OF THE STATE ARCHITECT  
APPL. 01-109870

ACC: \_\_\_\_\_ FLS \_\_\_\_\_ SS \_\_\_\_\_  
DATE \_\_\_\_\_

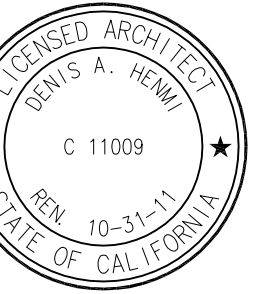

This and all other project documents and all ideas, specifications and designs incorporated herein are instruments of service. All project documents are the registered property of Kwan Henmi Architecture / Planning Inc. (Kwan Henmi) and cannot be lawfully used in whole or in part for any project or purpose except as directed in the contract documents. Any reproduction or modification of these project documents without the written consent of Kwan Henmi is not only unlawful but also constitutes a violation of the contract documents. Kwan Henmi's liability is limited to the design and construction of the project as shown on the project documents. Kwan Henmi is not responsible for any errors, omissions or delays in the project documents or for any consequences arising directly or indirectly from project document misuse.

Project documents describe design intent of work and are not a representation of an "as-built" or existing conditions. Kwan Henmi and Kwan Henmi's Consultants shall be responsible for any discrepancies between project documents and the existing conditions.  
© Copyright 2020

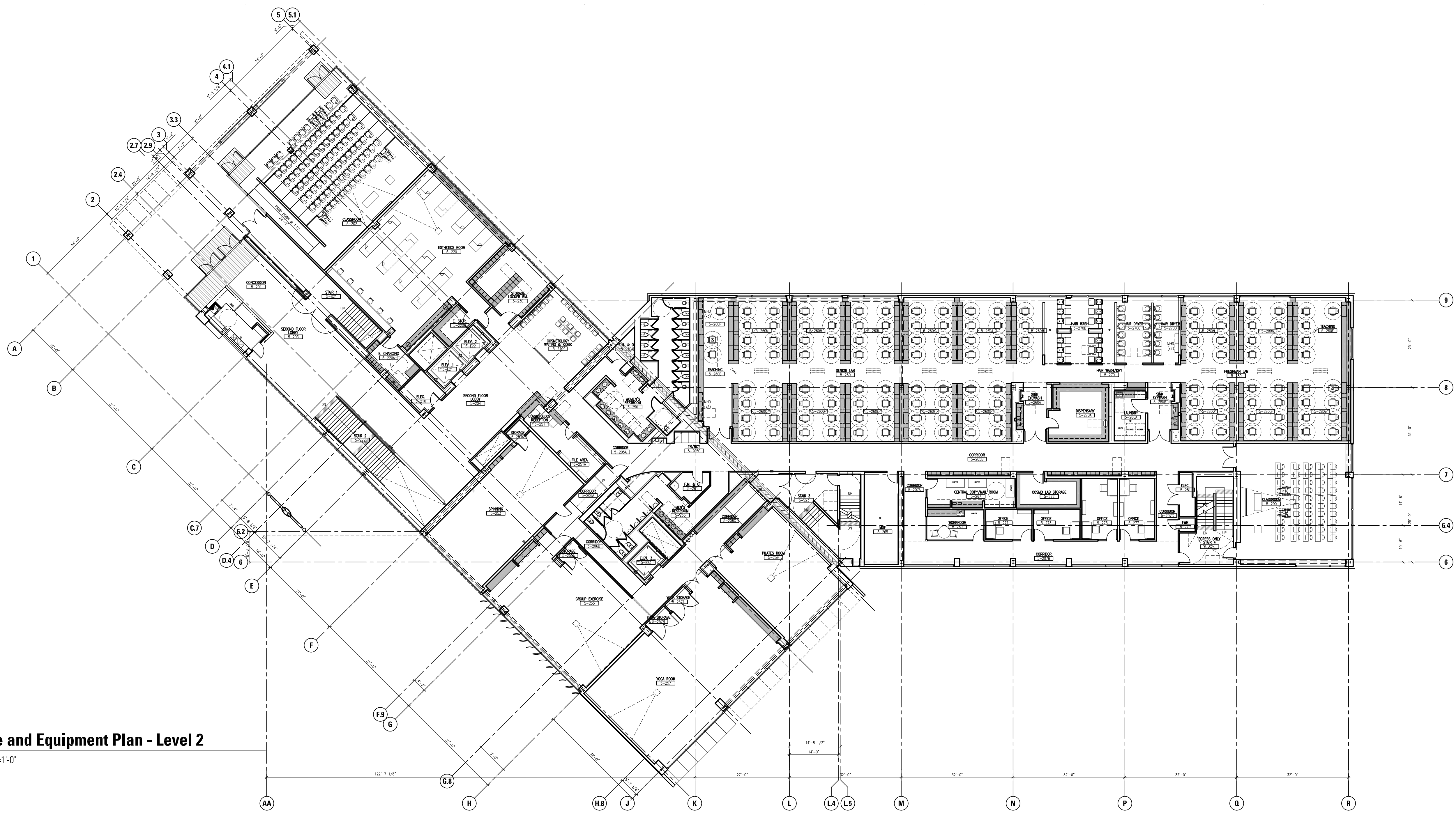

**2**  
A2.21 Furniture and Equipment Plan - Level 2  
SCALE: 1/16"=1'-0"



**1**  
A2.21 Furniture and Equipment Plan - Level 1  
SCALE: 1/16"=1'-0"

College of San Mateo  
Building 5N  
As Built Drawings  
San Mateo, CA  
Developed for  
San Mateo County Community College District

DATE	
REVISION	DESCRIPTION

DATE	
REVISION	DESCRIPTION

Job No.	0719.00
Date	4/29/2010
Scale	
<b>Furniture and Equipment Plan</b>	
<b>Floors 1 and 2</b>	
<b>A2.21</b>	















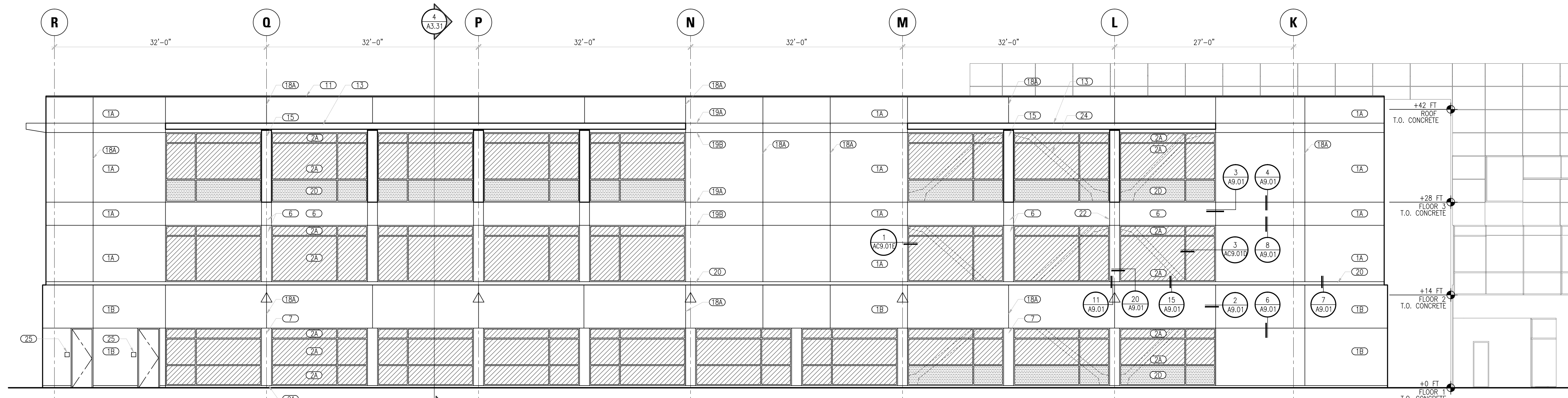

### GENERAL NOTES

1. WALL TYPES, AS NOTED, PER ACOUSTICAL DESIGN STANDARDS
2. ALL JOINTS ASSUMED TO BE CONTROL JOINTS, U.O.N.
3. REFER TO C/S ERECTORS SHOP DRAWINGS FOR EXTERIOR WINDOWS DOCUMENTATION

### SHEET NOTES

- KEY NOTES**
- 1A CEMENT PLASTER, SMOOTH FINISH - COLOR PL-1
  - 1B CEMENT PLASTER, SMOOTH FINISH - COLOR PL-2
  - 2A GLASS - INSULATED, CLEAR, LOW-E, PPG SOLARBAN 80
  - 2B GLASS - INSULATED, CLEAR
  - 2C GLASS - TRANSLUCENT
  - 2D GLASS - SPANDREL
  - 3 EXTERIOR RAIN-SCREEN GLASS PANEL SYSTEM
  - 4 METAL & GLASS CANOPY
  - 5 GLAZED WITH WHITE METAL PANEL
  - 6 WHITE METAL PANEL "BYPASS" AT WINDOW WALL
  - 7 1/8" ALUMINUM COLUMN COVER, WHITE KYNAR FINISH
  - 8 EXTRUDED METAL VERTICAL LOUVERS
  - 9 1/8" ALUMINUM PANELS - RED
  - 10 1/8" ALUMINUM PANELS - GREY
  - 11 EXTRUDED ALUMINUM CAP, WHITE KYNAR FINISH @ GLASS PANEL FLY-BYS
  - 12 EXTRUDED ALUM COPING
  - 13 3'-6" DEEP FORMED ALUMINUM PROJECTION/OVERHANG, WHITE KYNAR FINISH
  - 14 4'-0" DEEP FORMED ALUMINUM PROJECTION/OVERHANG, WHITE KYNAR FINISH
  - 15 FORMED ALUMINUM VERTICAL FIN, W/ WHITE KYNAR FINISH - PROJECTING 18" FROM BLDG FACE, SEE PLANS.
  - 16 FORMED ALUMINUM VERTICAL FIN, W/ WHITE KYNAR FINISH - PROJECTING 24" FROM BLDG FACE, SEE PLANS.
  - 17 SLIDING CLEAR GLASS WINDOW
  - 18 METAL GUARDRAIL, SEE DETAIL 8 AB.21
  - 19A CONTROL JOINT, TYP.
  - 19B EXPANSION CONTROL JOINT
  - 19C ALUM. REVEAL, TYP.
  - 19D ALUM. REVEAL @ EXPANSION JOINT
  - 20 4" METAL SILL, SEE DETAIL 7 AB.21
  - 21 4" CONCRETE CURB, TYP.
  - 22 METAL PANEL JOINT, TYP.
  - 23 WHITE METAL CAP JOINT, TYP.
  - 24 STRUCTURAL BRACING BEHIND EXT. GLAZING, TYP.
  - 25 SIGN TYPE CD.9 ISA BUILDING ENTRANCE, SEE 9/GB.03. MOUNTED 5'-0" ON CENTER A.F.F.

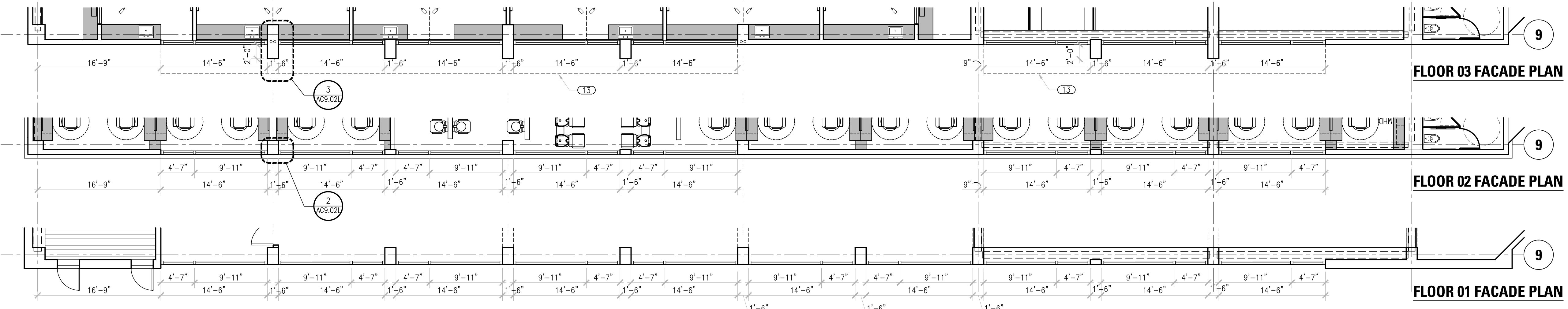

**1 NORTH ELEVATION & FACADE PLANS**  
**A3.12** SCALE: 1/8"=1'-0"

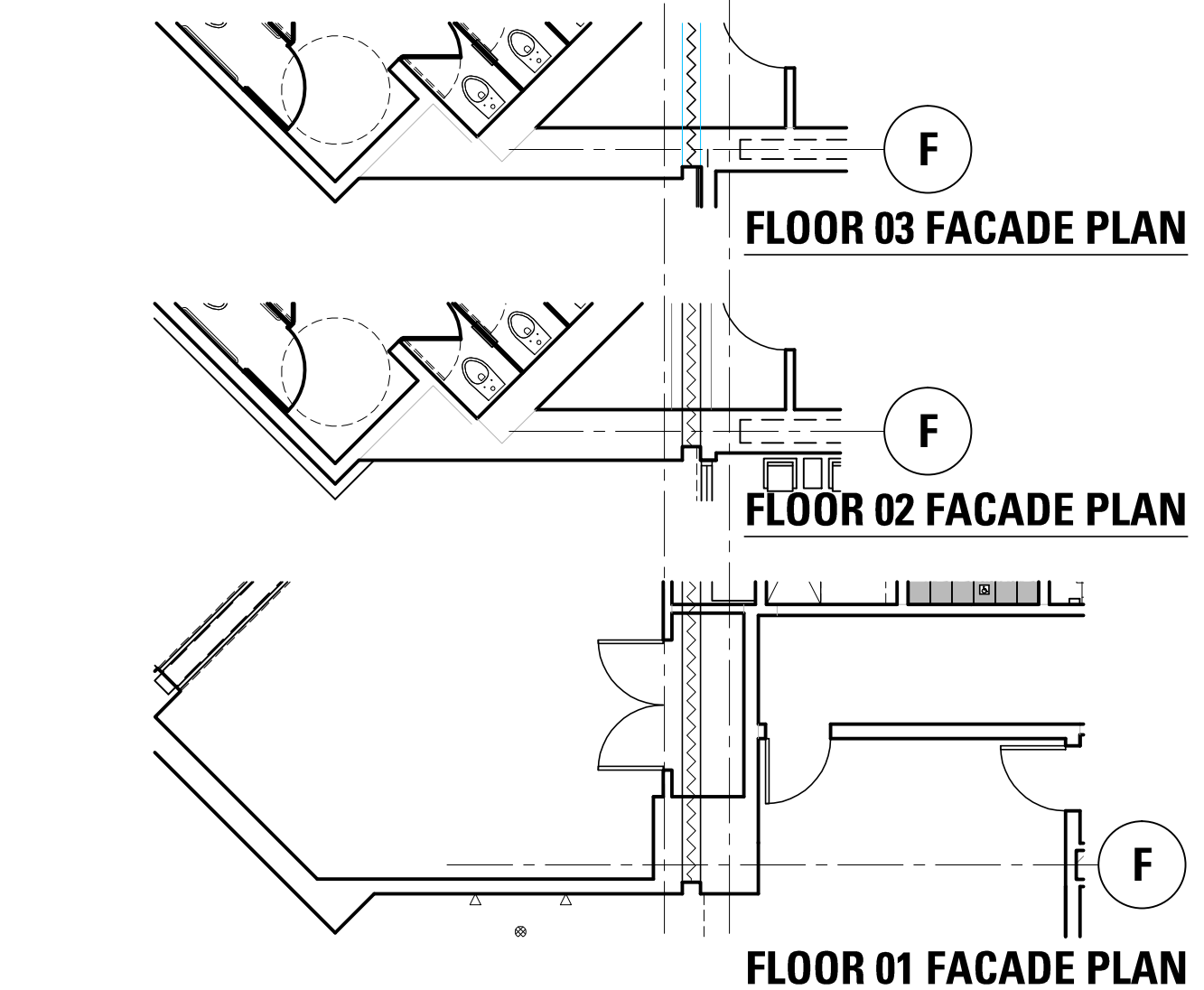
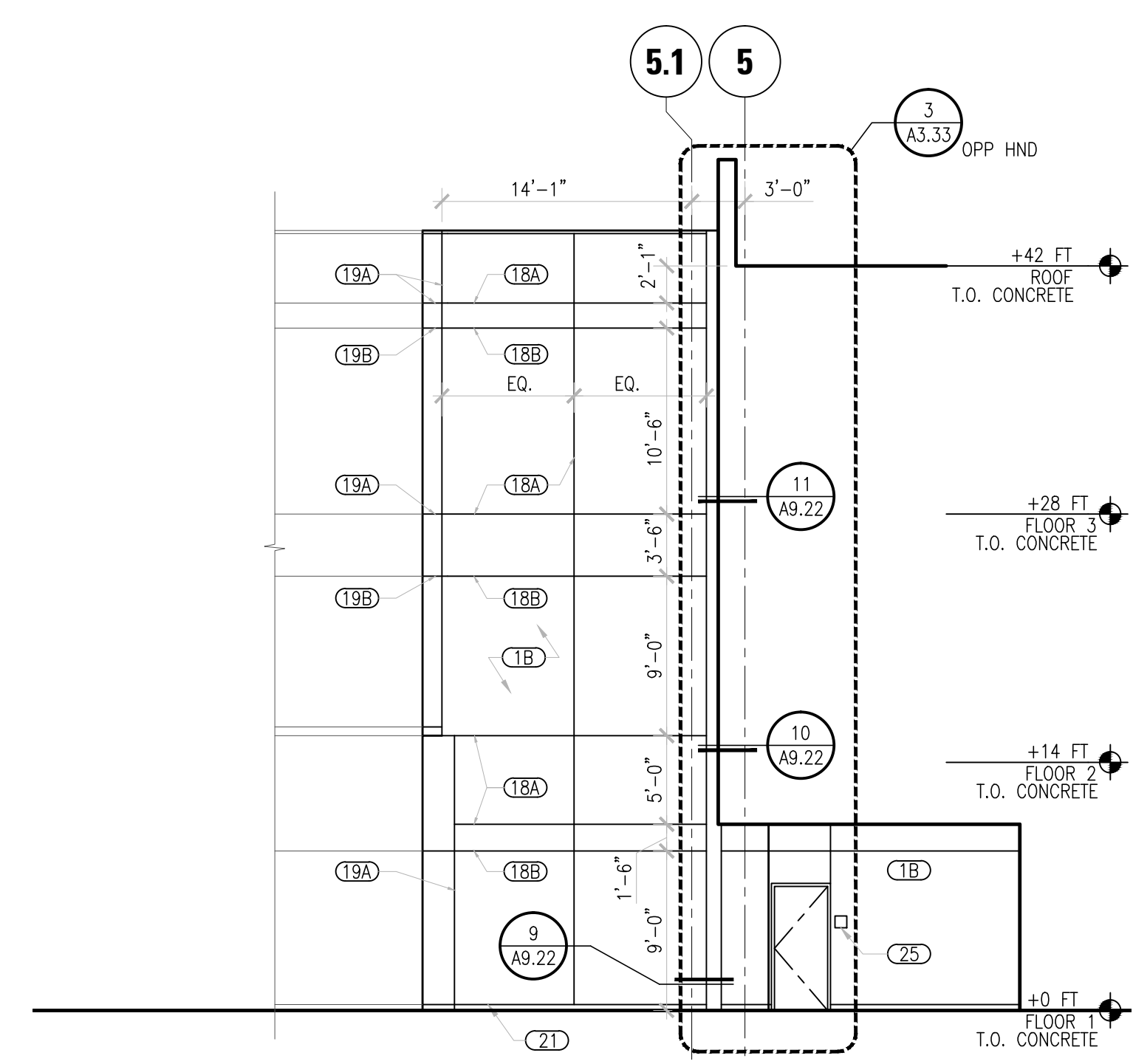

**2 NORTHWEST END ELEVATION & FACADE PLANS**  
**A3.12** SCALE: 1/8"=1'-0"

### LEGEND

- GLASS - TRANSPARENT
- GLASS - SPANDREL
- GLASS - TRANSLUCENT ETCHED FILM

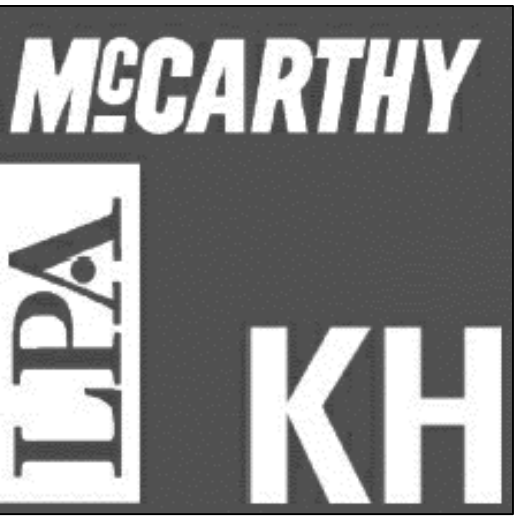

Kwan Henmi Architecture / Planning  
 456 Montgomery St., Suite 300  
 San Francisco, California 94104  
 P 415 777-4770  
 F 415 777-5102  
 W www.kwanhenmi.com

IDENTIFICATION STAMP  
 DIVISION OF THE STATE ARCHITECT  
 APPL. 01-109870  
 ACC. FLS. SS.  
 DATE



This and all other project documents are the property of Kwan Henmi Architecture / Planning Inc. (Kwan Henmi) and shall not be used for any other project or purpose except as described in the contract documents between Kwan Henmi and the Client. Kwan Henmi shall not be held responsible for any project documents used, reproduced or modified (in whole or in part) without the written consent of Kwan Henmi. Kwan Henmi and Kwan Henmi's Consultants shall not be held responsible for any errors, omissions or delays in any project documents or indirectly from project documents. Project documents describe design intent of work and are not a representation of as-built or existing conditions. Kwan Henmi and Kwan Henmi's Consultants make no representation concerning the accuracy of documents and are not responsible for any discrepancies between project documents and the existing conditions.  
 © Copyright 2008

College of San Mateo  
 Building 5N  
 As Built Drawings  
 San Mateo, CA  
 Developer for  
 San Mateo County Community College District

Date	Description

Date	Description

Job No. 0115.00  
 Date 4.25.2010  
 Scale

**EXTERIOR ELEVATIONS & FACADE PLANS**  
**A3.12**



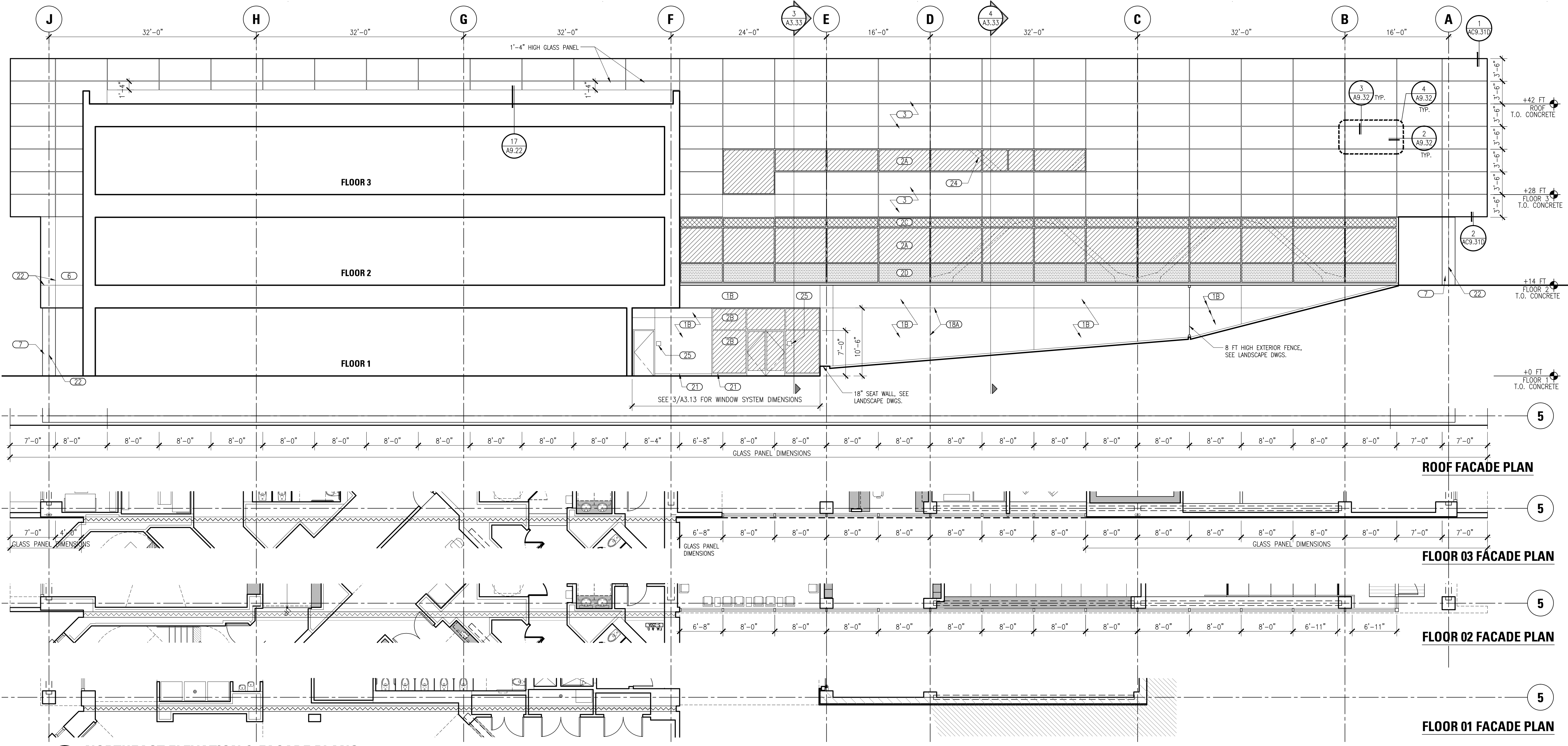

**1** **NORTHEAST ELEVATION & FACADE PLANS**  
**A3.13** SCALE: 1/8"=1'-0"

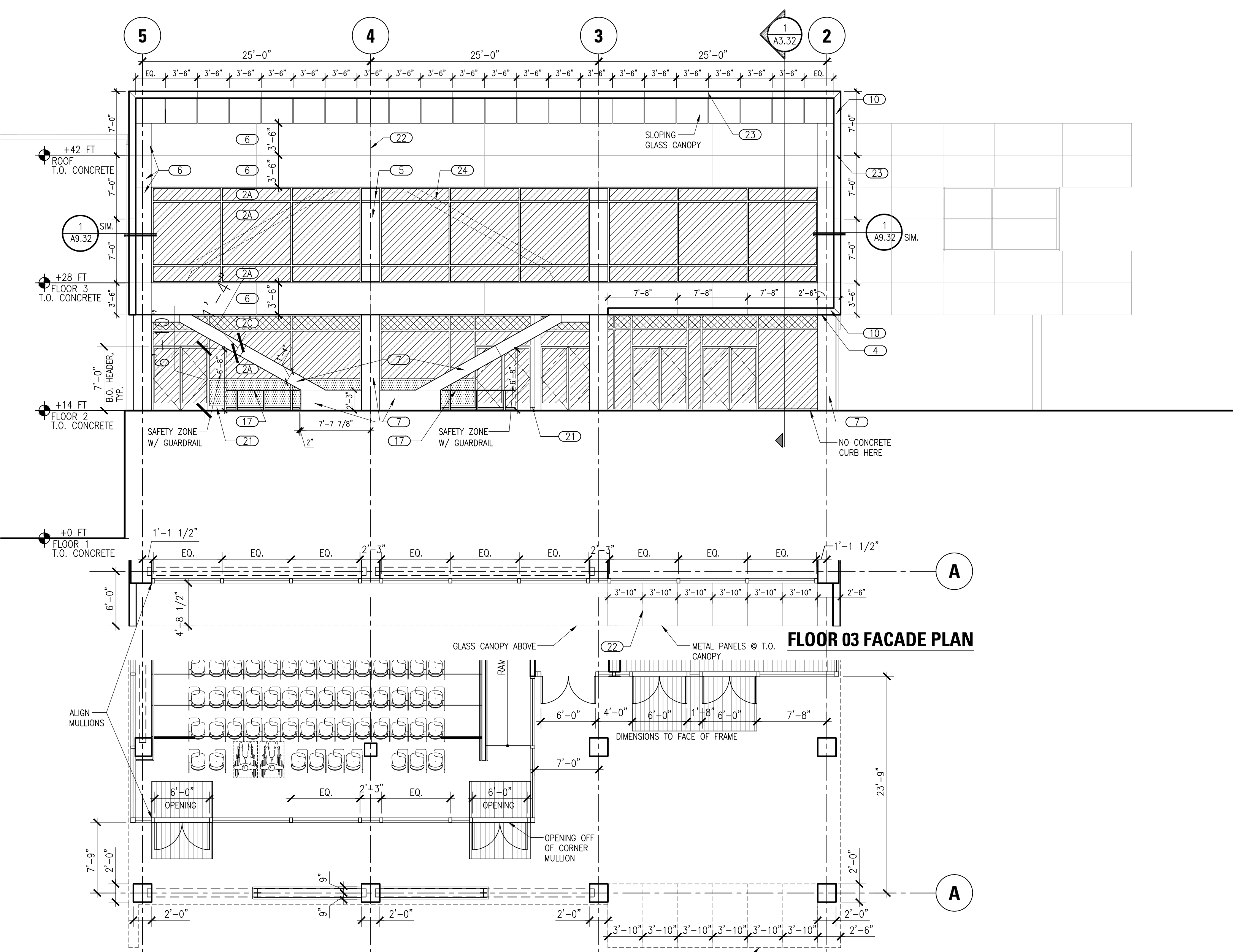

**2** **NORTHWEST ELEVATION & FACADE PLANS**  
**A3.13** SCALE: 1/8"=1'-0"

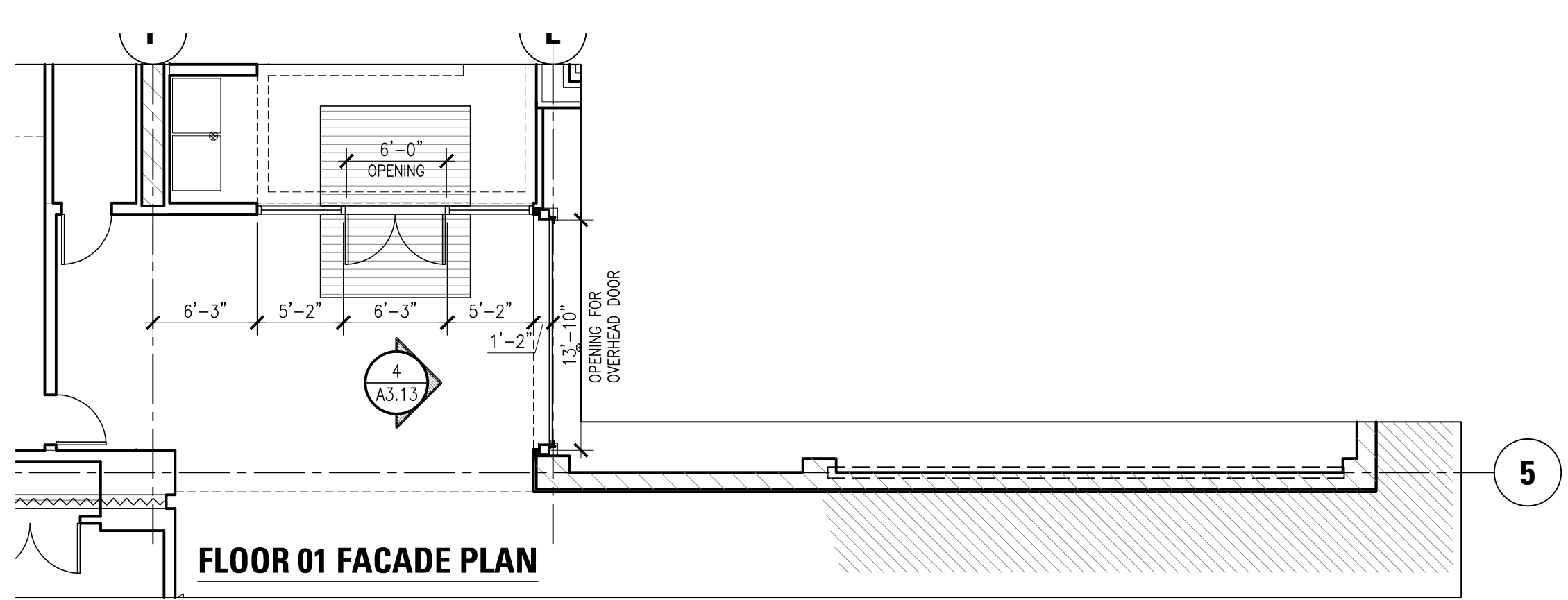

**3** **NORTHEAST ELEVATION FACADE PLAN @ FIRST FLOOR ENTRY AREA**  
**A3.13** SCALE: 1/8"=1'-0"

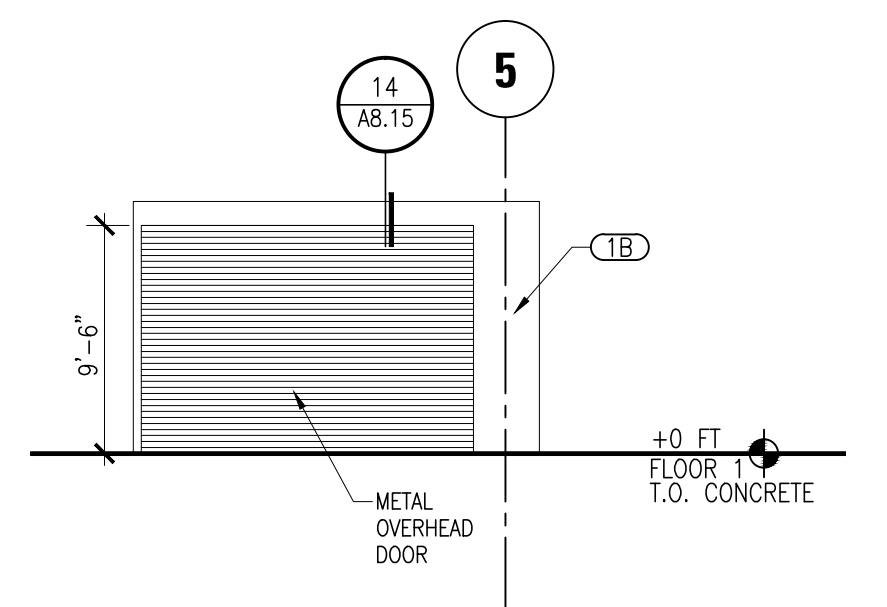

**4** **ELEVATION @ FLOOR 1 OVERHEAD DOOR**  
**A3.13** SCALE: 1/8"=1'-0"

**GENERAL NOTES**

1. WALL TYPES, AS NOTED, PER ACOUSTICAL DESIGN STANDARDS
2. ALL JOINTS ASSUMED TO BE CONTROL JOINTS, U.O.N.
3. REFER TO C/S ERECTORS SHOP DRAWINGS FOR EXTERIOR WINDOWS DOCUMENTATION

**SHEET NOTES**

- KEY NOTES**
- (1A) CEMENT PLASTER, SMOOTH FINISH - COLOR PL-1
  - (1B) CEMENT PLASTER, SMOOTH FINISH - COLOR PL-2
  - (2A) GLASS - INSULATED, CLEAR, LOW-E, PPG SOLARBAN 60
  - (2B) GLASS - INSULATED, CLEAR
  - (2C) GLASS - TRANSLUCENT
  - (2D) GLASS - SPANDREL
  - (3) EXTERIOR RAIN-SCREEN GLASS PANEL SYSTEM
  - (4) METAL & GLASS CANOPY
  - (5) GLAZED WITH WHITE METAL PANEL
  - (6) WHITE METAL PANEL "BYPASS" AT WINDOW WALL
  - (7) 1/8" ALUMINUM COLUMN COVER, WHITE KYNAR FINISH
  - (8) EXTRUDED METAL VERTICAL LOUVERS
  - (9A) 1/8" ALUMINUM PANELS - RED
  - (9B) 1/8" ALUMINUM PANELS - GREY
  - (10) EXTRUDED ALUMINUM CAP, WHITE KYNAR FINISH @ GLASS PANEL FLY-BYS
  - (11) EXTRUDED ALUM COPING
  - (12) 3'-6" DEEP FORMED ALUMINUM PROJECTION/OVERHANG, WHITE KYNAR FINISH
  - (13) 4'-0" DEEP FORMED ALUMINUM PROJECTION/OVERHANG, WHITE KYNAR FINISH
  - (14) FORMED ALUMINUM VERTICAL FIN, W/ WHITE KYNAR FINISH - PROJECTING 18" FROM BLDG FACE, SEE PLANS.
  - (15) FORMED ALUMINUM VERTICAL FIN, W/ WHITE KYNAR FINISH - PROJECTING 24" FROM BLDG FACE, SEE PLANS.
  - (16) SLIDING CLEAR GLASS WINDOW
  - (17) METAL GUARDRAIL, SEE DETAIL (8)
  - (18A) CONTROL JOINT, TYP.
  - (18B) EXPANSION CONTROL JOINT
  - (19A) ALUM. REVEAL, TYP.
  - (19B) ALUM. REVEAL @ EXPANSION JOINT
  - (20) 4" METAL SKILL, SEE DETAIL (7)
  - (21) 4" CONCRETE CURB, TYP.
  - (22) METAL PANEL JOINT, TYP.
  - (23) WHITE METAL CAP JOINT, TYP.
  - (24) STRUCTURAL BRACING BEHIND EXT. GLAZING, TYP.
  - (25) SIGN TYPE CD.9 ISA BUILDING ENTRANCE, SEE 9/08.03, MOUNTED 5'-0" ON CENTER A.F.F.

**LEGEND**

- (Hatched pattern) GLASS - TRANSPARENT
- (Dotted pattern) GLASS - SPANDREL
- (Cross-hatched pattern) GLASS - TRANSLUCENT ETCHED FILM

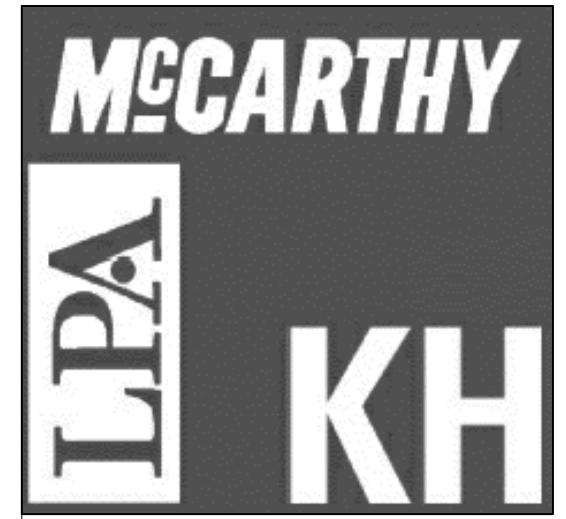

Kwan Henmi Architecture / Planning  
 456 Montgomery St., Suite 300  
 San Francisco, California 94104  
 P 415 777-4770  
 F 415 777-5102  
 W www.kwanhenmi.com

IDENTIFICATION STAMP  
 DIVISION OF THE STATE ARCHITECT  
 APPL. 01-109870  
 ACC. FILE NO. SS  
 DATE

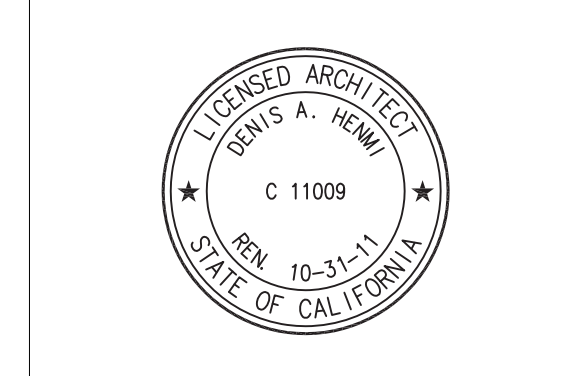

This and all other project documents are the property of Kwan Henmi Architecture / Planning Inc. (Kwan Henmi) and shall not be used for any project or purpose except as described in the contract documents between Kwan Henmi and the Client. Any unauthorized use, reproduction or modification (in whole or in part) of any project document is prohibited. Kwan Henmi and Kwan Henmi's Consultants to the maximum legal extent against all claims, demands, claims or liabilities arising directly or indirectly from project documents. © Copyright 2008

College of San Mateo  
 Building 5N  
 As Built Drawings  
 San Mateo, CA  
 Developer for  
 San Mateo County Community College District

Date	Description

Date	Description

Job No. 0115.00  
 Date 4.28.2010  
 Scale  
**EXTERIOR ELEVATIONS & FACADE PLANS**  
**A3.13**



**GENERAL NOTES**

1. WALL TYPES, AS NOTED, PER ACoustical DESIGN STANDARDS
2. ALL JOINTS ASSUMED TO BE CONTROL JOINTS, U.G.N.
3. REFER TO C/S ERECTORS SHOP DRAWINGS FOR EXTERIOR WINDOWS DOCUMENTATION

**SHEET NOTES**

- KEY NOTES**
- (1A) CEMENT PLASTER, SMOOTH FINISH - COLOR PL-1
  - (1B) CEMENT PLASTER, SMOOTH FINISH - COLOR PL-2
  - (2A) GLASS - INSULATED, CLEAR, LOW-E, PPG SOLARBAN 60
  - (2B) GLASS - INSULATED, CLEAR
  - (2C) GLASS - TRANSLUCENT
  - (2D) GLASS - SPANDREL
  - (3) EXTERIOR RAIN-SCREEN GLASS PANEL SYSTEM
  - (4) METAL & GLASS CANOPY
  - (5) GLAZED WITH WHITE METAL PANEL
  - (6) WHITE METAL PANEL "BYPASS" AT WINDOW WALL
  - (7) 1/8" ALUMINUM COLUMN COVER, WHITE KYNAR FINISH
  - (8) EXTRUDED METAL VERTICAL LOUVERS
  - (9A) 1/8" ALUMINUM PANELS - RED
  - (9B) 1/8" ALUMINUM PANELS - GREY
  - (10) EXTRUDED ALUMINUM CAP, WHITE KYNAR FINISH @ GLASS PANEL FLY-BYS
  - (11) EXTRUDED ALUM COPING
  - (12) 3'-6" DEEP FORMED ALUMINUM PROJECTION/OVERHANG, WHITE KYNAR FINISH
  - (13) 4'-0" DEEP FORMED ALUMINUM PROJECTION/OVERHANG, WHITE KYNAR FINISH
  - (14) FORMED ALUMINUM VERTICAL FIN, W/ WHITE KYNAR FINISH - PROJECTING 18" FROM FLOOR FACE, SEE PLANS.
  - (15) FORMED ALUMINUM VERTICAL FIN, W/ WHITE KYNAR FINISH - PROJECTING 24" FROM FLOOR FACE, SEE PLANS.
  - (16) SLIDING CLEAR GLASS WINDOW
  - (17) METAL GUARDRAIL, SEE DETAIL (8) AB.21
  - (18A) CONTROL JOINT, TYP.
  - (18B) EXPANSION CONTROL JOINT
  - (18C) ALUM. REVEAL, TYP.
  - (18D) ALUM. REVEAL @ EXPANSION JOINT
  - (20) 4" METAL SILL, SEE DETAIL (7) AB.01
  - (21) 4" CONCRETE CURB, TYP.
  - (22) METAL PANEL JOINT, TYP.
  - (23) WHITE METAL CAP JOINT, TYP.
  - (24) STRUCTURAL BRACING BEHIND EXT. GLAZING, TYP.
  - (25) SIGN TYPE CD.9/ISA BUILDING ENTRANCE, SEE 9/08.03. MOUNTED 5'-0" ON CENTER A.F.F.

**LEGEND**

- [Hatched Box] GLASS - TRANSPARENT
- [Dotted Box] GLASS - SPANDREL
- [Cross-hatched Box] GLASS - TRANSLUCENT ETCHED FILM

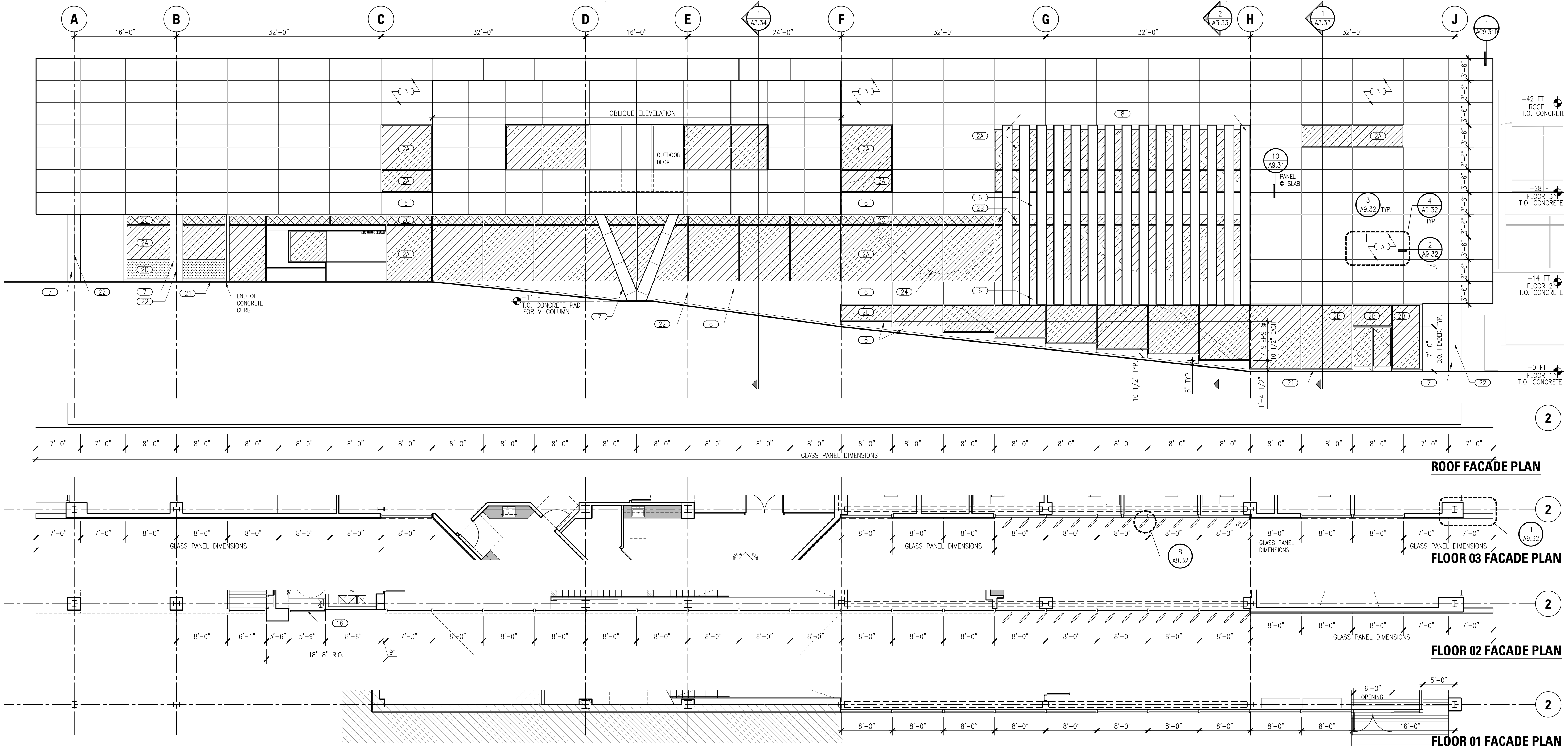

**1** SOUTHWEST ELEVATION & FACADE PLANS  
A3.14 SCALE: 1/8"=1'-0"

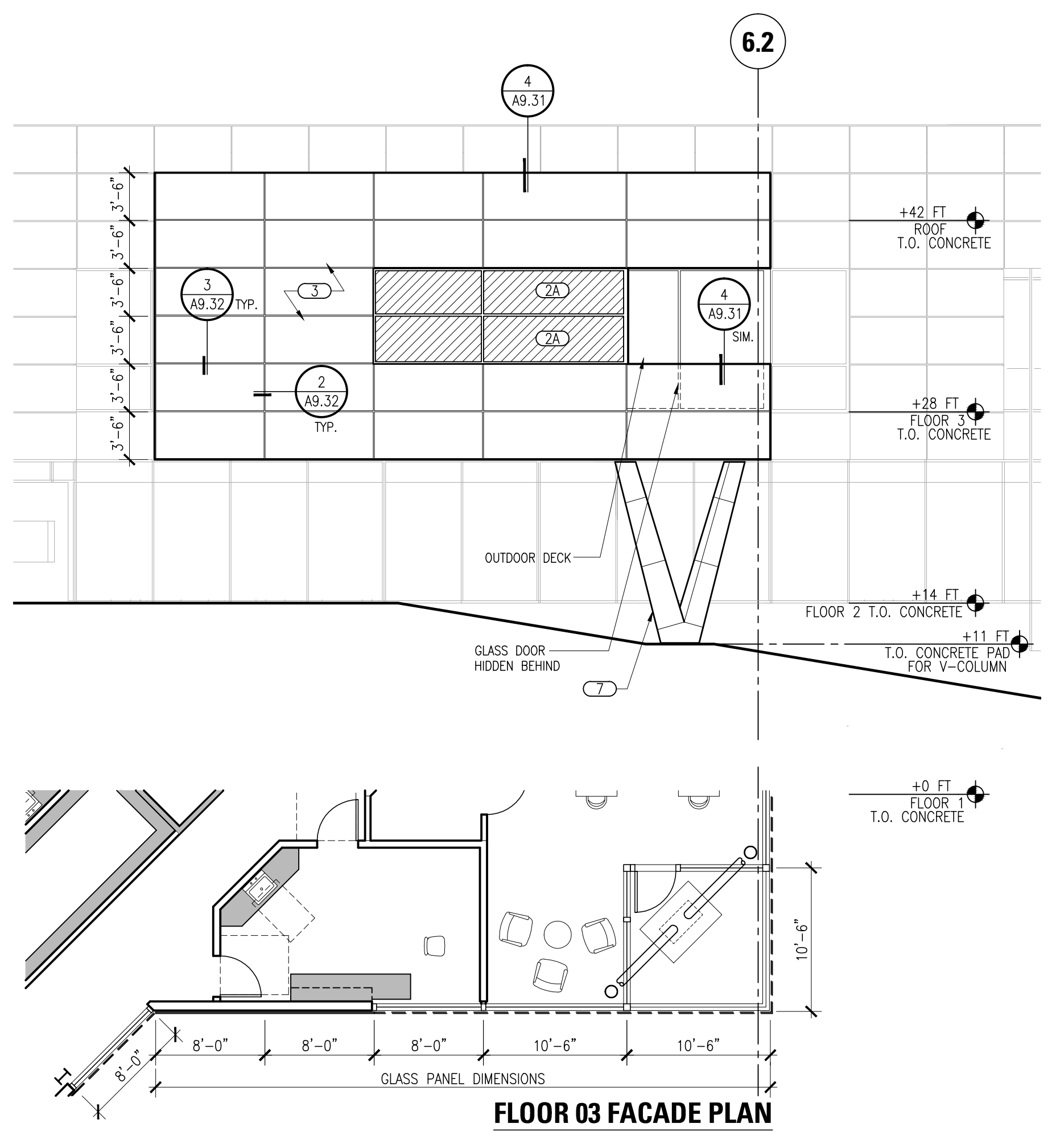

**2** WEST ELEVATION & FACADE PLAN  
A3.14 SCALE: 1/8"=1'-0"

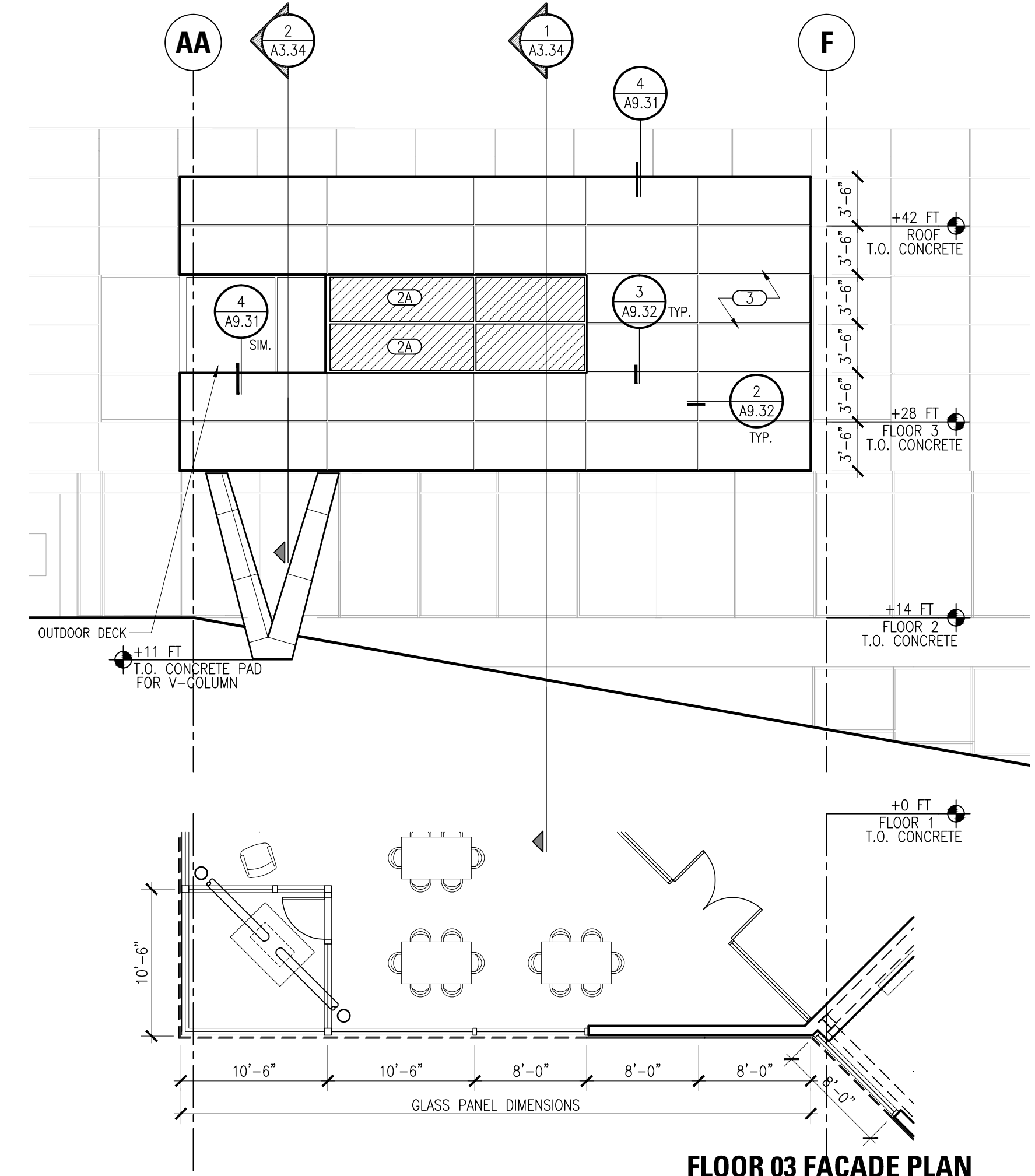

**3** SOUTH ELEVATION & FACADE PLAN  
A3.14 SCALE: 1/8"=1'-0"

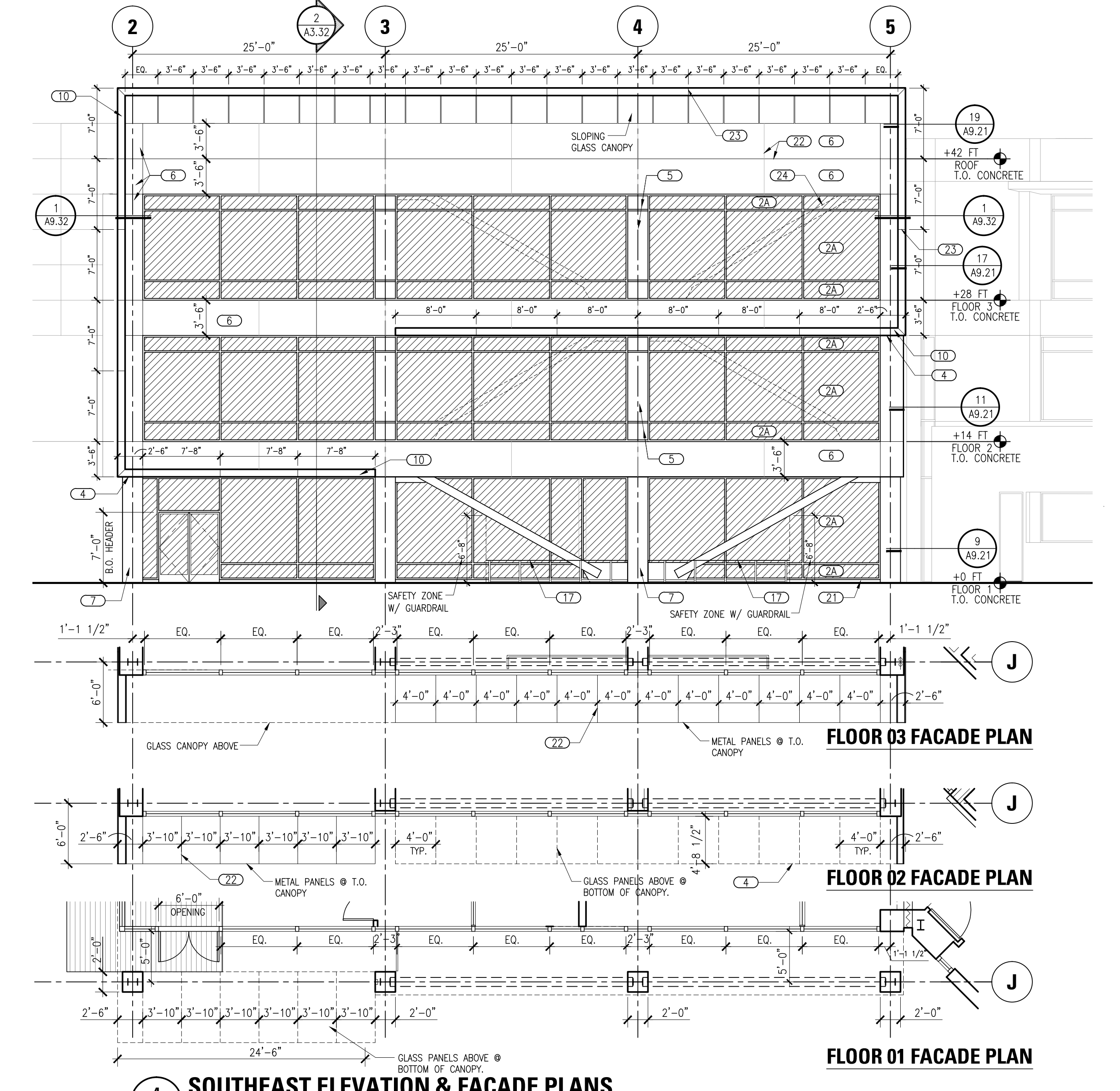

**4** SOUTHEAST ELEVATION & FACADE PLANS  
A3.14 SCALE: 1/8"=1'-0"



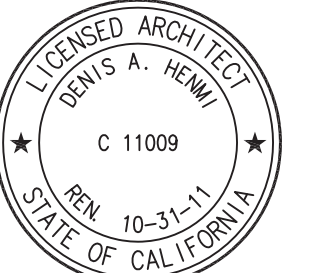

This set of other project documents and all items, graphics and design incorporated herein are instruments of service. All project documents are the exclusive property of Kwan Henmi Architecture Planning Inc. (Kwan Henmi) and cannot be used or copied in whole or in part for any project or purpose not as described in the contractual agreement between Kwan Henmi and the Client. Kwan Henmi hereby grants permission that any such project documents may, reproduction or modification (re-use) in any other project, be used for any other project, provided that such use is limited to the same or similar project and does not involve any reuse of any information or design that is the intellectual property of Kwan Henmi. Kwan Henmi and the Client agree to hold each other harmless from any and all claims, damages, costs or liabilities arising directly or indirectly from project document release.

Project documents describe design intent of work and are not a representation of as-built or existing conditions. Kwan Henmi and Kwan Henmi's Consultants make no representations concerning the accuracy or completeness and are not responsible for any discrepancies between project documents and the existing conditions.

© Copyright 2008

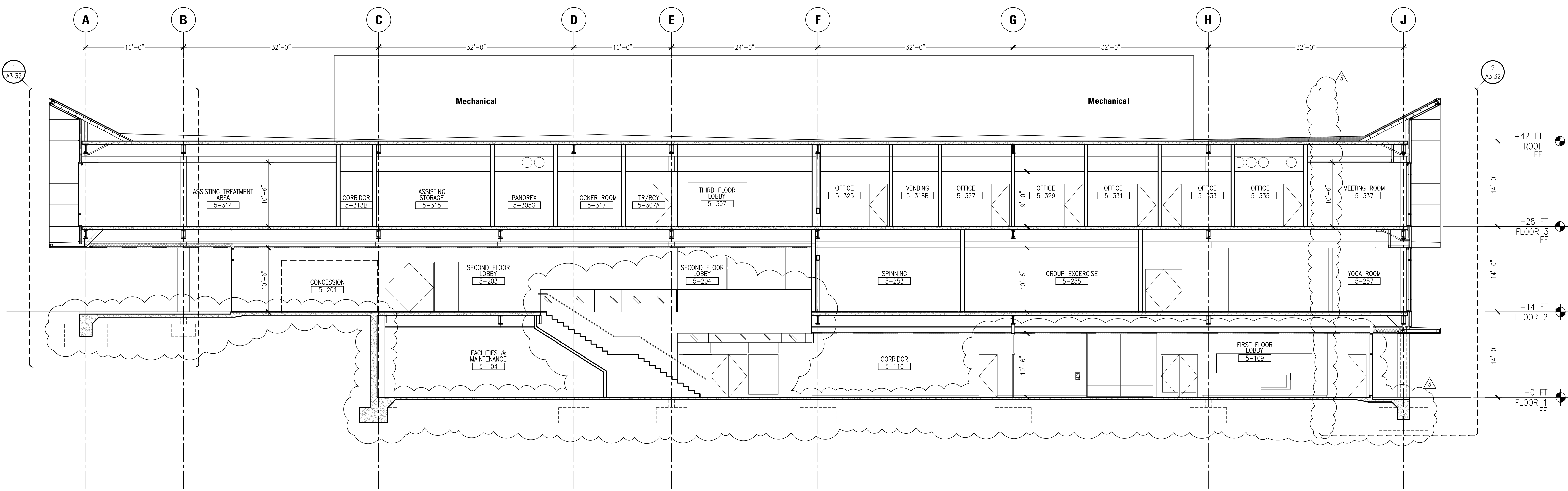

**1 SECTION**  
A3.21 SCALE: 1/8"=1'-0"

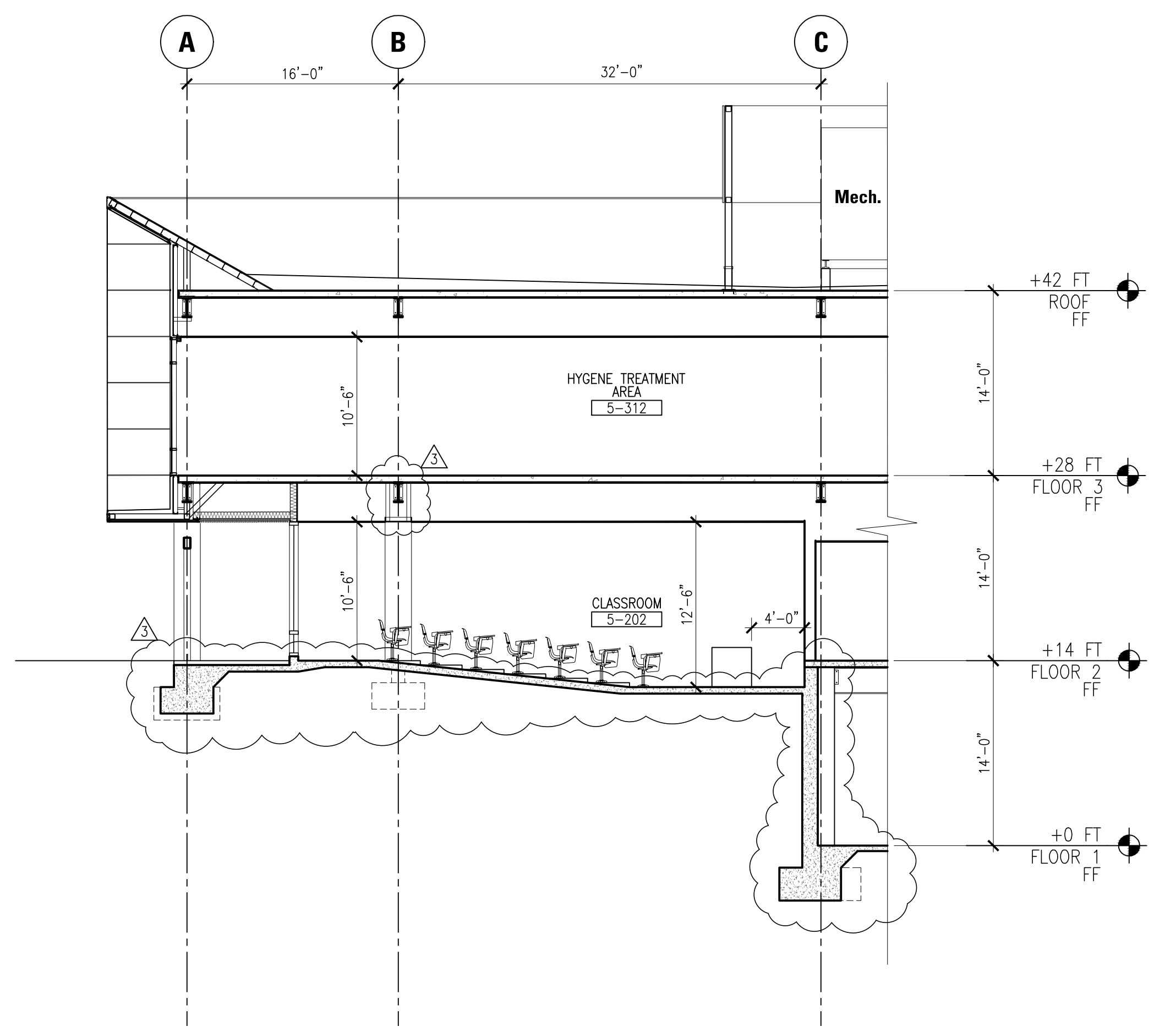

**2 SECTION**  
A3.21 SCALE: 1/8"=1'-0"

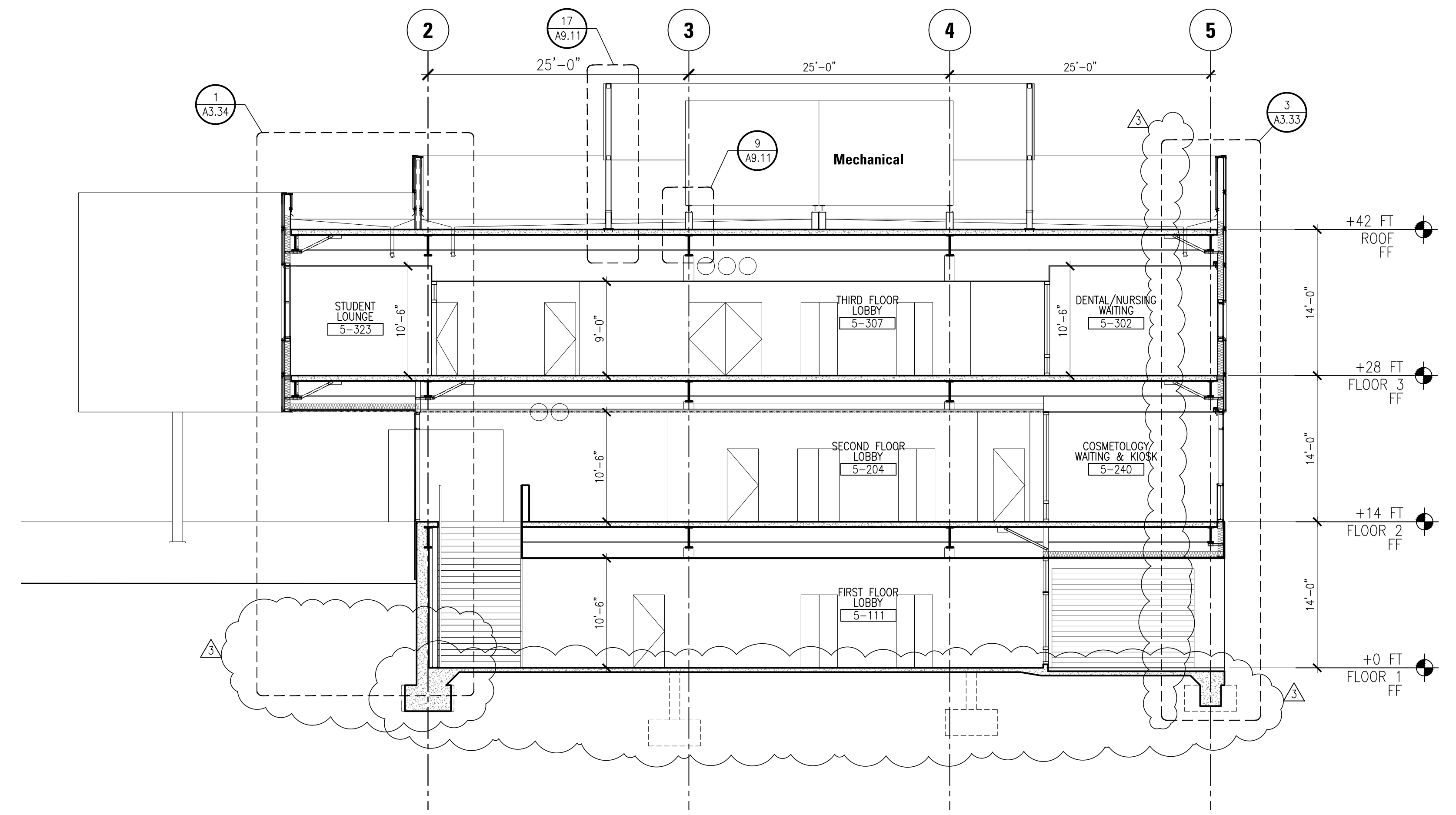

**3 SECTION**  
A3.21 SCALE: 1/8"=1'-0"

College of San Mateo  
Building GN  
As Built Drawings  
San Mateo, CA  
Developed for  
San Mateo County Community College District

Revision	Description

Job No. 0715.00  
Date 4.29.2010  
Scale

**BUILDING SECTIONS**  
**A3.21**



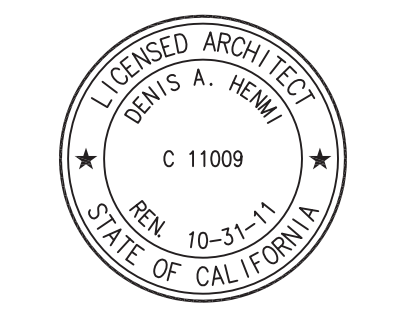

This and all other project documents and all plans, specifications and designs incorporated therein are instruments of service. All project documents are the registered property of Kwan Henmi Architecture Planning Inc. (Kwan Henmi) and cannot be copied, used in whole or in part for any project or purpose except as described in the contractual agreement between Kwan Henmi and the Client. Kwan Henmi hereby gives limited notice that any use of project documents for reproduction or modification (reuse) is not authorized for individuals who are not Kwan Henmi and Kwan Henmi's Consultants in the manner legal advice against all loans, demands, claims or liabilities arising directly or indirectly from project documents reuse. Project documents describe design intent of work and are not a representation of as-built or existing conditions. Kwan Henmi and Kwan Henmi's Consultants make no representation concerning the accuracy of documents and are not responsible for any discrepancies between project documents and the existing conditions. © Copyright 2008

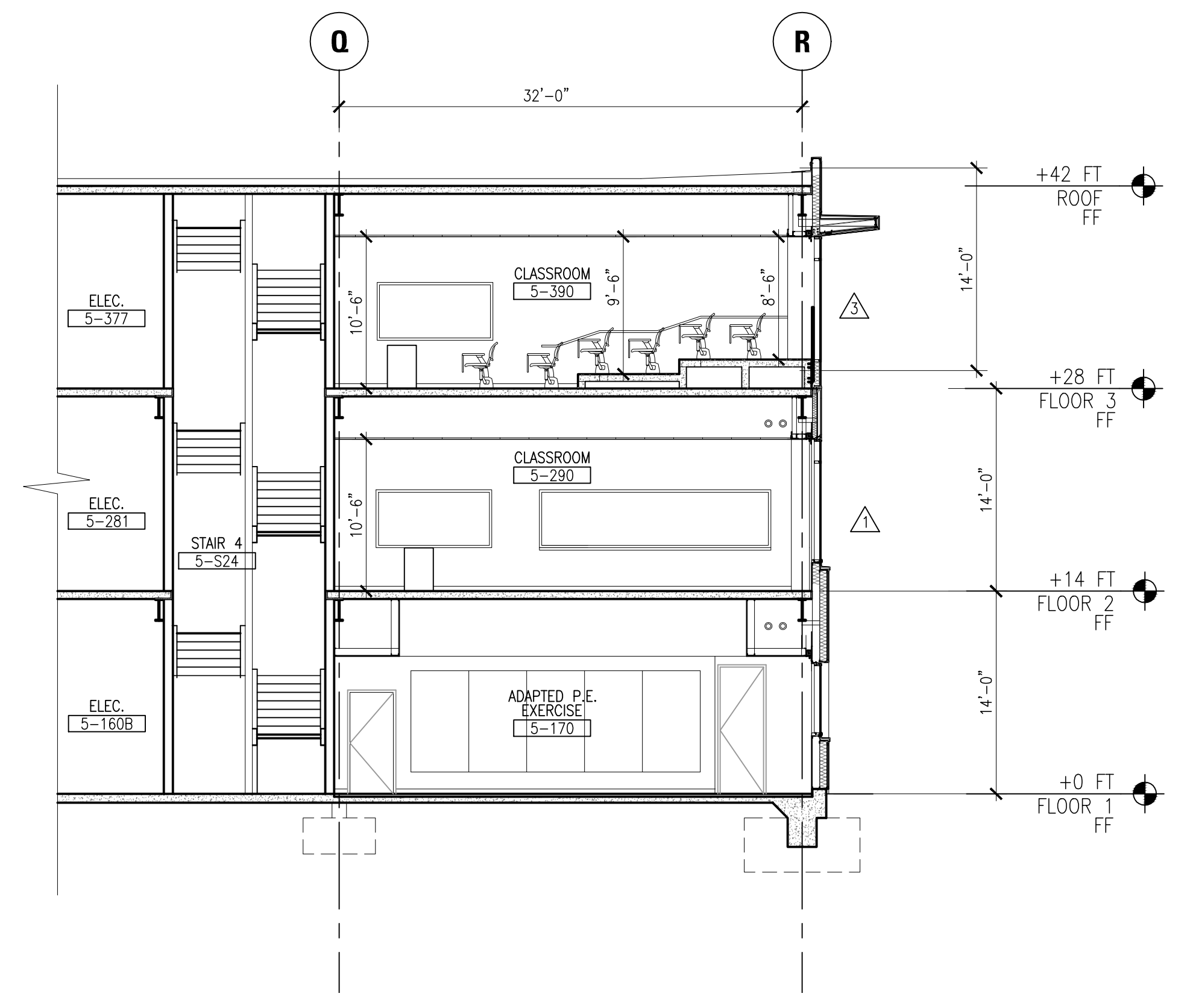

**1 SECTION**  
 A3.22 SCALE: 1/8"=1'-0"

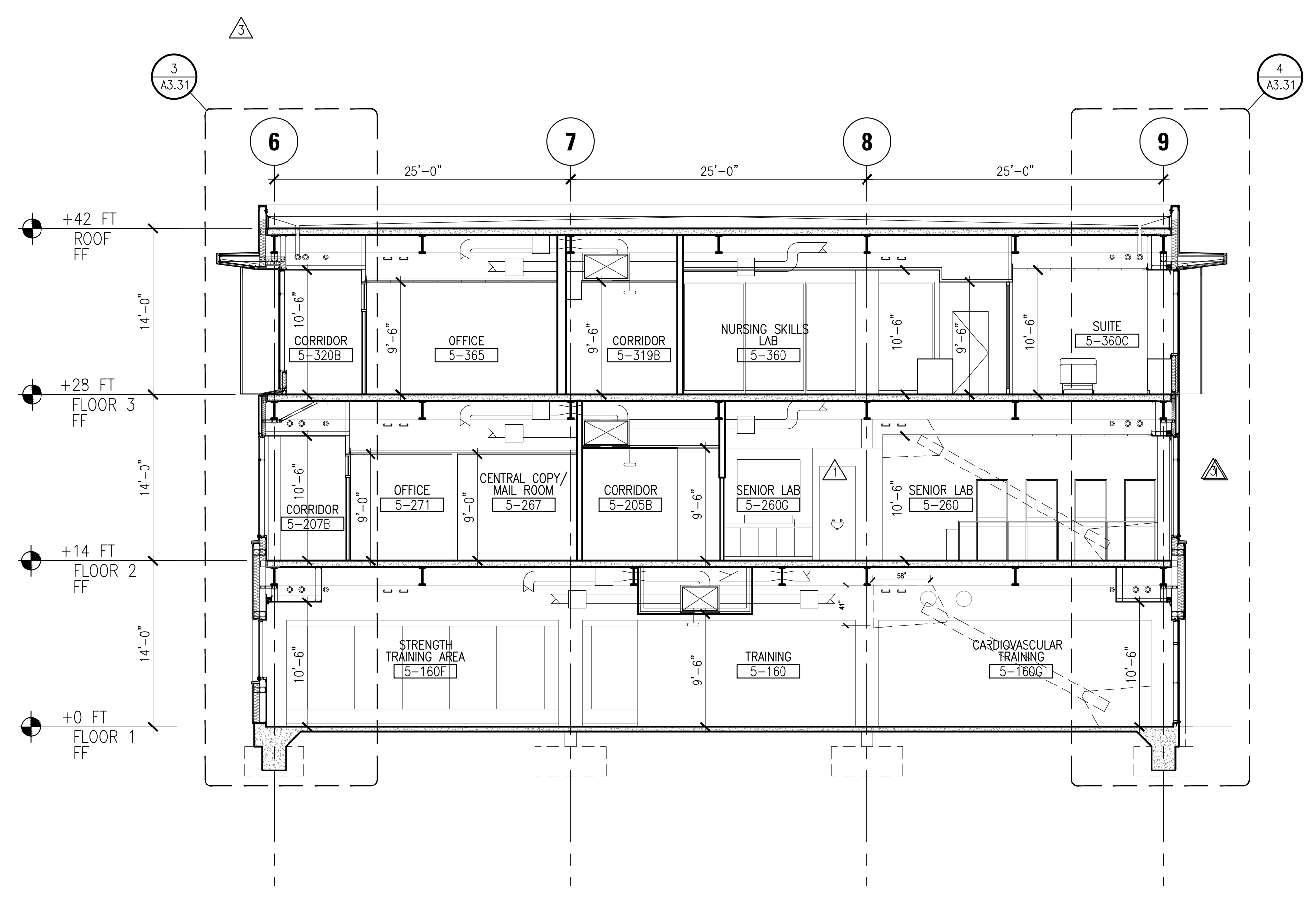

**2 SECTION**  
 A3.22 SCALE: 1/8"=1'-0"

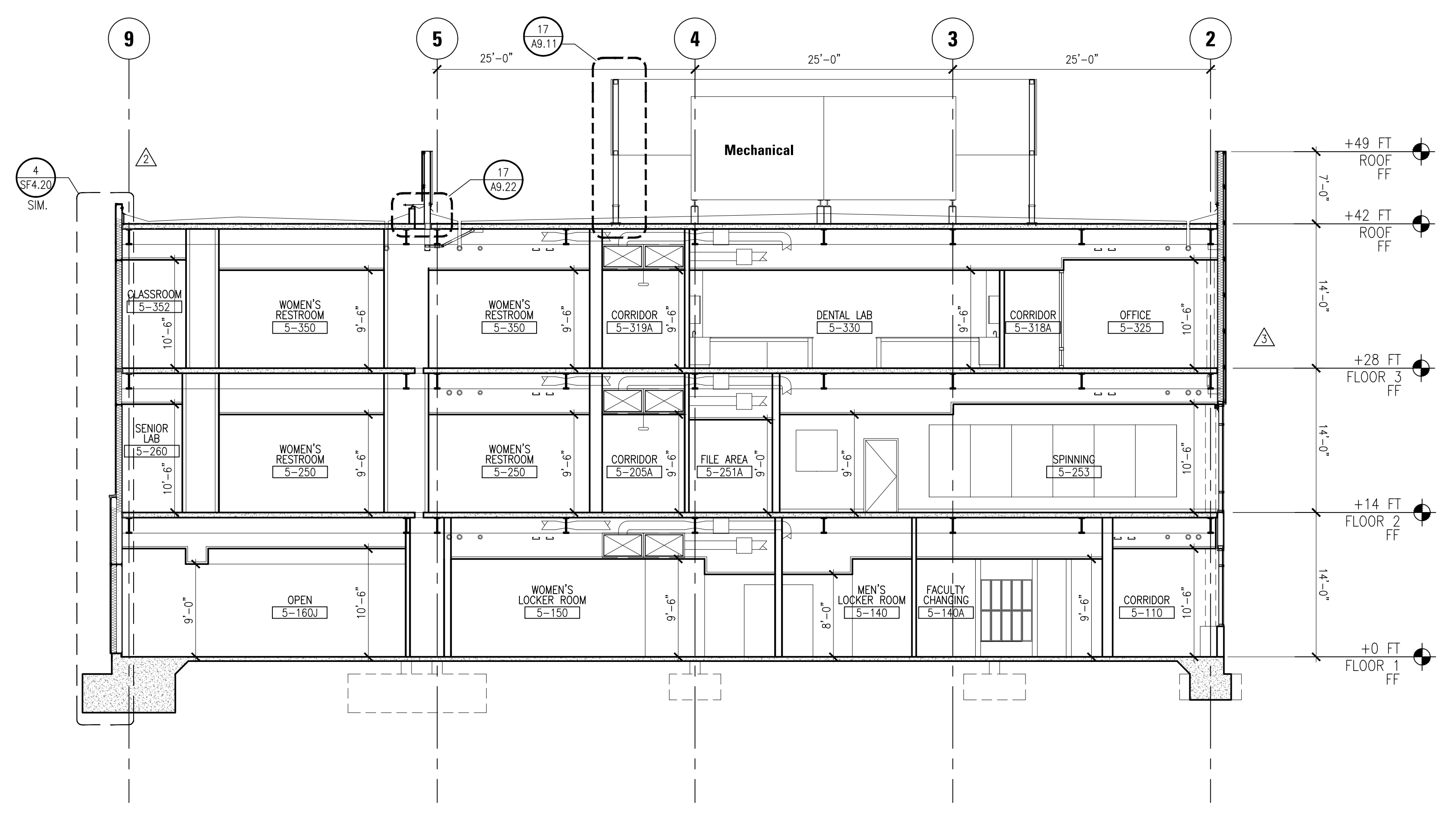

**3 SECTION**  
 A3.22 SCALE: 1/8"=1'-0"

College of San Mateo  
 Building 5N  
 As Built Drawings  
 San Mateo, CA  
 Developer for  
 San Mateo County Community College District

Date	Description

Date	Description

Job No.	0115.00
Date	4.28.2010
Scale	
<b>BUILDING SECTIONS</b>	
<b>A3.22</b>	







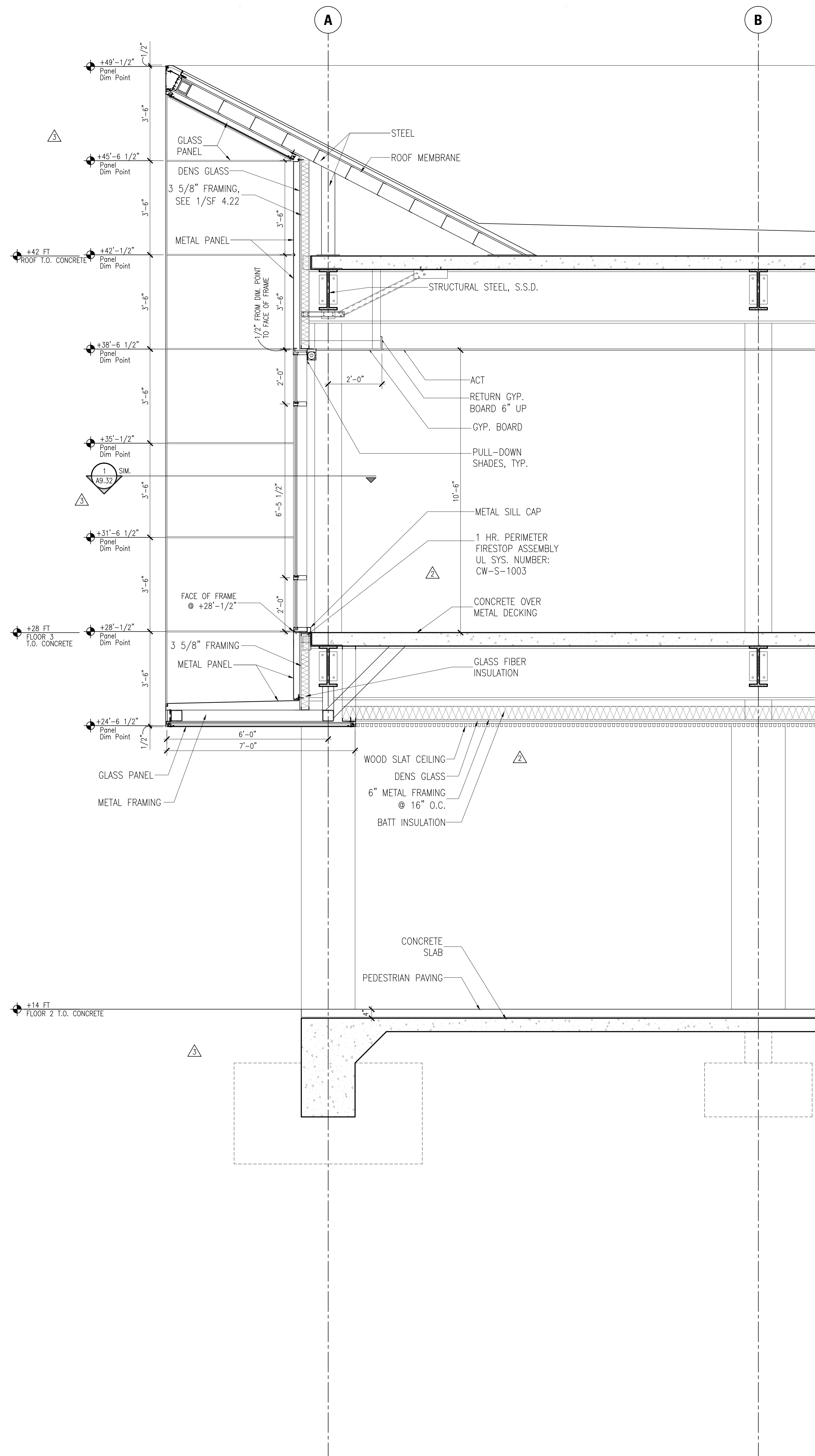

**1 WALL SECTION**  
**A3.32** SCALE: 1/2"=1'-0" FRAMING REFERENCE: SEE 1/SF 4.22

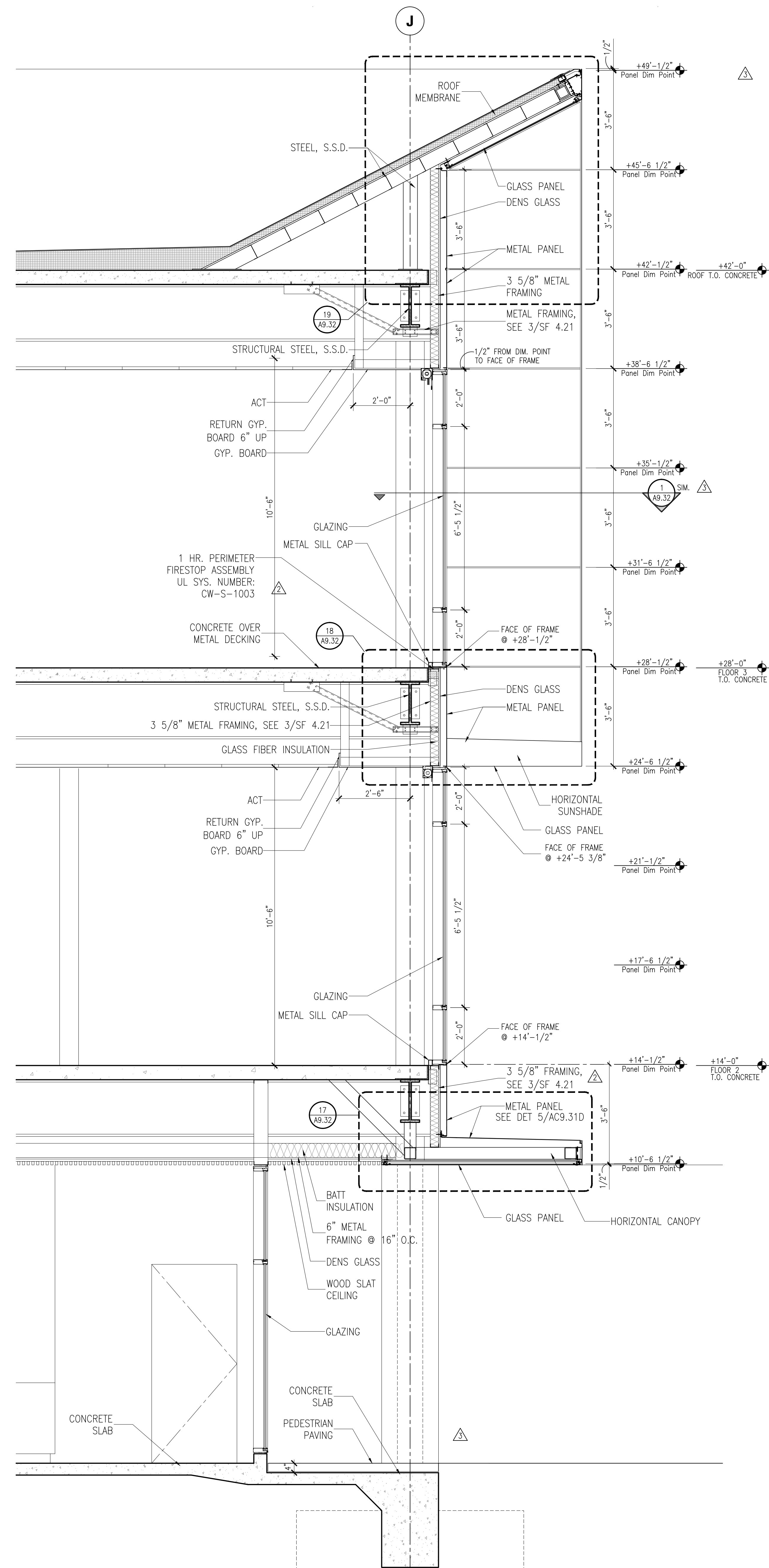

**2 WALL SECTION**  
**A3.32** SCALE: 1/2"=1'-0" FRAMING REFERENCE: SEE 3/SF 4.21

**GENERAL NOTES**

1. DIMENSION POINTS ARE TO FACE OF FRAME AT WINDOW SYSTEMS, U.O.N.
2. DIMENSION POINTS ARE TO CENTERLINE OF PANEL JOINTS AT EXTERIOR GLASS PANEL SYSTEM, U.O.N.
3. IN THE CASE OF A DISCREPANCY BETWEEN THE ARCHITECTURAL DRAWINGS & C/S ERECTOR'S SHOP DRAWINGS, C/S ERECTOR'S SHOP DRAWINGS SHALL BE DEEMED TO GOVERN.
4. REFER TO DEVEDO FRAMING SHOP DRAWINGS FOR DETAILED FRAMING DOCUMENTATION.

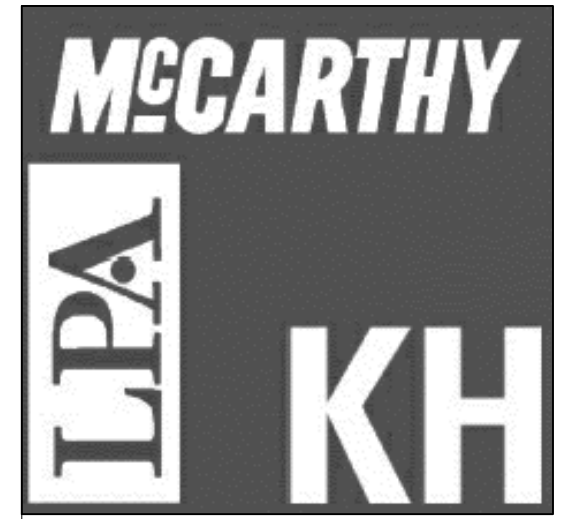

Kwan Henmi Architecture / Planning  
 456 Montgomery St., Suite 300  
 San Francisco, California 94104  
 P 415 777-4770  
 F 415 777-5102  
 W www.kwanhenmi.com

IDENTIFICATION STAMP  
 DIVISION OF THE STATE ARCHITECT  
 APPL. 01-109870  
 ACC: RLS SS  
 DATE:

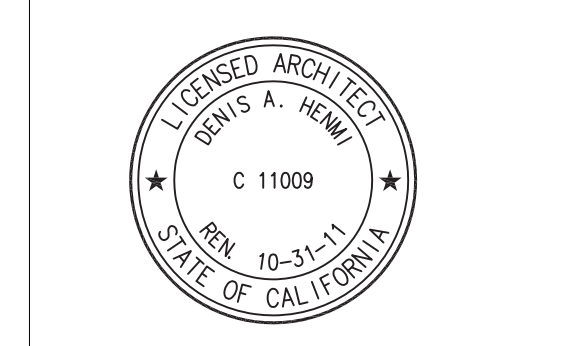

This and all other project documents are the property of Kwan Henmi Architecture Planning Inc. (Kwan Henmi) and shall not be used for any other project or purpose except as described in the contract documents between Kwan Henmi and the Client. Kwan Henmi shall retain the right to use any project document for reproduction or modification (reuse) in any other project without the Client's consent. Kwan Henmi and Kwan Henmi's Consultants to the maximum extent permitted by law, disclaims, denies or disavows any liability or responsibility for any errors or omissions in any project documents or for any consequences arising therefrom.

College of San Mateo  
 Building 5N  
 As Built Drawings  
 San Mateo, CA  
 Developer for  
 San Mateo County Community College District

Date	Revision	Description

Job No. 0115.00  
 Date 4.28.2010  
 Scale  
**ENLARGED WALL SECTIONS @ A3.32**















This and all other project documents are the property of Kwan Henmi Architecture/Planning Inc. (Kwan Henmi) and shall not be used for any project or purpose except as described in the contract documents between Kwan Henmi and the Client. No warranty, express or implied, is made by Kwan Henmi for any use of this project document for reproduction or modification (reuse) in any other project. Kwan Henmi's liability is limited to the amount of the fee paid to Kwan Henmi and shall not extend to any other project documents or to any other project documents. Project documents describe design intent of work and are not a representation of the actual or existing conditions. Kwan Henmi and Kwan Henmi's Consultants make no representation concerning the accuracy of documents and are not responsible for any discrepancies between project documents and the existing conditions.  
© Copyright 2008

College of San Mateo  
Building 5N  
As Built Drawings  
San Mateo, CA  
Developer for  
San Mateo County Community College District

**GENERAL NOTES**

1. WALL TYPES, AS NOTED, PER ACOUSTICAL DESIGN STANDARDS. WHEN WALL NOT IDENTIFIED, USE CLOSEST ADJACENT IDENTIFIED WALL.
2. ALL WALLS ARE PAINTED, UDN.
3. ALL DIMENSIONS ARE FACE OF WALL OR FACE OF CONCRETE SLOAN. SEE AB.01 WALL TYPES FOR DIM POINTS.
4. ALL CLEAR DIMENSIONS INDICATE MINIMUM DIMENSIONS TO COMPLY WITH CODE REQUIREMENTS.
5. SEE PROJECT MANUAL FOR DOOR AND FINISH SCHEDULES.
6. SEE STRUCTURAL FOR LOCATION OF CONCRETE ELEMENTS AND MAJOR SLAB PENETRATIONS.
7. SEE REFLECTED CEILING PLANS FOR CORRIDOR AND PUBLIC AREA CONDITIONS.
8. SEE TB.01-TB.02 COMPLIANCE FLOOR PLANS FOR WALL CLEARANCES AT SINK AND TOILETS.
9. SEE AB.01 FOR INTERIOR WALL TYPES.
10. PROVIDE PLUMBING, ELECTRIC AND DATA CONNECTIONS TO ALL DENTAL EQUIPMENT.
11. PROVIDE PLUMBING, ELECTRIC & PATH CONNECTIONS TO ALL DENTAL EQUIPMENT.
12. WHERE INDICATED IN PLAN, 2.0 lb./sq. LEAD SHIELDING IN WALLS MUST EXTEND TO 7'-0" MINIMUM.
13. ALL LEAD SHIELDING MUST BE CONTINUOUS AND WITHOUT VOIDS. ALL OPENINGS IN THE LEAD SHIELDING MUST BE PROVIDED WITH THE EQUIVALENT THICKNESS OF ABSORBING MATERIAL AS THE LEAD ITSELF.
14. ALL FACTORS UTILIZED IN THE CALCULATIONS OF LEAD SHIELDING, INCLUDING ACCEPTABLE LIMITS OF RADIATION EXPOSURE, OCCUPANCY FACTORS AND ATTENUATION FACTORS, ARE IN ACCORDANCE WITH RECOMMENDATIONS CONTAINED IN N.C.R.P. REPORTS NO.49, "STRUCTURAL SHIELDING DESIGN AND EVALUATION FOR MEDICAL USE OF X-RAYS AND GAMMA RAYS OF ENERGIES UP TO 10 MEV."

**SHEET NOTES**

- 1 WALL MTD. WATER CLOSET, S.P.D.
- 1A ACCESSIBLE WATER CLOSET, SEE SHEET TB.02
- 2 LAVATORY IN COUNTER, SEE ELEV FOR MOUNTING HT.
- 2A ACCESSIBLE WALL MTD. LAVATORY, SEE DET 4/78.02
- 3 WALL MTD. URINAL, S.P.D.
- 3A ACCESSIBLE URINAL, SEE SHEET TB.02
- 4 30" X 48" CLEAR FLOOR AREA
- 4A 36" X 60" CLEAR FLOOR AREA
- 4B 48" X 60" CLEAR FLOOR AREA
- 5 60" DIA. TURNING AREA
- 6 FULL HT MIRROR
- 7 PRIVACY CURTAIN
- 8 SWIM SUIT DRYER, SEE ELEV FOR MOUNTING HT.
- 9 HAND DRYER, SEE ELEV FOR MOUNTING HT.
- 10 FLOOR DRAIN, S.P.D.
- 11 WOOD BENCH
- 12 ACCESSIBLE BENCH, SEE DET. 10/78.02
- 13 LOCKERS, SEE INTERIOR ELEV. & DET. 17/AB.51, 5/AS.13
- 14 ACCESSIBLE LOCKER, SEE DET. 9/78.02
- 15 TILE FOR EXPANSION JOINT, SEE DET. 6/AB.23
- 16 NOT USED
- 17 EYE WASH STATION, SEE ELEV FOR MOUNTING HT.
- 18 NOT USED
- 19 SHOWER
- 20 30"x60" ACCESSIBLE ROLL-IN SHOWER, SEE DET. 13.17,19/78.02
- 21 COUNTER, SEE INTERIOR ELEV.
- 22 JANITOR MOP SINK
- 23 WALL EXPANSION JOINT, SEE DET 7/AB.23
- 24 TYP. FLOOR EXPANSION JOINT, SEE DET 5/AB.23
- 25 RECESSED PAPER TOWEL DISPENSER/WASTE RECEPTACLE
- 26 TOILET PARTITION, TYP.
- 27 URINAL PARTITION, TYP.
- 28 FIXED SHOWER SPRAY, TYP.
- 29 ACCESSIBLE ADJUSTABLE SHOWER SPRAY.
- 30 FOLD DOWN SHOWER SEAT, SEE DETAIL 3/AB.03.
- 31 SOAP DISPENSER
- 32 GRAB BAR-24"
- 33 GRAB BAR-36"
- 34 GRAB BAR-42"
- 35 L-SHAPED GRAB BAR
- 36 PARTITION-MOUNTED TOILET TISSUE AND SEAT COVER DISPENSER.
- 37 RECESSED WALL-MTD TOILET TISSUE AND SEAT COVER DISPENSER.
- 38 MIRROR AND CONVENIENCE SHELF.
- 39 WALL MOUNTED HOOK
- 40 SOAP DISH
- 41 SANITARY NAPKIN/TAMPON DISPENSER
- 42 BABY CHANGING STATION

**LEGEND**

- CASEWORK
- LEAD SHIELDING
- RETAINING WALL
- STEEL BRACE FRAME, S.S.D.
- FURNITURE (MOVABLE) AND EQUIPMENT, N.I.C.
- SEISMIC SEPARATION (NOT AT SLAB ON GRADE)

**KEY PLANS**

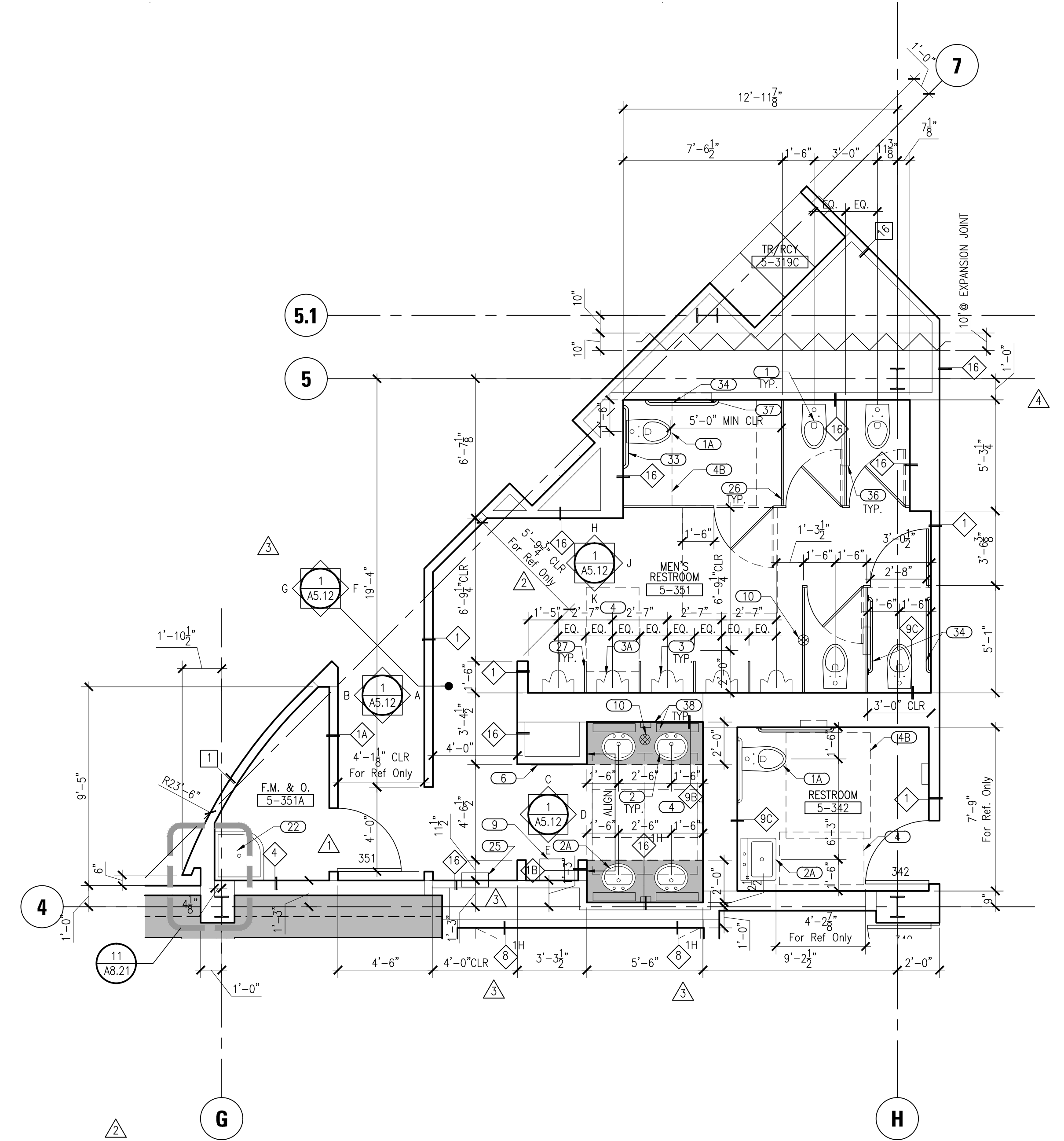
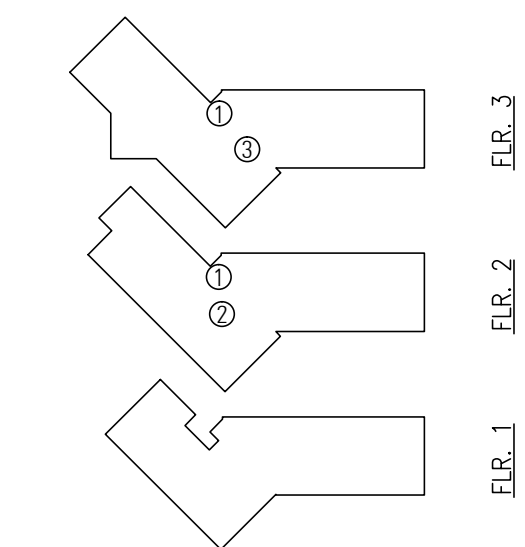

**3 Third Floor Men Toilet Room/Single Occupant Restroom Enlarged Plan**  
SCALE: 1/4" = 1'-0"

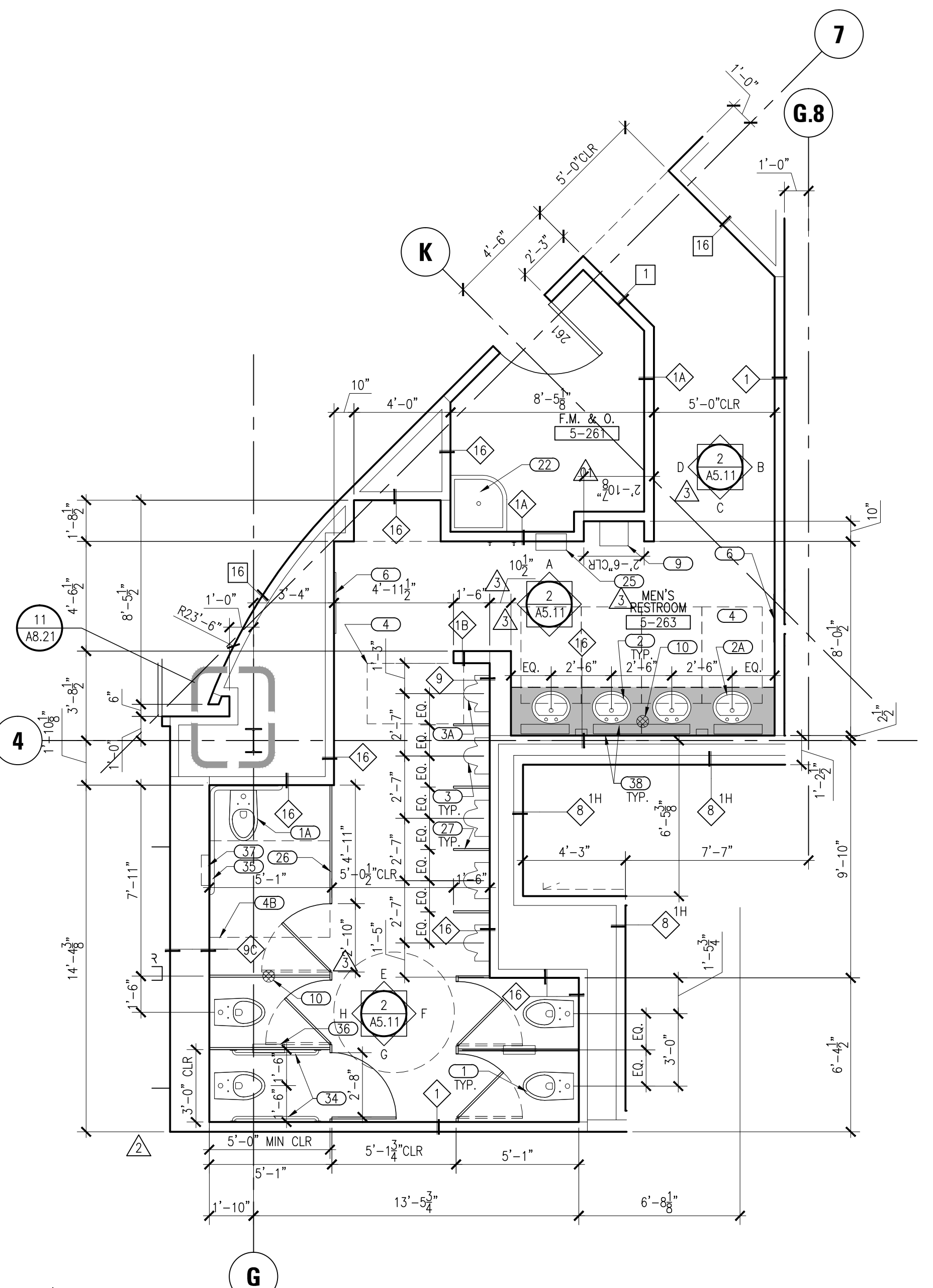

**2 Second Floor Men Toilet Room Enlarged Plan**  
SCALE: 1/4" = 1'-0"

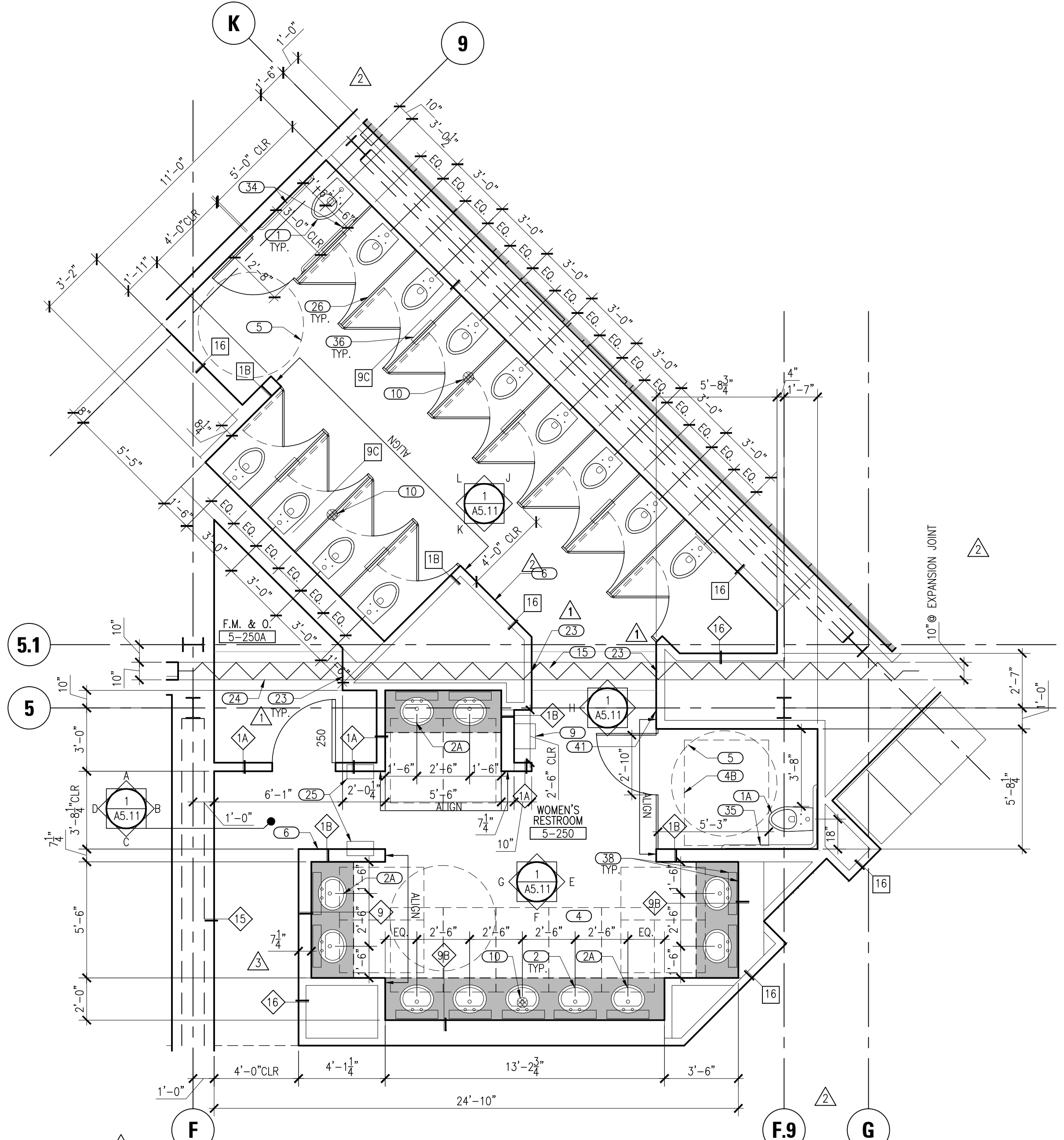

**1 Second/Third Floor Women Toilet Room Enlarged Plan**  
SCALE: 1/4" = 1'-0"







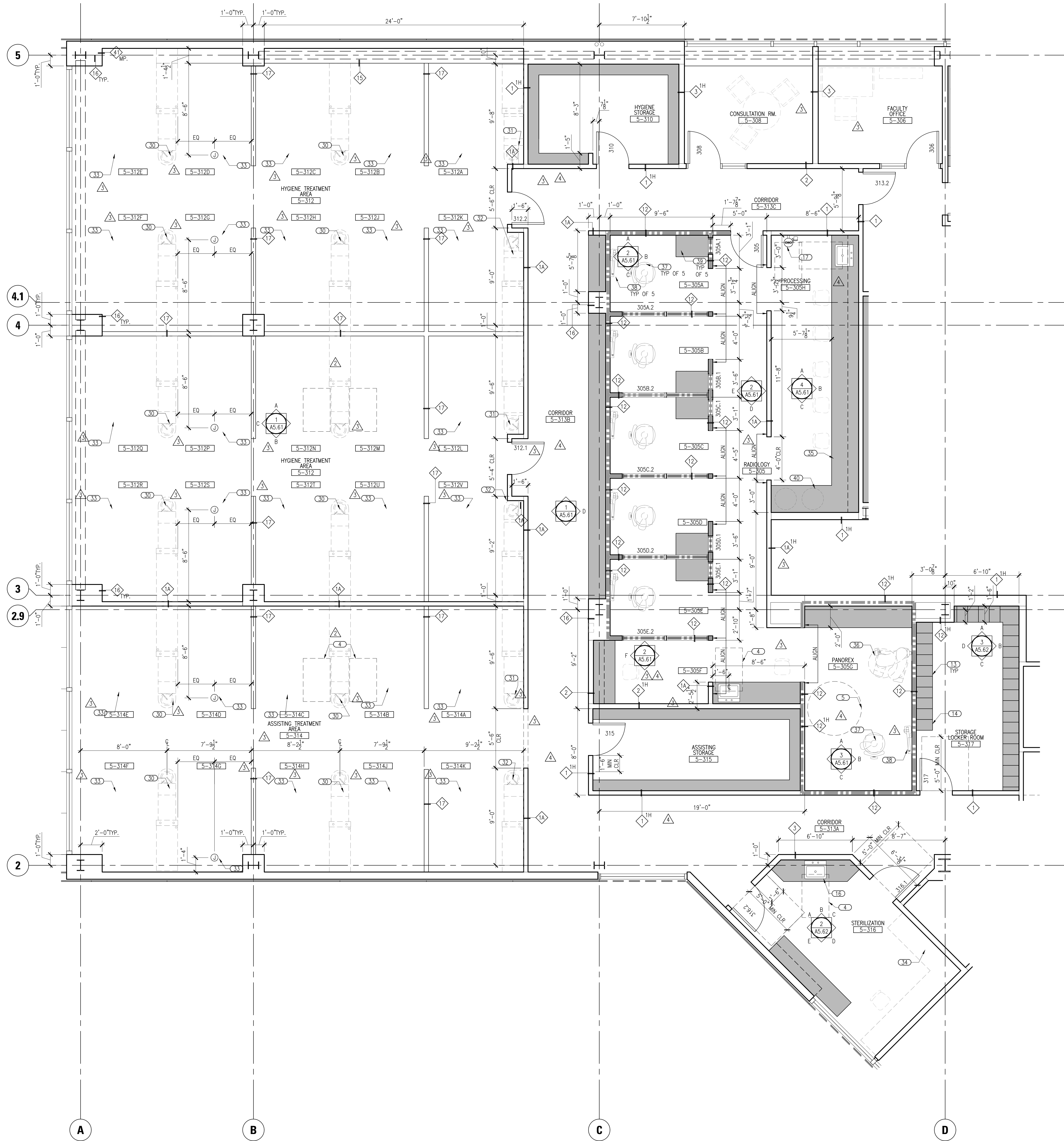

**1 Dental Treatment**  
**A4.15** SCALE: 1/4" = 1'-0"

**GENERAL NOTES**

1. WALL TYPES, AS NOTED, PER ACOUSTICAL DESIGN STANDARDS. WHEN WALL NOT IDENTIFIED, USE CLOSEST ADJACENT IDENTIFIED WALL.
2. ALL WALLS ARE PAINTED, UDN.
3. ALL DIMENSIONS ARE FACE OF WALL OR FACE OF CONCRETE SLOAN. SEE AB.01 WALL TYPES FOR DIM POINTS.
4. ALL CLEAR DIMENSIONS INDICATE MINIMUM DIMENSIONS TO COMPLY WITH CODE REQUIREMENTS.
5. SEE PROJECT MANUAL FOR DOOR AND FINISH SCHEDULES.
6. SEE STRUCTURAL FOR LOCATION OF CONCRETE ELEMENTS AND MAJOR SLAB PENETRATIONS.
7. SEE REFLECTED CEILING PLANS FOR CORRIDOR AND PUBLIC AREA CONDITIONS.
8. SEE 78.01-78.02 CODE COMPLIANCE FLOOR PLANS FOR WALL CLEARANCES AT SINK AND TOILETS.
9. SEE AB.01 FOR INTERIOR WALL TYPES.
10. PROVIDE PLUMBING, ELECTRIC AND DATA CONNECTIONS TO ALL DENTAL EQUIPMENT.
11. PROVIDE PLUMBING, ELECTRIC & PATH CONNECTIONS TO ALL DENTAL EQUIPMENT.
12. WHERE INDICATED IN PLAN, 2.0 lb./sq. LEAD SHIELDING IN WALLS MUST EXTEND TO 7'-0" AFT MINIMUM.
13. ALL LEAD SHIELDING MUST BE CONTINUOUS AND WITHOUT VOIDS. ALL OPENINGS IN THE LEAD SHIELDING MUST BE PROVIDED WITH THE EQUIVALENT THICKNESS OF ABSORBING MATERIAL AS THE LEAD ITSELF.
14. ALL FACTORS UTILIZED IN THE CALCULATIONS OF LEAD SHIELDING, INCLUDING ACCEPTABLE LIMITS OF RADIATION EXPOSURE, OCCUPANCY FACTORS AND ATTENUATION FACTORS, ARE IN ACCORDANCE WITH RECOMMENDATIONS CONTAINED IN N.C.R.P. REPORTS NO.49, "STRUCTURAL SHIELDING DESIGN AND EVALUATION FOR MEDICAL USE OF X-RAYS AND GAMMA RAYS OF ENERGIES UP TO 10 MEV."

**SHEET NOTES**

- 1 WALL MTD. WATER CLOSET, S.P.D.
- 2 ACCESSIBLE WATER CLOSET, SEE SHEET 78.02
- 3 LAVATORY IN COUNTER, SEE ELEV FOR MOUNTING HT.
- 4 ACCESSIBLE WALL MTD. LAVATORY, SEE DET 4/78.02
- 5 WALL MTD. URINAL, S.P.D.
- 6 ACCESSIBLE URINAL, SEE SHEET 78.02
- 7 30" X 48" CLEAR FLOOR AREA
- 8 36" X 60" CLEAR FLOOR AREA
- 9 48" X 60" CLEAR FLOOR AREA
- 10 60" DIA. TURNING AREA
- 11 FULL HT MIRROR
- 12 PRIVACY CURTAIN
- 13 SWIM SUIT DRYER, SEE ELEV FOR MOUNTING HT.
- 14 HAND DRYER, SEE ELEV FOR MOUNTING HT.
- 15 FLOOR DRAIN, S.P.D.
- 16 WOOD BENCH
- 17 ACCESSIBLE BENCH, SEE DET. 10/78.02
- 18 LOCKERS, SEE INTERIOR ELEV. & DET. 17/AB.51, 5/AS.13
- 19 ACCESSIBLE LOCKER, SEE DET. 9/78.02
- 20 TILE FOR EXPANSION JOINT, SEE DET. 6/AG.23
- 21 NOT USED
- 22 EYE WASH STATION, SEE ELEV FOR MOUNTING HT.
- 23 NOT USED
- 24 SHOWER
- 25 30"x60" ACCESSIBLE ROLL-IN SHOWER, SEE DET. 13,17,19/78.02
- 26 COUNTER, SEE INTERIOR ELEV.
- 27 JANITOR MOP SINK
- 28 WALL EXPANSION JOINT, SEE DET 7/AG.23
- 29 TYP. FLOOR EXPANSION JOINT, SEE DET 5/AG.23
- 30 RECESSED PAPER TOWEL DISPENSER/WASTE RECEPTACLE
- 31 CENTRAL CONSOLE WITH SINK TYP. (N.I.C.)
- 32 ACCESSORY CONSOLE (N.I.C.)
- 33 ACCESSORY CONSOLE W/EYEWASH (N.I.C.)
- 34 DENTAL CHAIR W/SEAMLESS UPHOLSTERY (N.I.C.)
- 35 STERILIZATION CABINET (N.I.C.)
- 36 AUTOMATIC FILM PROCESSOR (N.I.C.)
- 37 WALL MOUNTED DIGITAL PANORAMIC (N.I.C.)
- 38 X-RAY EXAM CHAIR (N.I.C.)
- 39 WALL MOUNTED INTRORAL X-RAY W/ARM (N.I.C.)
- 40 MONITOR STATION
- 41 CHEMICAL WASTE RECEPTACLE
- 42 ALIGN W/DRYWALL SOFFIT; SEE RCP, A6.05.

**LEGEND**

- CASEWORK
- LEAD SHIELDING
- RETAINING WALL
- STEEL BRACE FRAME, S.S.D.
- FURNITURE (MOVABLE) AND EQUIPMENT, N.I.C.
- SEISMIC SEPARATION (NOT AT SLAB ON GRADE)

**KEY PLANS**

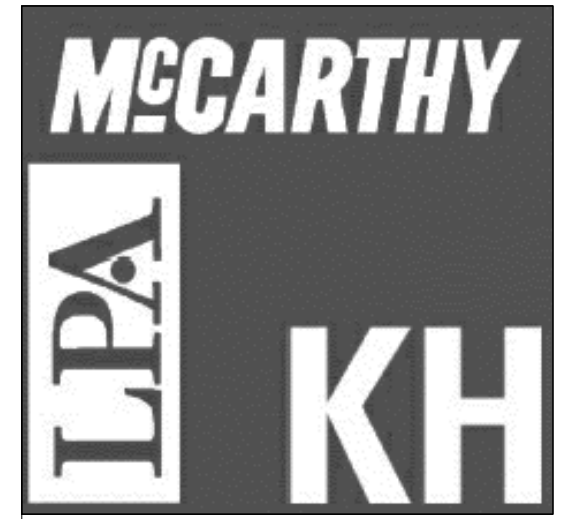
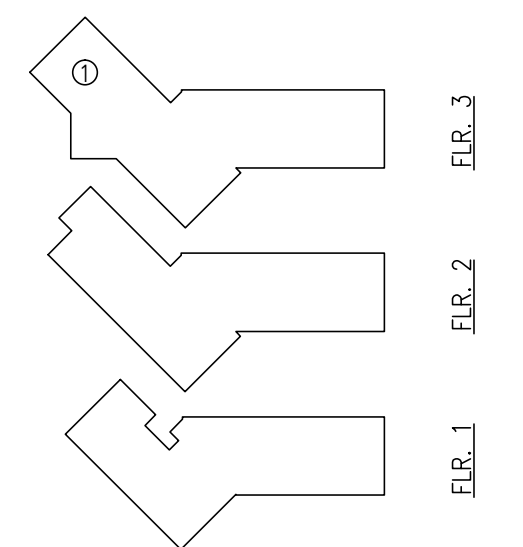

Kwan Henmi Architecture / Planning  
 456 Montgomery St., Suite 300  
 San Francisco, California 94104  
 P 415 777-4770  
 F 415 777-5102  
 W www.kwanhenmi.com

IDENTIFICATION STAMP  
 DIVISION OF THE STATE ARCHITECT  
 APPL. 01-109870  
 ACC. RLS. SS.  
 DATE



This and all other project documents are the property of Kwan Henmi Architecture / Planning Inc. (Kwan Henmi) and shall not be copied, reproduced, or used in any project or purpose except as described in the contract documents between Kwan Henmi and the Client. Kwan Henmi shall retain the right to use any project document and, reproduction or modification (reuse) is not only prohibited but also constitutes a breach of contract. Kwan Henmi's Consent to the resolution of any dispute shall be limited to the resolution of any dispute or liability from project document reuse. Project documents describe design intent of work and are not a representation of as-built or existing conditions. Kwan Henmi and Kwan Henmi's Consultants make no representation concerning the accuracy of documents and are not responsible for any discrepancies between project documents and the existing conditions. © Copyright 2008

College of San Mateo  
 Building 5N  
 As Built Drawings  
 San Mateo, CA  
 Developer for  
 San Mateo County Community College District

Date	Description

Date	Description

Job No.	0115.00
Date	4.28.2010
Scale	

**Dental Treatment**  
**Enlarged Plans**

**A4.15**























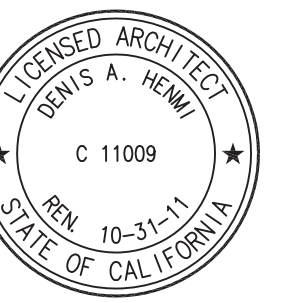

This and all other project documents and all items, methods and design incorporated therein are instruments of service. All project documents are the registered property of Kwan Henmi Architecture Planning Inc. (Kwan Henmi) and cannot be legally used in whole or in part for any project or purpose except as described in the qualified agreement between Kwan Henmi and the Client. Kwan Henmi hereby gives limited notice that any reuse, project documents and reproduction or modification (reuse) is not only prohibited but also constitutes a breach of contract. Kwan Henmi and Kwan Henmi's Consultants in the maximum extent permitted by law, disclaims, denies or releases any liability or responsibility from project document reuse.  
Project documents describe design intent of work and are not a representation of on-field or on-site conditions. Kwan Henmi and Kwan Henmi's Consultants make no representation concerning the accuracy of documents and are not responsible for any discrepancy between project documents and the existing conditions.  
© Copyright 2008

College of San Mateo  
Building 5N  
As Built Drawings  
San Mateo, CA  
Developed for  
San Mateo County Community College District

**GENERAL NOTES**

- ALL FIXTURES, DEVICES AND ACCESSORIES TO HAVE CLEARANCES AND MOUNTING HEIGHTS SHOWN ON SHEETS TB.01, TB.02.
- ALL FINISHES PER FINISH SCHEDULE UNLESS NOTED OTHERWISE.

**SHEET NOTES**

- FINISH NOTES**
- (1-12) PAINT. SEE FINISH SCHEDULE.
  - (1) CERAMIC TILE. SEE 3/A5.11 FOR TYP. ELEVATION UNLESS SHOWN OTHERWISE.
  - (1B) CERAMIC TILE BASE. SEE 3/A5.11 FOR TYP. ELEVATION UNLESS SHOWN OTHERWISE.
  - (1C) WAINSCOT. SEE FINISH SCHEDULE.
  - (1D) PLASTIC LAMINATE CASEWORK FINISH. SEE FINISH SCHEDULE.
  - (1E) CONCRETE.
  - (1F) GRANITE.
  - (1G) STAIN.
  - (1H) SOLID SURFACE COUNTERTOP.
  - (1I) WOOD VENEER.

- KEY NOTES**
- (1A) BASECABINET WITH DOORS. SEE DETAIL 1.2&3/A8.51.
  - (1B) BASECABINET WITH DRAWER AND DOORS. SEE DETAILS 1.2&3/A8.51.
  - (1C) BASECABINET WITH DRAWERS. SEE DETAILS 1.2&3/A8.51.
  - (1D) ACCESSIBLE BASECABINET WITH SINK. SEE DETAILS 20/A8.51.
  - (2) COUNTER TOP. SEE DETAILS 9/A8.51.
  - (2B) COUNTER TOP. SEE DETAILS 10/A8.51.
  - (3A) UPPER CABINET TYPE A. SEE DETAIL 5.6/A8.51.
  - (3B) UPPER CABINET TYPE B. SEE DETAILS 5.7/A8.51.
  - (3C) UPPER CABINET TYPE C.
  - (4) FULL HEIGHT CABINET. SEE DETAIL 13/A8.51.
  - (5) LOCKING CABINET.
  - (6) FULL HEIGHT OPEN STORAGE CABINET W/ADJUSTABLE SHELVES. SEE DETAIL 1/A8.52.
  - (7) MAILBOXES.
  - (8A) TWO TIER LOCKER. SEE LOCKER SCHEDULE 5/A5.13.
  - (8B) THREE TIER LOCKER. SEE LOCKER SCHEDULE 5/A5.13.
  - (8C) ACCESSIBLE LOCKER. SEE LOCKER SCHEDULE 5/A5.13.
  - (8D) TRANSFER BENCH. SEE DETAIL 10/TB.02.
  - (8E) LOCKER BENCH. SEE DETAIL 15/A8.51.
  - (9) VENDING MACHINE (N.I.C.)
  - (10) DRINKING FOUNTAIN. SEE DETAIL 15/TB.02.
  - (11) SLIDING GLASS DOOR.
  - (12) SLIDING GLASS WINDOW.
  - (13) STOREFRONT GLASS PARTITION.
  - (14) WINDOW TREATMENT.
  - (15) GLASS RAILING.
  - (16) HANDRAIL.
  - (17) NOT USED.
  - (18) TACK BOARD. SEE 16/A8.03.
  - (19) MARKER BOARD. SEE 16/A8.03.
  - (20) LIGHT FIXTURE. SEE ELECTRICAL DRAWINGS.
  - (21) CYP BOARD SOFFIT.
  - (22) CYP BOARD.
  - (23) WOOD BENCH. SEE DET. 13&14/A8.21.
  - (24) RECEPTION DESK.
  - (25) BUILT IN RECYCLING BINS WITH COUNTERTOP SLOTS.
  - (26) FIXED SHELVES.
  - (27) ADJUSTABLE SHELVES.
  - (28) EXTENDED SILL. SEE DETAIL 12/A8.21, 20/A8.21.
  - (29) STRUCTURAL STEEL BRACE. SEE STRUCTURAL DRAWINGS.
  - (30) GUARDRAIL AT BRACE FRAME. SEE DETAIL 8/A8.21.
  - (31) EXPANSION JOINT.
  - (32) TRASH AND RECYCLING CENTER. SEE 2/A5.02.
  - (33) PROJECTION SCREEN. SEE DETAIL 12/A8.03.
  - (34) PARTIAL HEIGHT WALL. SEE 17/A8.01.
  - (35) STEPPED CURB WINDOW SILL. SEE DETAIL 17/A9.31.
  - (36) PARTIAL HEIGHT WALL. SEE 18/A8.01.

- (3D) METAL PANEL.
- (3E) WOOD SLAT SYSTEM - SEE DET. 15/A8.21.
- (3F) DISPLAY CASE (N.I.C.)
- (3G) WALL MOUNTED FLATSCREEN MONITOR (N.I.C.)
- (3H) LIGHT ALCOVE. SEE DETAIL 6/A8.42.
- (3I) LIGHT ALCOVE. SEE DETAIL 11/A8.21.
- (3J) LIGHT ALCOVE. SEE DETAIL 9/A8.21.
- (3K) HARDWOOD CAP. SEE DETAIL 6/A8.21.
- (3L) GLASS DRAFT STOP. SEE DETAILS 7,8/A8.42.
- (3M) HARDWOOD TREADS AND RISERS.
- (3N) 3/4" JOINT BETWEEN WOOD PANELS.
- (3O) FIRE EXTINGUISHER CABINET.
- (3P) SLIDING COUNTER DOOR. SEE DETAIL 17/A8.15.
- (3Q) SLIDING GLASS DOOR.

**KEY PLANS**

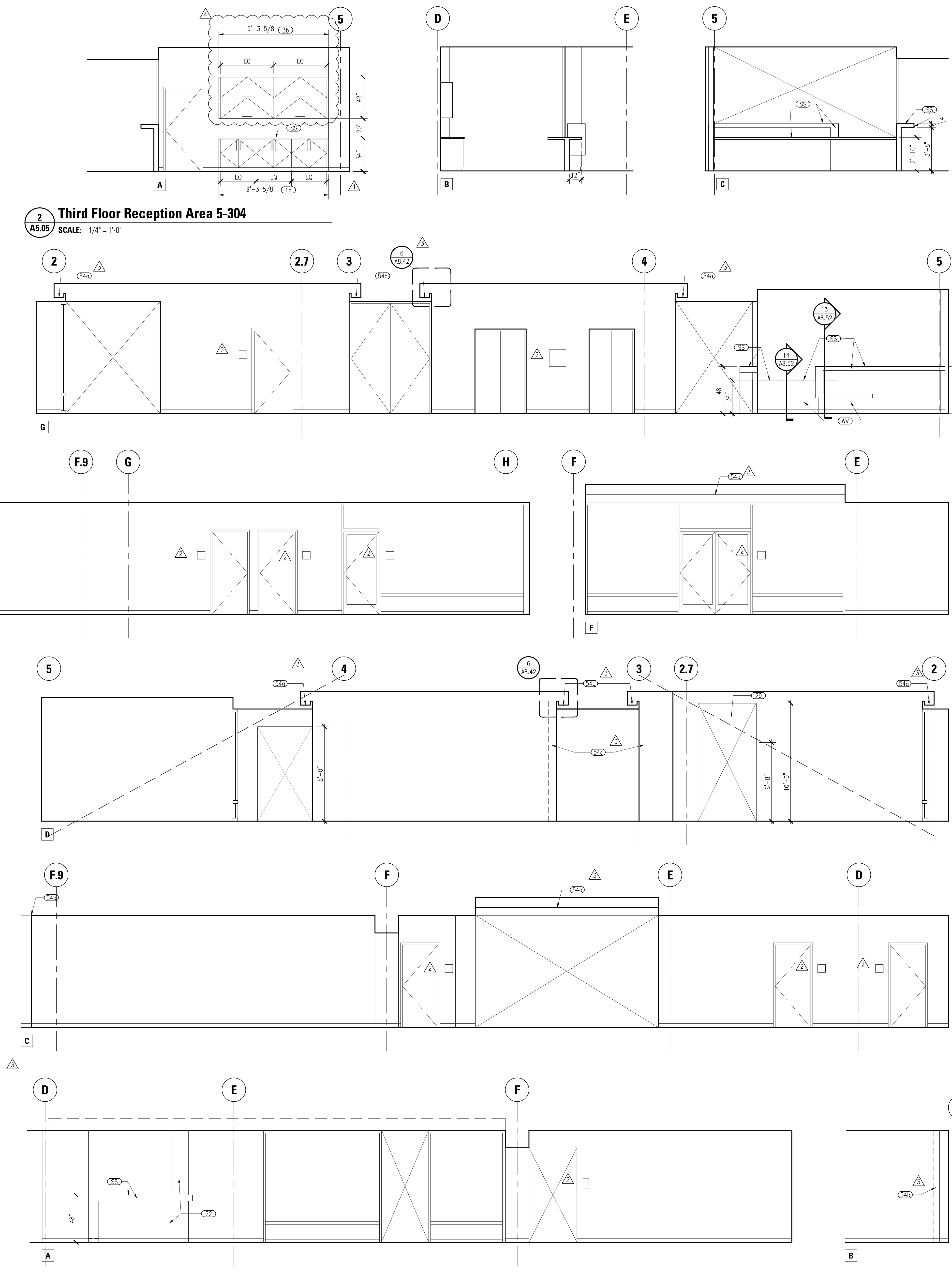
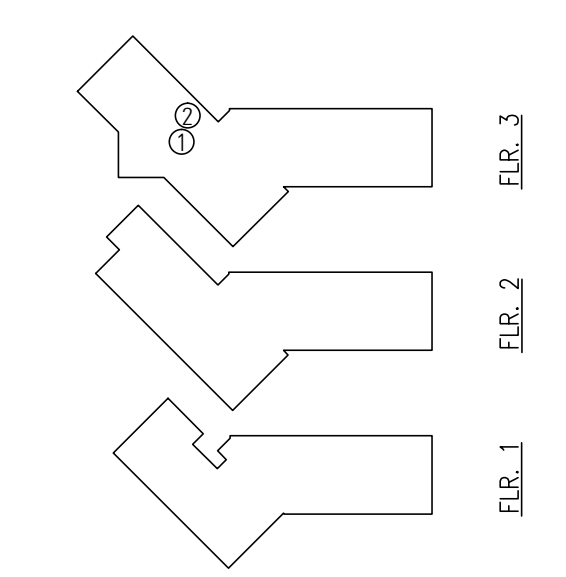

**2 Third Floor Reception Area 5-304**  
SCALE: 1/4" = 1'-0"

**1 Third Floor Lobby - 5-307, 5-319A**  
SCALE: 1/4" = 1'-0"

Job No.	0715.00
Date	4/28/2010
Scale	
<b>Third Floor Lobby</b>	
<b>Interior Elevations</b>	
<b>A5.05</b>	



# GENERAL NOTES

- ALL FIXTURES, DEVICES AND ACCESSORIES TO HAVE CLEARANCES AND MOUNTING HEIGHTS SHOWN ON SHEETS TB.01, TB.02.
- ALL FINISHES PER FINISH SCHEDULE UNLESS NOTED OTHERWISE.

# SHEET NOTES

- FINISH NOTES**
- (F) 1-12 PAINT. SEE FINISH SCHEDULE.
  - (C) CERAMIC TILE. SEE 3/AS.11 FOR TYP ELEVATION UNLESS SHOWN OTHERWISE.
  - (CB) CERAMIC TILE BASE. SEE 3/AS.11 FOR TYP ELEVATION UNLESS SHOWN OTHERWISE.
  - (WNSCOT) WAINSCOT. SEE FINISH SCHEDULE.
  - (PL) PLASTIC LAMINATE CASEWORK FINISH. SEE FINISH SCHEDULE.
  - (CC) CONCRETE.
  - (G) GRANITE.
  - (S) STAIN.
  - (SS) SOLID SURFACE COUNTERTOP.
  - (WV) WOOD VENEER.
- KEY NOTES**
- (1A) BASECABINET WITH DOORS. SEE DETAIL 1.2&3/AB.51.
  - (1B) BASECABINET WITH DRAWER AND DOORS. SEE DETAILS 1.2&3/AB.51.
  - (1C) BASECABINET WITH DRAWERS. SEE DETAILS 1.2&3/AB.51.
  - (1D) ACCESSIBLE BASECABINET WITH SINK. SEE DETAILS 20/AB.51.
  - (2) COUNTER TOP. SEE DETAILS 9/AB.51.
  - (3A) COUNTER TOP. SEE DETAILS 10/AB.51.
  - (3B) UPPER CABINET TYPE A. SEE DETAIL 5.6/AB.51.
  - (3C) UPPER CABINET TYPE B. SEE DETAIL 5.7/AB.51.
  - (3D) UPPER CABINET TYPE C.
  - (4) FULL HEIGHT CABINET. SEE DETAIL 13/AB.51.
  - (5) LOCKING CABINET.
  - (6) FULL HEIGHT OPEN STORAGE CABINET W/ADJUSTABLE SHELVES. SEE DETAIL 1/AB.52.
  - (7) MAILBOXES.
  - (8A) TWO TIER LOCKER. SEE LOCKER SCHEDULE 5/AS.13.
  - (8B) THREE TIER LOCKER. SEE LOCKER SCHEDULE 5/AS.13.
  - (8C) ACCESSIBLE LOCKER. SEE LOCKER SCHEDULE 5/AS.13.
  - (8D) TRANSFER BENCH. SEE DETAIL 10/AB.51.
  - (8E) LOCKER BENCH. SEE DETAIL 15/AB.51.
  - (9) VENDING MACHINE (N.I.C.)
  - (10) DRINKING FOUNTAIN. SEE DETAIL 15/AB.52.
  - (11) SLIDING GLASS DOOR.
  - (12) SLIDING GLASS WINDOW.
  - (13) STOREFRONT GLASS PARTITION.
  - (14) WINDOW TREATMENT.
  - (15) GLASS RAILING.
  - (16) HANDRAIL.
  - (17) NOT USED.
  - (18) TACK BOARD. SEE 16/AB.03.
  - (19) MARKER BOARD. SEE 16/AB.03.
  - (20) LIGHT FIXTURE. SEE ELECTRICAL DRAWINGS.
  - (21) GYP BOARD SOFFIT.
  - (22) GYP BOARD.
  - (23) WOOD BENCH. SEE DET. 13&14/AB.21.
  - (24) RECEPTION DESK.
  - (25) BUILT IN RECYCLING BINS WITH COUNTERTOP SLOTS.
  - (26) FIXED SHELVES.
  - (27) ADJUSTABLE SHELVES.
  - (28) EXTENDED SILL. SEE DETAIL 12/AB.21, 20/AB.21.
  - (29) STRUCTURAL STEEL BRACE. SEE STRUCTURAL DRAWINGS.
  - (30) GUARDRAIL AT BRACE FRAME. SEE DETAIL 8/AB.21.
  - (31) EXPANSION JOINT.
  - (32) TRASH AND RECYCLING CENTER. SEE 2/AS.02.
  - (33) PROJECTION SCREEN. SEE DETAIL 12/AB.03.
  - (34) PARTIAL HEIGHT WALL. SEE 17/AB.01.
  - (35) STEPPED CURB WINDOW SILL. SEE DETAIL 17/AB.31.
  - (36) PARTIAL HEIGHT WALL. SEE 18/AB.01.
  - (37) METAL PANEL.
  - (38) WOOD SLAT SYSTEM - SEE DET. 15/AB.21.
  - (39) DISPLAY CASE (N.I.C.)
  - (40) WALL MOUNTED FLATSCREEN MONITOR (N.I.C.)
  - (41) LIGHT ALCOVE. SEE DETAIL 6/AB.42.
  - (42) LIGHT ALCOVE. SEE DETAIL 11/AB.21.
  - (43) LIGHT ALCOVE. SEE DETAIL 11/AB.21.
  - (44) HARDWOOD CAP. SEE DETAIL 6/AB.21.
  - (45) HARDWOOD CAP. SEE DETAIL 6/AB.21.
  - (46) GLASS DRAFT STOP. SEE DETAILS 7,8/AB.42.
  - (47) HARDWOOD TREADS AND RISERS.
  - (48) 3/4" JOINT BETWEEN WOOD PANELS.
  - (49) FIRE EXTINGUISHER CABINET.
  - (50) SLIDING COUNTER DOOR. SEE DETAIL 17/AB.15.
  - (51) SLIDING GLASS DOOR.



Kwan Henmi Architecture / Planning  
 456 Montgomery St., Suite 300  
 San Francisco, California 94104  
 P 415 777-4770  
 F 415 777-5102  
 W www.kwanhenmi.com

IDENTIFICATION STAMP  
 DIVISION OF THE STATE ARCHITECT  
 APPL 01-109870  
 ACC: FLS SS  
 DATE

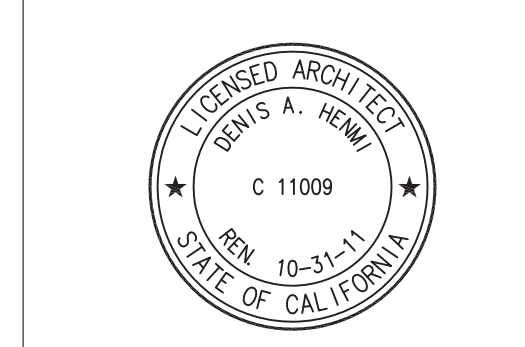

This and all other project documents and all items, methods and design incorporated therein are instruments of service. All project documents are the registered property of Kwan Henmi Architecture / Planning Inc. (Kwan Henmi) and cannot be legally used in whole or in part for any project or purpose except as described in the conditions, stipulations, notices, Kwan Henmi and the Client. Kwan Henmi hereby grants limited access to all project documents and reproduction or modification (reuse) is not permitted without the written consent of Kwan Henmi. Kwan Henmi's Consultants in the maximum scope of their professional services are authorized to use the project documents and the building conditions. Project documents describe design intent of work and are not a representation of on-site or existing conditions. Kwan Henmi and Kwan Henmi's Consultants make no representation concerning the accuracy of documents and are not responsible for any discrepancy between project documents and the existing conditions.  
 © Copyright 2008

College of San Mateo  
 Building 5W  
 As Built Drawings  
 San Mateo, CA  
 Developed for  
 San Mateo County Community College District

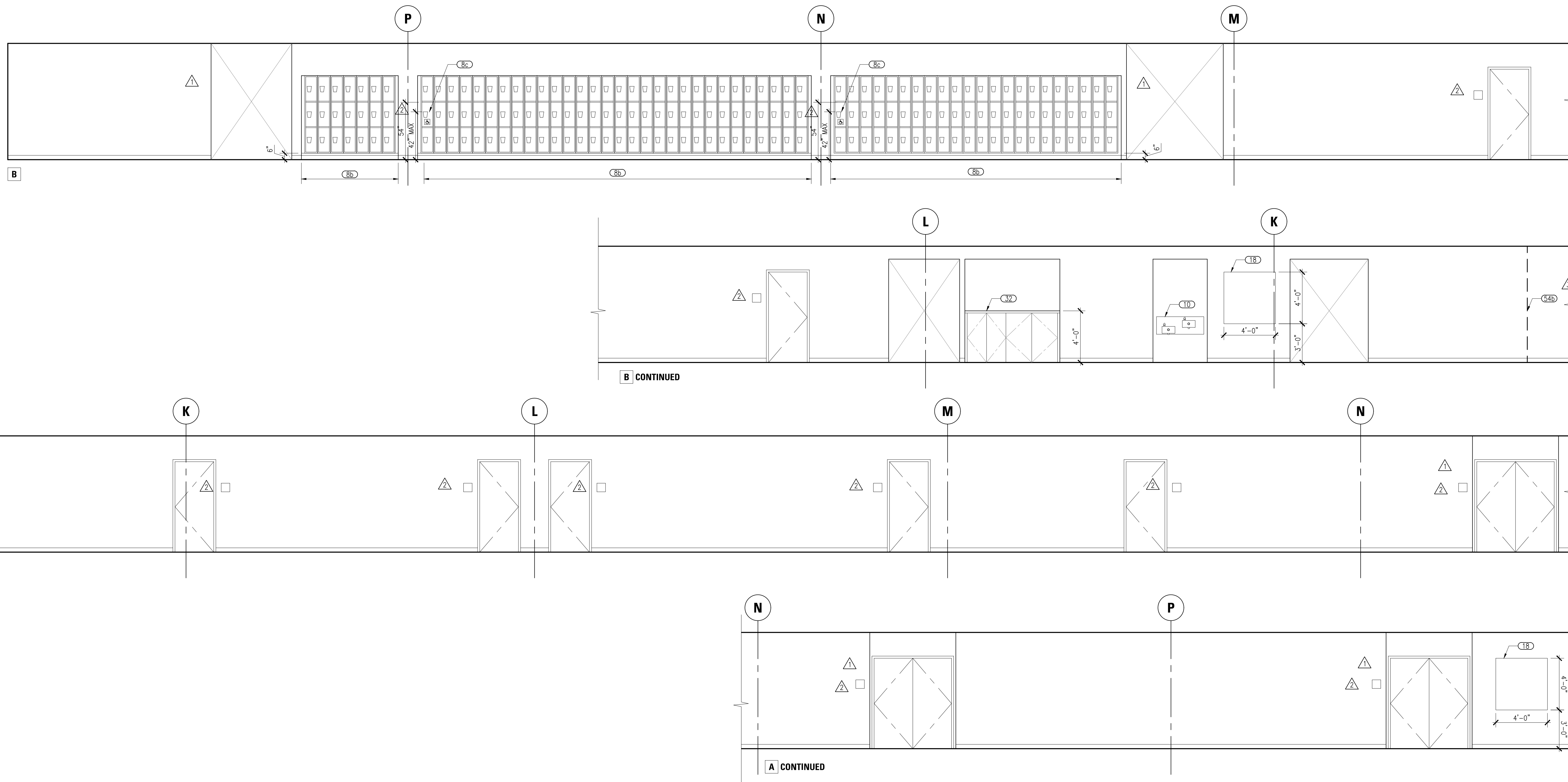

**1 Third Floor Corridor - 5-319B**  
 SCALE: 1/4" = 1'-0"

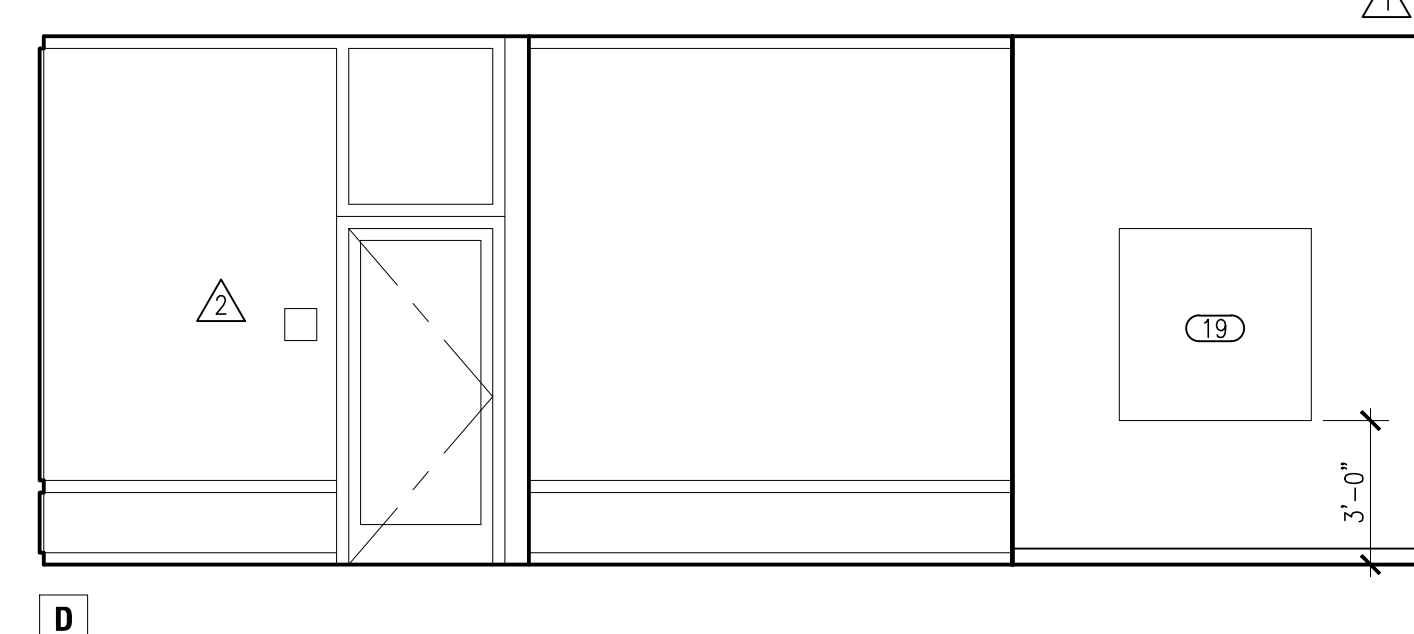
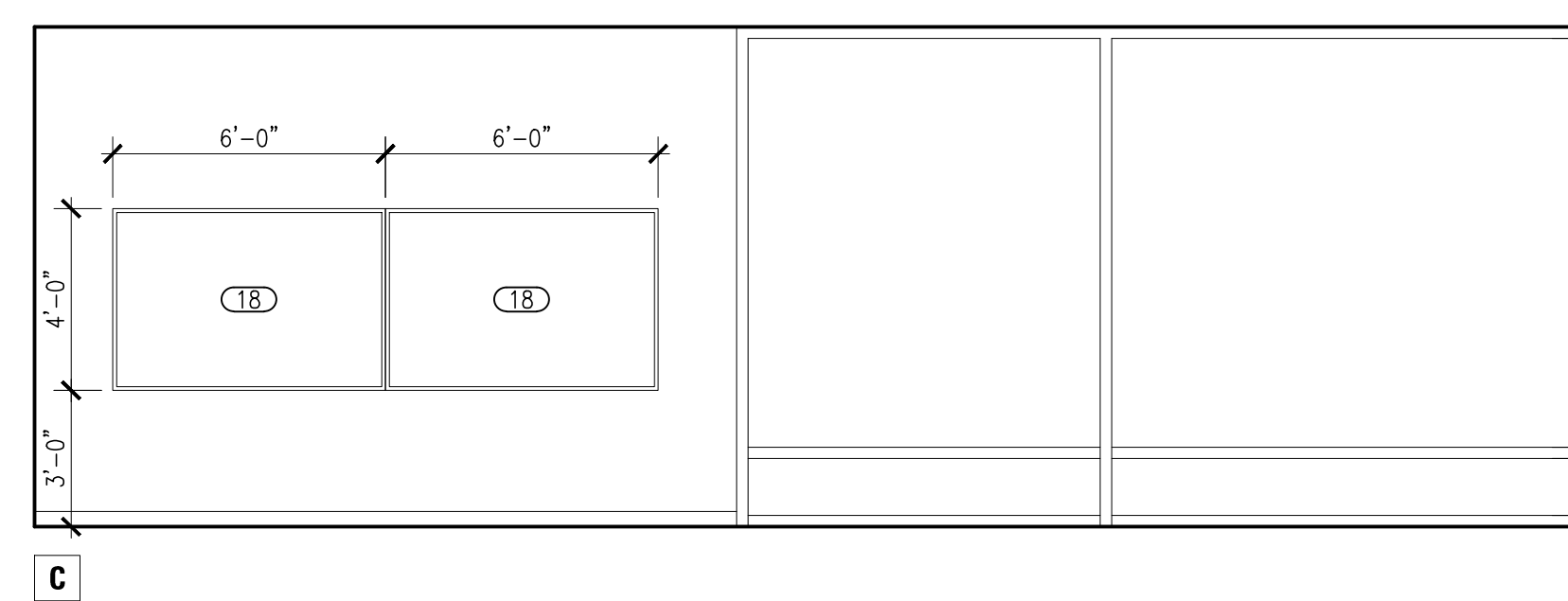
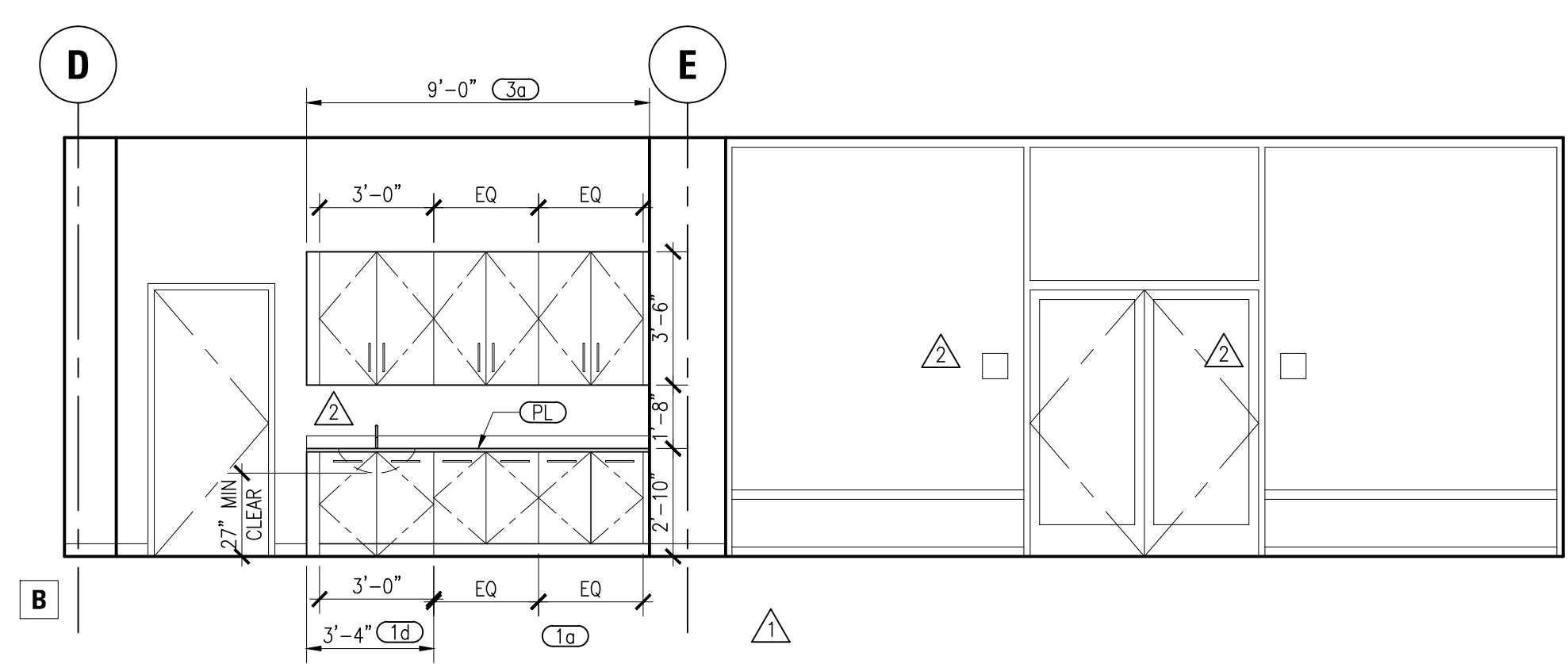
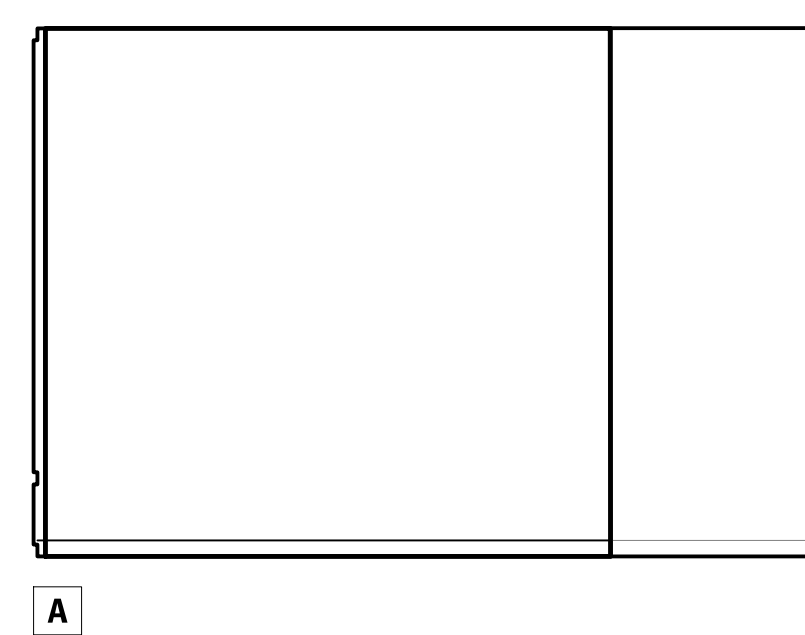

# KEY PLANS

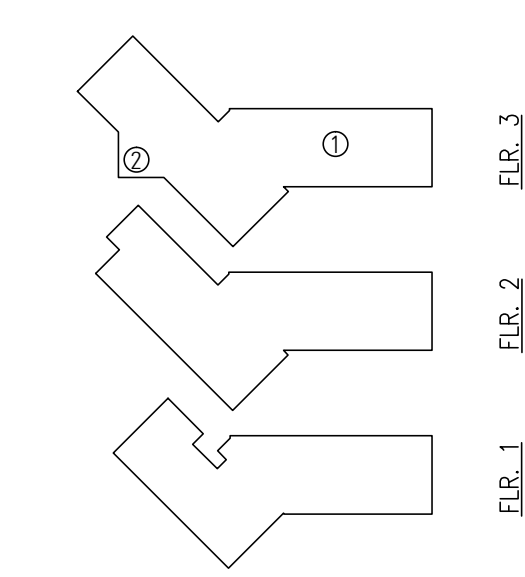

**2 Third Floor Student Lounge - 5-232**  
 SCALE: 1/4" = 1'-0"

Job No. 0715.00  
 Date 4/28/2010  
 Scale  
**Third Floor Corridor**  
**Interior Elevations**  
**A5.06**











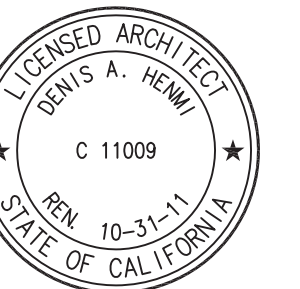

This and all other project documents and all items, methods and design incorporated herein are instruments of service. All project documents are the registered property of Kwan Henmi Architecture Planning Inc. (Kwan Henmi) and cannot be legally used in whole or in part for any project or purpose except as described in the contract documents between Kwan Henmi and the Client. Kwan Henmi hereby grants limited access to all project documents and reproduction or modification (reuse) is not permitted without the written consent of Kwan Henmi. Kwan Henmi's Consent is to the maximum extent permitted by law, does not constitute an endorsement or approval of any products, materials or methods used in the project and Kwan Henmi's Consent is to the maximum extent permitted by law, does not constitute an endorsement or approval of any products, materials or methods used in the project and Kwan Henmi's Consent is to the maximum extent permitted by law, does not constitute an endorsement or approval of any products, materials or methods used in the project.

College of San Mateo  
Building 5W  
As Built Drawings  
San Mateo, CA  
Developer for  
San Mateo County Community College District

**GENERAL NOTES**

1. ALL FIXTURES, DEVICES AND ACCESSORIES TO HAVE CLEARANCES AND MOUNTING HEIGHTS SHOWN ON SHEETS TB.01, TB.02.
2. ALL FINISHES PER FINISH SCHEDULE UNLESS NOTED OTHERWISE.

**SHEET NOTES**

- FINISH NOTES**
- (P) 1-12 PAINT. SEE FINISH SCHEDULE.
  - (C) CERAMIC TILE. SEE 3/A5.11 FOR TYP. ELEVATION UNLESS SHOWN OTHERWISE.
  - (CB) CERAMIC TILE BASE. SEE 3/A5.11 FOR TYP. ELEVATION UNLESS SHOWN OTHERWISE.
  - (WVSCOT) WAINSCOT. SEE FINISH SCHEDULE.
  - (PL) PLASTIC LAMINATE CASEWORK FINISH. SEE FINISH SCHEDULE.
  - (CC) CONCRETE.
  - (G) GRANITE.
  - (S) STAIN.
  - (SS) SOLID SURFACE COUNTERTOP.
  - (WV) WOOD VENEER.
- KEY NOTES**
- (1A) BASECABINET WITH DOORS. SEE DETAIL 1.2&3/A8.51
  - (1B) BASECABINET WITH DRAWER AND DOORS. SEE DETAILS 1.2&3/A8.51
  - (1C) BASECABINET WITH DRAWERS. SEE DETAILS 1.2&3/A8.51
  - (1D) ACCESSIBLE BASECABINET WITH SINK. SEE DETAILS 20/A8.51
  - (2) COUNTERTOP. SEE DETAILS 9/A8.51
  - (2B) COUNTER TOP. SEE DETAILS 10/A8.51
  - (3A) UPPER CABINET TYPE A. SEE DETAIL 5.6/A8.51
  - (3B) UPPER CABINET TYPE B. SEE DETAILS 5.7/A8.51
  - (3C) UPPER CABINET TYPE C.
  - (4) FULL HEIGHT CABINET. SEE DETAIL 13/A8.51.
  - (5) LOCKING CABINET.
  - (6) FULL HEIGHT OPEN STORAGE CABINET W/ADJUSTABLE SHELVES. SEE DETAIL 1/A8.52.
  - (7) MAILBOXES.
  - (8A) TWO TIER LOCKER. SEE LOCKER SCHEDULE 5/A5.13.
  - (8B) THREE TIER LOCKER. SEE LOCKER SCHEDULE 5/A5.13.
  - (8C) ACCESSIBLE LOCKER. SEE LOCKER SCHEDULE 5/A5.13.
  - (8D) TRANSFER BENCH. SEE DETAIL 10/TB.02.
  - (8E) LOCKER BENCH. SEE DETAIL 15/A8.51
  - (9) VENDING MACHINE (N.I.C.)
  - (10) DRINKING FOUNTAIN. SEE DETAIL 15/TB.02
  - (11) SLIDING GLASS DOOR
  - (12) SLIDING GLASS WINDOW
  - (13) STOREFRONT GLASS PARTITION.
  - (14) WINDOW TREATMENT.
  - (15) GLASS RAILING.
  - (16) HANDRAIL.
  - (17) NOT USED.
  - (18) TACK BOARD. SEE 16/A8.03
  - (19) MARKER BOARD. SEE 16/A8.03
  - (20) LIGHT FIXTURE. SEE ELECTRICAL DRAWINGS.
  - (21) CYP BOARD SOFFIT.
  - (22) CYP BOARD.
  - (23) WOOD BENCH. SEE DET. 13&14/A8.21
  - (24) RECEPTION DESK.
  - (25) BUILT IN RECYCLING BINS WITH COUNTERTOP SLOTS.
  - (26) FIXED SHELVES.
  - (27) ADJUSTABLE SHELVES.
  - (28) EXTENDED SILL. SEE DETAIL 12/A8.21, 20/A8.21
  - (29) STRUCTURAL STEEL BRACE. SEE STRUCTURAL DRAWINGS.
  - (30) GUARDRAIL AT BRACE FRAME. SEE DETAIL 8/A8.21.
  - (31) EXPANSION JOINT.
  - (32) TRASH AND RECYCLING CENTER. SEE 2/A5.02.
  - (33) PROJECTION SCREEN. SEE DETAIL 12/A8.03
  - (34) PARTIAL HEIGHT WALL. SEE 17/A8.01.
  - (35) STEPPED CURB WINDOW SILL. SEE DETAIL 17/A9.31.
  - (36) PARTIAL HEIGHT WALL. SEE 18/A8.01.
  - (60A) TOILET PARTITION, TYP.
  - (60B) URINAL PARTITION, TYP.
  - (60C) PRIVACY CURTAIN.
  - (61A) ACCESSIBLE COUNTER TOP LAVATORY, TYP. SEE DET 16/A8.51
  - (61B) ACCESSIBLE WALL-HUNG LAVATORY, TYP.
  - (62A) FIXED SHOWER SPRAY, TYP.
  - (62B) ACCESSIBLE ADJUSTABLE SHOWER SPRAY.
  - (63A) WALL HUNG TOILETS, TYP.
  - (63B) WALL HUNG ACCESSIBLE TOILET
  - (64A) URINAL, TYP.
  - (64B) ACCESSIBLE URINAL.
  - (65) FOLD DOWN SHOWER SEAT. SEE DET. 3/A8.03
  - (66) SOAP DISPENSER.
  - GRAB BARS: SEE 1.3/A8.03 FOR MOUNTING HEIGHTS. SEE 2/A8.03 FOR BACKING DETAILS.
  - (67A) GRAB BAR- 24".
  - (67B) GRAB BAR- 36".
  - (67C) GRAB BAR- 42".
  - (67D) L-SHAPED GRAB BAR.
  - (68A) PARTITION-MOUNTED TOILET TISSUE AND SEAT COVER DISPENSER.
  - (68B) RECESSED WALL-MOUNTED TOILET TISSUE AND SEAT COVER DISPENSER.
  - (68C) SEMI-RECESSED TOWER DISPENSER AND WASTE CONTAINER.
  - (68D) DYSON AIRBLADE HAND DRYERS.
  - (70A) MIRROR.
  - (70B) FULL-LENGTH MIRROR.
  - (71) CONVENIENCE SHELF.
  - (72) WALL-MOUNTED HOOKS.
  - (73) SANITARY NAPKIN/TAMPON VENDOR.
  - (74) WALL-MOUNTED BABY CHANGING STATION.
  - (75) SWIMSUIT DRYER.
  - (76) SOAP DISH, MOUNTING HEIGHT 40" AFF.
  - (77) CLOTHING HOOKS MOUNTED 48" AFF.

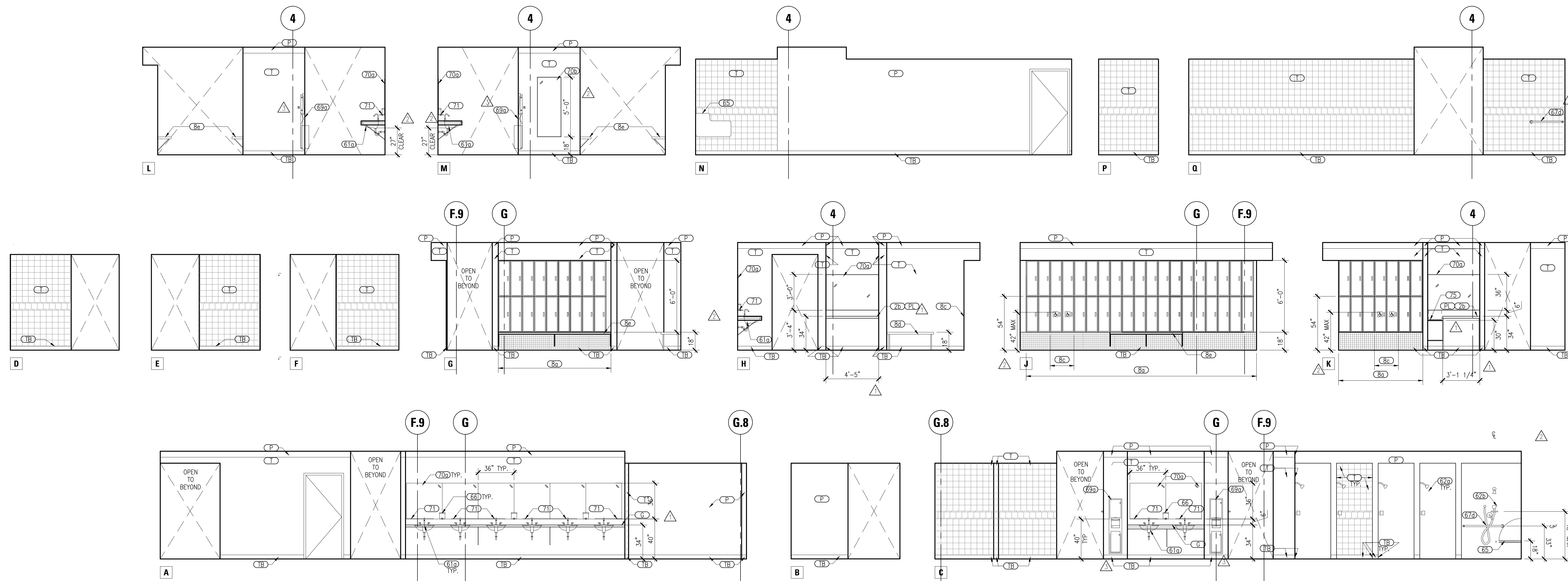

**1 Women Locker Interior Elevations - 5-150**  
A5.13 SCALE: 1/4" = 1'-0"

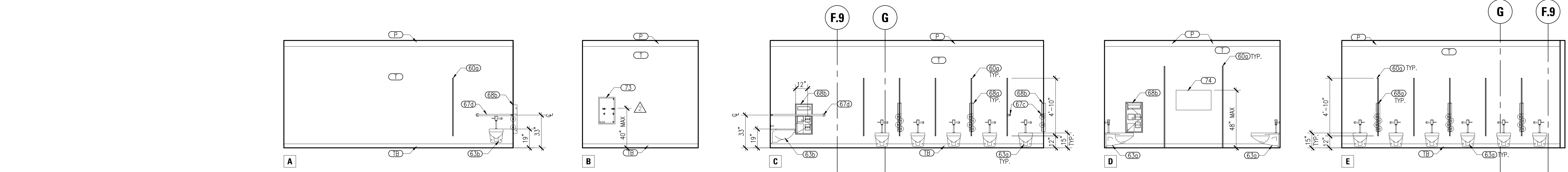

**2 Women Locker Interior Elevations - 5-150B**  
A5.13 SCALE: 1/4" = 1'-0"

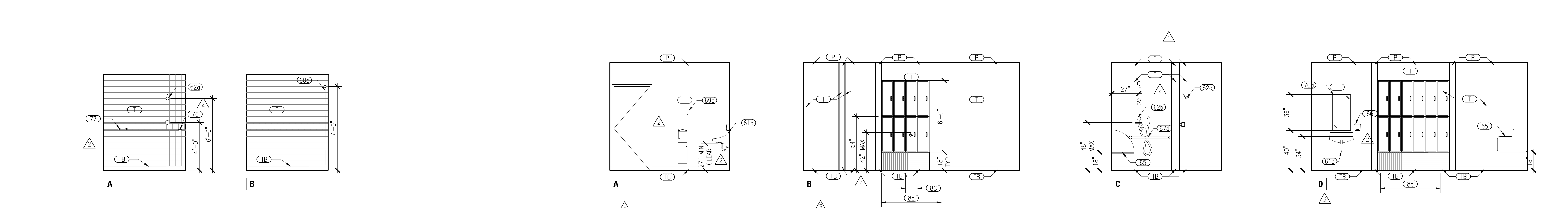

**3 Typical Locker Shower Interior Elevations - 5-140, 5-150**  
A5.13 SCALE: 1/4" = 1'-0"

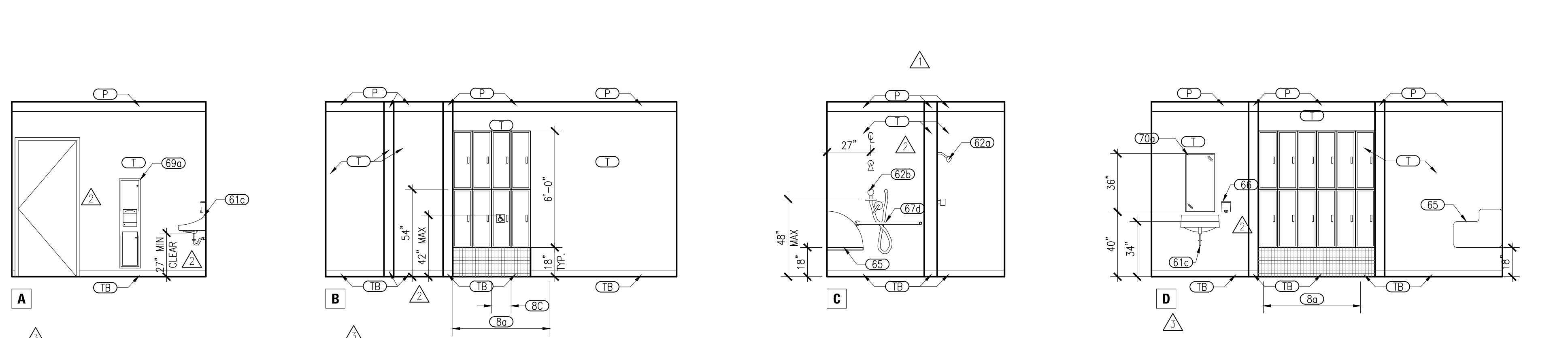

**4 Faculty Locker Interior Elevations - 5-140A, 5-150A**  
A5.13 SCALE: 1/4" = 1'-0"

Room #	Room Name	Type	Locker Size	Finish	Total	# Accessible Lockers	Details
5-140	Men's Locker Rm.	2 Tier	12"W x 15"D x 36"H		70	2	17/A8.51
5-140A	Faculty Changing Rm.	2 Tier	12"W x 15"D x 36"H		18	1	17/A8.51
5-151	Family Locker Rm.	2 Tier	12"W x 15"D x 36"H		16	1	17/A8.51
5-150A	Faculty Changing Rm.	2 Tier	12"W x 15"D x 36"H		18	1	17/A8.51
5-150	Women's Locker Rm.	2 Tier	12"W x 15"D x 36"H		54	1	17/A8.51
5-170B	Adapted PE RR/Shwr/Lkr	2 Tier	12"W x 15"D x 36"H		18	1	17/A8.51
5-220A	Esthetics Changing	3 Tier	12"W x 15"D x 24"H		45	1	17/A8.51
5-230	Storage Locker Room	2 Tier	15"W x 15"D x 24"H		82	2	17/A8.51
5-205B	Comidor	2 Tier	15"W x 15"D x 24"H		84	2	17/A8.51

**5 Locker Schedule**  
A5.13 SCALE: NA

CONTROLS AND OPERATING MECHANISMS FOR ACCESSIBLE LOCKERS SHALL BE OPERABLE WITH ONE HAND AND SHALL NOT REQUIRE TIGHT GRASPING, PINCHING, OR TWISTING OF THE WRIST. THE FORCE REQUIRED TO ACTIVATE CONTROLS SHALL BE NO GREATER THAN 5 POUNDS (22.2 N) OF FORCE.

**KEY PLANS**

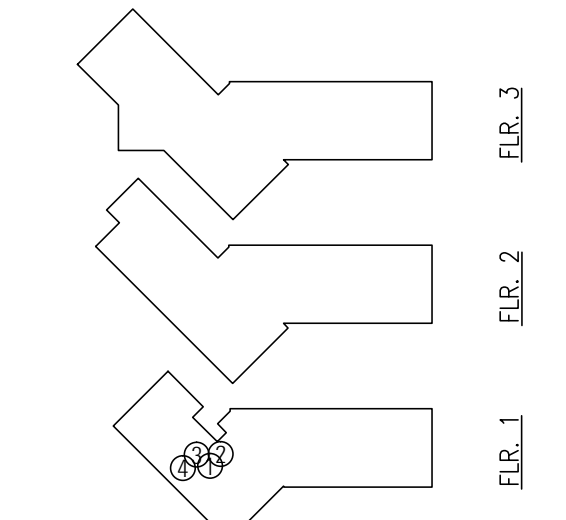



















**GENERAL NOTES**

1. ALL FIXTURES, DEVICES AND ACCESSORIES TO HAVE CLEARANCES AND MOUNTING HEIGHTS SHOWN ON SHEETS TB.01, TB.02.
2. ALL FINISHES PER FINISH SCHEDULE UNLESS NOTED OTHERWISE.

**SHEET NOTES**

- FINISH NOTES**
- (P) 1-12 PAINT. SEE FINISH SCHEDULE.
  - (T) CERAMIC TILE. SEE 3/AS.11 FOR TYP ELEVATION UNLESS SHOWN OTHERWISE.
  - (TB) CERAMIC TILE BASE. SEE 3/AS.11 FOR TYP ELEVATION UNLESS SHOWN OTHERWISE.
  - (WNS) WAINSCOT. SEE FINISH SCHEDULE.
  - (PL) PLASTIC LAMINATE CASEWORK FINISH. SEE FINISH SCHEDULE.
  - (CO) CONCRETE.
  - (G) GRANITE.
  - (S) STAIN.
  - (SS) SOLID SURFACE COUNTERTOP.
  - (WV) WOOD VENEER.

- KEY NOTES**
- (1A) BASECABINET WITH DOORS. SEE DETAIL 1,2&3/AB.51.
  - (1B) BASECABINET WITH DRAWER AND DOORS. SEE DETAIL 1,2&3/AB.51.
  - (1C) BASECABINET WITH DRAWERS. SEE DETAIL 1,2&3/AB.51.
  - (1D) ACCESSIBLE BASECABINET WITH SINK. SEE DETAIL 20/AB.51.
  - (2) COUNTER TOP. SEE DETAIL 9/AB.51.
  - (2A) COUNTER TOP. SEE DETAIL 10/AB.51.
  - (3A) UPPER CABINET TYPE A. SEE DETAIL 5,6/AB.51.
  - (3B) UPPER CABINET TYPE B. SEE DETAIL 5,7/AB.51.
  - (3C) UPPER CABINET TYPE C.
  - (4) FULL HEIGHT CABINET. SEE DETAIL 13/AB.51.
  - (5) LOCKING CABINET.
  - (6) FULL HEIGHT OPEN STORAGE CABINET W/ADJUSTABLE SHELVES. SEE DETAIL 1/AB.52.
  - (7) MAILBOXES.
  - (8A) TWO TIER LOCKER. SEE LOCKER SCHEDULE 5/AS.13.
  - (8B) THREE TIER LOCKER. SEE LOCKER SCHEDULE 5/AS.13.
  - (8C) ACCESSIBLE LOCKER. SEE LOCKER SCHEDULE 5/AS.13.
  - (8D) TRANSFER BENCH. SEE DETAIL 10/78.02.
  - (8E) LOCKER BENCH. SEE DETAIL 15/AB.51.
  - (9) VENDING MACHINE (N.I.C.)
  - (10) DRINKING FOUNTAIN. SEE DETAIL 15/78.02.
  - (11) SLIDING GLASS DOOR.
  - (12) SLIDING GLASS WINDOW.
  - (13) STOREFRONT GLASS PARTITION.
  - (14) WINDOW TREATMENT.
  - (15) GLASS RAILING.
  - (16) HANDRAIL.
  - (17) NOT USED.
  - (18) TACK BOARD. SEE 16/AB.03.
  - (19) MARKER BOARD. SEE 16/AB.03.
  - (20) LIGHT FIXTURE. SEE ELECTRICAL DRAWINGS.
  - (21) GYP BOARD SOFFIT.
  - (22) GYP BOARD.
  - (23) WOOD BENCH. SEE DET. 13&14/AB.21.
  - (24) RECEPTION DESK.
  - (25) BUILT IN RECYCLING BINS WITH COUNTERTOP SLOTS.
  - (26) FIXED SHELVES.
  - (27) ADJUSTABLE SHELVES.
  - (28) EXTENDED SILL. SEE DETAIL 12/AB.21, 20/AB.21.
  - (29) STRUCTURAL STEEL BRACE. SEE STRUCTURAL DRAWINGS.
  - (30) GUARDRAIL AT BRACE FRAME. SEE DETAIL 8/AB.21.
  - (31) EXPANSION JOINT.
  - (32) TRASH AND RECYCLING CENTER. SEE 2/AS.02.
  - (33) PROJECTION SCREEN. SEE DETAIL 12/AB.03.
  - (34) PARTIAL HEIGHT WALL. SEE 17/AB.01.
  - (35) STEPPED CURB WINDOW SILL. SEE DETAIL 17/AB.31.
  - (36) PARTIAL HEIGHT WALL. SEE 18/AB.01.

- (30) STORAGE CUBBIES
- (31) FULL HEIGHT MIRROR
- (32) BOSU BALL STORAGE RACKS. SEE DETAIL 2/AB.52.
- (33) WOOD CAP. SEE DET. 14/AB.21.

- (39) FIRE EXTINGUISHER CABINET

**KEY PLANS**

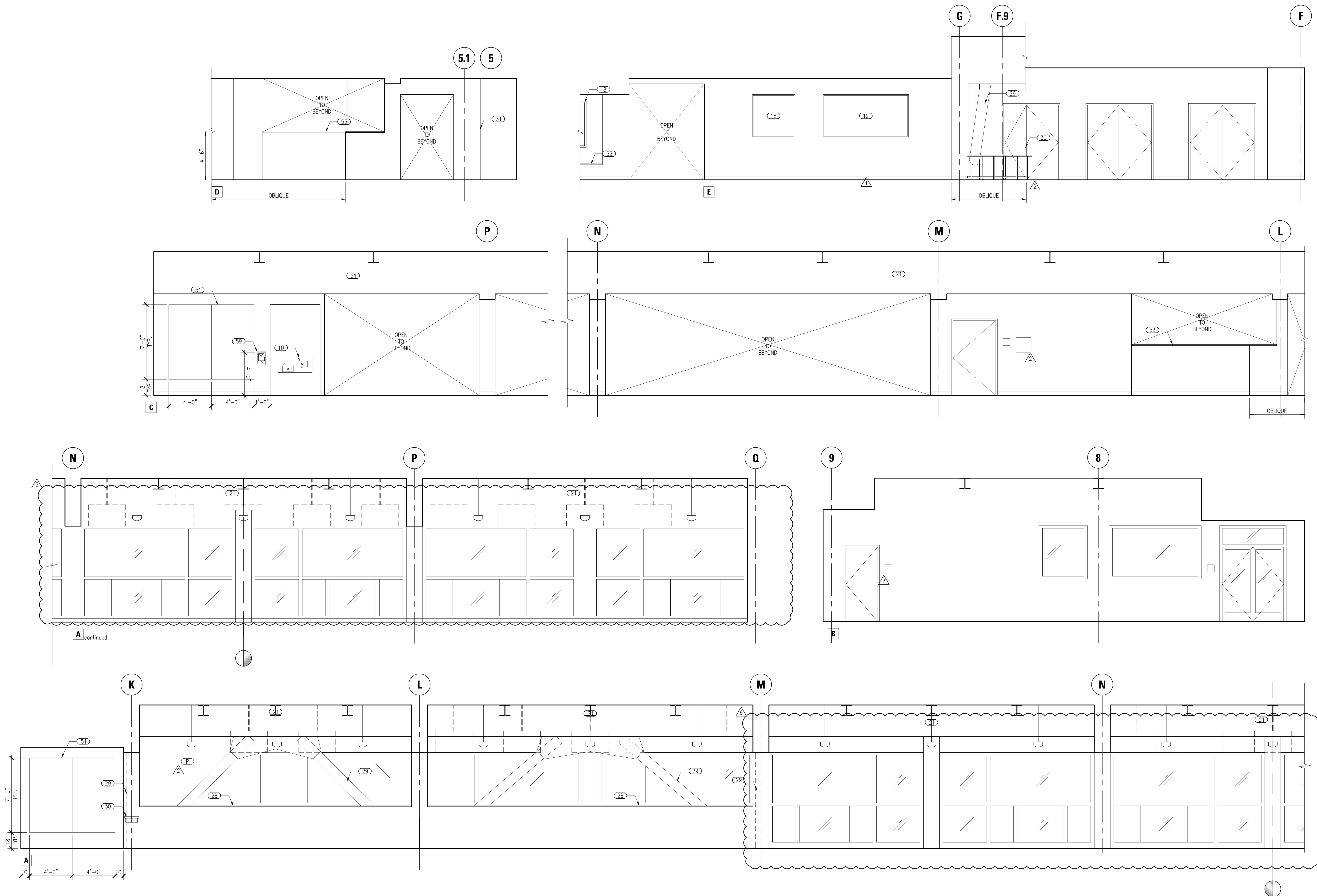
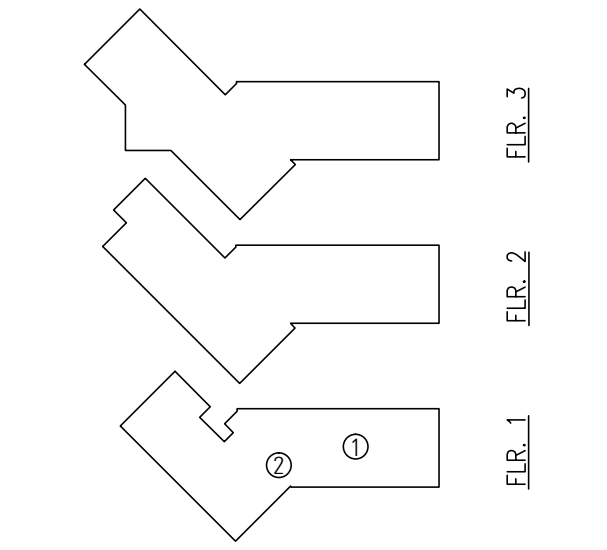

**1 Cardiovascular Training Interior Elevations- 5-160G, H, J**  
SCALE: 1/4" = 1'-0"

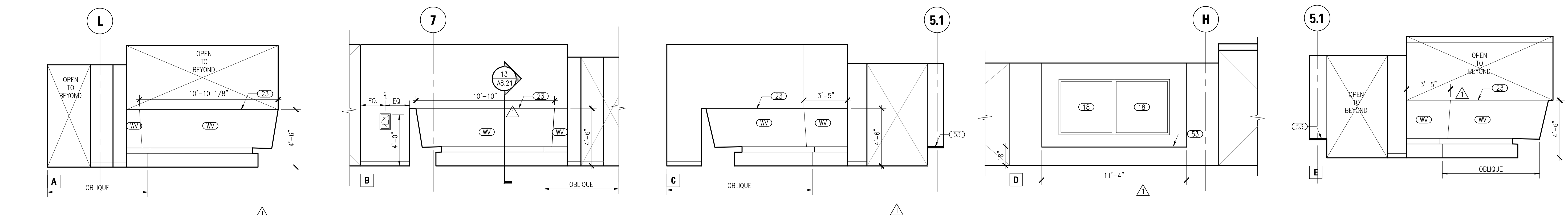

**2 Fitness Lounge Interior Elevations**  
SCALE: 1/4" = 1'-0"



Date	Revision	Description

Date	Revision	Description

Job No.	0115.00
Date	4.25.2010
Scale	
<b>Fitness Interior Elevations</b>	
<b>A5.31</b>	







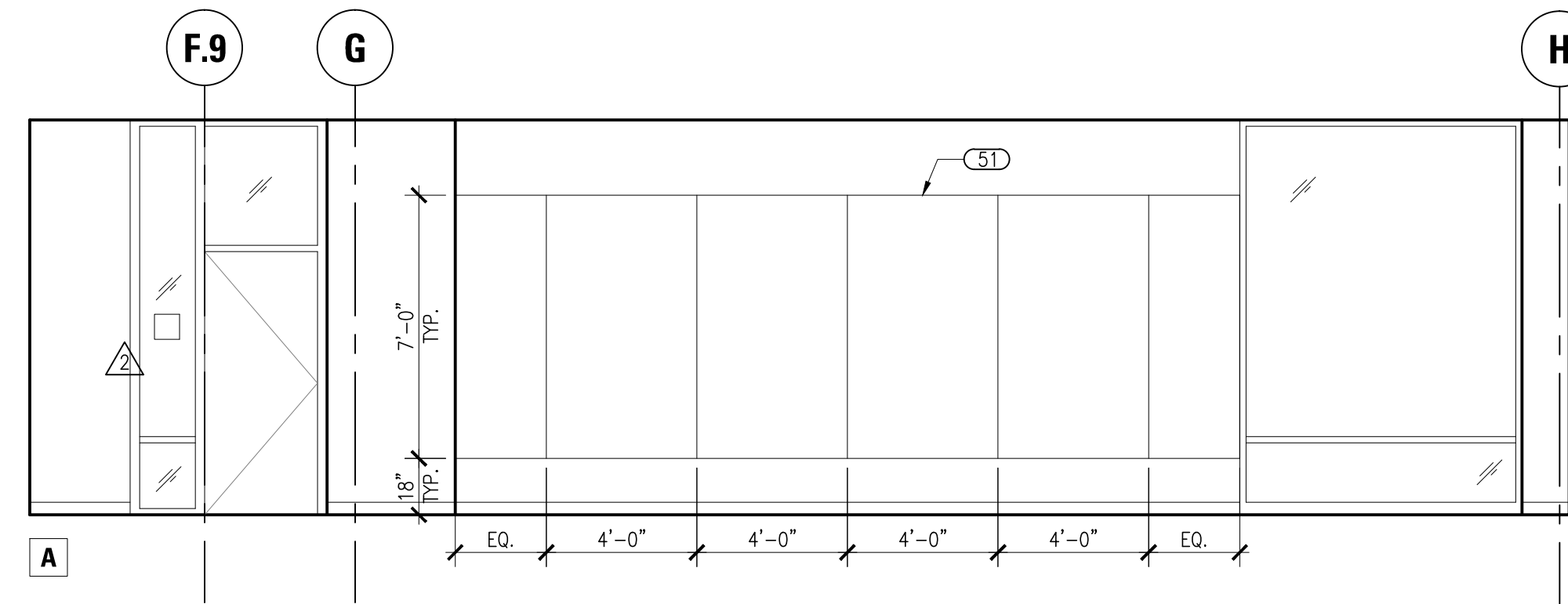

**1 Group Exercise Interior Elevations-5-255**  
A5.33 SCALE: 1/4" = 1'-0"

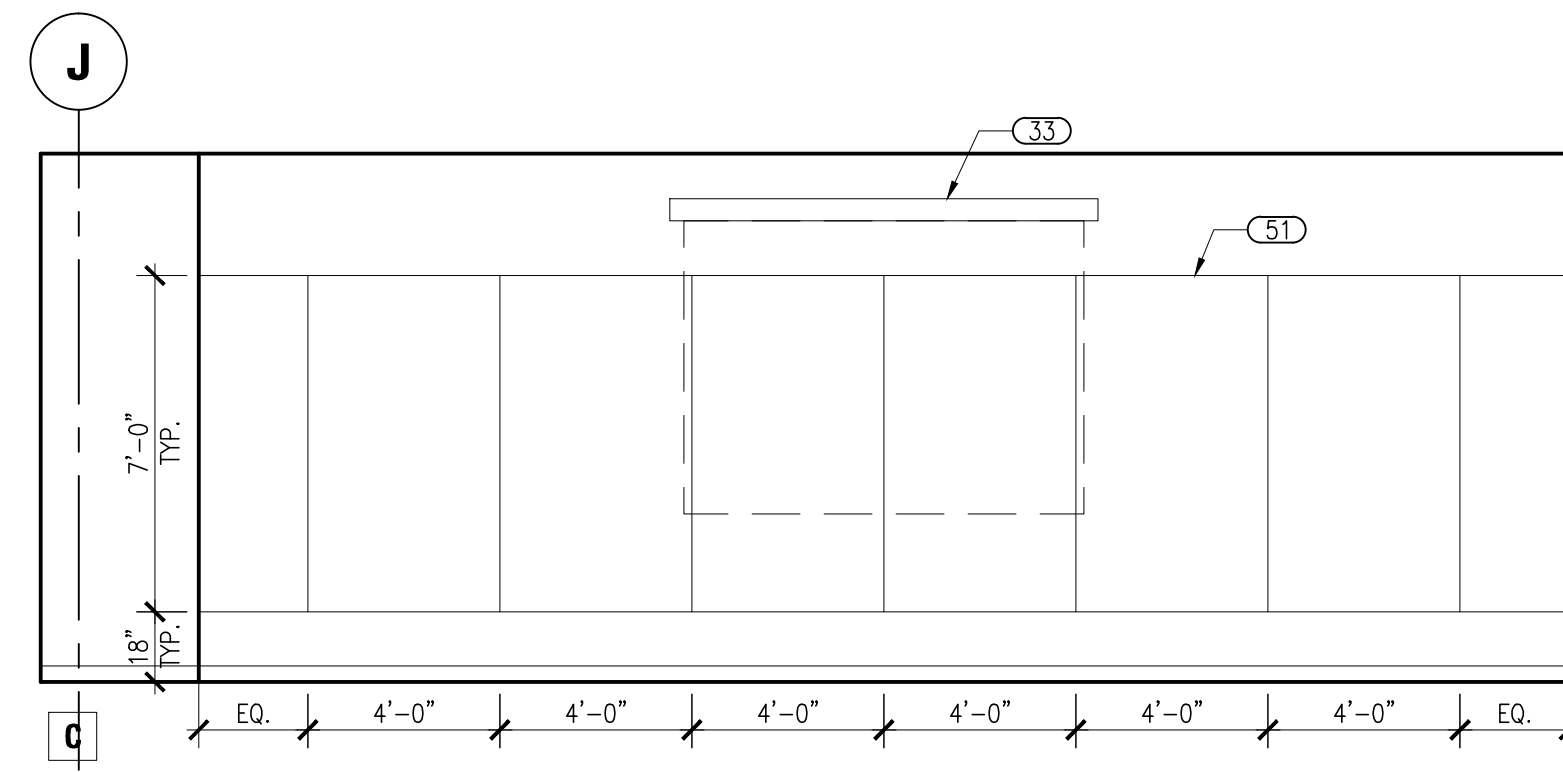
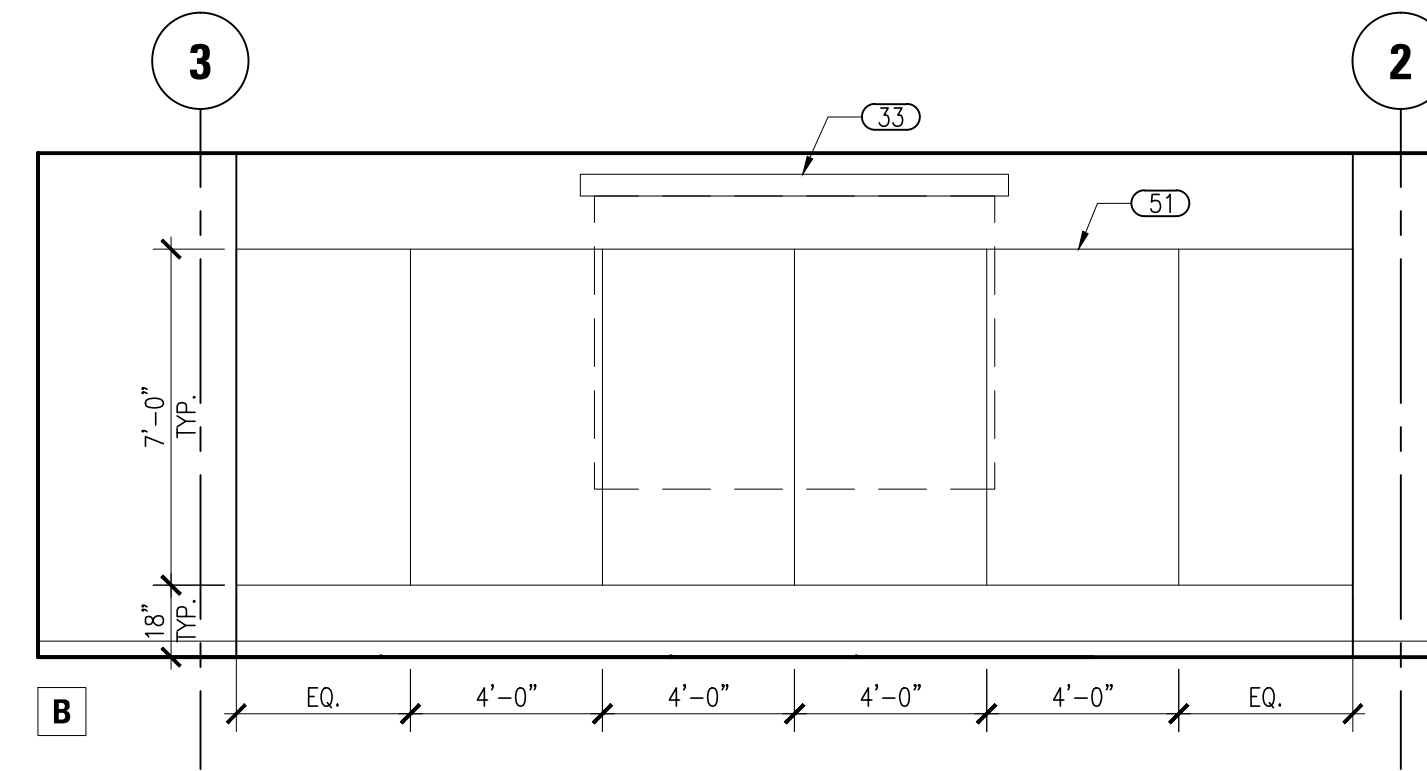

**2 Yoga Room Interior Elevations - 5-257**  
A5.33 SCALE: 1/4" = 1'-0"

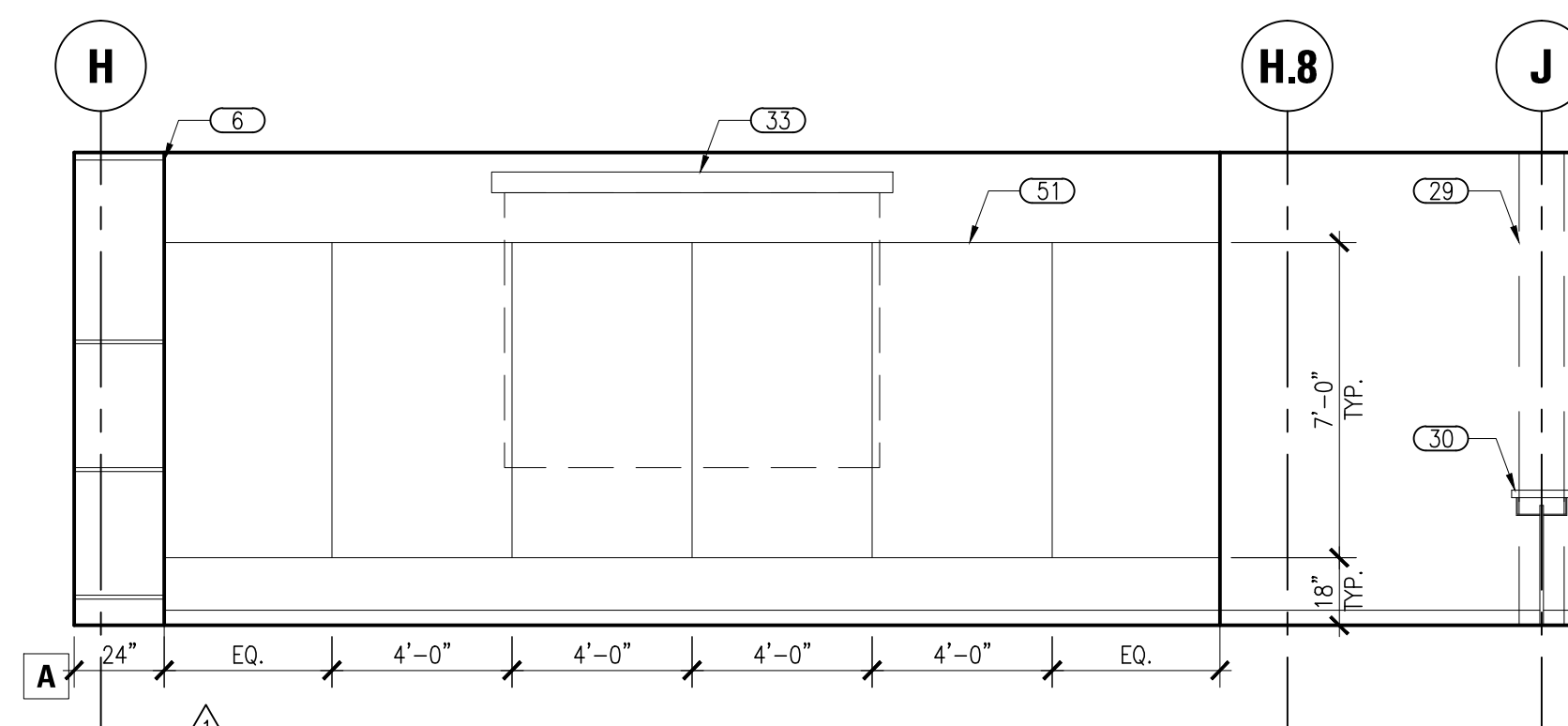
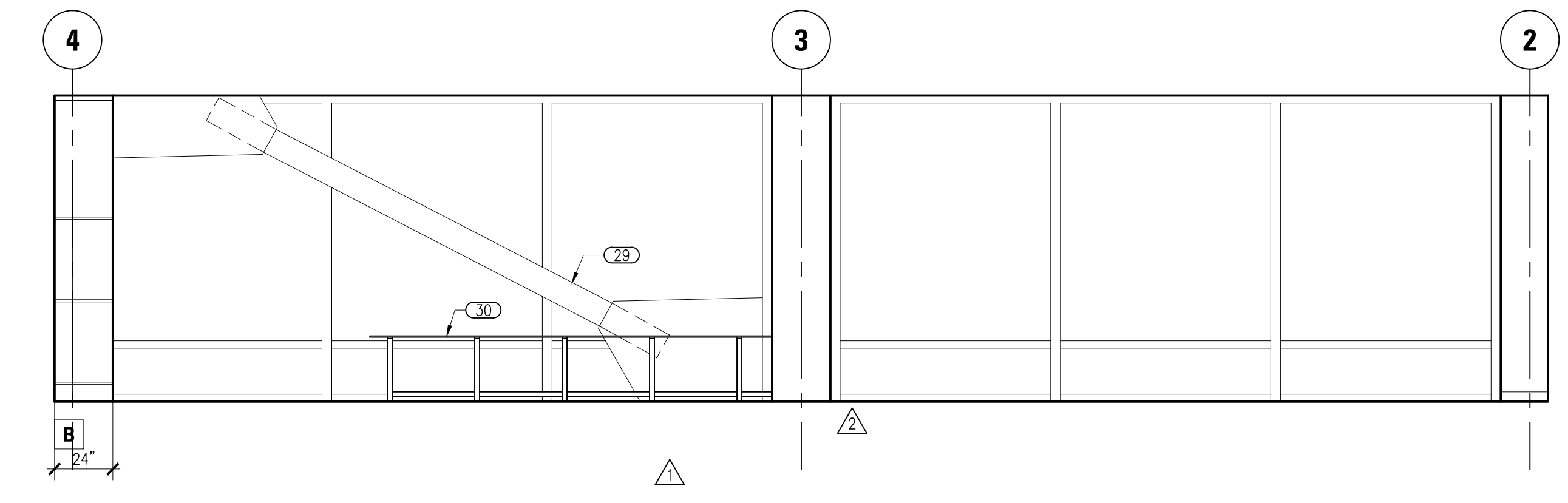
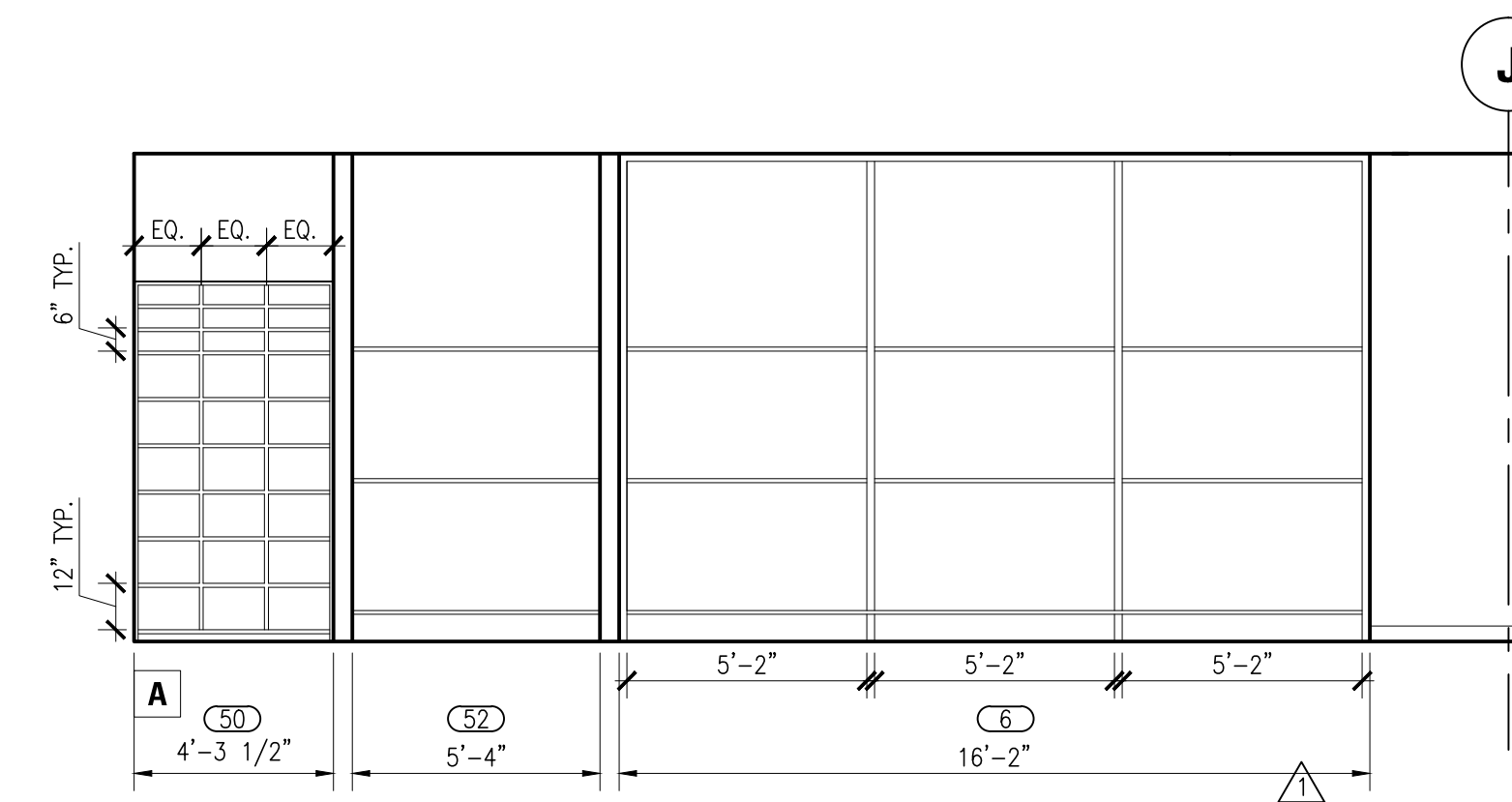
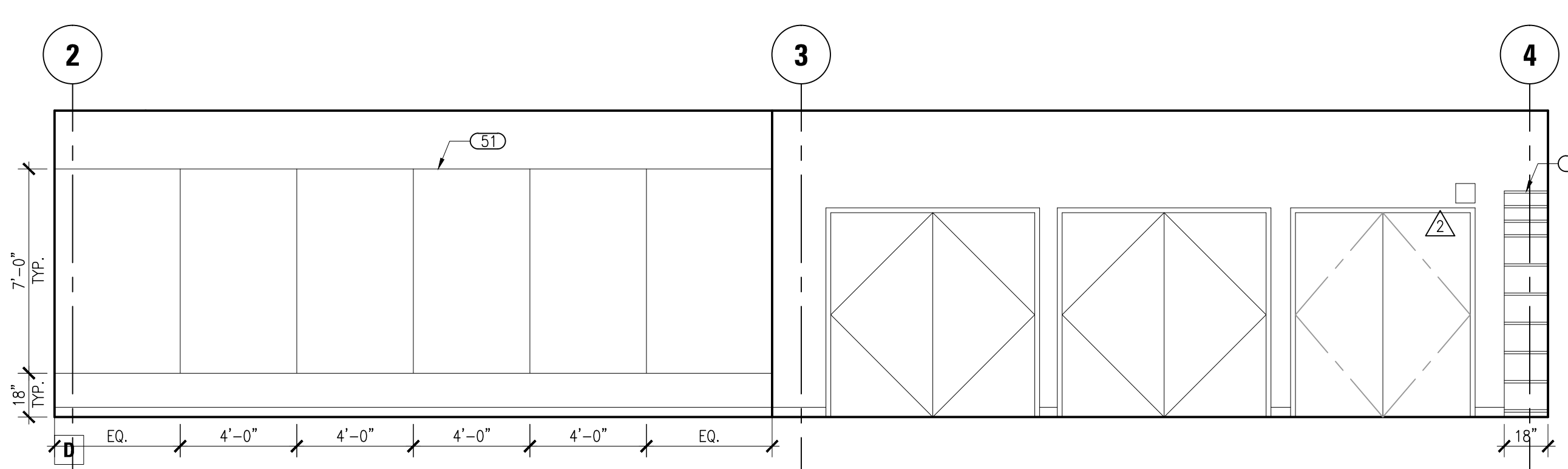

**3 Pilates Interior Elevations - 5-259**  
A5.33 SCALE: 1/4" = 1'-0"

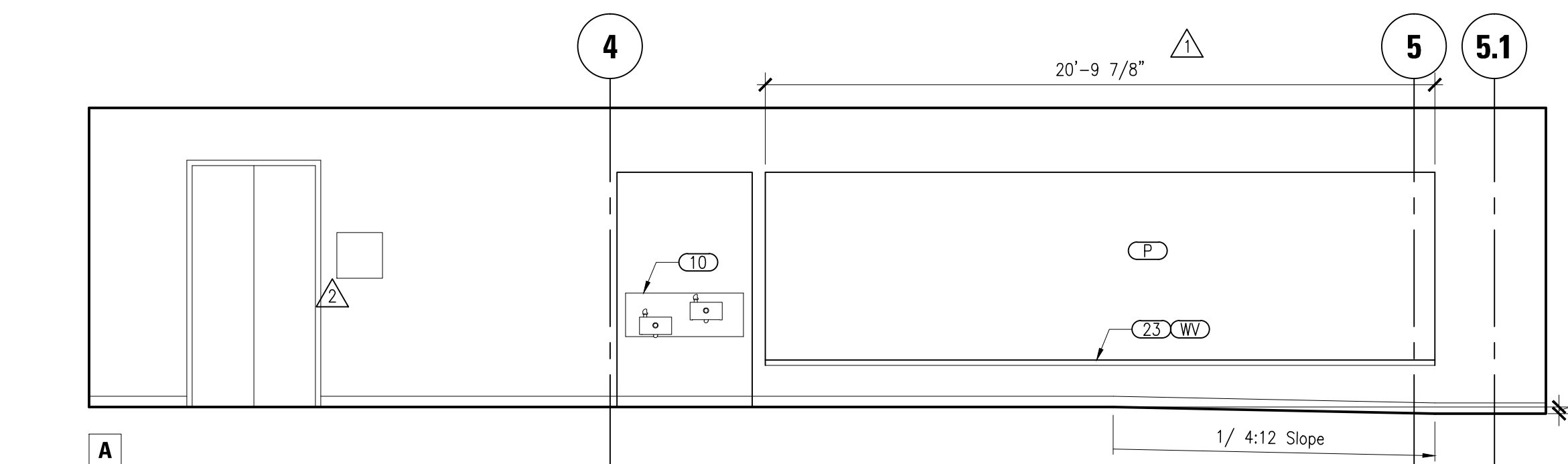
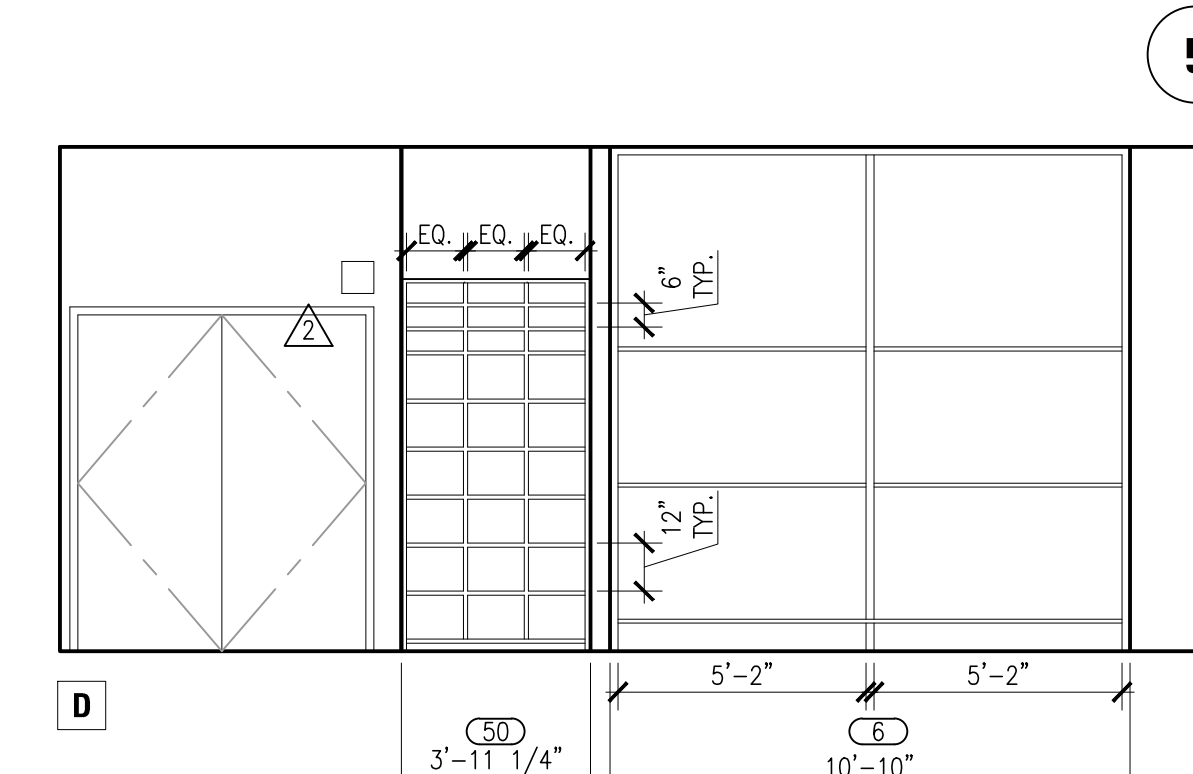
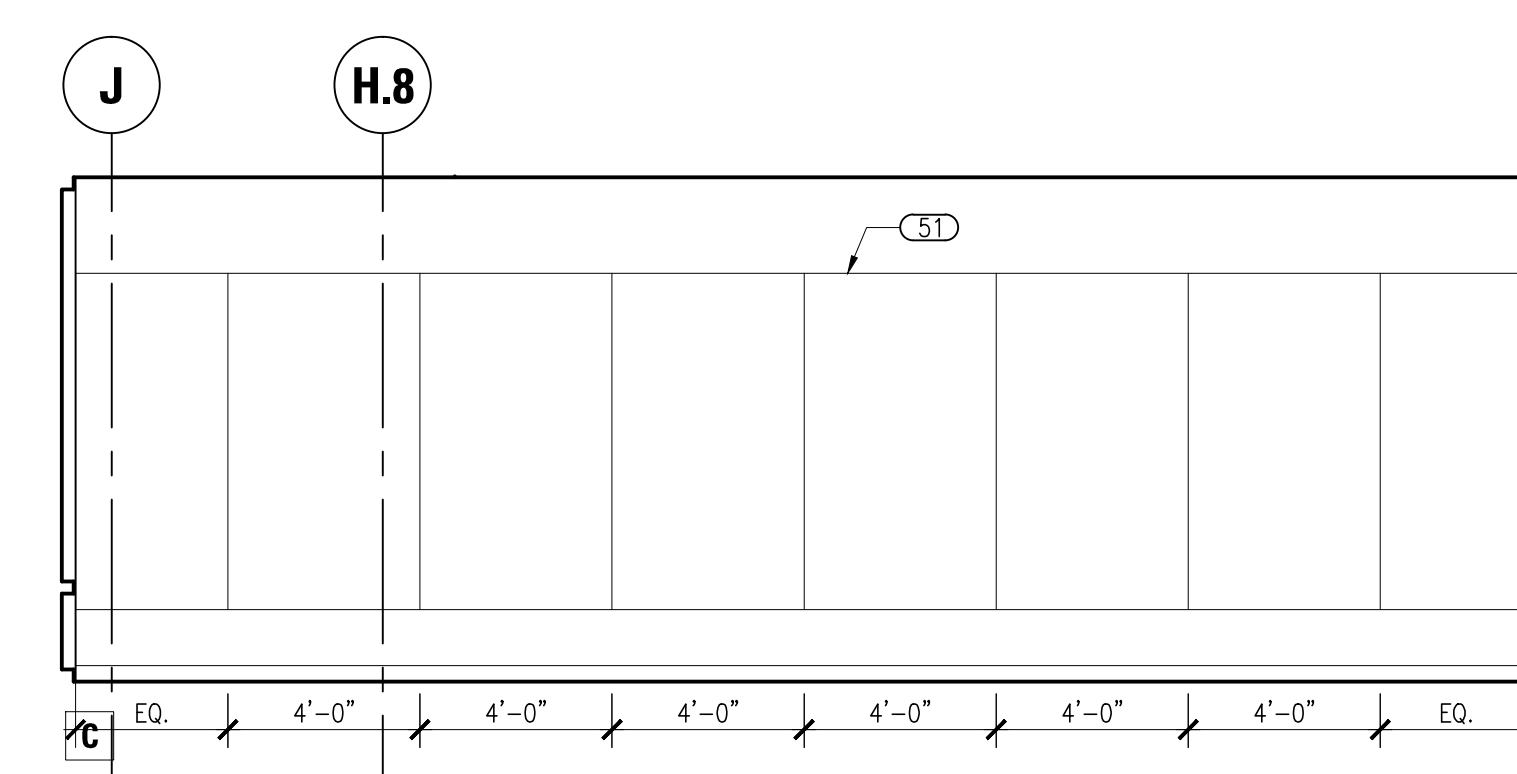
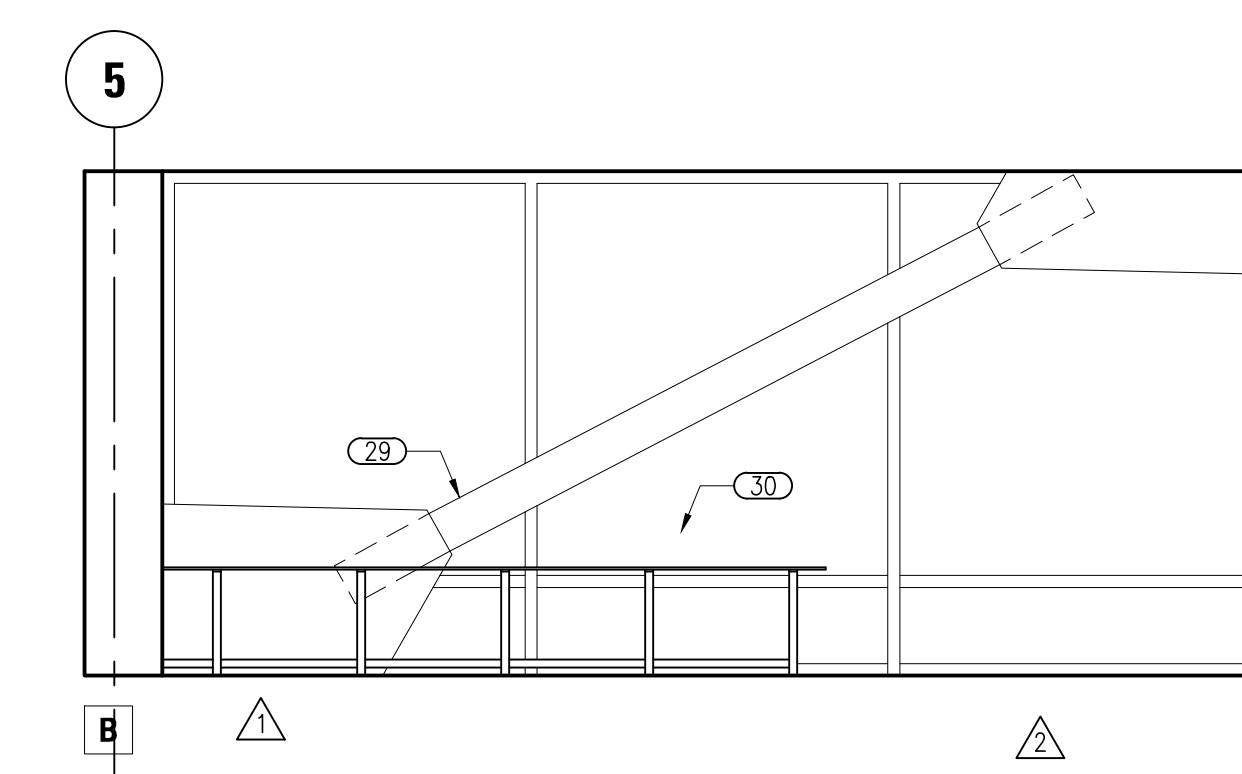

**4 Seating Area Interior Elevations - 5-206C**  
A5.33 SCALE: 1/4" = 1'-0"

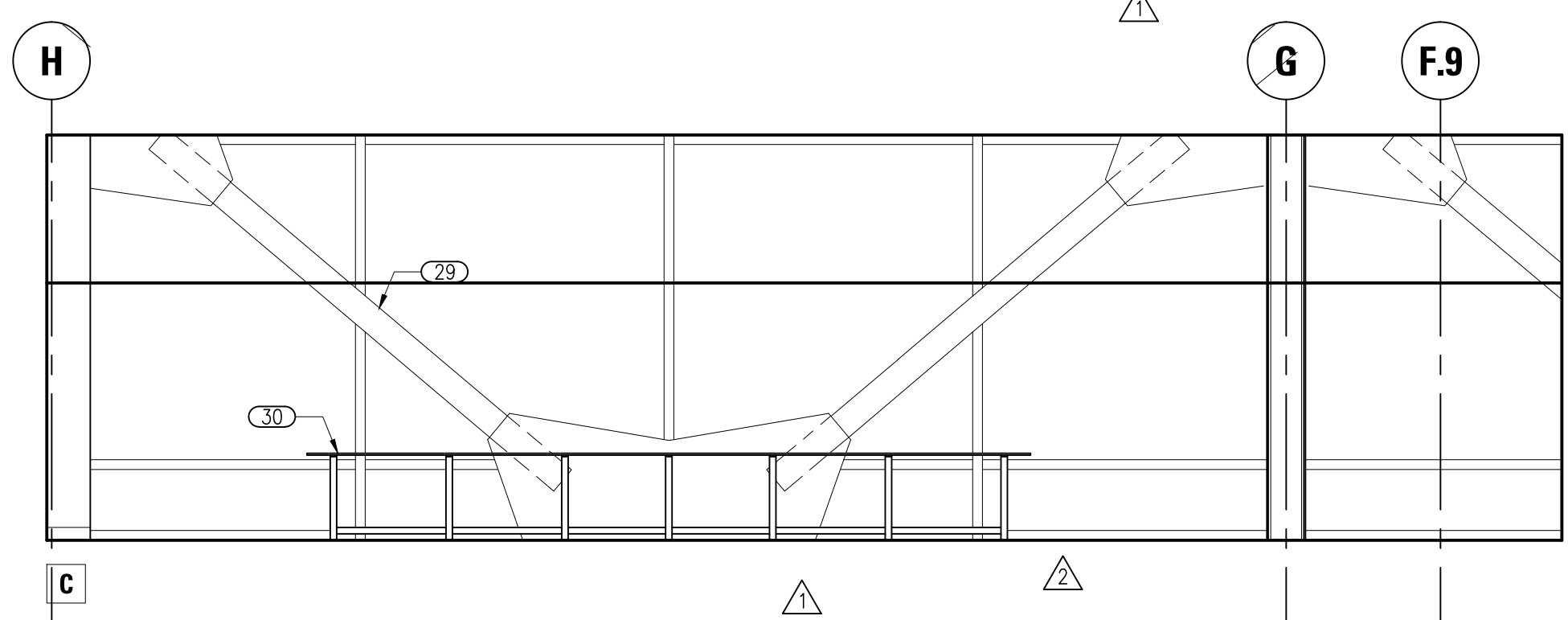
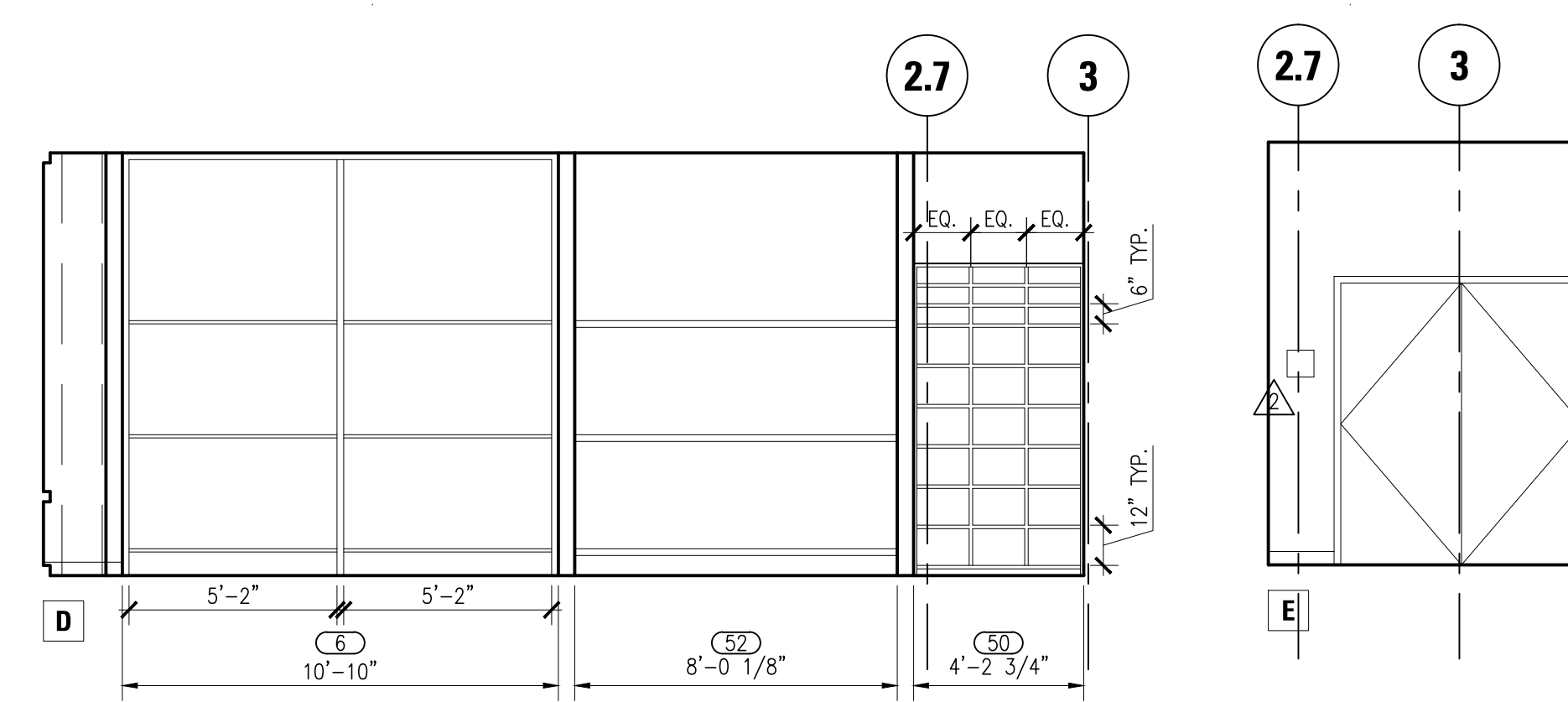

**GENERAL NOTES**

- 1. ALL FIXTURES, DEVICES AND ACCESSORIES TO HAVE CLEARANCES AND MOUNTING HEIGHTS SHOWN ON SHEETS 18.01, 18.02.
- 2. ALL FINISHES PER FINISH SCHEDULE UNLESS NOTED OTHERWISE.

**SHEET NOTES**

- FINISH NOTES**
- (1) 1-12 PAINT. SEE FINISH SCHEDULE.
  - (1) CERAMIC TILE. SEE 3/A5.11 FOR TYP. ELEVATION UNLESS SHOWN OTHERWISE.
  - (1B) CERAMIC TILE BASE. SEE 3/A5.11 FOR TYP. ELEVATION UNLESS SHOWN OTHERWISE.
  - (1C) WAINSCOT. SEE FINISH SCHEDULE.
  - (1D) PLASTIC LAMINATE CASEWORK FINISH. SEE FINISH SCHEDULE.
  - (1E) CONCRETE.
  - (1F) GRANITE.
  - (1G) STAIN.
  - (1H) SOLID SURFACE COUNTERTOP.
  - (1I) WOOD VENEER.

- KEY NOTES**
- (1A) BASECABINET WITH DOORS. SEE DETAIL 1.2&3/A8.51
  - (1B) BASECABINET WITH DRAWER AND DOORS. SEE DETAILS 1.2&3/A8.51
  - (1C) BASECABINET WITH DRAWERS. SEE DETAILS 1.2&3/A8.51
  - (1D) ACCESSIBLE BASECABINET WITH SINK. SEE DETAILS 20/A8.51
  - (2) COUNTERTOP. SEE DETAILS 9/A8.51
  - (3) UPPER CABINET TYPE A. SEE DETAIL 5.6/A8.51
  - (3B) UPPER CABINET TYPE B. SEE DETAILS 5.7/A8.51
  - (3C) UPPER CABINET TYPE C.
  - (4) FULL HEIGHT CABINET. SEE DETAIL 13/A8.51.
  - (5) LOCKING CABINET.
  - (6) FULL HEIGHT OPEN STORAGE CABINET W/ADJUSTABLE SHELVES. SEE DETAIL 1/A8.52.
  - (7) MAILBOXES.
  - (8D) TWO TIER LOCKER. SEE LOCKER SCHEDULE 5/A5.13.
  - (8E) THREE TIER LOCKER. SEE LOCKER SCHEDULE 5/A5.13.
  - (8F) ACCESSIBLE LOCKER. SEE LOCKER SCHEDULE 5/A5.13.
  - (8G) TRANSFER BENCH. SEE DETAIL 10/78.02.
  - (8H) LOCKER BENCH. SEE DETAIL 15/A8.51
  - (9) VENDING MACHINE (N.I.C.)
  - (10) DRINKING FOUNTAIN. SEE DETAIL 15/78.02
  - (11) SLIDING GLASS WINDOW
  - (12) SLIDING GLASS DOOR
  - (13) STOREFRONT GLASS PARTITION.
  - (14) WINDOW TREATMENT.
  - (15) GLASS RAILING.
  - (16) HANDRAIL.
  - (17) NOT USED.
  - (18) TACK BOARD. SEE 16/A8.03
  - (19) MARKER BOARD. SEE 16/A8.03
  - (20) LIGHT FIXTURE. SEE ELECTRICAL DRAWINGS.
  - (21) GYP BOARD SOFFIT.
  - (22) GYP BOARD.
  - (23) WOOD BENCH. SEE DET. 13&14/A8.21
  - (24) RECEPTION DESK.
  - (25) BUILT IN RECYCLING BINS WITH COUNTERTOP SLOTS.
  - (26) FIXED SHELVES.
  - (27) ADJUSTABLE SHELVES.
  - (28) EXTENDED SILL. SEE DETAIL 12/A8.21, 20/A8.21
  - (29) STRUCTURAL STEEL BRACE. SEE STRUCTURAL DRAWINGS.
  - (31) EXPANSION JOINT.
  - (32) TRASH AND RECYCLING CENTER. SEE 2/A5.02.
  - (33) PROJECTION SCREEN. SEE DETAIL 12/A8.03
  - (34) PARTIAL HEIGHT WALL. SEE 17/A8.01.
  - (35) STEPPED CURB WINDOW SILL. SEE DETAIL 17/A9.31.
  - (36) PARTIAL HEIGHT WALL. SEE 18/A8.01.

- (3D) STORAGE CUBBIES
- (3E) FULL HEIGHT MIRROR
- (3F) BOSU BALL STORAGE RACKS. SEE DETAIL 2/A8.52.
- (3G) WOOD CAP. SEE DET. 14/A8.21
- (3H) FIRE EXTINGUISHER CABINET

- KEY PLANS**
- ELB.1
  - ELB.2
  - ELB.3



Kwan Henmi Architecture / Planning  
456 Montgomery St., Suite 300  
San Francisco, California 94104  
P 415 777-4770  
F 415 777-5102  
W www.kwanhenmi.com

IDENTIFICATION STAMP  
DIVISION OF THE STATE ARCHITECT  
APPL 01-109870  
ACC. \_\_\_\_\_ FLS. \_\_\_\_\_ SS \_\_\_\_\_  
DATE \_\_\_\_\_



This and all other project documents and all items, methods and design incorporated therein are instruments of service. All project documents are the registered property of Kwan Henmi Architecture Planning Inc. (Kwan Henmi) and cannot be legally used in whole or in part for any project or purpose except as described in the qualifications agreement between Kwan Henmi and the Client. Kwan Henmi hereby grants limited access to all project documents and reproduction or modification (reuse) is not permitted without the written consent of Kwan Henmi. Kwan Henmi's Consultants in the maximum extent permitted by law, shall be held harmless by Kwan Henmi for any errors, omissions, or liabilities arising directly or indirectly from project document release.

Project documents describe design intent of work and are not a representation of on-site or existing conditions. Kwan Henmi and Kwan Henmi's Consultants make no representation concerning the accuracy of documents and are not responsible for any discrepancies between project documents and the existing conditions.

© Copyright 2008

College of San Mateo  
Building 5N  
As Built Drawings  
San Mateo, CA  
Developed for  
San Mateo County Community College District

Date	Revision	Description

Date	Revision	Description

Job No.	0715.00
Date	4/28/2010
Scale	
<b>Fitness Interior Elevations</b>	
<b>A5.33</b>	





This and all other project documents and all items, methods and design incorporated therein are instruments of service of project documents are the registered property of Kwan Henmi Architecture Planning Inc. (Kwan Henmi) and cannot be legally used in whole or in part for any project or purpose except as described in the contract documents between Kwan Henmi and the Client. Any reproduction or modification (reuse) of any project document without the written consent of Kwan Henmi is prohibited. Kwan Henmi is not responsible for any errors or omissions in this project document and shall not be held liable for any damages arising directly or indirectly from project document reuse.

Project documents describe design intent of work and are not a representation of actual or existing conditions. Kwan Henmi and Kwan Henmi's Consultants make no representation concerning the accuracy of documents and are not responsible for any discrepancies between project documents and the existing conditions.

© Copyright 2008

College of San Mateo  
Building 5N  
As Built Drawings  
San Mateo, CA  
Developed for  
San Mateo County Community College District

Date	Revision / Description

Date	Revision / Description

Job No.	0715.00
Date	4/28/2010
Scale	
<b>Cosmetology Interior Elevations</b>	
<b>A5.41</b>	

**GENERAL NOTES**

- ALL FIXTURES, DEVICES AND ACCESSORIES TO HAVE CLEARANCES AND MOUNTING HEIGHTS SHOWN ON SHEETS TB.01, TB.02.
- ALL FINISHES PER FINISH SCHEDULE UNLESS NOT OTHERWISE.

**SHEET NOTES**

- FINISH NOTES**
- (1) PAINT. SEE FINISH SCHEDULE.
  - (2) CERAMIC TILE. SEE 3/A5.11 FOR TYP. ELEVATION UNLESS SHOWN OTHERWISE.
  - (3) CERAMIC TILE BASE. SEE 3/A5.11 FOR TYP. ELEVATION UNLESS SHOWN OTHERWISE.
  - (4) WAINSCOT. SEE FINISH SCHEDULE.
  - (5) PLASTIC LAMINATE CASEWORK FINISH. SEE FINISH SCHEDULE.
  - (6) CONCRETE.
  - (7) GRANITE.
  - (8) STAIN.
  - (9) SOLID SURFACE COUNTERTOP.
  - (10) WOOD VENEER.
- KEY NOTES**
- (1) BASECABINET WITH DOORS. SEE DETAIL 1.2&3/A5.11.
  - (2) BASECABINET WITH DRAWER AND DOORS. SEE DETAILS 1.2&3/A5.11.
  - (3) BASECABINET WITH DRAWERS. SEE DETAILS 1.2&3/A5.11.
  - (4) ACCESSIBLE BASECABINET WITH SINK. SEE DETAILS 20/A5.11.
  - (5) COUNTER TOP. SEE DETAILS 9/A5.11.
  - (6) COUNTER TOP. SEE DETAILS 10/A5.11.
  - (7) UPPER CABINET TYPE A. SEE DETAIL 5.6/A5.11.
  - (8) UPPER CABINET TYPE B. SEE DETAILS 5.7/A5.11.
  - (9) UPPER CABINET TYPE C.
  - (10) FULL HEIGHT CABINET. SEE DETAIL 13/A5.11.
  - (11) LOCKING CABINET.
  - (12) FULL HEIGHT OPEN STORAGE CABINET W/ADJUSTABLE SHELVES. SEE DETAIL 1/A5.11.
  - (13) MAILBOXES.
  - (14) TWO TIER LOCKER. SEE LOCKER SCHEDULE 5/A5.13.
  - (15) THREE TIER LOCKER. SEE LOCKER SCHEDULE 5/A5.13.
  - (16) ACCESSIBLE LOCKER. SEE LOCKER SCHEDULE 5/A5.13.
  - (17) TRANSFER BENCH. SEE DETAIL 10/TB.02.
  - (18) LOCKER BENCH. SEE DETAIL 15/A5.11.
  - (19) VENDING MACHINE (N.I.C.)
  - (20) DRINKING FOUNTAIN. SEE DETAIL 15/TB.02.
  - (21) SLIDING GLASS DOOR.
  - (22) SLIDING GLASS WINDOW.
  - (23) STOREFRONT GLASS PARTITION.
  - (24) WINDOW TREATMENT.
  - (25) GLASS RAILING.
  - (26) HANDRAIL.
  - (27) NOT USED.
  - (28) TACK BOARD. SEE 16/A5.03.
  - (29) MARKER BOARD. SEE 16/A5.03.
  - (30) LIGHT FIXTURE. SEE ELECTRICAL DRAWINGS.
  - (31) CYP BOARD SOFFIT.
  - (32) CYP BOARD.
  - (33) WOOD BENCH. SEE DET. 13&14/A5.21.
  - (34) RECEPTION DESK.
  - (35) BUILT IN RECYCLING BINS WITH COUNTERTOP SLOTS.
  - (36) FIXED SHELVES.
  - (37) ADJUSTABLE SHELVES.
  - (38) EXTENDED SILL. SEE DETAIL 12/A5.21, 20/A5.21.
  - (39) STRUCTURAL STEEL BRACE. SEE STRUCTURAL DRAWINGS.
  - (40) GUARDRAIL AT BRACE FRAME. SEE DETAIL 8/A5.21.
  - (41) EXPANSION JOINT.
  - (42) TRASH AND RECYCLING CENTER. SEE 2/A5.02.
  - (43) PROJECTION SCREEN. SEE DETAIL 12/A5.03.
  - (44) PARTIAL HEIGHT WALL. SEE 17/A5.01.
  - (45) STEPPED CURB WINDOW SILL. SEE DETAIL 17/A5.31.
  - (46) PARTIAL HEIGHT WALL. SEE 18/A5.01.
  - (47) EYE WASH.
  - (48) NOT USED.
  - (49) HAIR STATION. SEE DETAIL 18/A5.11.
  - (50) FUTURE EQUIPMENT, N.I.C.
  - (51) MANNEQUIN HAIR DRYER, OFCI.
  - (52) CHEMICAL MIXING VENT.
  - (53) BROOM HOOK.
  - (54) COAT HOOKS.
  - (55) LAUNDRY PASS-THROUGH.
  - (56) LAUNDRY MACHINES, N.I.C.
  - (57) MIRROR.
  - (58) PRIVACY CURTAIN & ROD.
  - (59) COIL DOOR HOOD.
  - (60) SLIDING MARKER BOARDS WITH SHELVES BEYOND. TACK STRIP ABOVE.
  - (61) WOOD CAP.
  - (62) SUSPENDED SCREENS.
  - (63) HAIR STATION EXTENSION.
  - (64) ACCESSIBLE HAIR STATION. SEE DETAIL 18/A5.11.

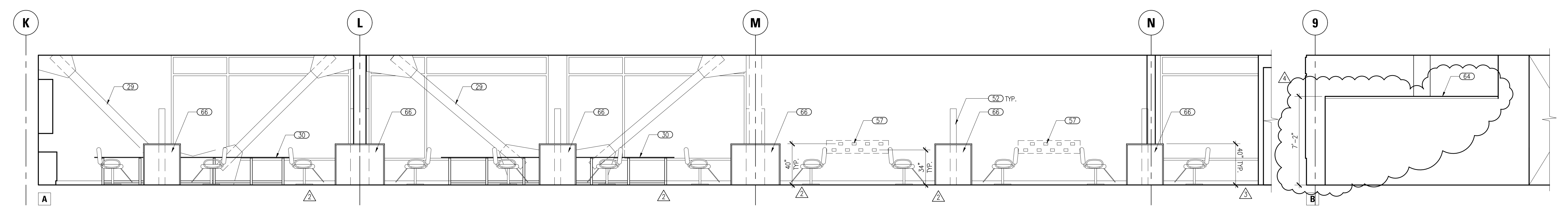
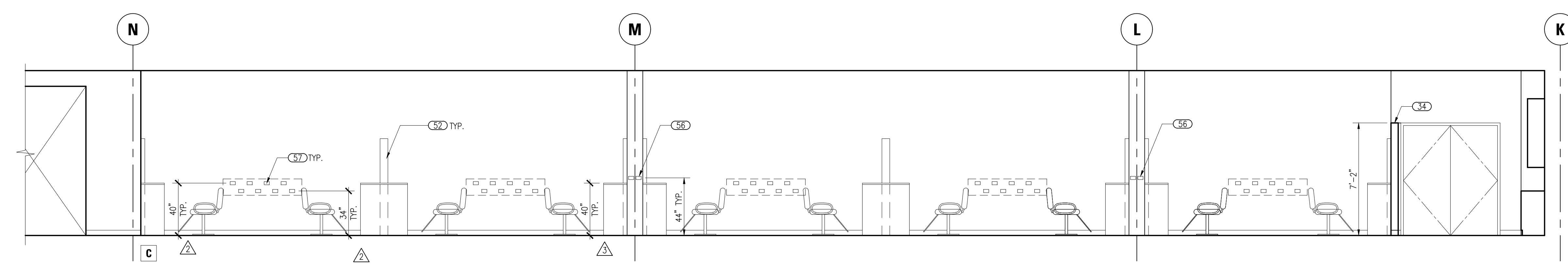
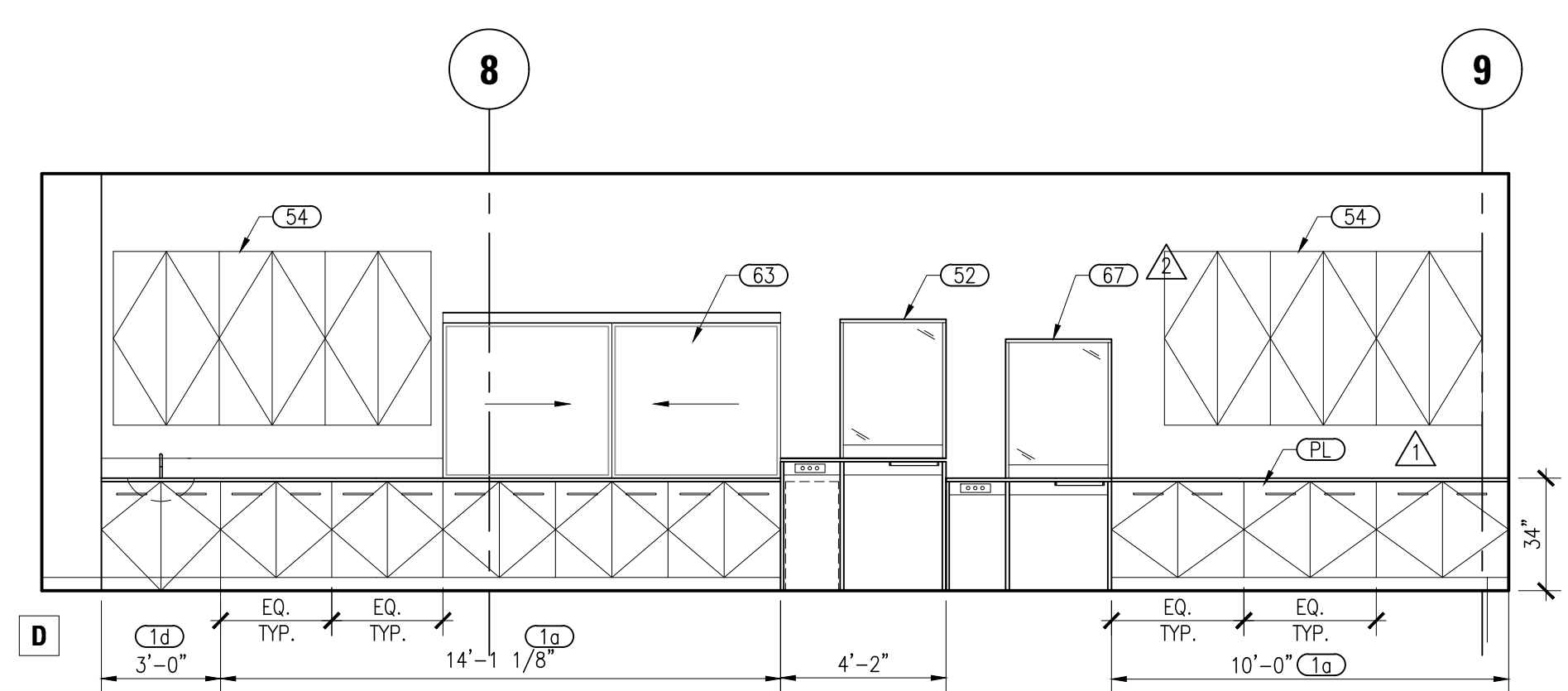
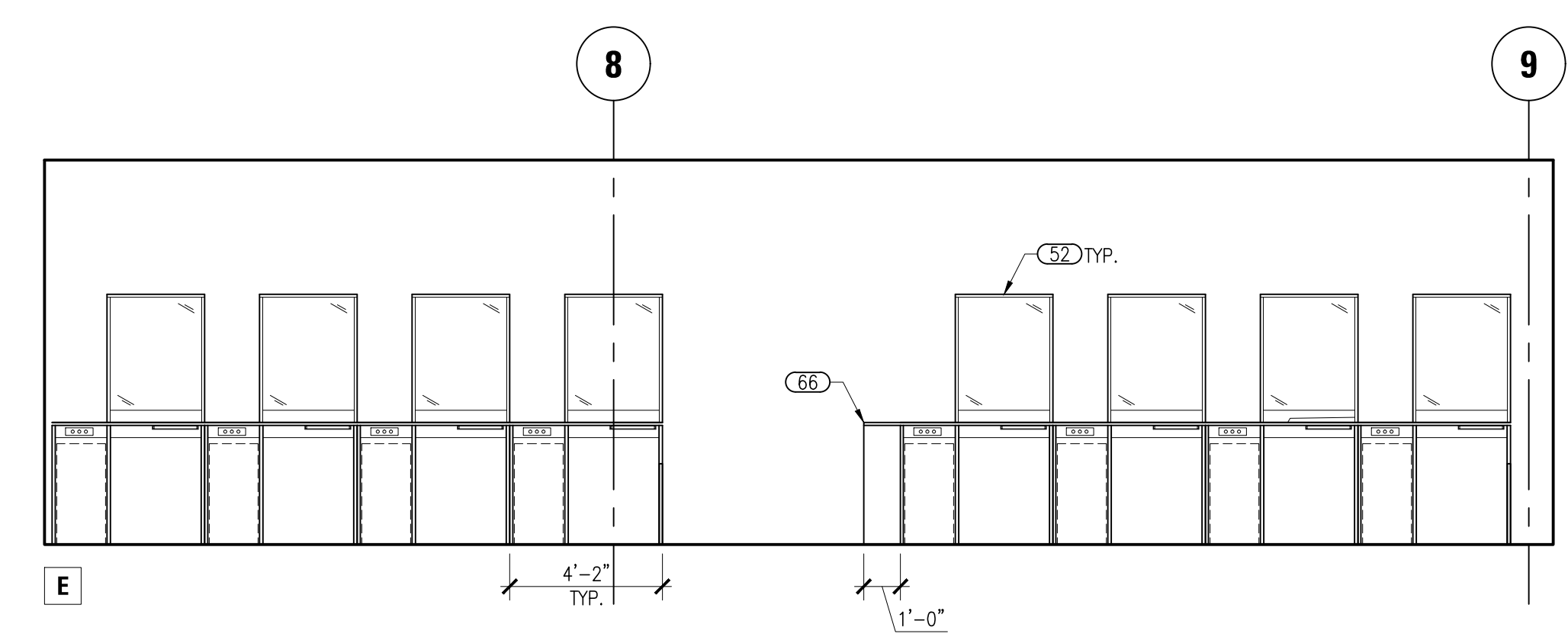

**1 Senior Cosmetology Lab Interior Elevations - 5-260**  
A5.41 SCALE: 1/4" = 1'-0"

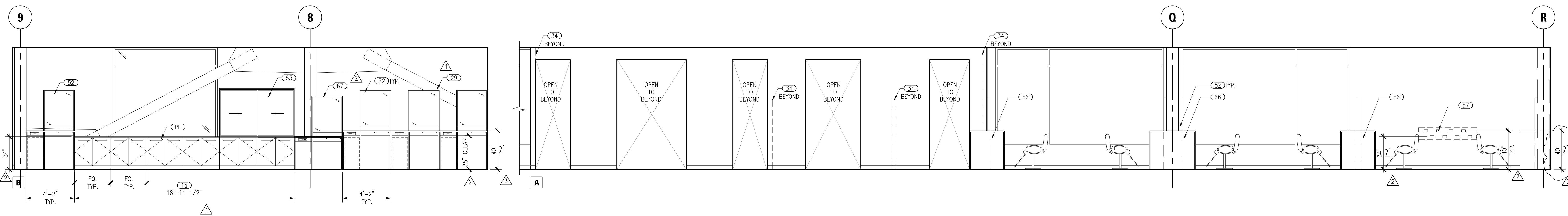
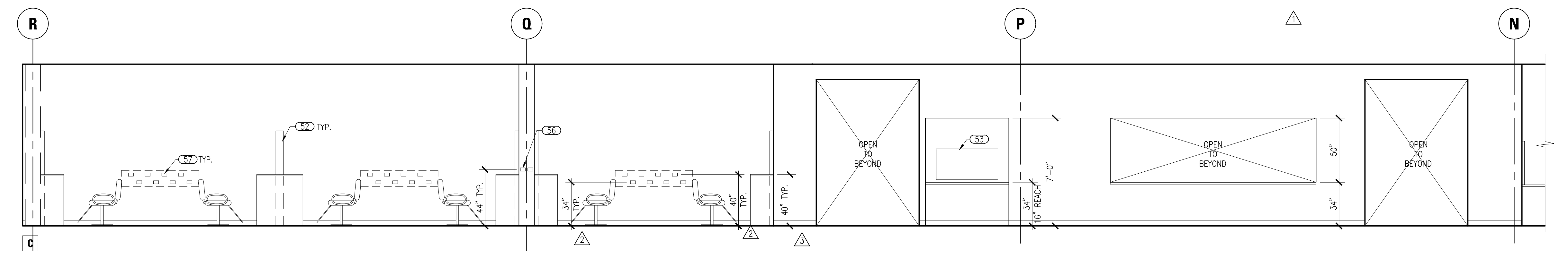
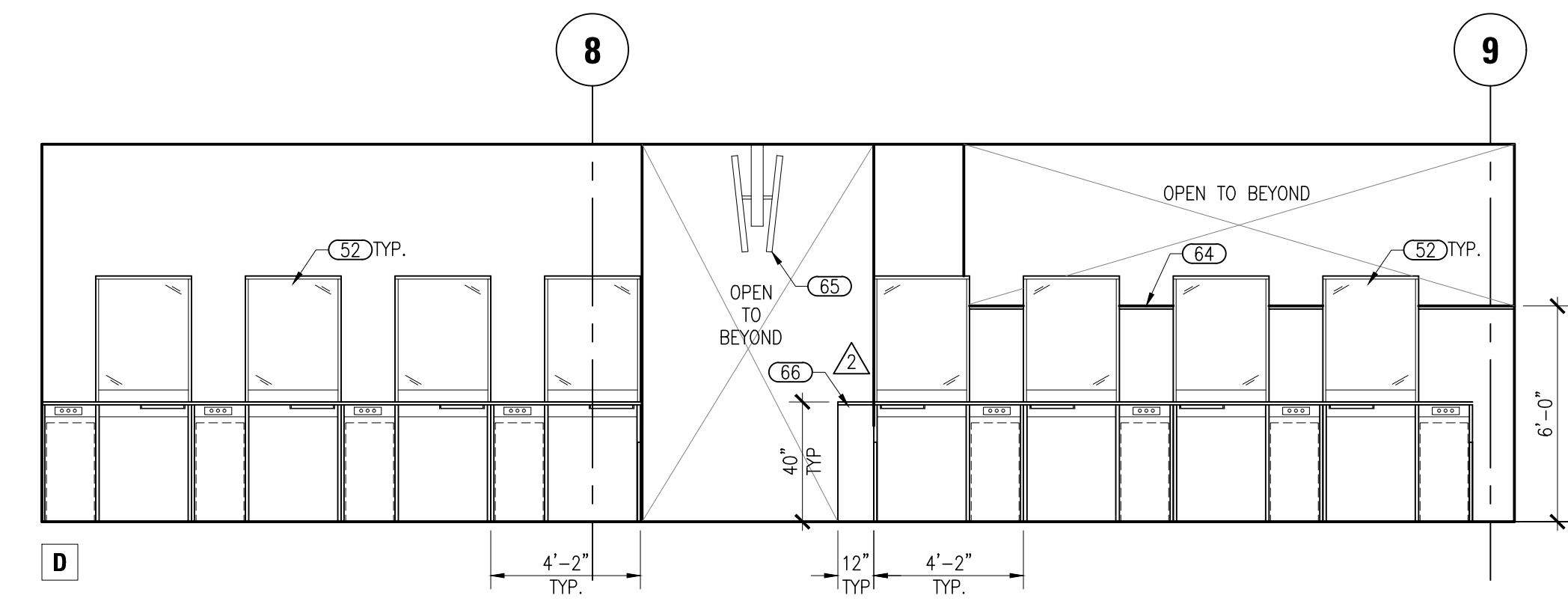

**2 Freshman Cosmetology Lab Interior Elevations - 5-280**  
A5.41 SCALE: 1/4" = 1'-0"

**KEY PLANS**

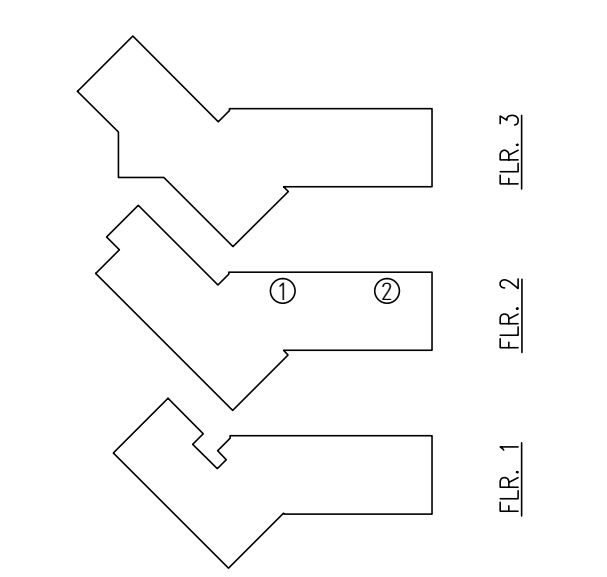



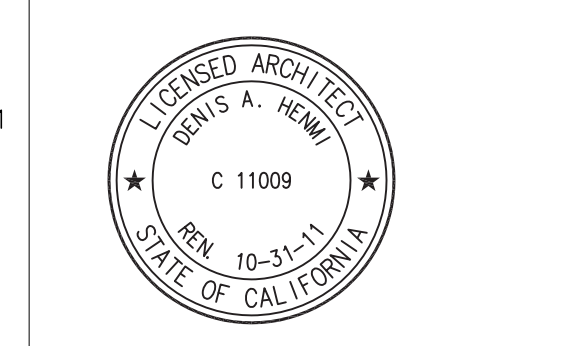

This and all other project documents are the property of Kwan Henmi Architecture Planning Inc. (Kwan Henmi) and shall not be reproduced, stored in a retrieval system, or transmitted in any form or by any means, electronic, mechanical, photocopying, recording, or by any information storage and retrieval system, without the prior written permission of Kwan Henmi. Kwan Henmi and Kwan Henmi's Consultants make no representation concerning the accuracy of documents and are not responsible for any discrepancies between project documents and the existing conditions.  
© Copyright 2008

College of San Mateo  
Building 5N  
As Built Drawings  
San Mateo, CA  
Developer for  
San Mateo County Community College District

**GENERAL NOTES**

- ALL FIXTURES, DEVICES AND ACCESSORIES TO HAVE CLEARANCES AND MOUNTING HEIGHTS SHOWN ON SHEETS 78.01, 78.02.
- ALL FINISHES PER FINISH SCHEDULE UNLESS NOTED OTHERWISE.

**SHEET NOTES**

- FINISH NOTES**
- (P) 1-12 PAINT. SEE FINISH SCHEDULE.
  - (C) CERAMIC TILE. SEE 3/A5.11 FOR TYP ELEVATION UNLESS SHOWN OTHERWISE.
  - (TB) CERAMIC TILE BASE. SEE 3/A5.11 FOR TYP ELEVATION UNLESS SHOWN OTHERWISE.
  - (WANS) WAINSCOT. SEE FINISH SCHEDULE.
  - (PL) PLASTIC LAMINATE CASEWORK FINISH. SEE FINISH SCHEDULE.
  - (CC) CONCRETE.
  - (G) GRANITE.
  - (S) STAIN.
  - (SS) SOLID SURFACE COUNTERTOP.
  - (WV) WOOD VENEER.

**KEY NOTES**

- (1) BASECABINET WITH DOORS. SEE DETAIL 1,2&3/A8.51
- (1B) BASECABINET WITH DRAWER AND DOORS. SEE DETAILS 1,2&3/A8.51
- (1C) BASECABINET WITH DRAWERS. SEE DETAILS 1,2&3/A8.51
- (1D) ACCESSIBLE BASECABINET WITH SINK. SEE DETAILS 20/A8.51
- (2) COUNTER TOP. SEE DETAILS 9/A8.51
- (2B) COUNTER TOP. SEE DETAILS 10/A8.51
- (3) UPPER CABINET TYPE A. SEE DETAIL 5,6/A8.51
- (3B) UPPER CABINET TYPE B. SEE DETAILS 5,7/A8.51
- (3C) UPPER CABINET TYPE C.
- (4) FULL HEIGHT CABINET. SEE DETAIL 13/A8.51.
- (5) LOCKING CABINET.
- (6) FULL HEIGHT OPEN STORAGE CABINET W/ADJUSTABLE SHELVES. SEE DETAIL 1/A8.52.
- (7) MAILBOXES.
- (8) TWO TIER LOCKER. SEE LOCKER SCHEDULE 5/A5.13.
- (8B) THREE TIER LOCKER. SEE LOCKER SCHEDULE 5/A5.13.
- (8C) ACCESSIBLE LOCKER. SEE LOCKER SCHEDULE 5/A5.13.
- (8D) TRANSFER BENCH. SEE DETAIL 10/78.02.
- (9) LOCKER BENCH. SEE DETAIL 15/A8.51
- (9) VENDING MACHINE (N.I.C.)
- (10) DRINKING FOUNTAIN. SEE DETAIL 15/78.02
- (11) SLIDING GLASS DOOR
- (12) SLIDING GLASS WINDOW
- (13) STOREFRONT GLASS PARTITION.
- (14) WINDOW TREATMENT.
- (15) GLASS RAILING.
- (16) HANDRAIL.
- (17) NOT USED.
- (18) TACK BOARD. SEE 16/A8.03
- (19) MARKER BOARD. SEE 16/A8.03
- (20) LIGHT FIXTURE. SEE ELECTRICAL DRAWINGS.
- (21) GYP BOARD SOFFIT.
- (22) GYP BOARD.
- (23) WOOD BENCH. SEE DET. 13&14/A8.21
- (24) RECEPTION DESK.
- (25) BUILT IN RECYCLING BINS WITH COUNTERTOP SLOTS.
- (26) FIXED SHELVES.
- (27) ADJUSTABLE SHELVES.
- (28) EXTENDED SILL. SEE DETAIL 12/A8.21, 20/A8.21
- (29) STRUCTURAL STEEL BRACE. SEE STRUCTURAL DRAWINGS.
- (30) GUARDRAIL AT BRACE FRAME. SEE DETAIL 8/A8.21.
- (31) EXPANSION JOINT.
- (32) TRASH AND RECYCLING CENTER. SEE 2/A5.02.
- (33) PROJECTION SCREEN. SEE DETAIL 12/A8.03
- (34) PARTIAL HEIGHT WALL. SEE 17/A8.01.
- (35) STEPPED CURB WINDOW SILL. SEE DETAIL 17/A8.31.
- (36) PARTIAL HEIGHT WALL. SEE 18/A8.01.

- (37) EYE WASH
- (38) NOT USED.
- (39) HAIR STATION. SEE DETAIL 18/A8.51
- (40) FUTURE EQUIPMENT, N.I.C.
- (41) MANNEQUIN HAIR DRYER, OFCI.
- (42) CHEMICAL MIXING VENT
- (43) BROOM HOOK
- (44) COAT HOOKS
- (45) LAUNDRY PASS-THROUGH
- (46) LAUNDRY MACHINES, N.I.C.
- (47) MIRROR
- (48) PRIVACY CURTAIN & ROD.
- (49) COIL DOOR HOOD
- (50) SLIDING MARKER BOARDS WITH SHELVES BEYOND. TACK STRIP ABOVE.
- (51) WOOD CAP.
- (52) SUSPENDED SCREENS
- (53) HAIR STATION EXTENSION.
- (54) ACCESSIBLE HAIR STATION. SEE DETAIL 18/A8.51

**KEY PLANS**

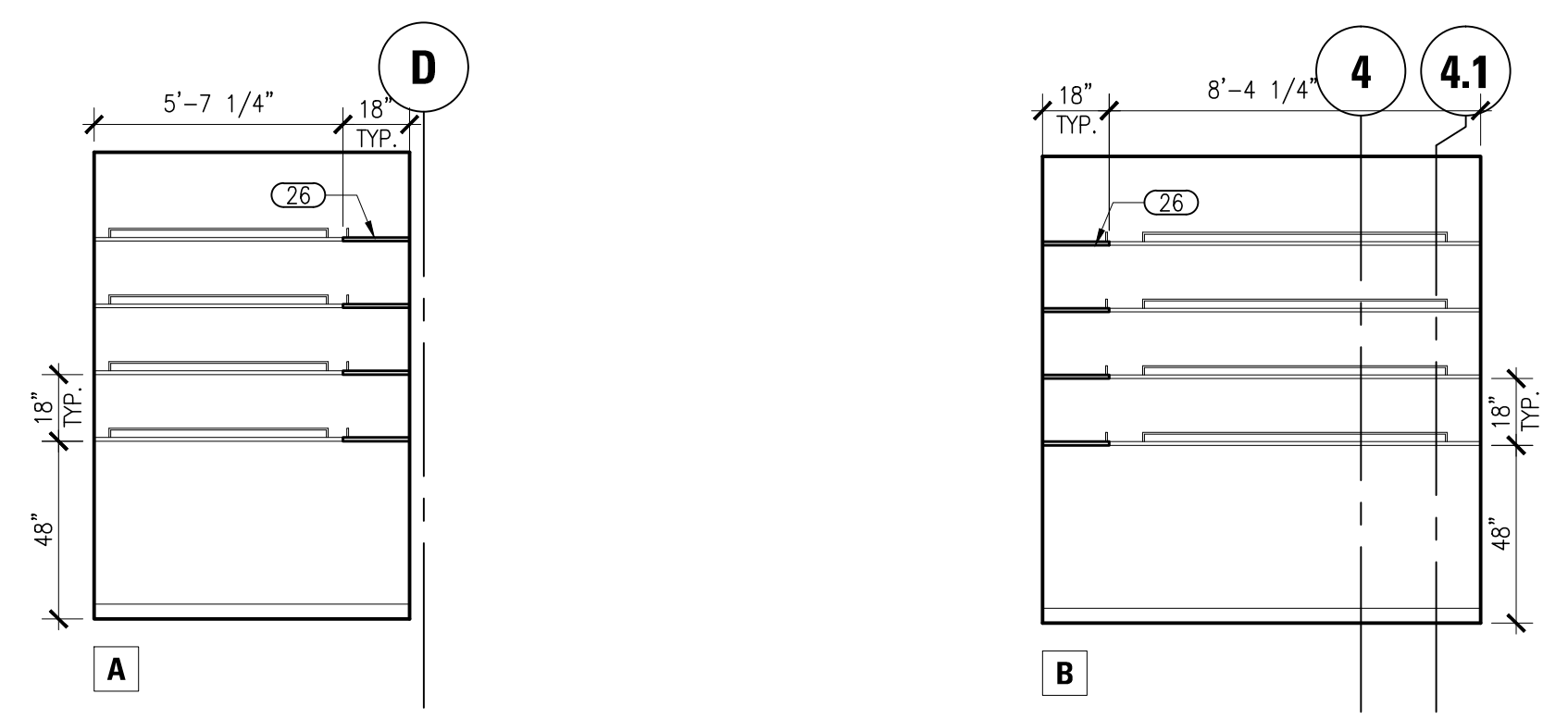
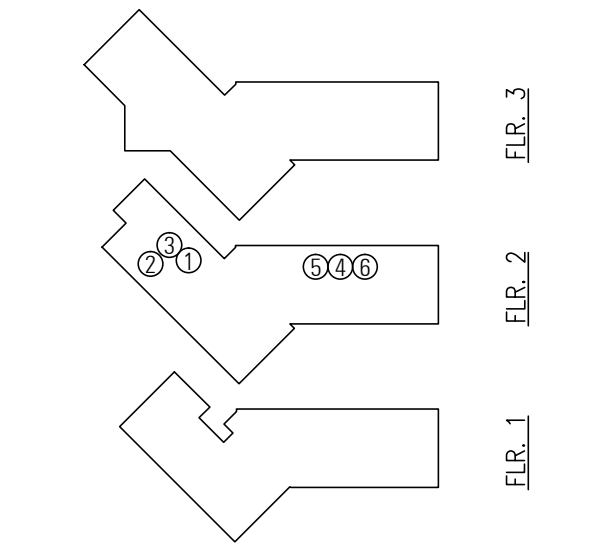

**1**  
A5.42 SCALE: 1/4" = 1'-0"

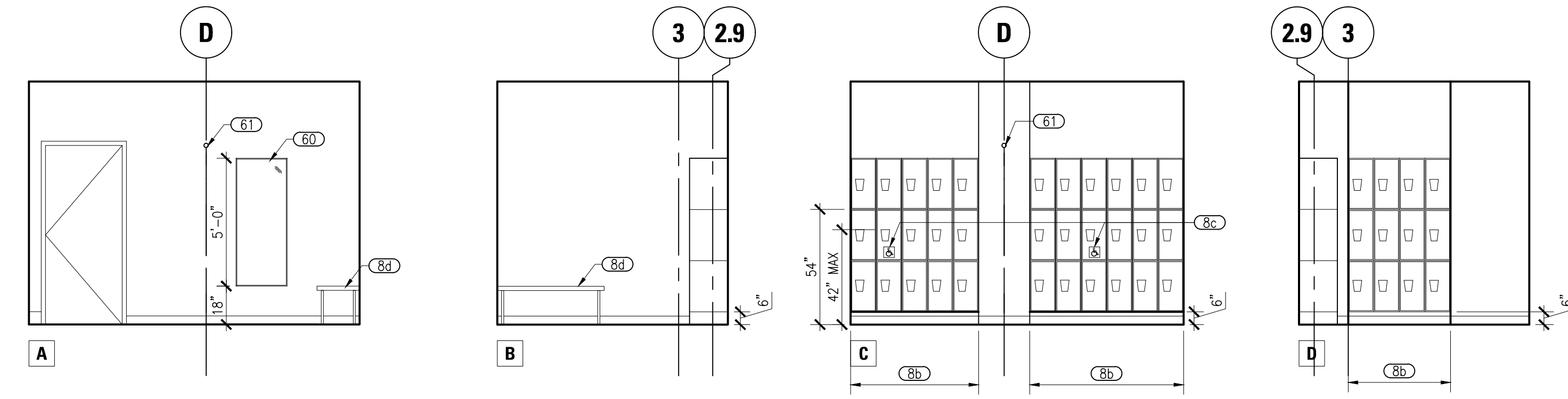

**2**  
A5.42 SCALE: 1/4" = 1'-0"

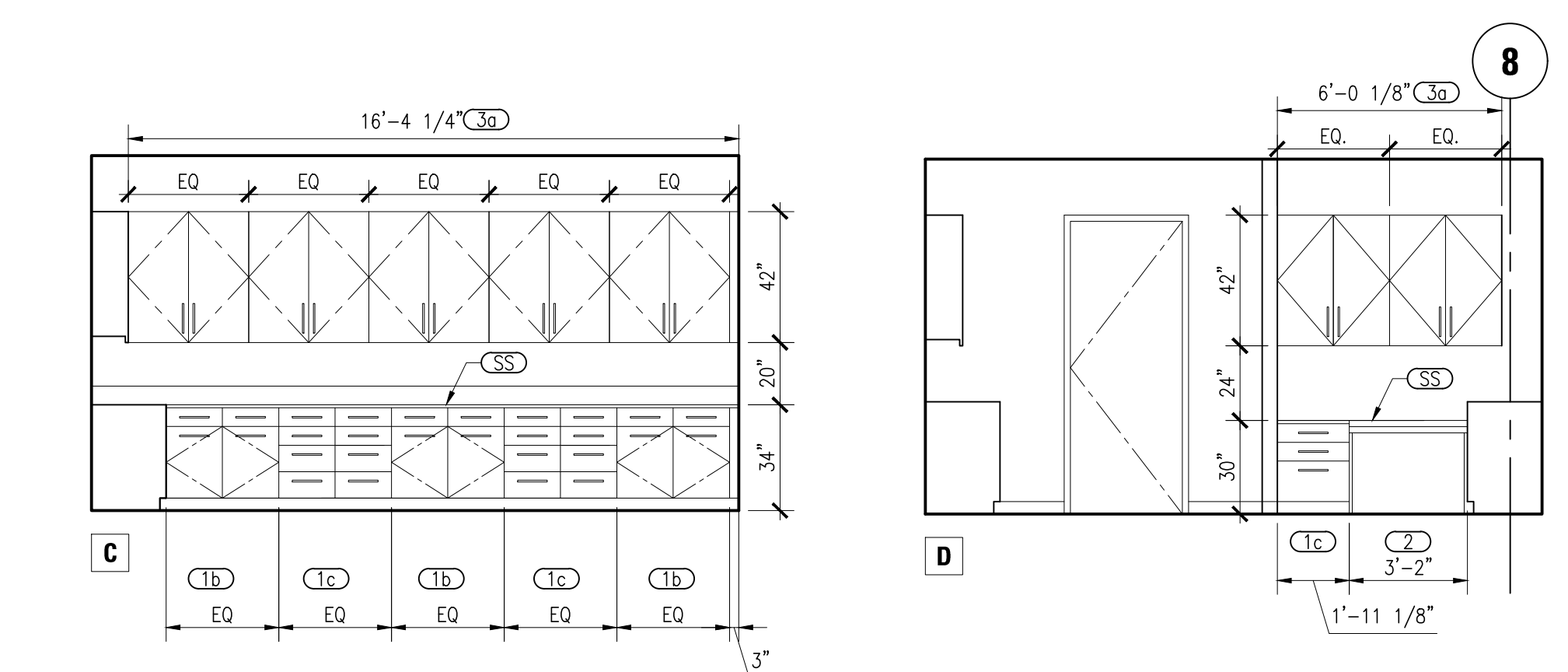

**5**  
A5.42 SCALE: 1/4" = 1'-0"

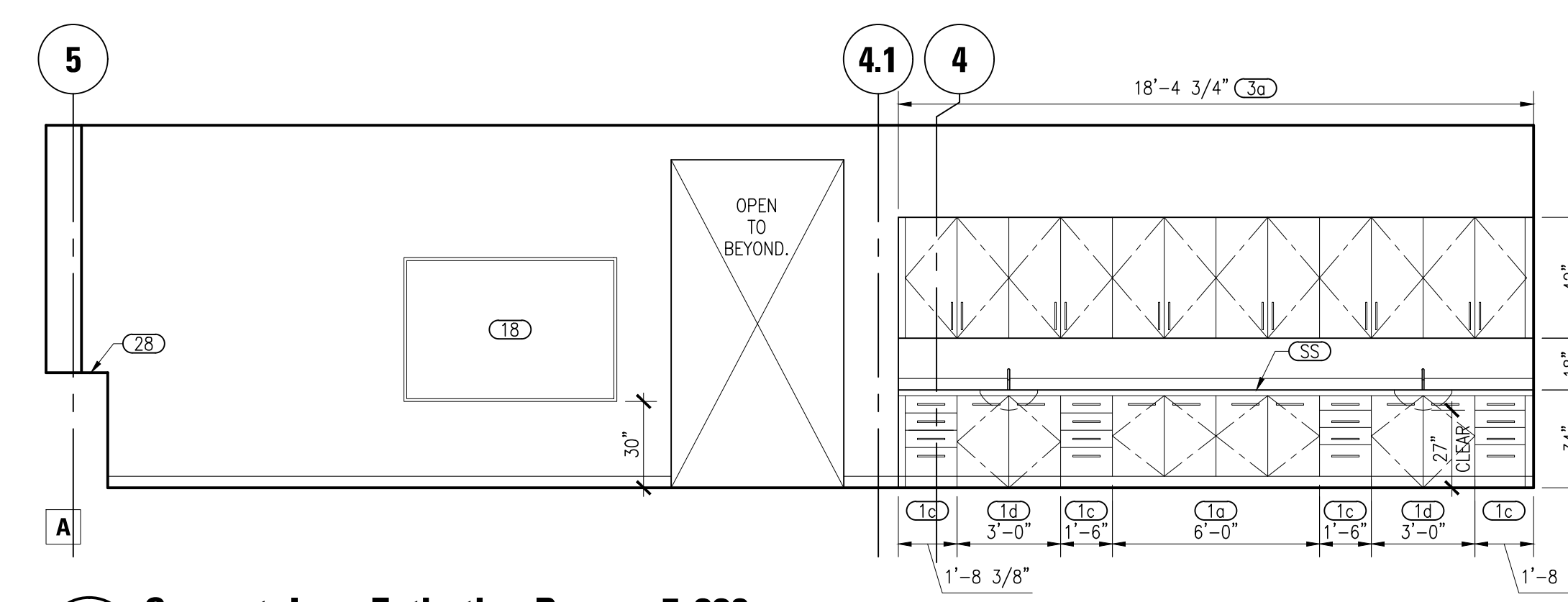
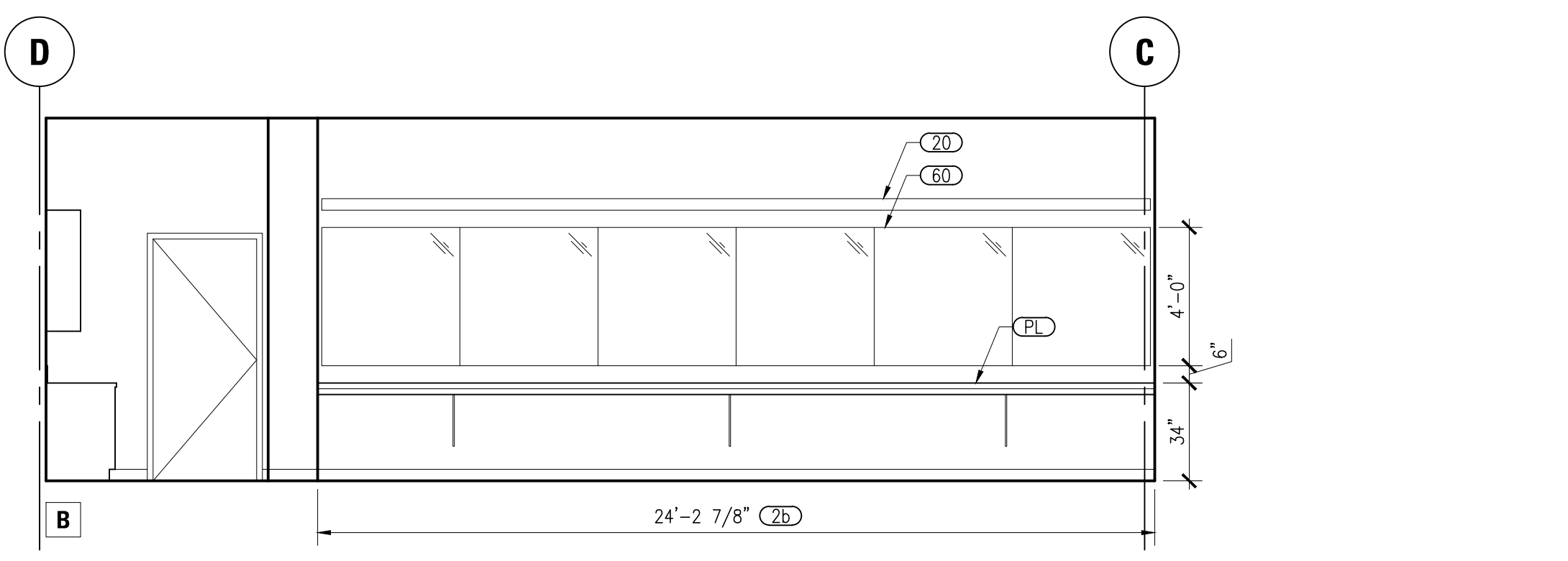
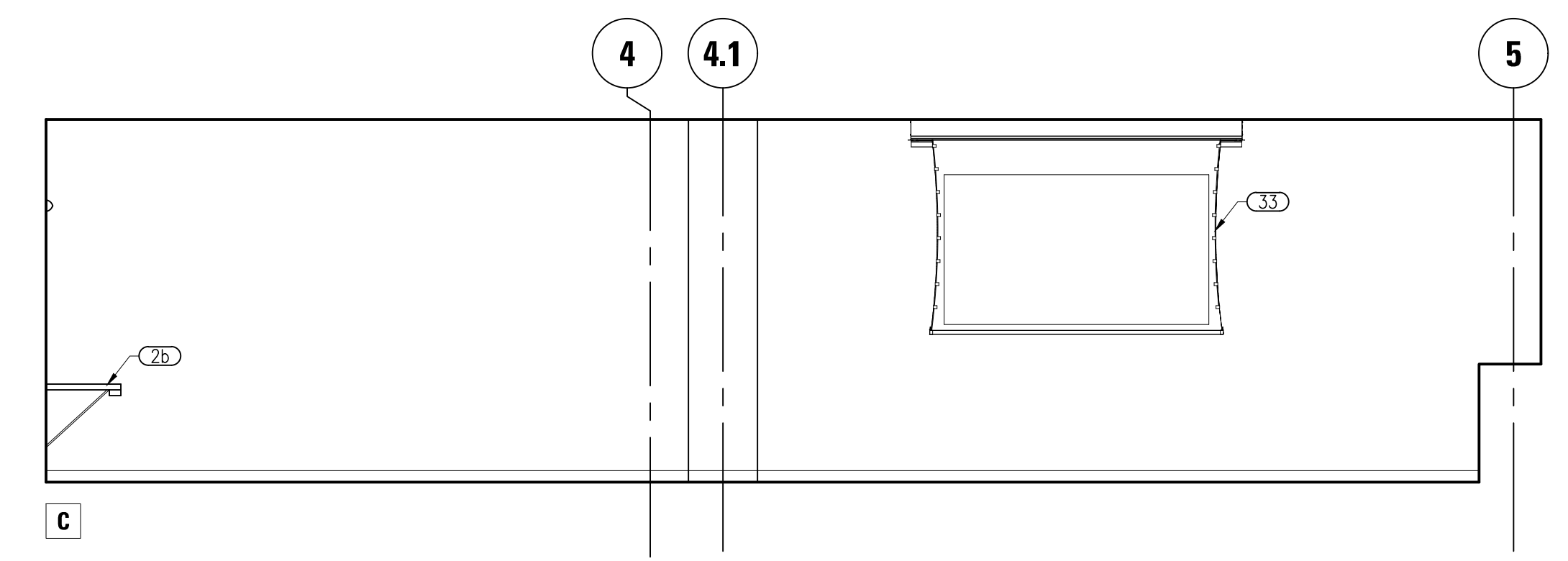
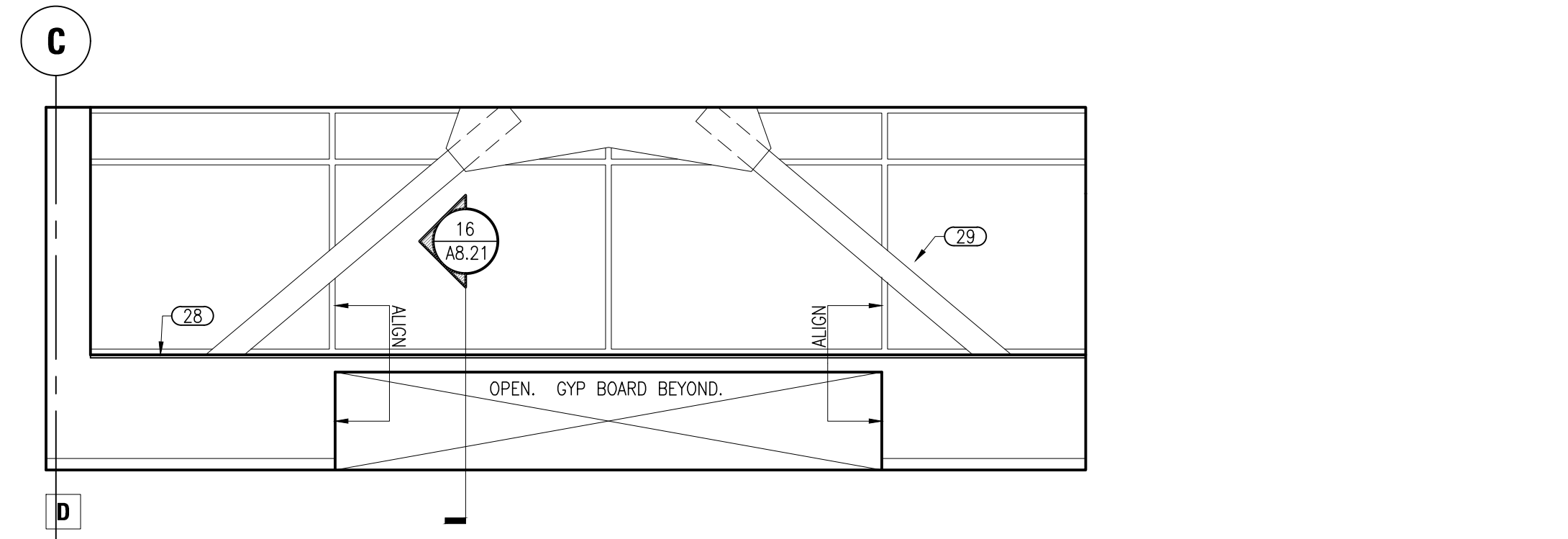

**3**  
A5.42 SCALE: 1/4" = 1'-0"

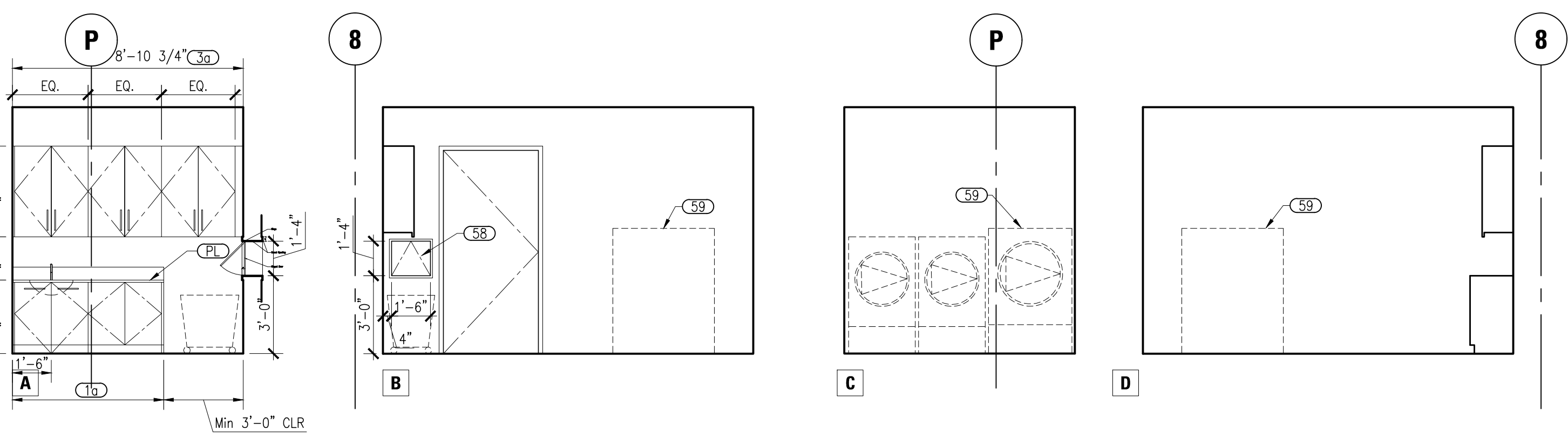

**4**  
A5.42 SCALE: 1/4" = 1'-0"

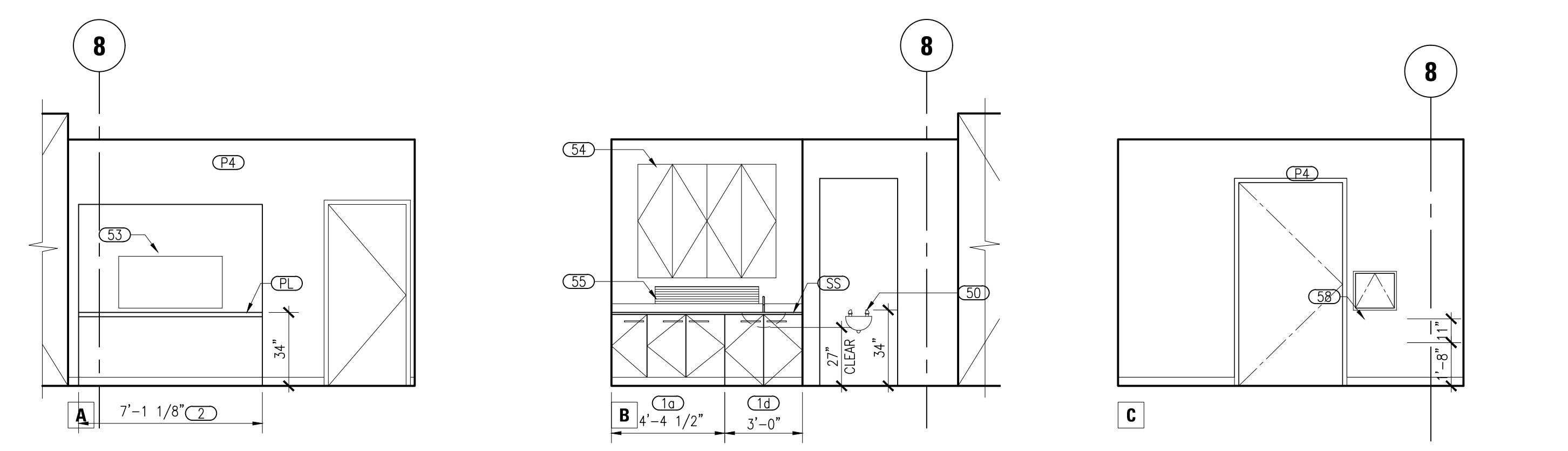

**6**  
A5.42 SCALE: 1/4" = 1'-0"



















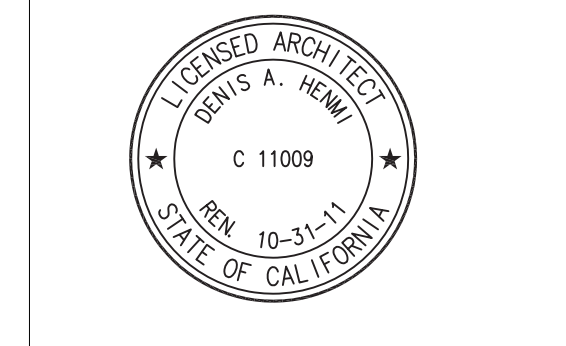

This and all other project documents are the property of McCarthy Construction Company, Inc. (McCarthy) and shall remain the property of McCarthy. No part of this document may be reproduced, stored in a retrieval system, or transmitted in any form or by any means, electronic, mechanical, photocopying, recording, or by any information storage and retrieval system, without the prior written permission of McCarthy. McCarthy is not responsible for any errors or omissions in this document or for any consequences arising from the use of this document. © Copyright 2008

College of San Mateo  
 Building 5N  
 As Built Drawings  
 San Mateo, CA  
 Developer for  
 San Mateo County Community College District

Date	Description

Date	Description

Job No.	0110.00
Date	4.28.2010
Scale	
<b>RCP Level 1</b>	
<b>A6.01</b>	

**GENERAL NOTES**

1. CEILINGS ARE ACOUSTICAL TILE PER DESIGN STANDARDS, U.O.N.
2. LIGHT FIXTURES ARE PER ELECTRICAL DRAWINGS. FIXTURES TO BE CENTERED IN CEILING, CORRIDOR, OR 2X2 T-BAR CEILING MODULE, U.O.N.
3. AT OPEN CEILING ALL EXPOSED STEEL STRUCTURE AND INFRASTRUCTURE (MECHANICAL, ELECTRICAL, PLUMBING, AND FIRE SPRINKLER EQUIPMENT) ARE GATHERED AND PAINTED, U.O.N.
4. SEE MECHANICAL DRAWINGS FOR LOCATION OF VENTS, EQUIPMENT AND ACCESS PANELS. VERIFY REQUIRED DIMENSIONS FOR MECHANICAL VALVES.
5. ALL DIMENSIONS ARE FACE OF WALL, FACE OF SOFFIT OR FACE OF CONCRETE U.O.N., SEE A6.01 WALL TYPES FOR DIM POINTS.
6. SEE PROJECT MANUAL FOR FINISH SCHEDULES.
7. SEE STRUCTURAL FOR LOCATION OF CONCRETE AND STEEL ELEMENTS AND MAJOR SLAB PENETRATIONS.
8. PROVIDE CEILING HEIGHTS AS SHOWN. GENERAL CONTRACTOR TO COORDINATE MECHANICAL, ELECTRICAL, PLUMBING, AND FIRE SYSTEMS. NOTIFY ARCHITECT OF ALL CONFLICTS PRIOR TO CONSTRUCTION.
9. FOR CEILING ACCESS DOORS, INCLUDING MECHANICAL, ELECTRICAL, PLUMBING AND FIRE REQUIRED DOORS, SEE 3/A6.42.

**SHEET NOTES**

- KEY NOTES**
- 1 ACT - CUSTOM PATTERN
  - 2 PTD. GYP. BD. DRYWALL SOFFIT
  - 3 WOOD SLAT CEILING - SEE DET. 9.10&11/A6.42
  - 4 PAINTED GYP. BD. CEILING
  - 5 EXTERIOR RAIN SCREEN PANEL SOFFIT CLADDING
  - 6 CEILING MOUNTED LCD VIDEO MONITOR
  - 7 CEILING MOUNTED CAMERA
  - 8 CEILING MOUNTED PROJECTOR
  - 9 ROOF ACCESS HATCH SHIP'S LADDER SEE DET. 13/A7.04
  - 10 PAINTED PLASTER CEILING
  - 11 OPEN TO ABOVE
  - 12 HVAC DUCT SHAFT - 2-HR RATED ENCLOSURE SEE DET. 12/A8.41
  - 13 1-HR OCCUPANCY SEPARATION CEILING ASSEMBLY
  - 14 BOTTOM OF LIGHT FIXTURE AT 6'-6" AFF.
  - 15 18" X 24" OPENING IN WOOD; CENTER @ COLUMN
  - 16 NOT USED
  - 17 OPEN TO STRUCTURE ABOVE; GATHER & PAINT ALL EXPOSED STEEL & UTILITIES U.O.N.
  - 18 EXPANSION JOINT @ GYP. BD. CEILING, SEE DET. 8/A9.23
  - 19 EXPANSION JOINT @ DROP IN CEILING, SEE DET. 16/A9.23
  - 20 INTEGRAL COLORED STUCCO
  - 21 OPEN TO STRUCTURE ABOVE
  - 22 SLIDING DOOR TRACK, SEE DET. 17,18/A8.15
  - 23 WHITE METAL PANEL
  - 24 RECESSED SHADE, SEE DET. 13/A8.42
  - 25 SURFACE MOUNTED SHADE, SEE DET. 17/A8.42
  - 26 SURFACE MOUNTED SHADE, SEE DET. 19/A8.42
  - 27 RECESSED SOFFIT MOUNTED SHADE, SEE DET. 15/A8.42
  - 28 COILING DOOR ASSEMBLY @ RECEPTION CENTER, SEE DET. 7/A8.15
  - 29 ACOUSTIC PTD. GYP. BD. CEILING SEE DET. 16/A8.42
  - 30 EXPOSED UNDERSIDE OF STAIRS
  - 31 PAINTED GYPSUM BOARD ON UNDERSIDE OF STAIRS
  - 32 DENTAL CHAIR TRACK LIGHT
  - 33 FOR DIMENSIONS, SEE SIMILAR
  - 34 SOLID SURFACE SOFFIT FACIA

**CEILING MATERIALS LEGEND**

- PAINTED DRYWALL CEILING SEE 12/A8.41
- 2x4 SUSPENDED ACOUSTICAL TILE CEILING SEE 1/A8.41
- WOOD GRILLE CEILING SEE DET. 9-12/A8.42
- CEILING ACCESS PANELS SEE DET. 3/A8.42

**KEY PLANS**

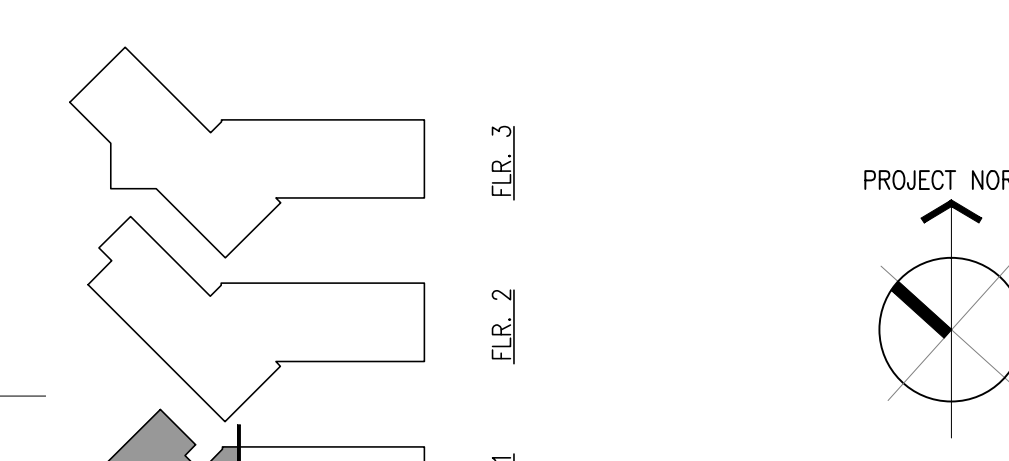



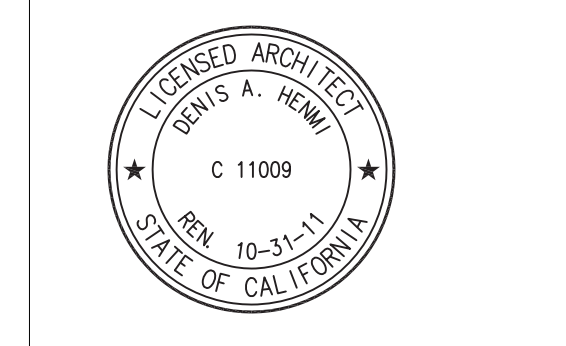

This and all other project documents are the property of Kwan Henmi Architecture Planning Inc. (Kwan Henmi) and shall not be used for any other project or purpose except as described in the contract documents. Kwan Henmi and its staff shall not be held responsible for any errors or omissions in this project document and, reproduction or modification (issues) is not intended for circulation to the public. Kwan Henmi and its staff shall not be held responsible for any errors or omissions in this project document and, reproduction or modification (issues) is not intended for circulation to the public. Kwan Henmi and its staff shall not be held responsible for any errors or omissions in this project document and, reproduction or modification (issues) is not intended for circulation to the public.

**GENERAL NOTES**

1. CEILINGS ARE ACOUSTICAL TILE PER DESIGN STANDARDS, U.O.N.
2. LIGHT FIXTURES ARE PER ELECTRICAL DRAWINGS. FIXTURES TO BE CENTERED IN CEILING, CORRIDOR, OR 2X2 T-BAR CEILING MODULE, U.O.N.
3. AT OPEN CEILING ALL EXPOSED STEEL STRUCTURE AND INFRASTRUCTURE (MECHANICAL, ELECTRICAL, PLUMBING, AND FIRE SPRINKLER EQUIPMENT) ARE GATHERED AND PAINTED, U.O.N.
4. SEE MECHANICAL DRAWINGS FOR LOCATION OF VENTS, EQUIPMENT AND ACCESS PANELS. VERIFY REQUIRED DIMENSIONS FOR MECHANICAL VALVES.
5. ALL DIMENSIONS ARE FACE OF WALL, FACE OF SOFFIT OR FACE OF CONCRETE U.O.N., SEE A8.01 WALL TYPES FOR DIM POINTS.
6. SEE PROJECT MANUAL FOR FINISH SCHEDULES.
7. SEE STRUCTURAL FOR LOCATION OF CONCRETE AND STEEL ELEMENTS AND MAJOR SLAB PENETRATIONS.
8. PROVIDE CEILING HEIGHTS AS SHOWN. GENERAL CONTRACTOR TO COORDINATE MECHANICAL, ELECTRICAL, PLUMBING, AND FIRE SYSTEMS. NOTIFY ARCHITECT OF ALL CONFLICTS PRIOR TO CONSTRUCTION.
9. FOR CEILING ACCESS DOORS, INCLUDING MECHANICAL, ELECTRICAL, PLUMBING AND FIRE REQUIRED DOORS, SEE 3/A8.42.

**SHEET NOTES**

**KEY NOTES**

- 1 ACT - CUSTOM PATTERN
- 2 PTD. GYP. BD. DRYWALL SOFFIT
- 3 WOOD SLAT CEILING - SEE DET. 9.10&11/A8.42
- 4 PAINTED GYP. BD. CEILING
- 5 EXTERIOR RAIN SCREEN PANEL SOFFIT CLADDING
- 6 CEILING MOUNTED LCD VIDEO MONITOR
- 7 CEILING MOUNTED CAMERA
- 8 CEILING MOUNTED PROJECTOR
- 9 ROOF ACCESS HATCH SHIP'S LADDER SEE DET. 13/A7.04
- 10 PAINTED PLASTER CEILING
- 11 OPEN TO ABOVE
- 12 HVAC DUCT SHAFT - 2-HR RATED ENCLOSURE SEE DET. 12/A8.41
- 13 1-HR OCCUPANCY SEPARATION CEILING ASSEMBLY
- 14 BOTTOM OF LIGHT FIXTURE AT 6'-6" AFF.
- 15 18" X 24" OPENING IN WOOD, CENTER @ COLUMN
- 16 NOT USED
- 17 OPEN TO STRUCTURE ABOVE; GATHER & PAINT ALL EXPOSED STEEL & UTILITIES U.O.N.
- 18 EXPANSION JOINT @ GYP. BD. CEILING, SEE DET. 8/A9.23
- 19 EXPANSION JOINT @ DROP IN CEILING, SEE DET. 16/A9.23
- 20 INTEGRAL COLORED STUCCO
- 21 OPEN TO STRUCTURE ABOVE
- 22 SLIDING DOOR TRACK, SEE DET. 17,18/A8.15
- 23 WHITE METAL PANEL
- 24 RECESSED SHADE, SEE DET. 13/A8.42
- 25 SURFACE MOUNTED SHADE, SEE DET. 17/A8.42
- 26 SURFACE MOUNTED SHADE, SEE DET. 19/A8.42
- 27 RECESSED SOFFIT MOUNTED SHADE, SEE DET. 15/A8.42
- 28 COILING DOOR ASSEMBLY @ RECEPTION CENTER, SEE DET. 7/A8.15
- 29 ACOUSTIC PTD. GYP. BD. CEILING SEE DET. 16/A8.42
- 30 EXPOSED UNDERSIDE OF STAIRS
- 31 PAINTED GYPSUM BOARD ON UNDERSIDE OF STAIRS
- 32 DENTAL CHAIR TRACK LIGHT
- 33 FOR DIMENSIONS, SEE SIMILAR
- 34 SOLID SURFACE SOFFIT FACIA

**CEILING MATERIALS LEGEND**

- PAINTED DRYWALL CEILING SEE 12/A8.41
- 2x4 SUSPENDED ACOUSTICAL TILE CEILING SEE 1/A8.41
- WOOD GRILLE CEILING SEE DET. 9-12/A8.42
- CEILING ACCESS PANELS SEE DET. 3/A8.42

**KEY PLANS**

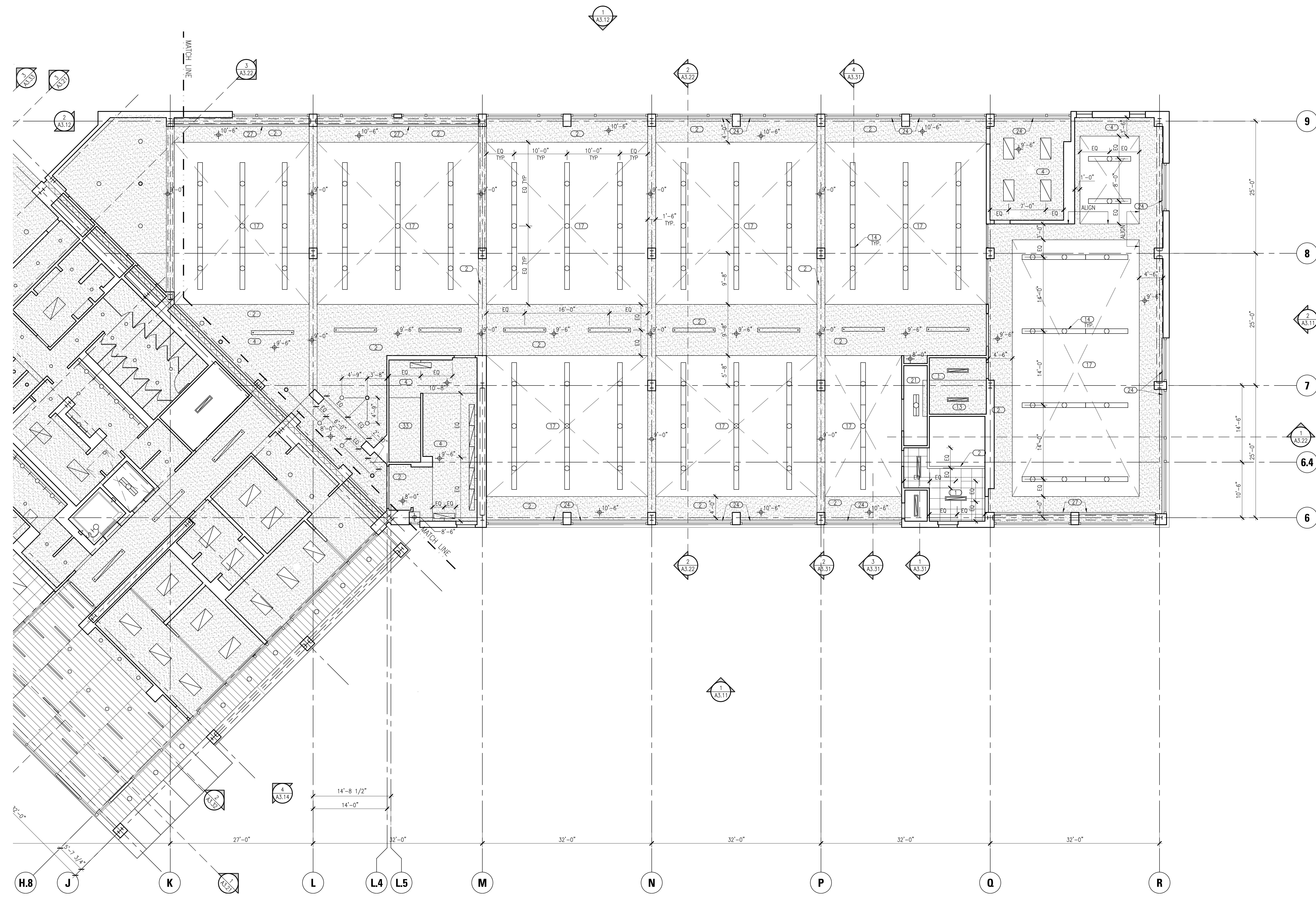
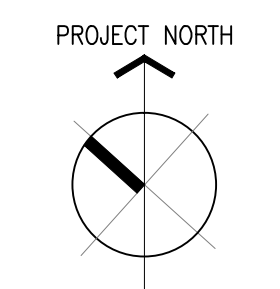
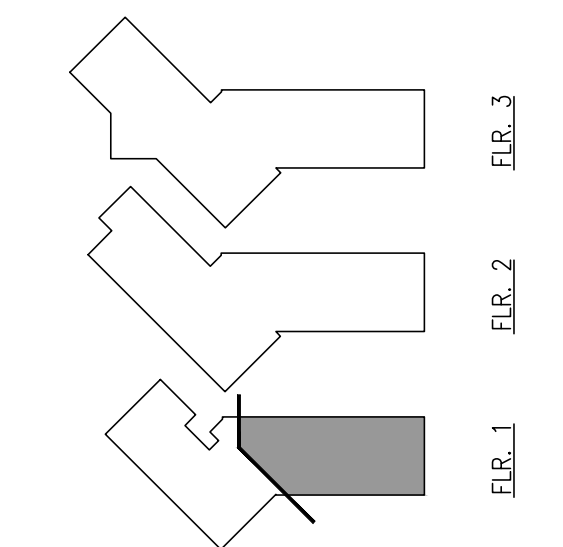

**1 RCP - Level 1**  
A6.02 SCALE: 1/8"=1'-0"

Date	Description

Date	Description

Job No.	0115.00
Date	4.28.2010
Scale	
<b>RCP Level 1</b>	
<b>A6.02</b>	



**GENERAL NOTES**

1. CEILINGS ARE ACOUSTICAL TILE PER DESIGN STANDARDS, U.O.N.
2. LIGHT FIXTURES ARE PER ELECTRICAL DRAWINGS. FIXTURES TO BE CENTERED IN CEILING, CORRIDOR, OR 2X2 T-BAR CEILING MODULE, U.O.N.
3. AT OPEN CEILING ALL EXPOSED STEEL STRUCTURE AND INFRASTRUCTURE (MECHANICAL, ELECTRICAL, PLUMBING, AND FIRE SPRINKLER EQUIPMENT) ARE GATHERED AND PAINTED, U.O.N.
4. SEE MECHANICAL DRAWINGS FOR LOCATION OF VENTS, EQUIPMENT AND ACCESS PANELS. VERIFY REQUIRED DIMENSIONS FOR MECHANICAL VALVES.
5. ALL DIMENSIONS ARE FACE OF WALL, FACE OF SOFFIT OR FACE OF CONCRETE U.O.N., SEE A6.01 WALL TYPES FOR DIM POINTS.
6. SEE PROJECT MANUAL FOR FINISH SCHEDULES.
7. SEE STRUCTURAL FOR LOCATION OF CONCRETE AND STEEL ELEMENTS AND MAJOR SLAB PENETRATIONS.
8. PROVIDE CEILING HEIGHTS AS SHOWN. GENERAL CONTRACTOR TO COORDINATE MECHANICAL, ELECTRICAL, PLUMBING, AND FIRE SYSTEMS. NOTIFY ARCHITECT OF ALL CONFLICTS PRIOR TO CONSTRUCTION.
9. FOR CEILING ACCESS DOORS, INCLUDING MECHANICAL, ELECTRICAL, PLUMBING AND FIRE REQUIRED DOORS, SEE 3/A6.42.

**SHEET NOTES**

- KEY NOTES**
- 1 ACT - CUSTOM PATTERN
  - 2 PTD. GYP. BD. DRYWALL SOFFIT
  - 3 WOOD SLAT CEILING - SEE DET. 9.10&11/A6.42
  - 4 PAINTED GYP. BD. CEILING
  - 5 EXTERIOR RAIN SCREEN PANEL SOFFIT CLADDING
  - 6 CEILING MOUNTED LCD VIDEO MONITOR
  - 7 CEILING MOUNTED CAMERA
  - 8 CEILING MOUNTED PROJECTOR
  - 9 ROOF ACCESS HATCH SHIP'S LADDER SEE DET. 13/A7.04
  - 10 PAINTED PLASTER CEILING
  - 11 OPEN TO ABOVE
  - 12 HVAC DUCT SHAFT - 2-HR RATED ENCLOSURE SEE DET. 12/A8.41
  - 13 1-HR OCCUPANCY SEPARATION CEILING ASSEMBLY
  - 14 BOTTOM OF LIGHT FIXTURE AT 6'-6" AFF.
  - 15 18" X 24" OPENING IN WOOD, CENTER @ COLUMN
  - 16 NOT USED
  - 17 OPEN TO STRUCTURE ABOVE; GATHER & PAINT ALL EXPOSED STEEL & UTILITIES U.O.N.
  - 18 EXPANSION JOINT @ GYP. BD. CEILING, SEE DET. 8/A9.23
  - 19 EXPANSION JOINT @ DROP IN CEILING, SEE DET. 16/A9.23
  - 20 INTEGRAL COLORED STUCCO
  - 21 OPEN TO STRUCTURE ABOVE
  - 22 SLIDING DOOR TRACK, SEE DET. 17,18/A8.15
  - 23 WHITE METAL PANEL
  - 24 RECESSED SHADE, SEE DET. 13/A8.42
  - 25 SURFACE MOUNTED SHADE, SEE DET. 17/A8.42
  - 26 SURFACE MOUNTED SHADE, SEE DET. 19/A8.42
  - 27 RECESSED SOFFIT MOUNTED SHADE, SEE DET. 15/A8.42
  - 28 COILING DOOR ASSEMBLY @ RECEPTION CENTER, SEE DET. 7/A8.15
  - 29 ACOUSTIC PTD. GYP. BD. CEILING SEE DET. 16/A8.42
  - 30 EXPOSED UNDERSIDE OF STAIRS
  - 31 PAINTED GYPSUM BOARD ON UNDERSIDE OF STAIRS
  - 32 DENTAL CHAIR TRACK LIGHT
  - 33 FOR DIMENSIONS, SEE SIMILAR
  - 34 SOLID SURFACE SOFFIT FACIA

**CEILING MATERIALS LEGEND**

- PAINTED DRYWALL CEILING SEE 12/A8.41
- 2x4 SUSPENDED ACOUSTICAL TILE CEILING SEE 1/A8.41
- WOOD GRILLE CEILING SEE DET. 9-12/A8.42
- CEILING ACCESS PANELS SEE DET. 3/A8.42

**KEY PLANS**

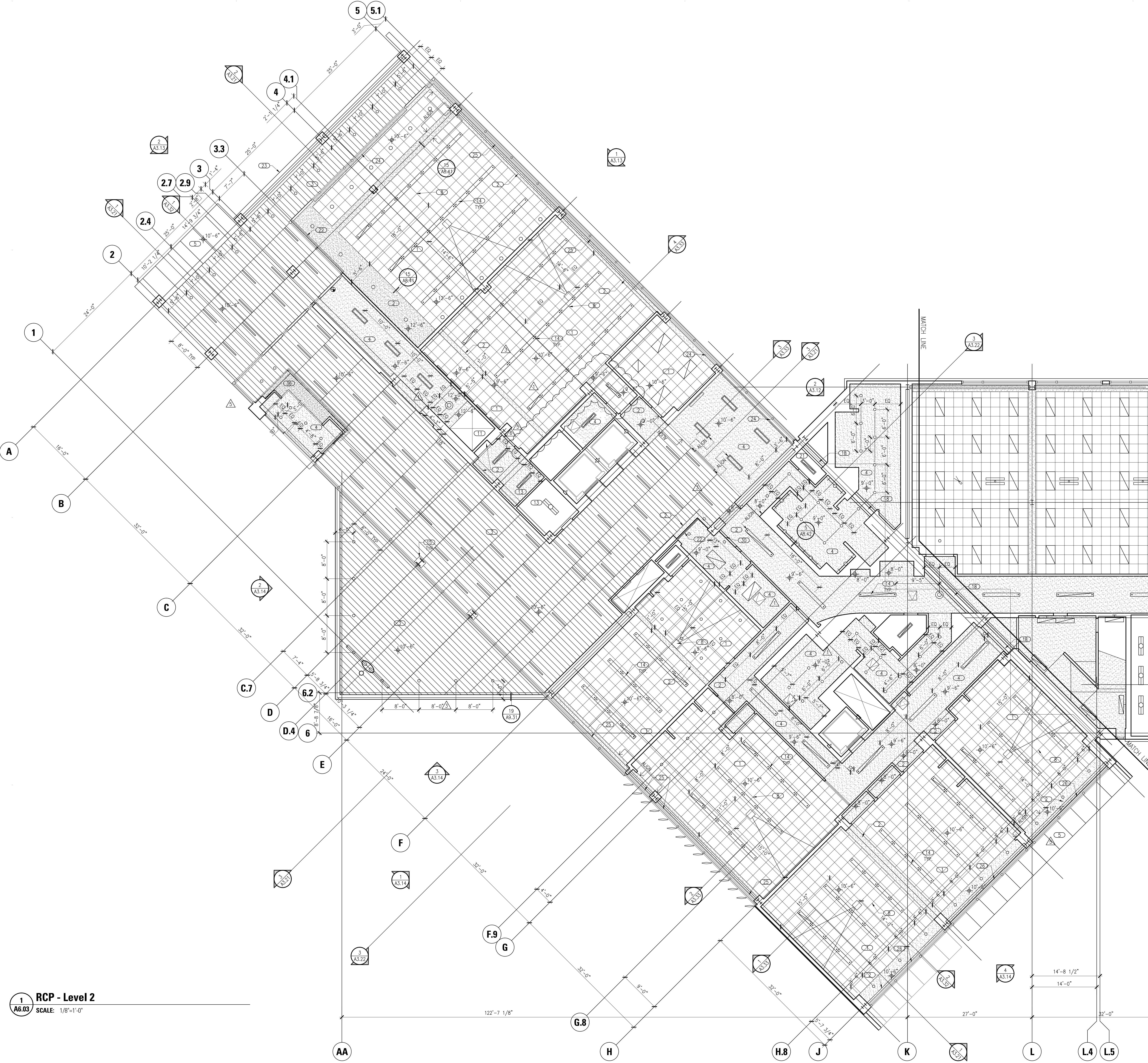
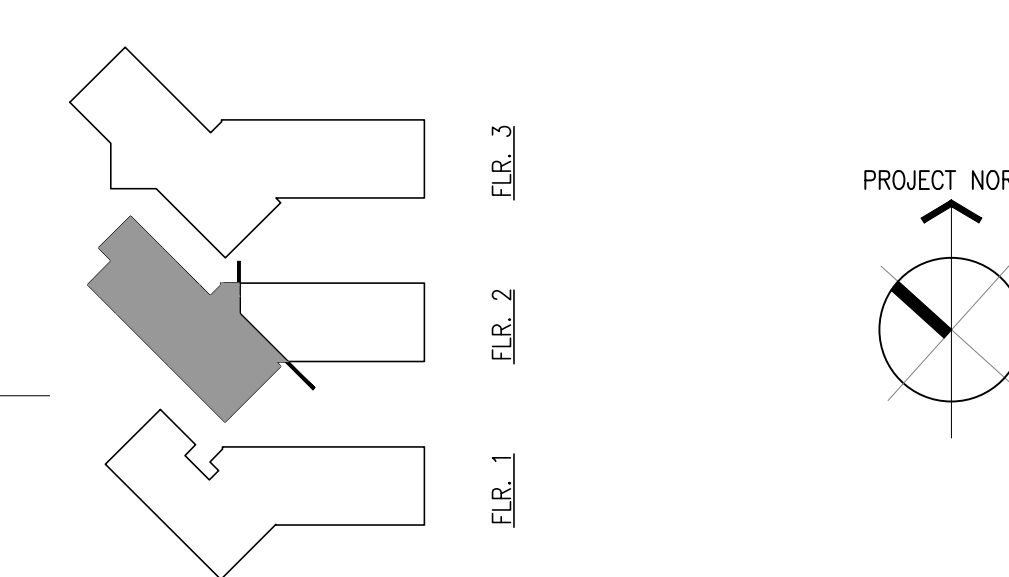

**1 RCP - Level 2**  
A6.03 SCALE: 1/8"=1'-0"

Date	Description

Date	Description

Job No.	0115.00
Date	4.28.2010
Scale	
<b>RCP Level 2</b>	
<b>A6.03</b>	



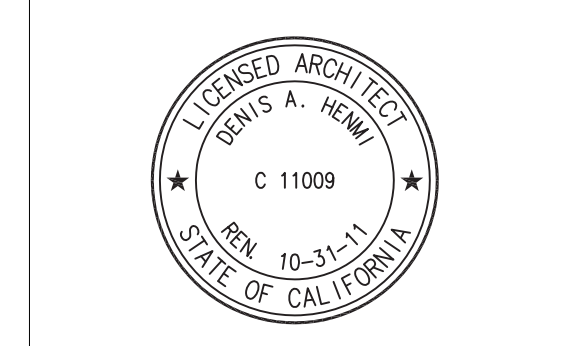

This and all other project documents are the property of Kwan Henmi Architecture / Planning Inc. (Kwan Henmi) and shall not be used for any other project or purpose without the written consent of Kwan Henmi. Kwan Henmi is not responsible for any errors or omissions in this project document and, reproduction or modification (re-use) is not permitted for individuals, firms or entities. Kwan Henmi and Kwan Henmi's Consultants make no representation concerning the accuracy of documents and are not responsible for any discrepancies between project documents and the existing conditions.  
 © Copyright 2008

College of San Mateo  
 Building 5N  
 As Built Drawings  
 San Mateo, CA  
 Developer for  
 San Mateo County Community College District

**GENERAL NOTES**

1. CEILINGS ARE ACOUSTICAL TILE PER DESIGN STANDARDS, U.O.N.
2. LIGHT FIXTURES ARE PER ELECTRICAL DRAWINGS. FIXTURES TO BE CENTERED IN CEILING, CORRIDOR, OR 2X2 T-BAR CEILING MODULE, U.O.N.
3. AT OPEN CEILING ALL EXPOSED STEEL STRUCTURE AND INFRASTRUCTURE (MECHANICAL, ELECTRICAL, PLUMBING, AND FIRE SPRINKLER EQUIPMENT) ARE GATHERED AND PAINTED, U.O.N.
4. SEE MECHANICAL DRAWINGS FOR LOCATION OF VENTS, EQUIPMENT AND ACCESS PANELS. VERIFY REQUIRED DIMENSIONS FOR MECHANICAL VALVES.
5. ALL DIMENSIONS ARE FACE OF WALL, FACE OF SOFFIT OR FACE OF CONCRETE U.O.N., SEE A8.01 WALL TYPES FOR DIM POINTS.
6. SEE PROJECT MANUAL FOR FINISH SCHEDULES.
7. SEE STRUCTURAL FOR LOCATION OF CONCRETE AND STEEL ELEMENTS AND MAJOR SLAB PENETRATIONS.
8. PROVIDE CEILING HEIGHTS AS SHOWN. GENERAL CONTRACTOR TO COORDINATE MECHANICAL, ELECTRICAL, PLUMBING, AND FIRE SYSTEMS. NOTIFY ARCHITECT OF ALL CONFLICTS PRIOR TO CONSTRUCTION.
9. FOR CEILING ACCESS DOORS, INCLUDING MECHANICAL, ELECTRICAL, PLUMBING AND FIRE REQUIRED DOORS, SEE 3/A8.42.

**SHEET NOTES**

**KEY NOTES**

- 1 ACT - CUSTOM PATTERN
- 2 PTD. GYP. BD. DRYWALL SOFFIT
- 3 WOOD SLAT CEILING - SEE DET. 9.10&11/A8.42
- 4 PAINTED GYP. BD. CEILING
- 5 EXTERIOR RAIN SCREEN PANEL SOFFIT CLADDING
- 6 CEILING MOUNTED LCD VIDEO MONITOR
- 7 CEILING MOUNTED CAMERA
- 8 CEILING MOUNTED PROJECTOR
- 9 ROOF ACCESS HATCH SHIP'S LADDER SEE DET. 13/A7.04
- 10 PAINTED PLASTER CEILING
- 11 OPEN TO ABOVE
- 12 HVAC DUCT SHAFT - 2-HR RATED ENCLOSURE SEE DET. 12/A8.41
- 13 1-HR OCCUPANCY SEPARATION CEILING ASSEMBLY
- 14 BOTTOM OF LIGHT FIXTURE AT 6'-6" AFF.
- 15 18" X 24" OPENING IN WOOD, CENTER @ COLUMN
- 16 NOT USED
- 17 OPEN TO STRUCTURE ABOVE; GATHER & PAINT ALL EXPOSED STEEL & UTILITIES U.O.N.
- 18 EXPANSION JOINT @ GYP. BD. CEILING, SEE DET. 8/A9.23
- 19 EXPANSION JOINT @ DROP IN CEILING, SEE DET. 16/A9.23
- 20 INTEGRAL COLORED STUCCO
- 21 OPEN TO STRUCTURE ABOVE
- 22 SLIDING DOOR TRACK, SEE DET. 17,18/A8.15
- 23 WHITE METAL PANEL
- 24 RECESSED SHADE, SEE DET. 13/A8.42
- 25 SURFACE MOUNTED SHADE, SEE DET. 17/A8.42
- 26 SURFACE MOUNTED SHADE, SEE DET. 19/A8.42
- 27 RECESSED SOFFIT MOUNTED SHADE, SEE DET. 15/A8.42
- 28 COILING DOOR ASSEMBLY @ RECEPTION CENTER, SEE DET. 7/A8.15
- 29 ACOUSTIC PTD. GYP. BD CEILING SEE DET. 16/A8.42
- 30 EXPOSED UNDERSIDE OF STAIRS
- 31 PAINTED GYPSUM BOARD ON UNDERSIDE OF STAIRS
- 32 DENTAL CHAIR TRACK LIGHT
- 33 FOR DIMENSIONS, SEE SIMILAR
- 34 SOLID SURFACE SOFFIT FACIA

**CEILING MATERIALS LEGEND**

- PAINTED DRYWALL CEILING SEE 12/A8.41
- 2x4 SUSPENDED ACOUSTICAL TILE CEILING SEE 1/A8.41
- WOOD GRILLE CEILING SEE DET. 9-12/A8.42
- CEILING ACCESS PANELS SEE DET. 3/A8.42

**KEY PLANS**

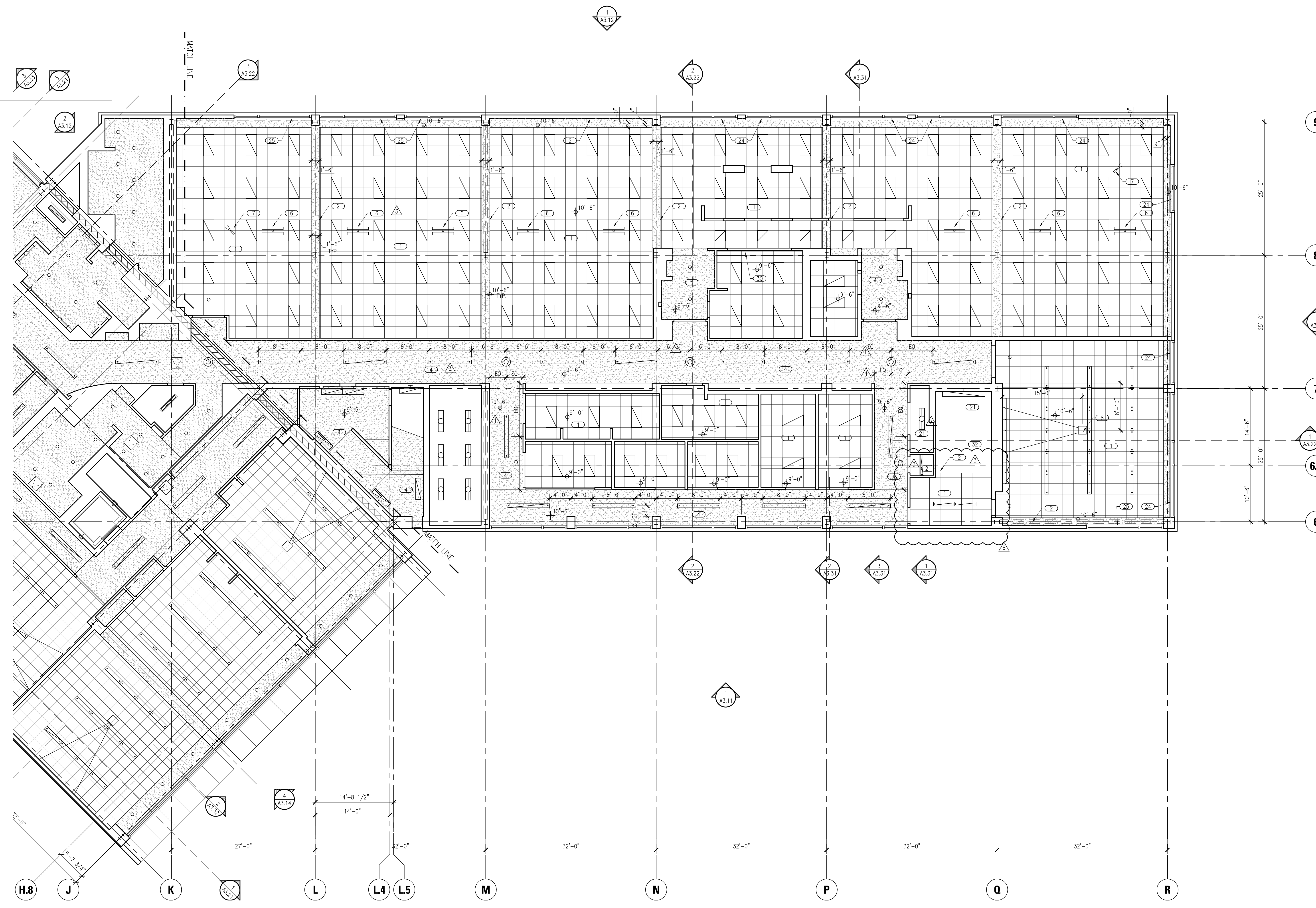
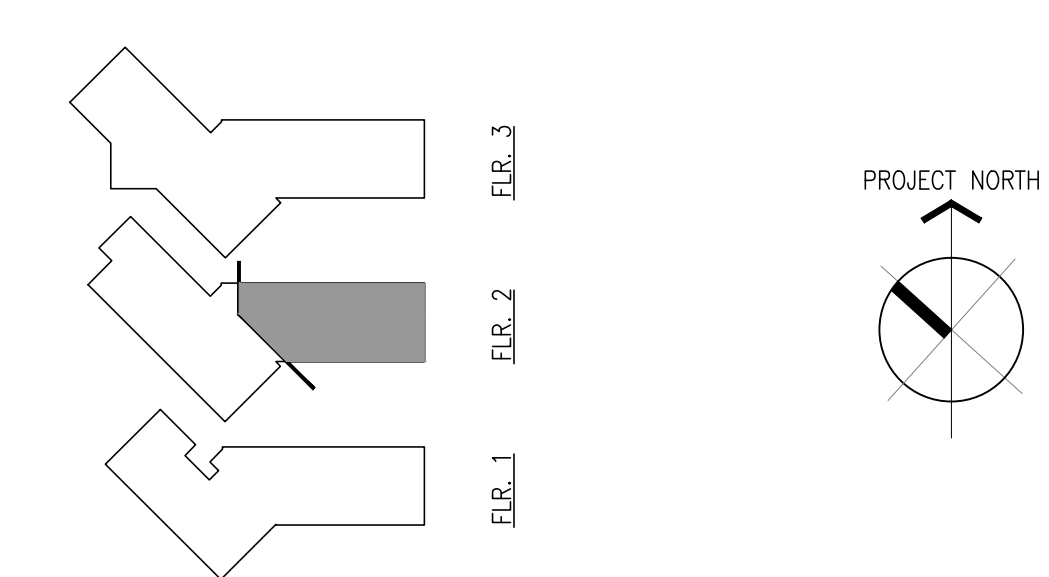

**1 RCP - Level 2**  
 A6.04 SCALE: 1/8"=1'-0"



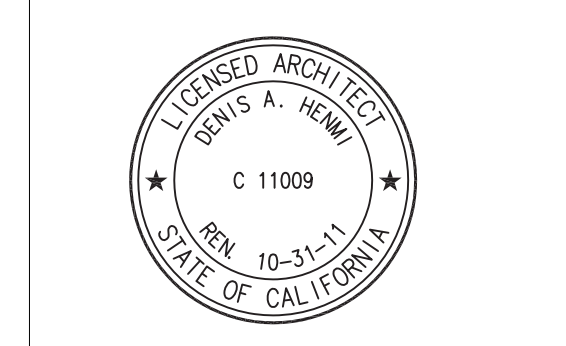

This and all other project documents are the property of Kwan Henmi Architecture Planning Inc. (Kwan Henmi) and shall not be reproduced, stored in a retrieval system, or transmitted in any form or by any means, electronic, mechanical, photocopying, recording, or by any information storage and retrieval system, without the prior written permission of Kwan Henmi. Kwan Henmi and Kwan Henmi's Consultants make no representation concerning the accuracy of documents and are not responsible for any discrepancies between project documents and the existing conditions.  
© Copyright 2008

College of San Mateo  
Building 5N  
As Built Drawings  
San Mateo, CA  
Developer for  
San Mateo County Community College District

Date	Description

Date	Description

Job No.	0115.00
Date	4.29.2010
Scale	
<b>RCP Level 3</b>	
<b>A6.05</b>	

**GENERAL NOTES**

1. CEILINGS ARE ACOUSTICAL TILE PER DESIGN STANDARDS, U.O.N.
2. LIGHT FIXTURES ARE PER ELECTRICAL DRAWINGS. FIXTURES TO BE CENTERED IN CEILING, CORRIDOR, OR 2X2 T-BAR CEILING MODULE, U.O.N.
3. AT OPEN CEILING ALL EXPOSED STEEL STRUCTURE AND INFRASTRUCTURE (MECHANICAL, ELECTRICAL, PLUMBING, AND FIRE SPRINKLER EQUIPMENT) ARE GATHERED AND PAINTED, U.O.N.
4. SEE MECHANICAL DRAWINGS FOR LOCATION OF VENTS, EQUIPMENT AND ACCESS PANELS. VERIFY REQUIRED DIMENSIONS FOR MECHANICAL VALVES.
5. ALL DIMENSIONS ARE FACE OF WALL, FACE OF SOFFIT OR FACE OF CONCRETE U.O.N., SEE A8.01 WALL TYPES FOR DIM POINTS.
6. SEE PROJECT MANUAL FOR FINISH SCHEDULES.
7. SEE STRUCTURAL FOR LOCATION OF CONCRETE AND STEEL ELEMENTS AND MAJOR SLAB PENETRATIONS.
8. PROVIDE CEILING HEIGHTS AS SHOWN. GENERAL CONTRACTOR TO COORDINATE MECHANICAL, ELECTRICAL, PLUMBING, AND FIRE SYSTEMS. NOTIFY ARCHITECT OF ALL CONFLICTS PRIOR TO CONSTRUCTION.
9. FOR CEILING ACCESS DOORS, INCLUDING MECHANICAL, ELECTRICAL, PLUMBING AND FIRE REQUIRED DOORS, SEE 3/A8.42.

**SHEET NOTES**

- KEY NOTES**
- 1 ACT - CUSTOM PATTERN
  - 2 PTD. GYP. BD. DRYWALL SOFFIT
  - 3 WOOD SLAT CEILING - SEE DET. 9.10&11/A8.42
  - 4 PAINTED GYP. BD. CEILING
  - 5 EXTERIOR RAIN SCREEN PANEL SOFFIT CLADDING
  - 6 CEILING MOUNTED LCD VIDEO MONITOR
  - 7 CEILING MOUNTED CAMERA
  - 8 CEILING MOUNTED PROJECTOR
  - 9 ROOF ACCESS HATCH SHIP'S LADDER SEE DET. 13/A7.04
  - 10 PAINTED PLASTER CEILING
  - 11 OPEN TO ABOVE
  - 12 HVAC DUCT SHAFT - 2-HR RATED ENCLOSURE SEE DET. 12/A8.41
  - 13 1-HR OCCUPANCY SEPARATION CEILING ASSEMBLY
  - 14 BOTTOM OF LIGHT FIXTURE AT 6'-6" AFF.
  - 15 18" X 24" OPENING IN WOOD, CENTER @ COLUMN
  - 16 NOT USED
  - 17 OPEN TO STRUCTURE ABOVE; GATHER & PAINT ALL EXPOSED STEEL & UTILITIES U.O.N.
  - 18 EXPANSION JOINT @ GYP. BD. CEILING, SEE DET. 8/A9.23
  - 19 EXPANSION JOINT @ DROP IN CEILING, SEE DET. 16/A9.23
  - 20 INTEGRAL COLORED STUCCO
  - 21 OPEN TO STRUCTURE ABOVE
  - 22 SLIDING DOOR TRACK, SEE DET. 17.18/A8.15
  - 23 WHITE METAL PANEL
  - 24 RECESSED SHADE, SEE DET. 13/A8.42
  - 25 SURFACE MOUNTED SHADE, SEE DET. 17/A8.42
  - 26 SURFACE MOUNTED SHADE, SEE DET. 19/A8.42
  - 27 RECESSED SOFFIT MOUNTED SHADE, SEE DET. 15/A8.42
  - 28 COILING DOOR ASSEMBLY @ RECEPTION CENTER, SEE DET. 7/A8.15
  - 29 ACOUSTIC PTD. GYP. BD CEILING SEE DET. 16/A8.42
  - 30 EXPOSED UNDERSIDE OF STAIRS
  - 31 PAINTED GYPSUM BOARD ON UNDERSIDE OF STAIRS
  - 32 DENTAL CHAIR TRACK LIGHT
  - 33 FOR DIMENSIONS, SEE SIMILAR
  - 34 SOLID SURFACE SOFFIT FACIA

**CEILING MATERIALS LEGEND**

- PAINTED DRYWALL CEILING SEE 12/A8.41
- 2x4 SUSPENDED ACOUSTICAL TILE CEILING SEE 1/A8.41
- WOOD GRILLE CEILING SEE DET. 9-12/A8.42
- CEILING ACCESS PANELS SEE DET. 3/A8.42

**KEY PLANS**

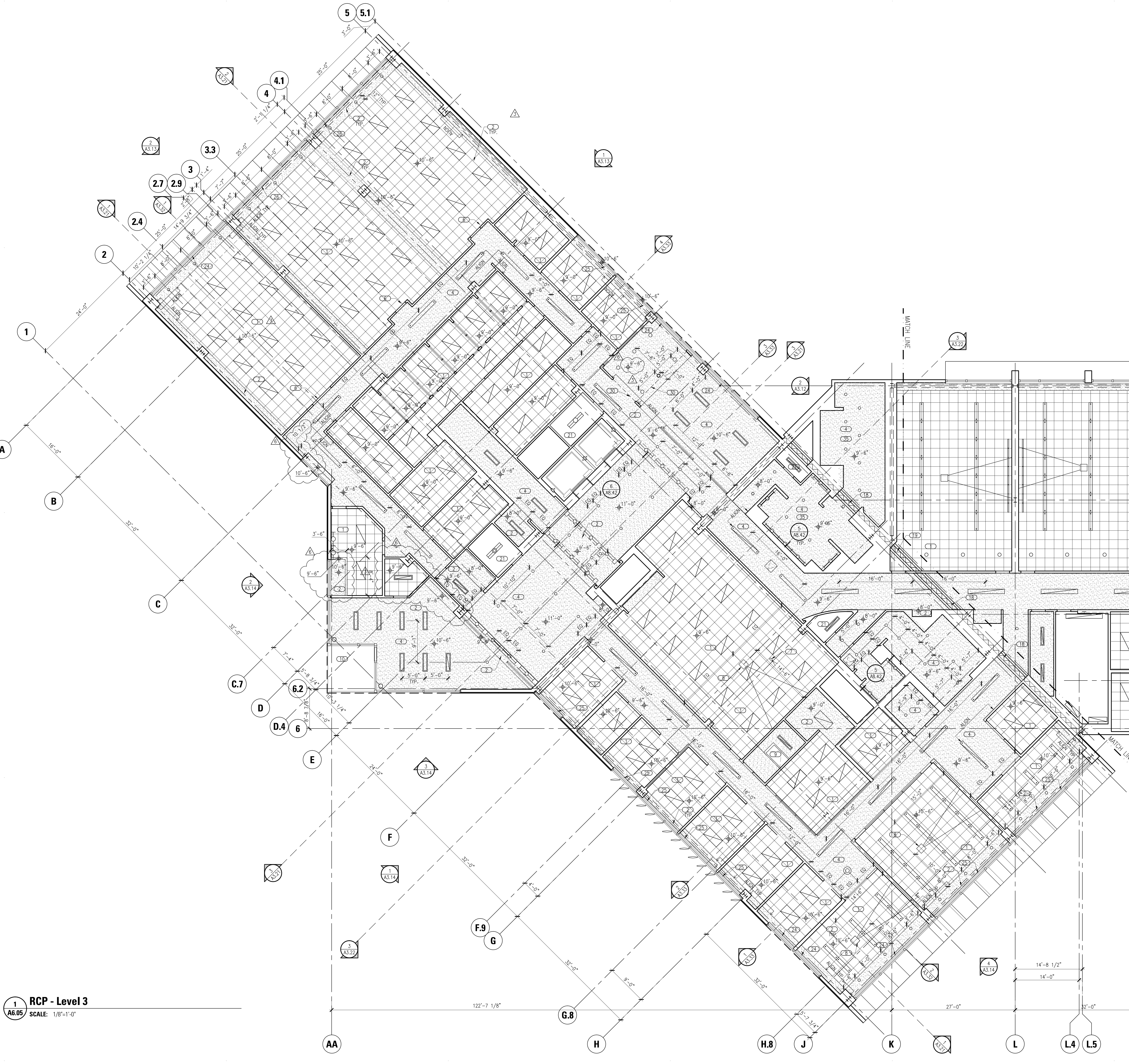
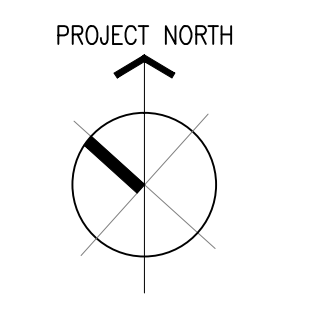
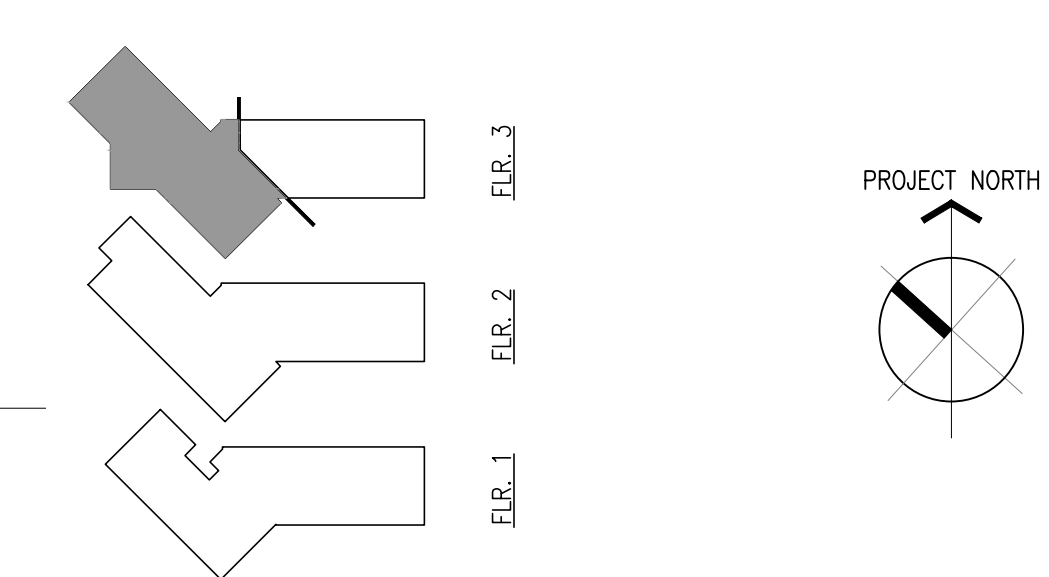

**1 RCP - Level 3**  
A6.05 SCALE: 1/8"=1'-0"











**GENERAL NOTES**

1. SEE STAIR DETAILS, SHEET A7.04 & A7.05
2. SEE SHEET A2.13 FOR FINISH SCHEDULE
3. SEE HANDRAIL DETAILS, SHEET A7.05
4. STAIRWAY IDENTIFICATION SIGNS, SEE G2.01-G2.03
5. EMERGENCY EVACUATION SIGNS, SEE G2.01-G2.03

**KEY NOTES FOR STAIRS**

- 1 PRECAST CONCRETE STAIRS, SEE DTL 1/A7.05
- 2 SOLID HARDWOOD TREADS, SEE DTL 1/A7.04
- 3 SOLID HARDWOOD PLATFORM INTERMEDIATE LANDING, SEE DTL 2/A7.04
- 4 FINISHED FLOOR @ SLAB, SEE DTL 3/A7.04
- 5 CONCRETE SLAB ON MTL DECKING, 8/A7.05
- 6 CONCRETE INTERMEDIATE LANDING, 7/A7.05
- 7 HANDRAIL AT STAIR (TOP OF RAIL 36" ABOVE NOSE OF TREAD, TYP) SEE 9/A7.05 FOR HANDRAIL DETAILS
- 8 MINIMUM CLEARANCE FOR LANDING
- 9 ALUMINUM SHIPS LADDER, SEE DTL 13/A7.04
- 10 THRESHOLD + EXTERIOR DOOR
- 11 AREA OF REFUGE WHEELCHAIR SPACE, 30"x48" CLEAR
- 12 4" RUBBER BASE
- 13 STRINGER - SEE STRUCTURAL
- 14 STANDPIPE INSIDE STAIRWELL #3, SEE FIRE PROTECTION DRAWINGS
- 15 EXTEND WALL TO MIN 42" ABOVE STAIR TREADS
- 16 STAIR GUARD RAIL - SEE DETAILS 12-14/A7.05
- 17 GWB CLG
- 18 EDGE OF SLAB @ STAIRS
- 19 INACCESSIBLE SPACE UNDER STAIRS
- 20 2" CONTRASTING STRIPE
- 21 AREA OF REFUGE SIGNAGE LOCATION, SEE SIGNAGE DRAWINGS OR DETAIL 15/18.01.
- 22 AREA OF REFUGE TWO-WAY COMMUNICATION CONSOLE, SEE DETAIL 15/18.01.
- 23 T-BAR CLG



Kwan Henmi Architecture / Planning  
 456 Montgomery St., Suite 300  
 San Francisco, California 94104  
 P 415 777-4770  
 F 415 777-5102  
 W www.kwanhenmi.com

IDENTIFICATION STAMP  
 DIVISION OF THE STATE ARCHITECT  
 APPL 01-109870  
 ACC: FLS SS  
 DATE:

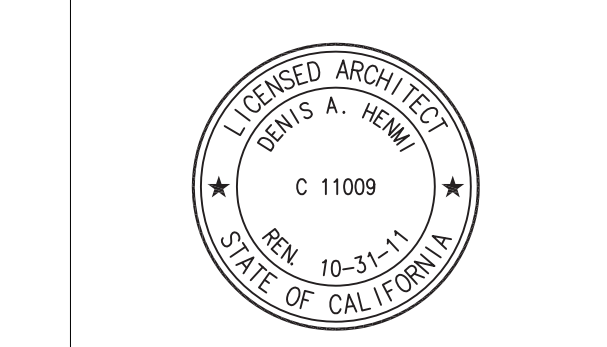

This and all other project documents are the property of Kwan Henmi Architecture / Planning Inc. (Kwan Henmi) and shall not be reproduced, stored in a retrieval system, or transmitted in any form or by any means, electronic, mechanical, photocopying, recording, or by any information storage and retrieval system, without the prior written permission of Kwan Henmi. Kwan Henmi and Kwan Henmi's Consultants make no representation concerning the accuracy or completeness of any information contained herein and shall not be held liable for any errors or omissions, including those caused by third parties, in any project document used, reproduced or modified (in whole or in part) without the prior written permission of Kwan Henmi. Project documents describe design intent of work and are not a representation of the final or existing conditions. Kwan Henmi and Kwan Henmi's Consultants make no representation concerning the accuracy or completeness of any information contained herein and shall not be held liable for any errors or omissions, including those caused by third parties, in any project document used, reproduced or modified (in whole or in part) without the prior written permission of Kwan Henmi. © Copyright 2008

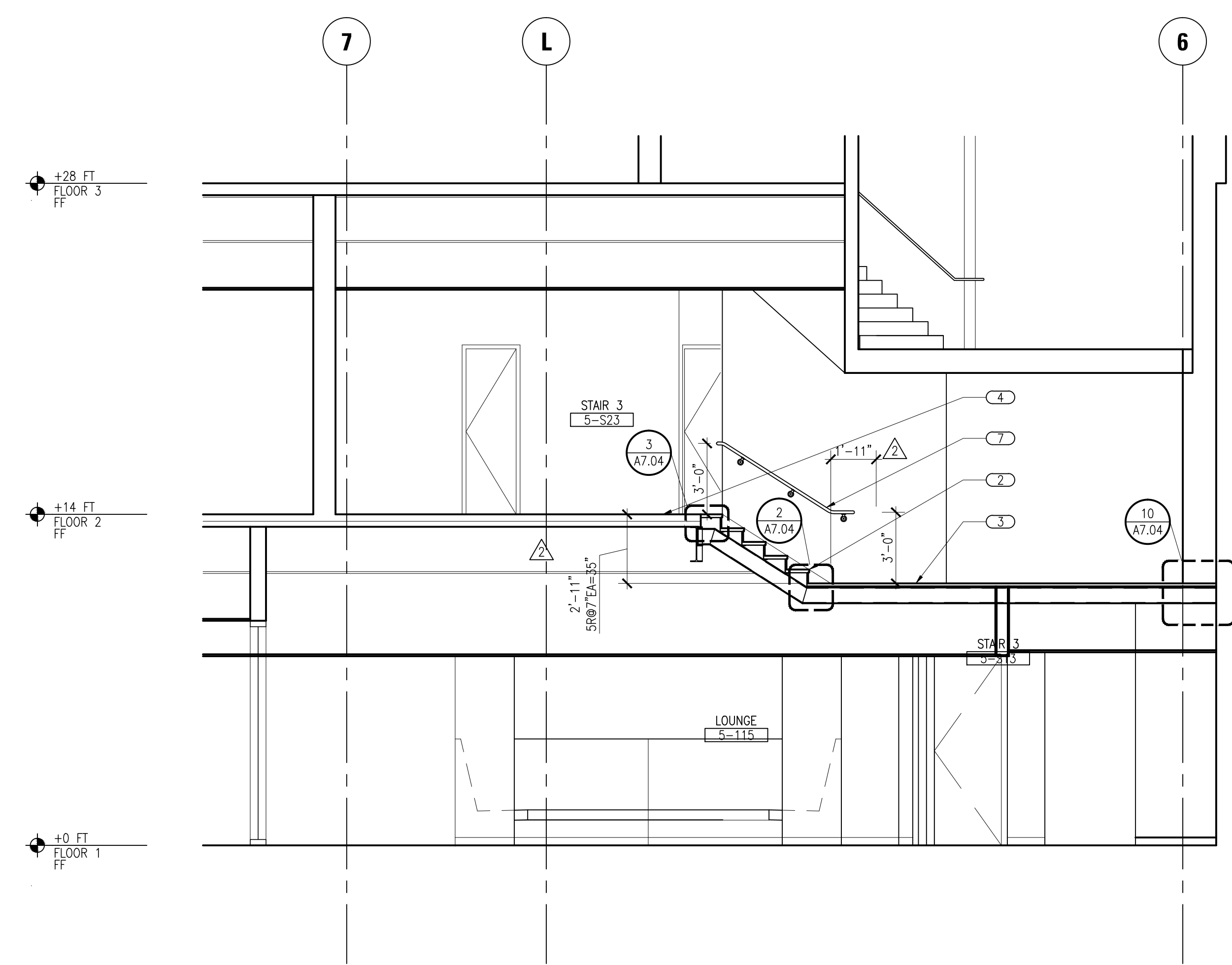

**6 STAIR #3 - SECTION**  
 SCALE: 1/4"=1'-0"

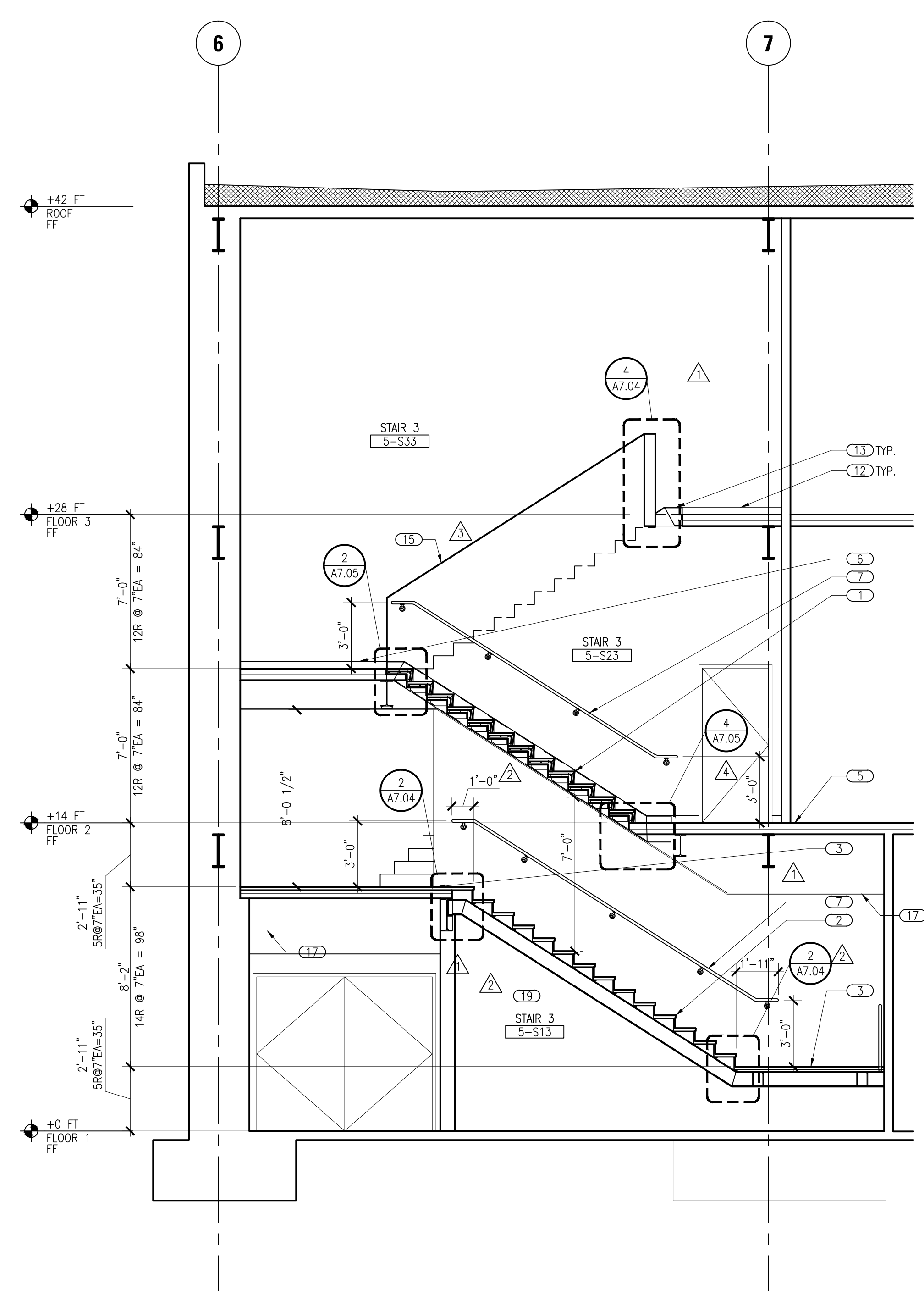

**5 STAIR #3 - SECTION**  
 SCALE: 1/4"=1'-0"

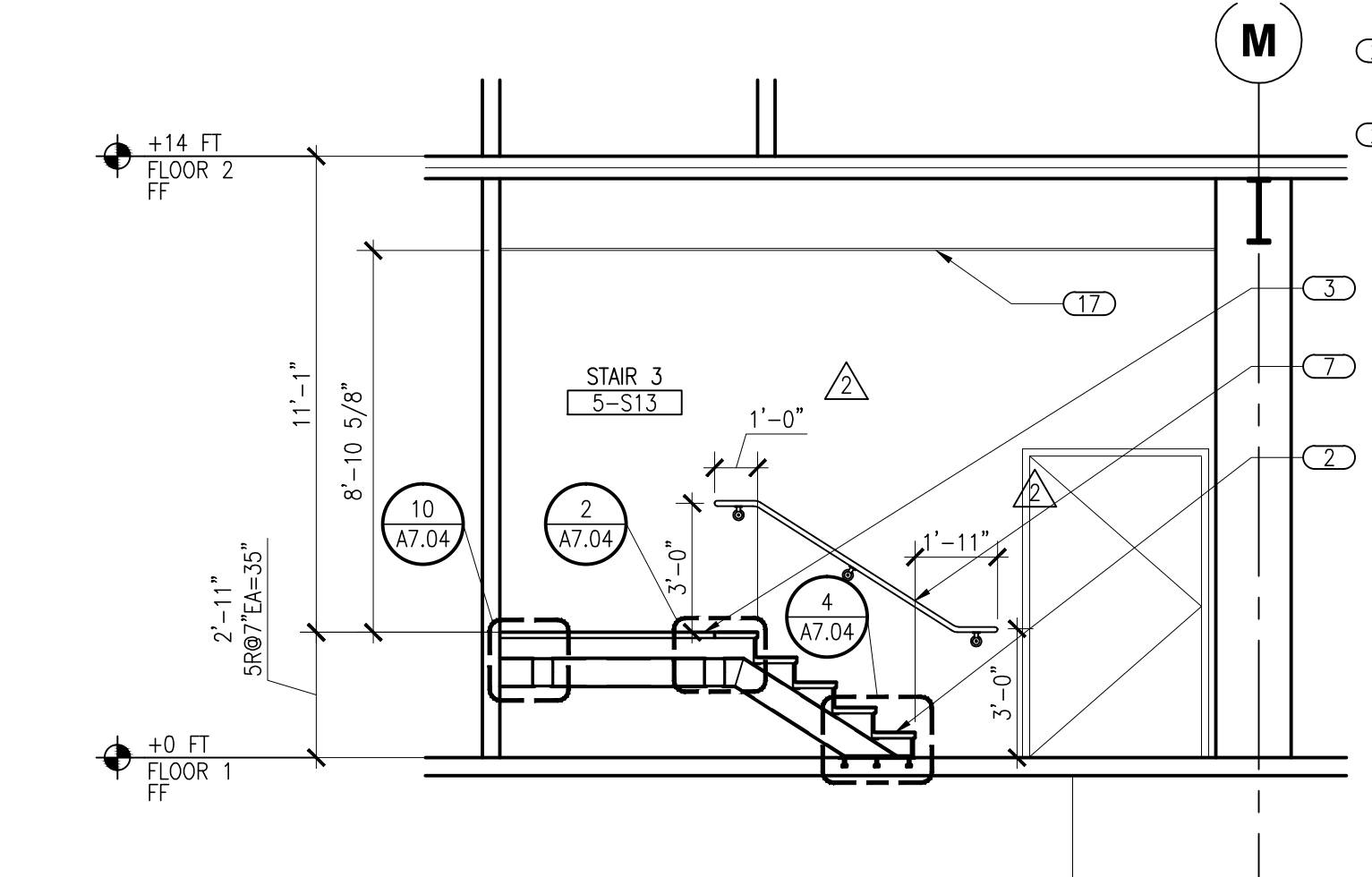

**4 STAIR #3 - SECTION**  
 SCALE: 1/4"=1'-0"

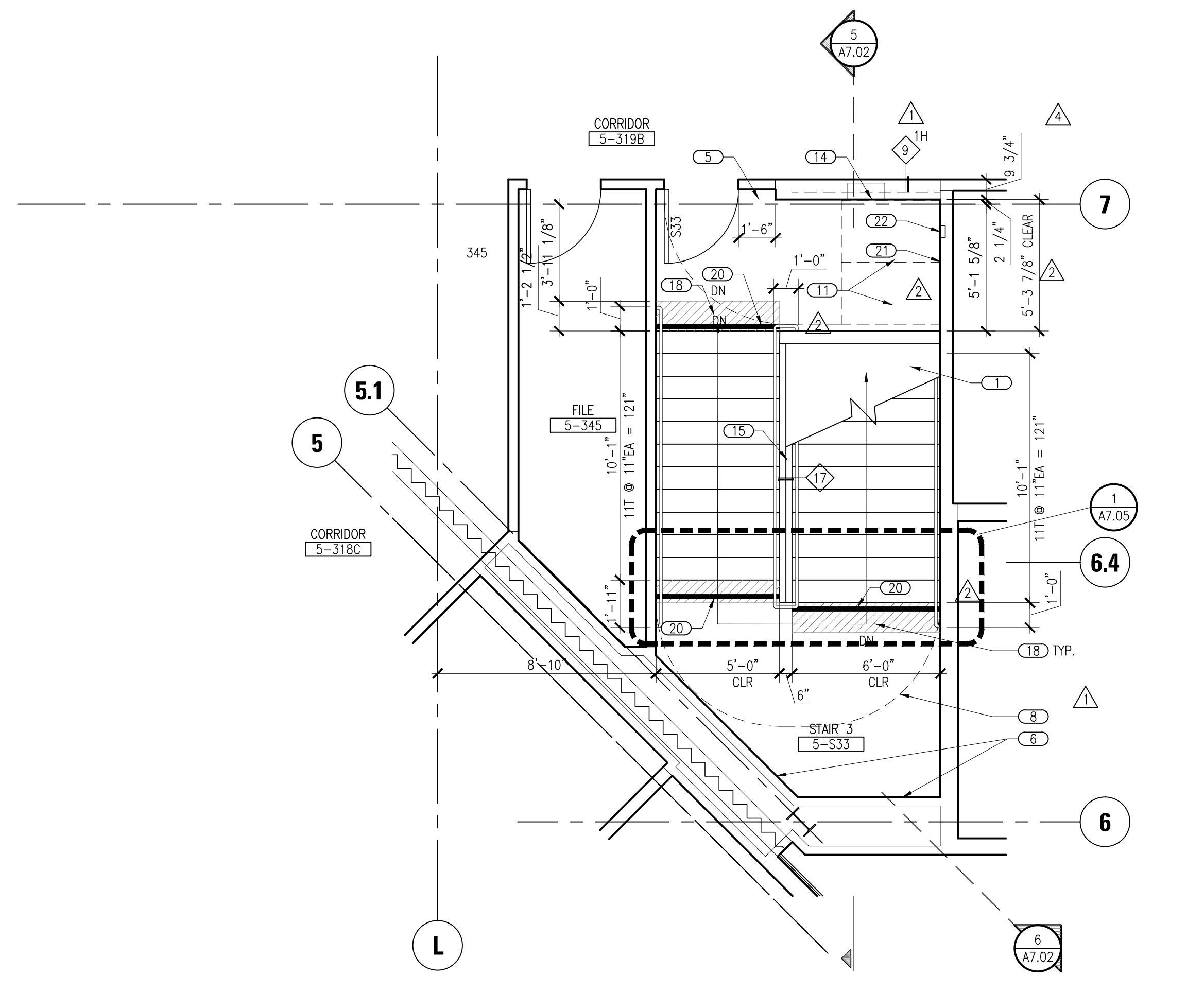

**3 STAIR #3 - FLOOR 03**  
 SCALE: 1/4"=1'-0"

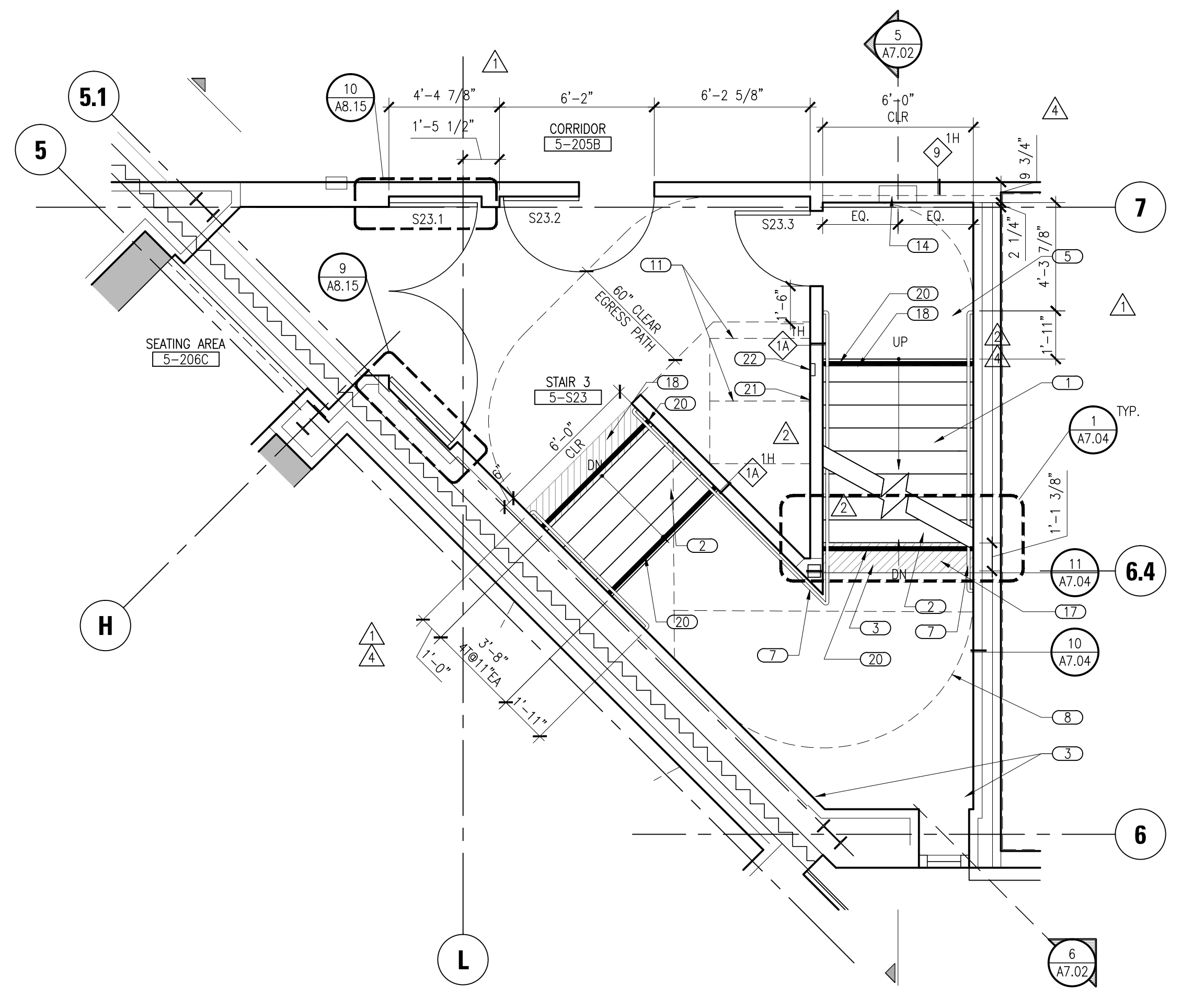

**2 STAIR #3 - FLOOR 02**  
 SCALE: 1/4"=1'-0"

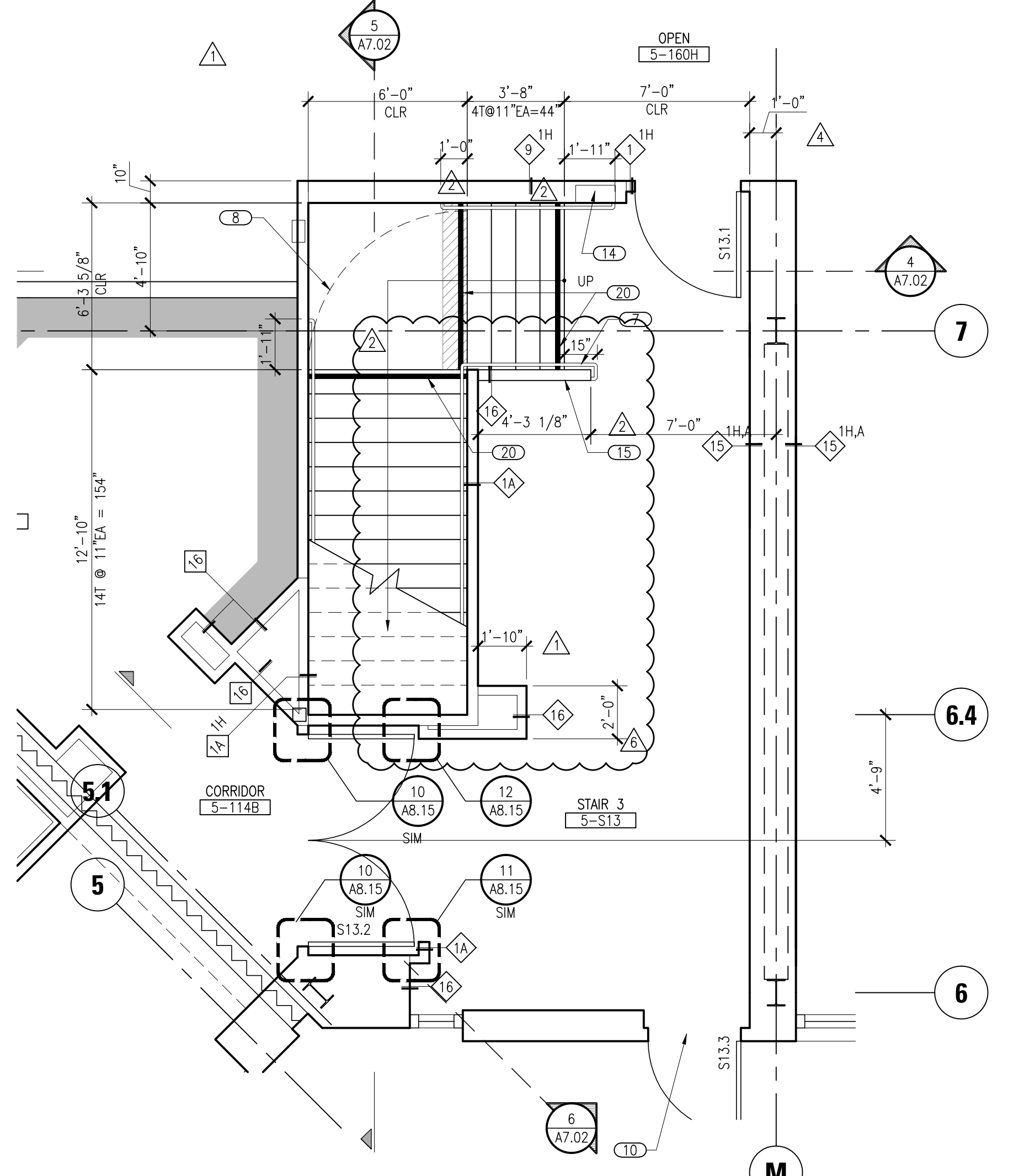

**1 STAIR #3 - FLOOR 01**  
 SCALE: 1/4"=1'-0"

College of San Mateo  
 Building 5N  
 As Built Drawings  
 San Mateo, CA  
 Developer for  
 San Mateo County Community College District

Date	Description

Date	Description

Job No: 0115.00  
 Date: 4.28.2010  
 Scale:

**Stair #3**  
**A7.02**







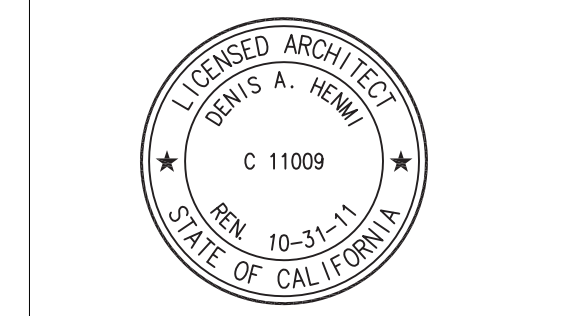

This and all other project documents are the instruments of service. All project documents are the registered property of Kwan Henmi Architecture Planning Inc. (Kwan Henmi) and shall not be used for any other project or purpose without the written consent of Kwan Henmi. Kwan Henmi shall not be held responsible for any errors or omissions in this document or any other project documents. Kwan Henmi shall not be held responsible for any errors or omissions in this document or any other project documents. Kwan Henmi shall not be held responsible for any errors or omissions in this document or any other project documents. Kwan Henmi shall not be held responsible for any errors or omissions in this document or any other project documents.

Date	Revision	Description

Date	Revision	Description

Job No.	0115.00
Date	4.25.2010
Scale	

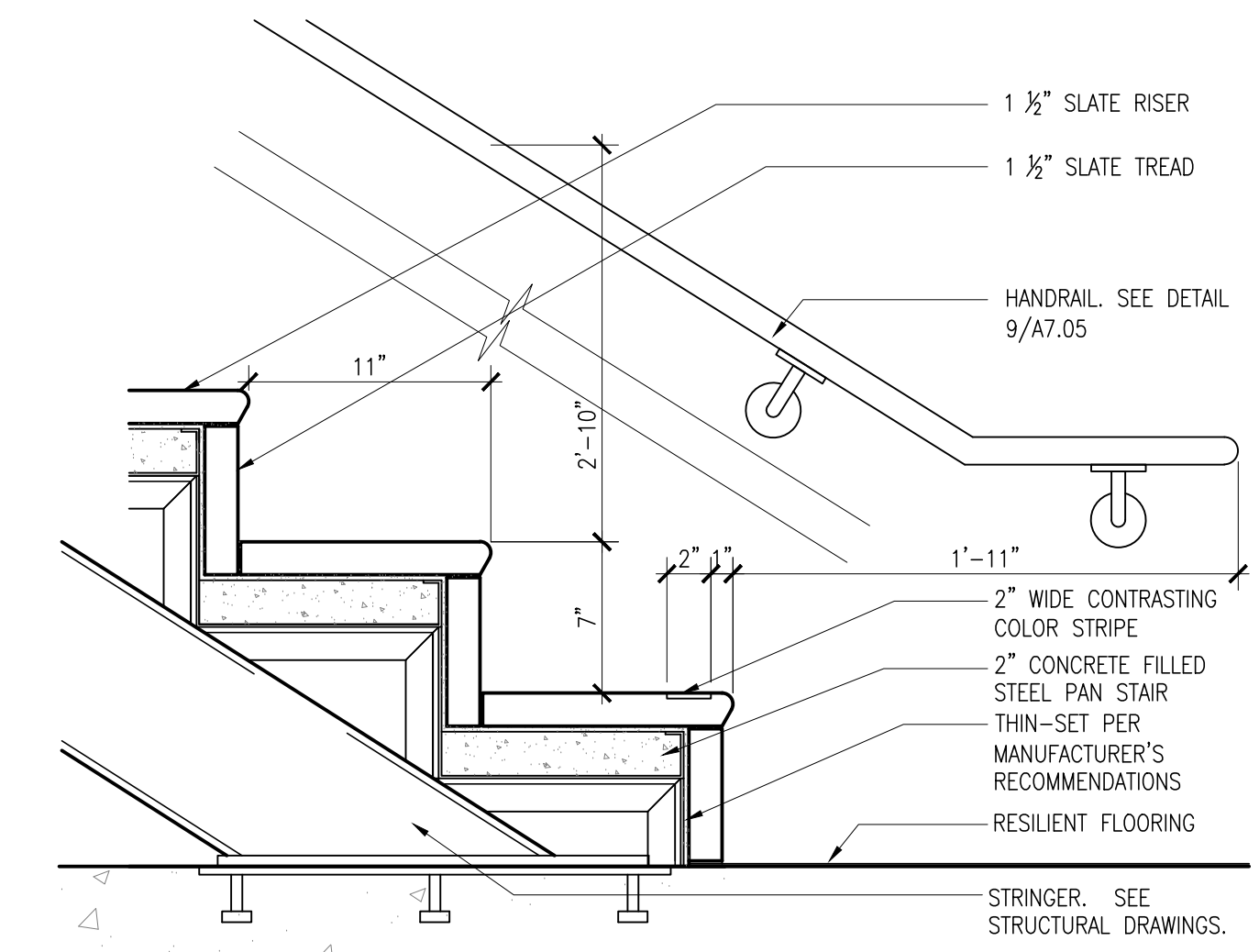

**4** STAIR #1 & STAIR #2 AT SLAB  
SCALE: 1-1/2"=1'-0"

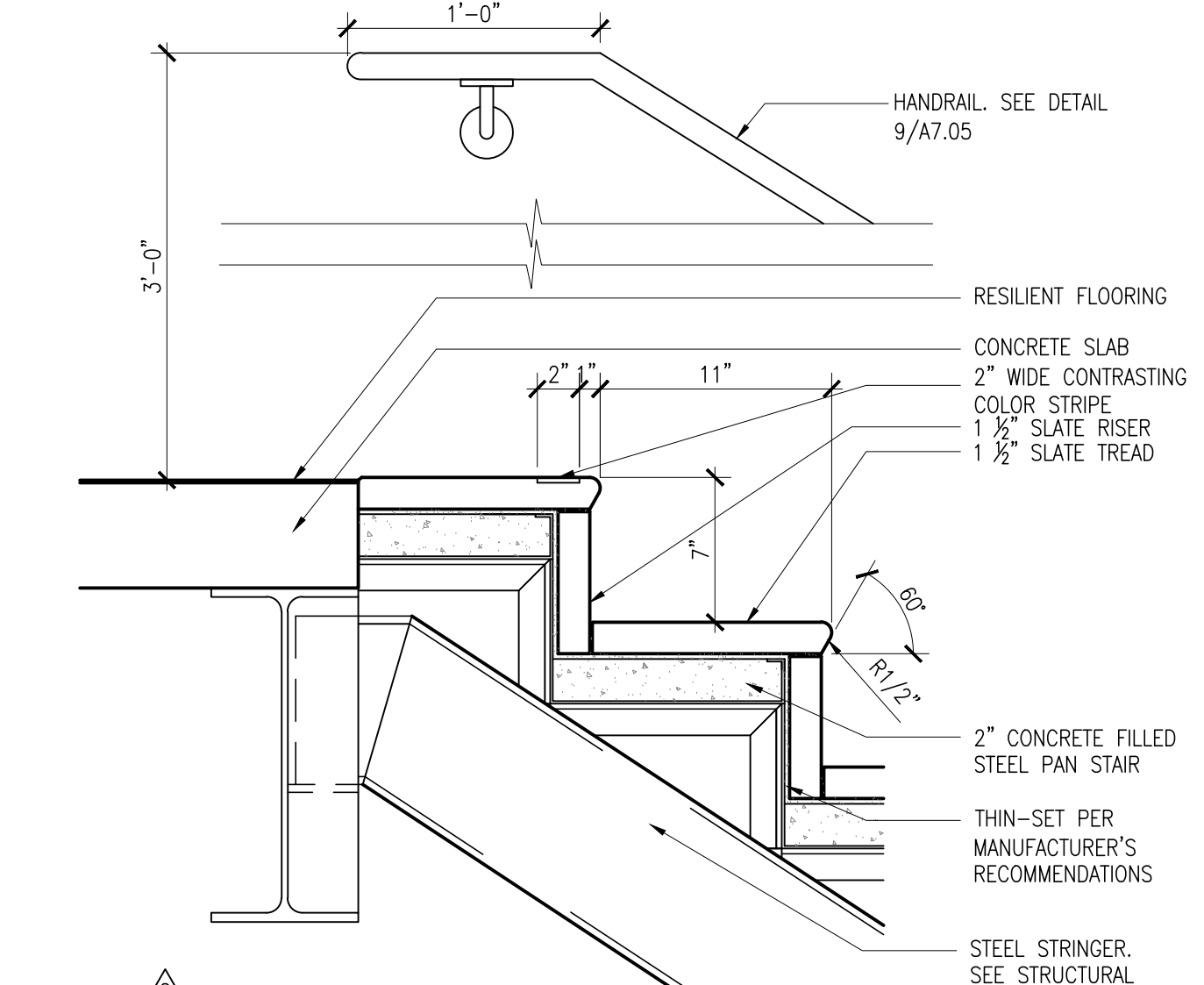

**3** STAIR #1 & STAIR #2 @ TOP LANDING  
SCALE: 1-1/2"=1'-0"

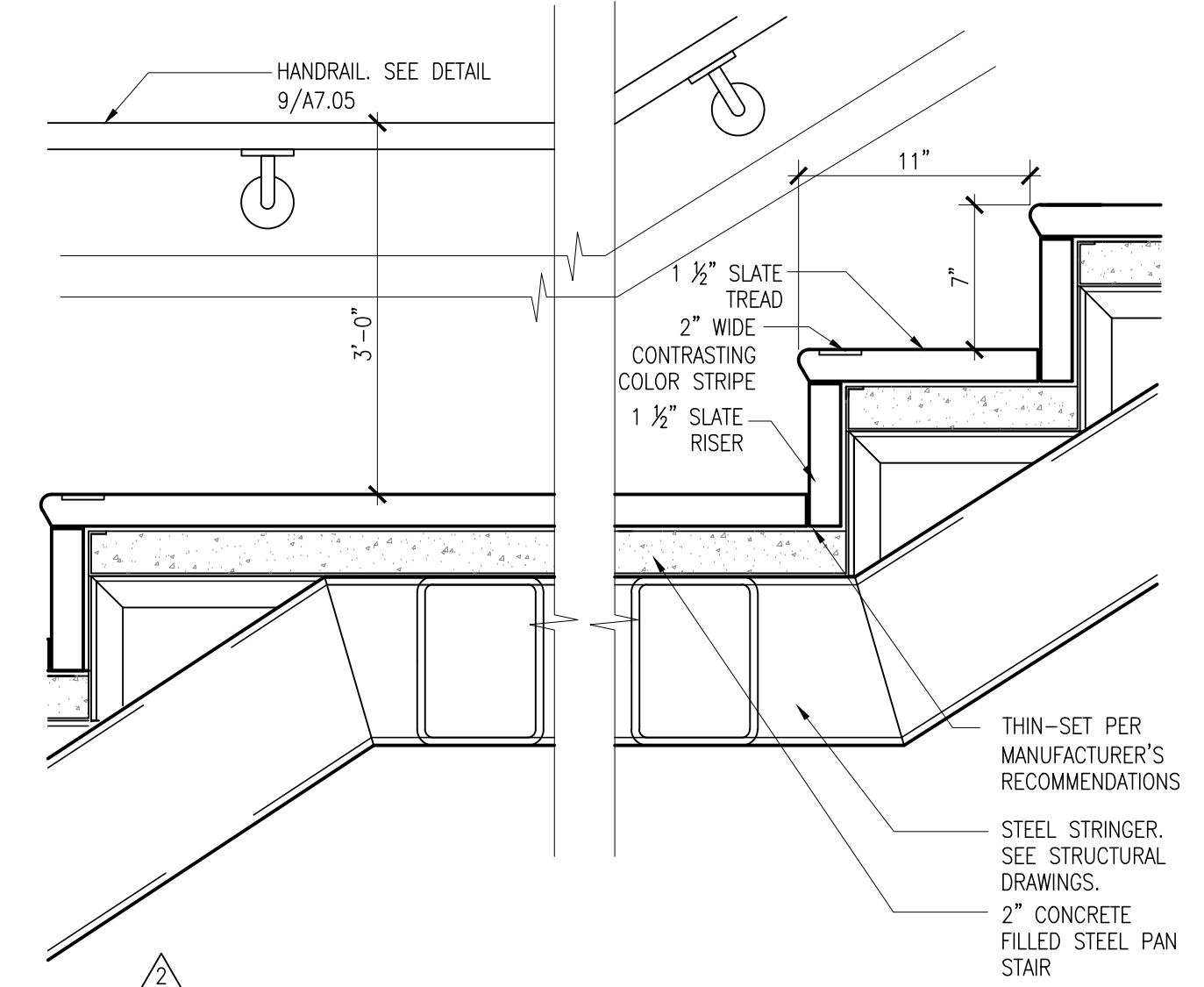

**2** STAIR @ INTERMEDIATE LANDING, TYP  
SCALE: 1-1/2"=1'-0"

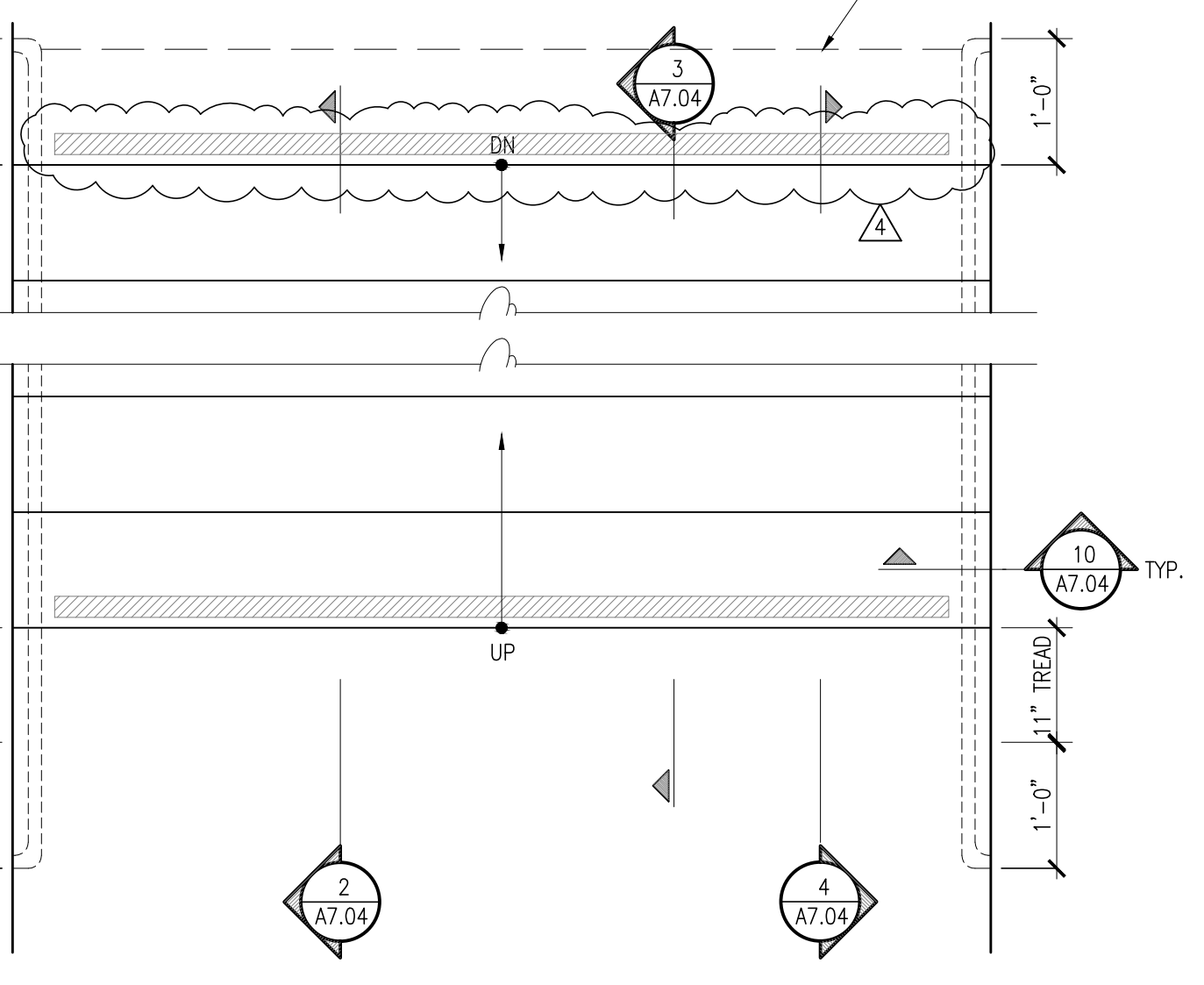

**1** ENLARGED STAIR PLAN (TYP)  
SCALE: 3/4"=1'-0"

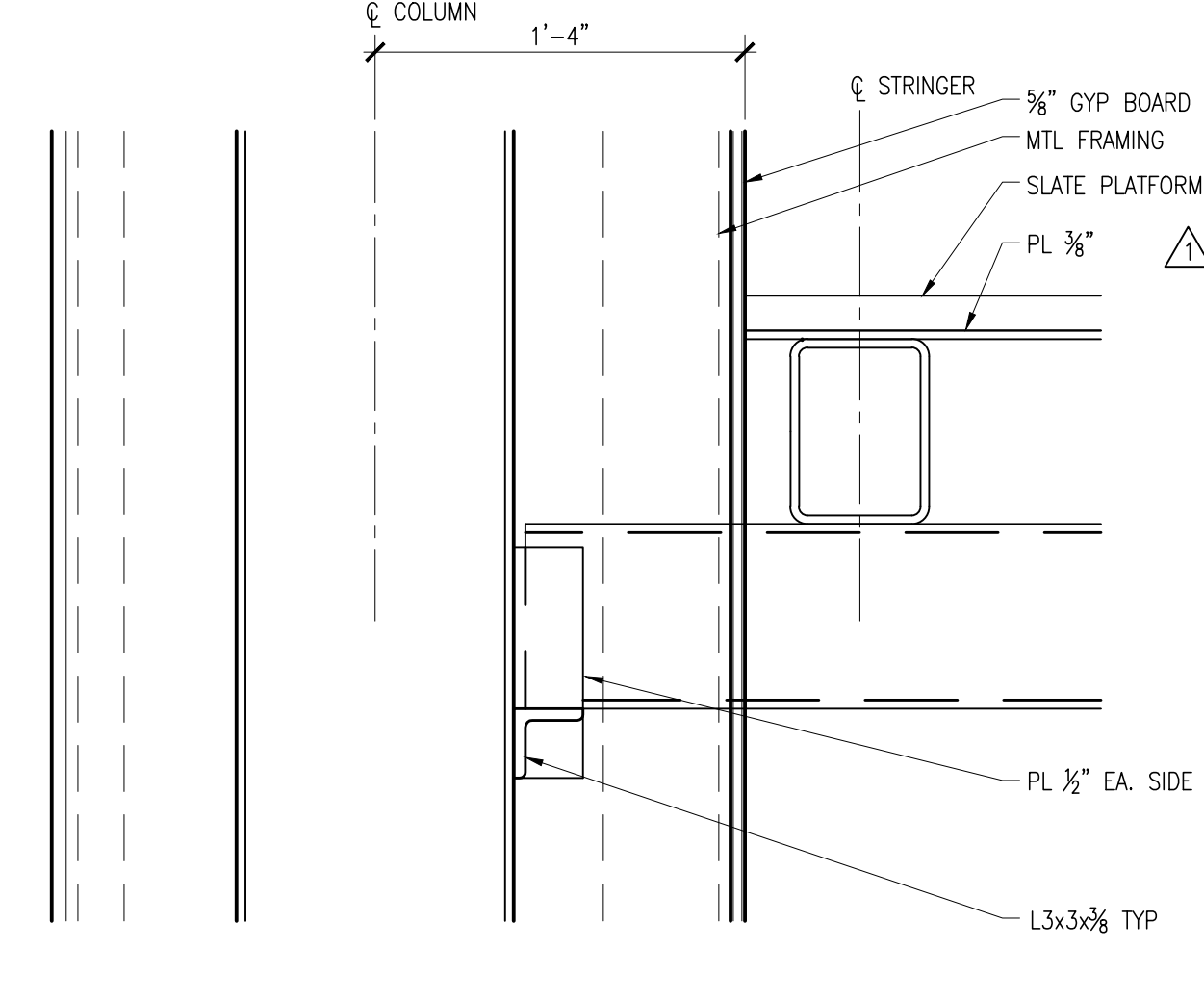

**8** STAIR STRINGER @ COLUMN  
SCALE: 1-1/2"=1'-0"

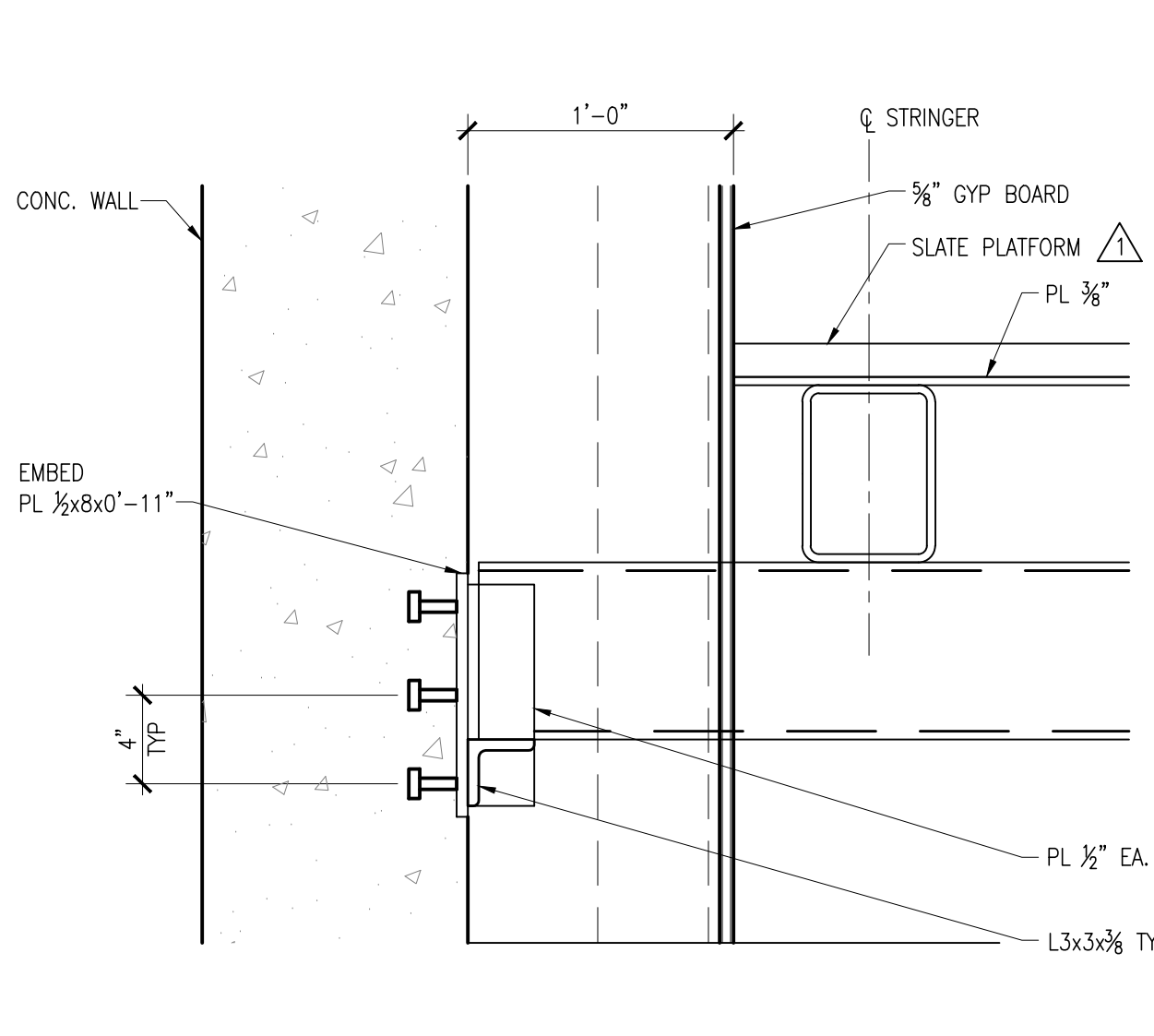

**7** STAIR STRINGER @ CONC. WALL  
SCALE: 1-1/2"=1'-0"

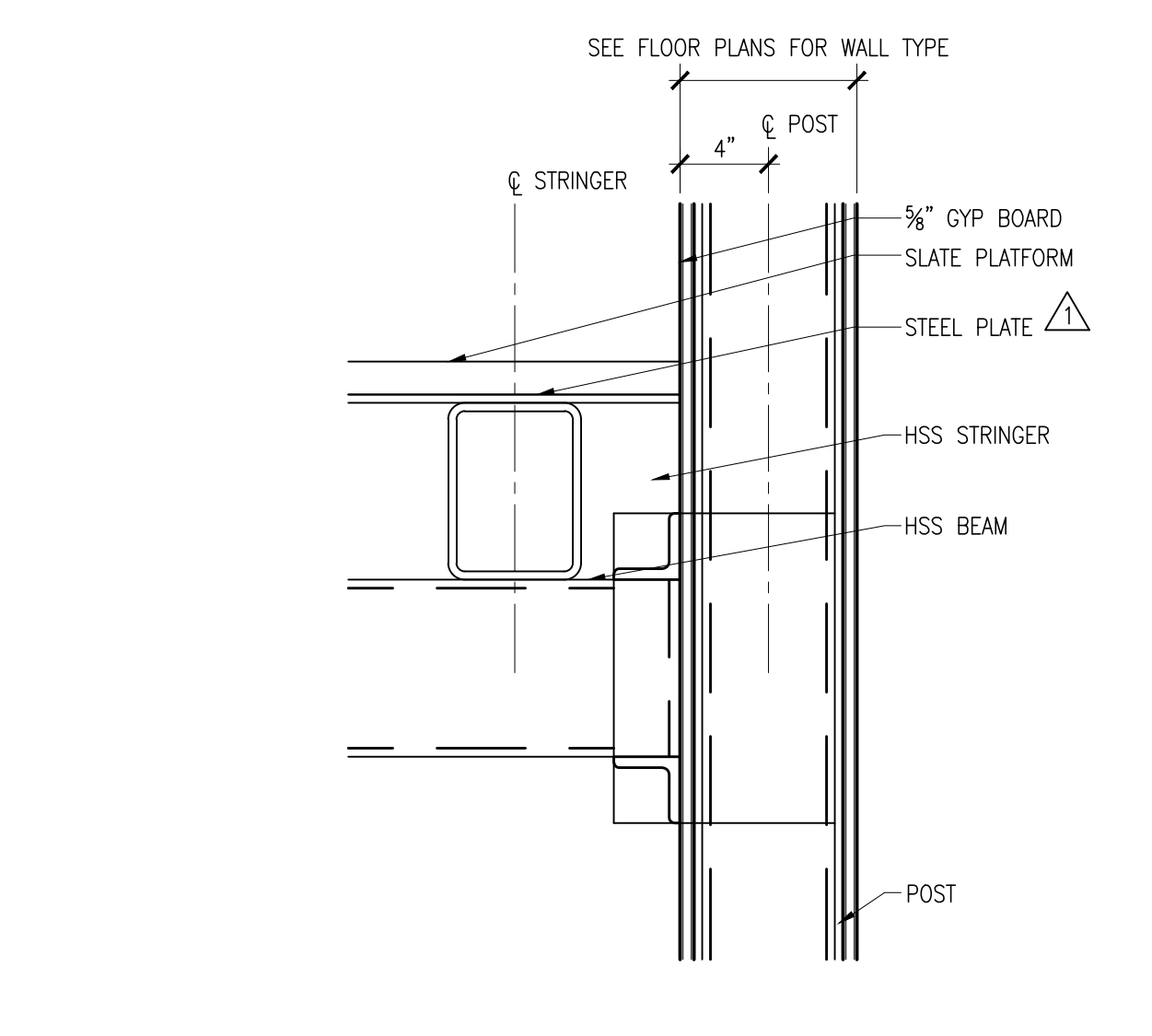

**6** STAIR STRINGER @ GYP. WALL (TYP)  
SCALE: 1-1/2"=1'-0"

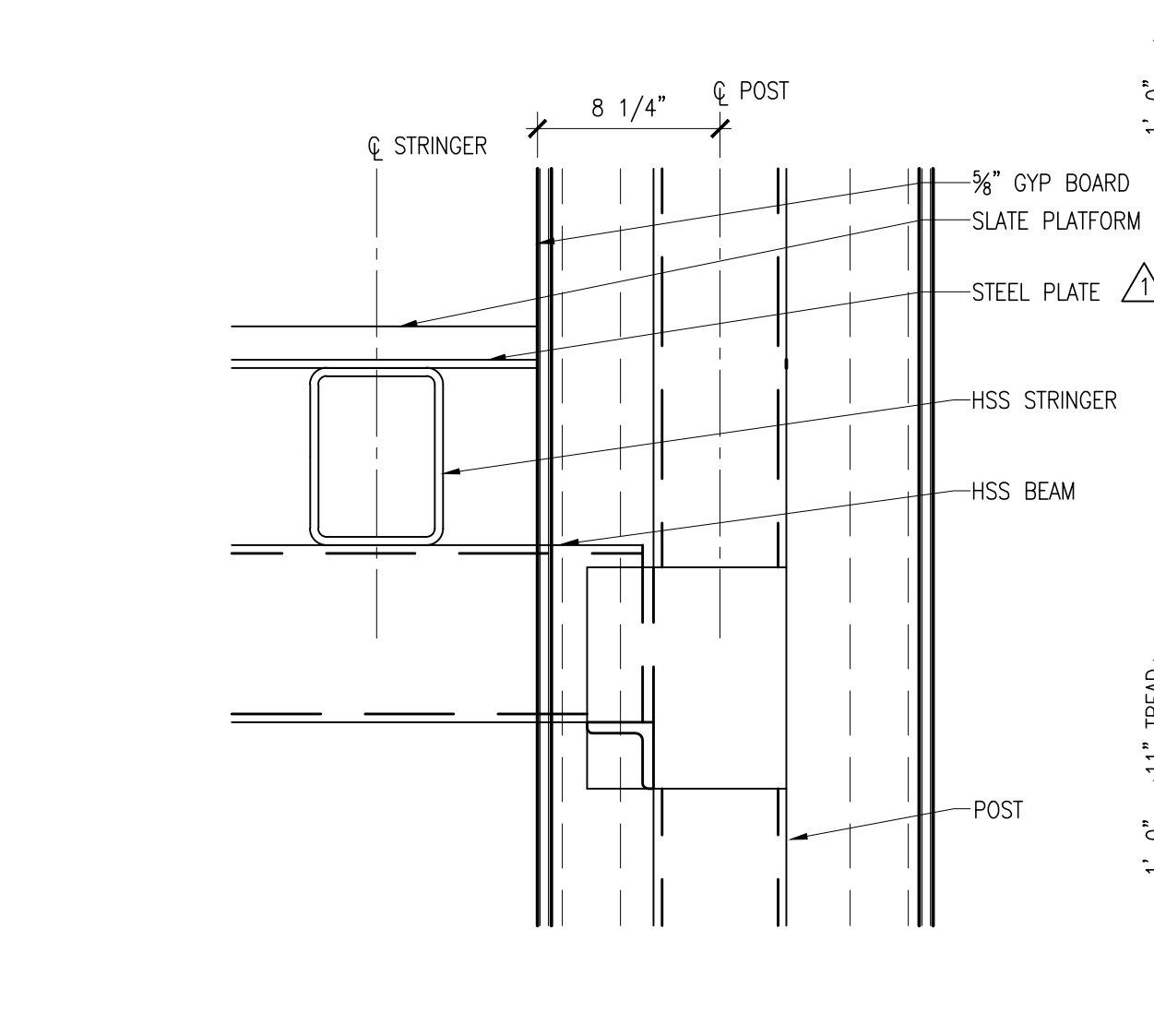

**5** STAIR STRINGER @ WALL  
SCALE: 1-1/2"=1'-0"

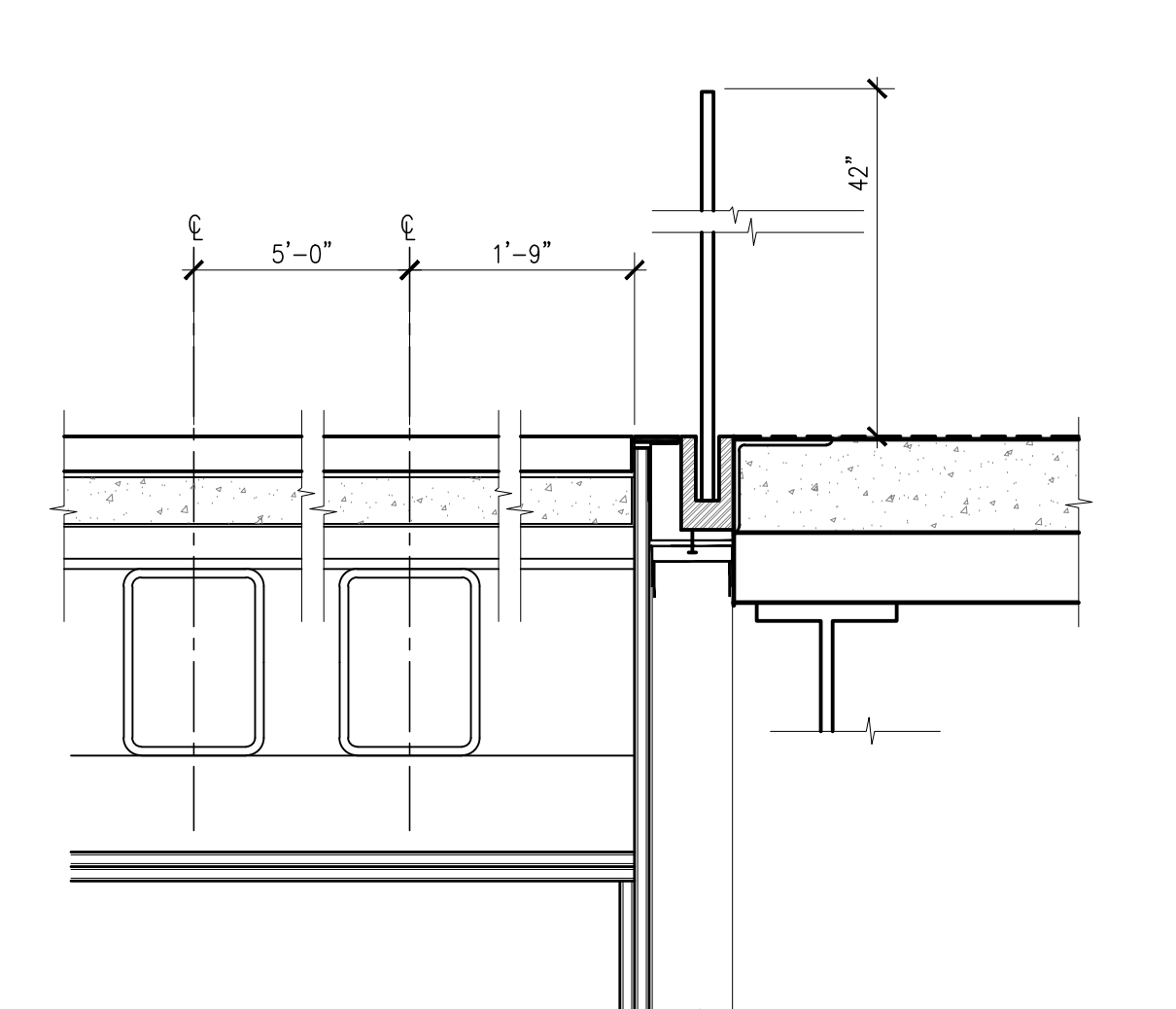

**12** STAIR #2 @ TOP LANDING  
SCALE: 1-1/2"=1'-0"

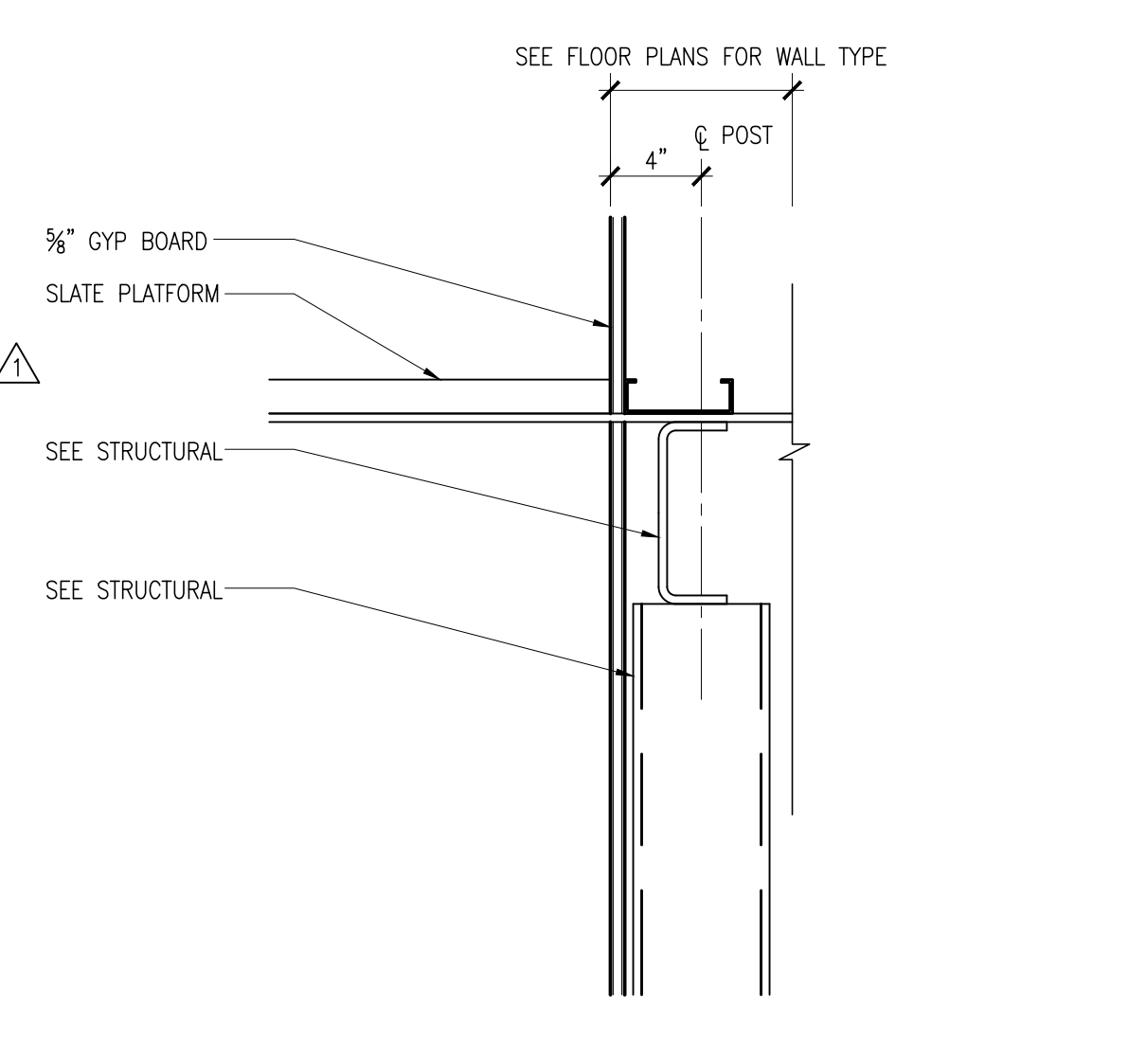

**11** STAIR #3 INTERMEDIATE LANDING - FLR 2  
SCALE: 1-1/2"=1'-0"

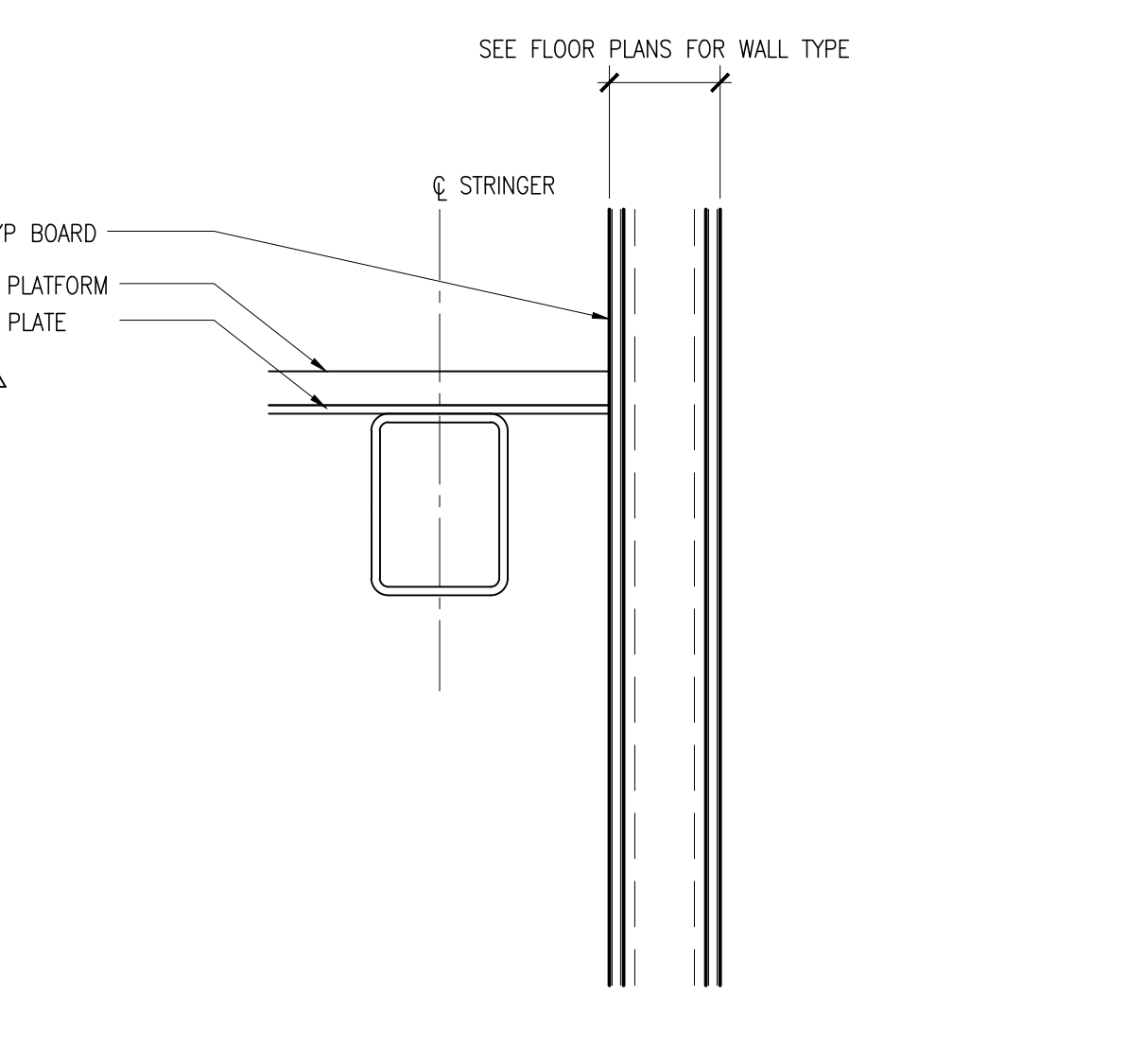

**10** STAIR STRINGER @ GYP. WALL (TYP)  
SCALE: 1-1/2"=1'-0"

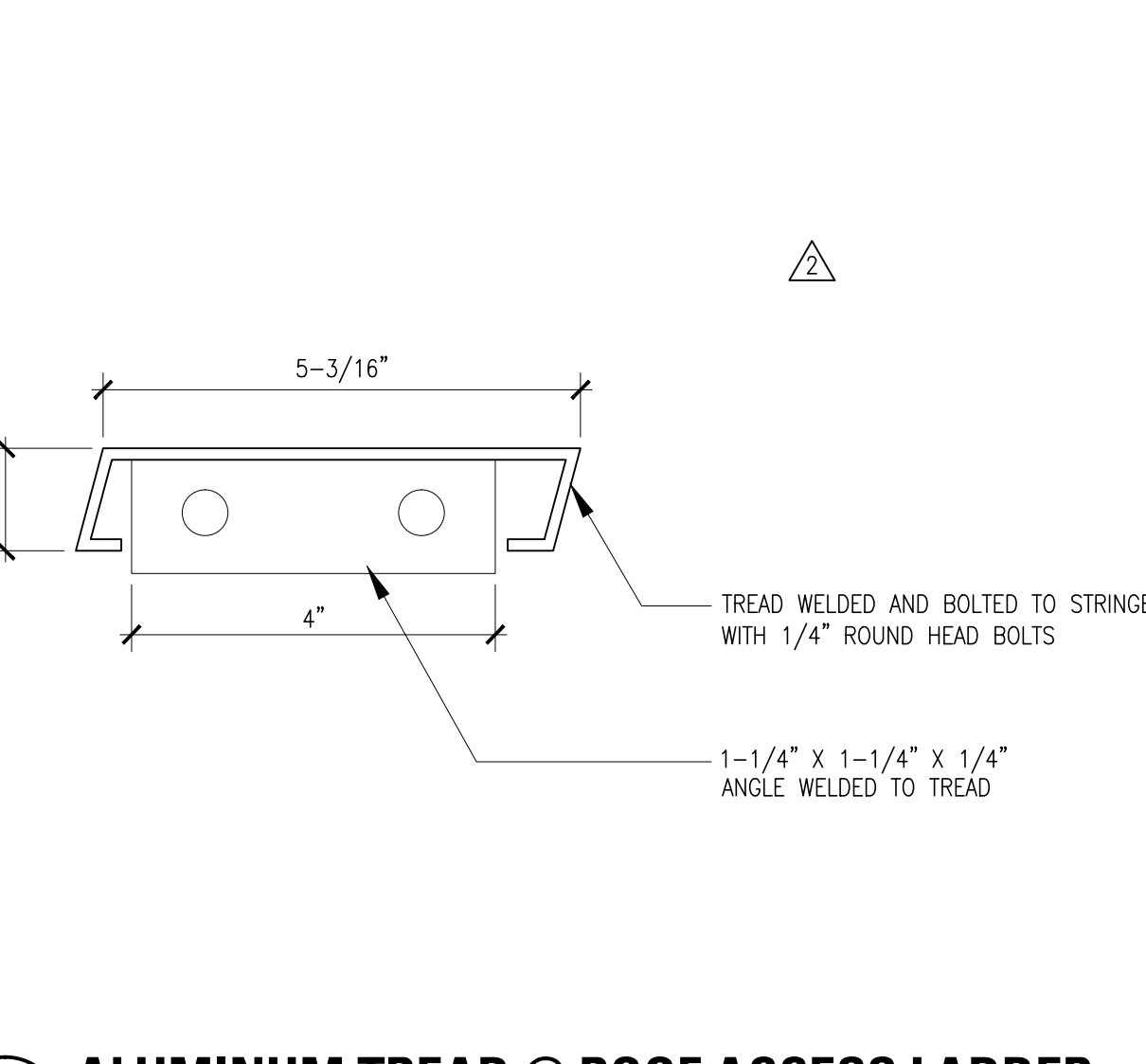

**9** ALUMINUM TREAD @ ROOF ACCESS LADDER  
SCALE: 6"=1'-0"

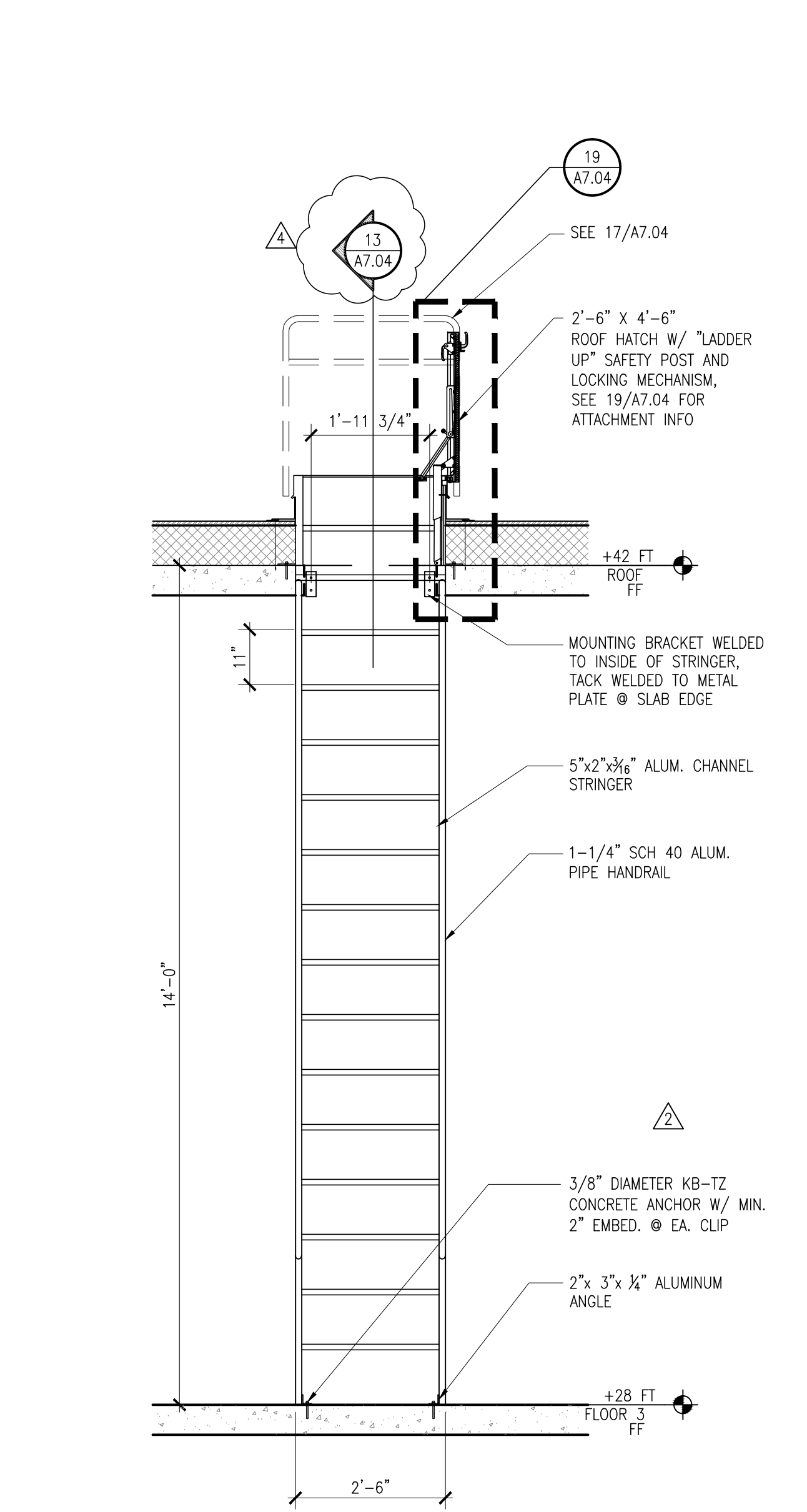

**15** ROOF ACCESS HATCH & LADDER  
SCALE: 1/2"=1'-0"

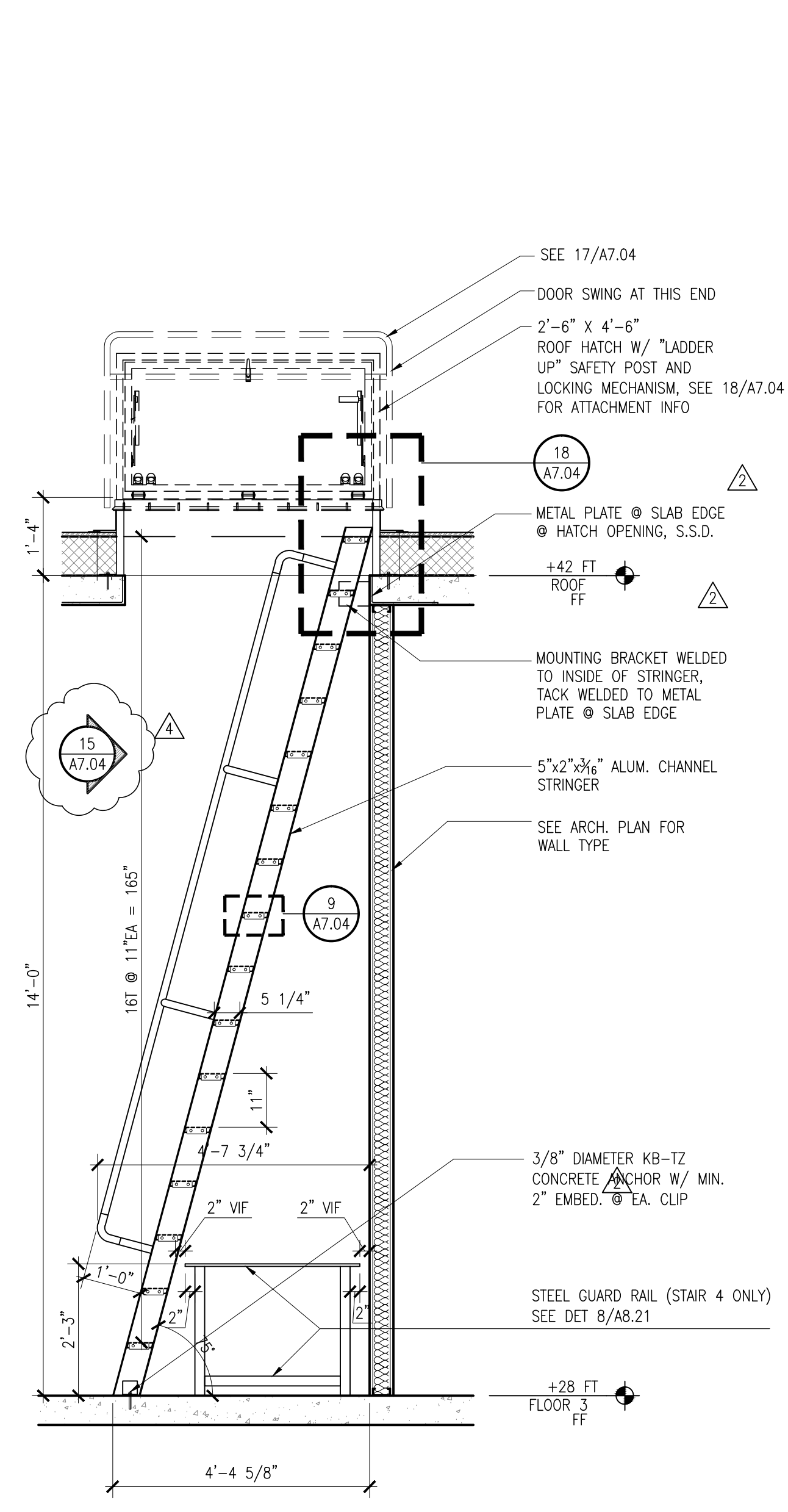

**13** ROOF ACCESS HATCH & LADDER  
SCALE: 1/2"=1'-0"

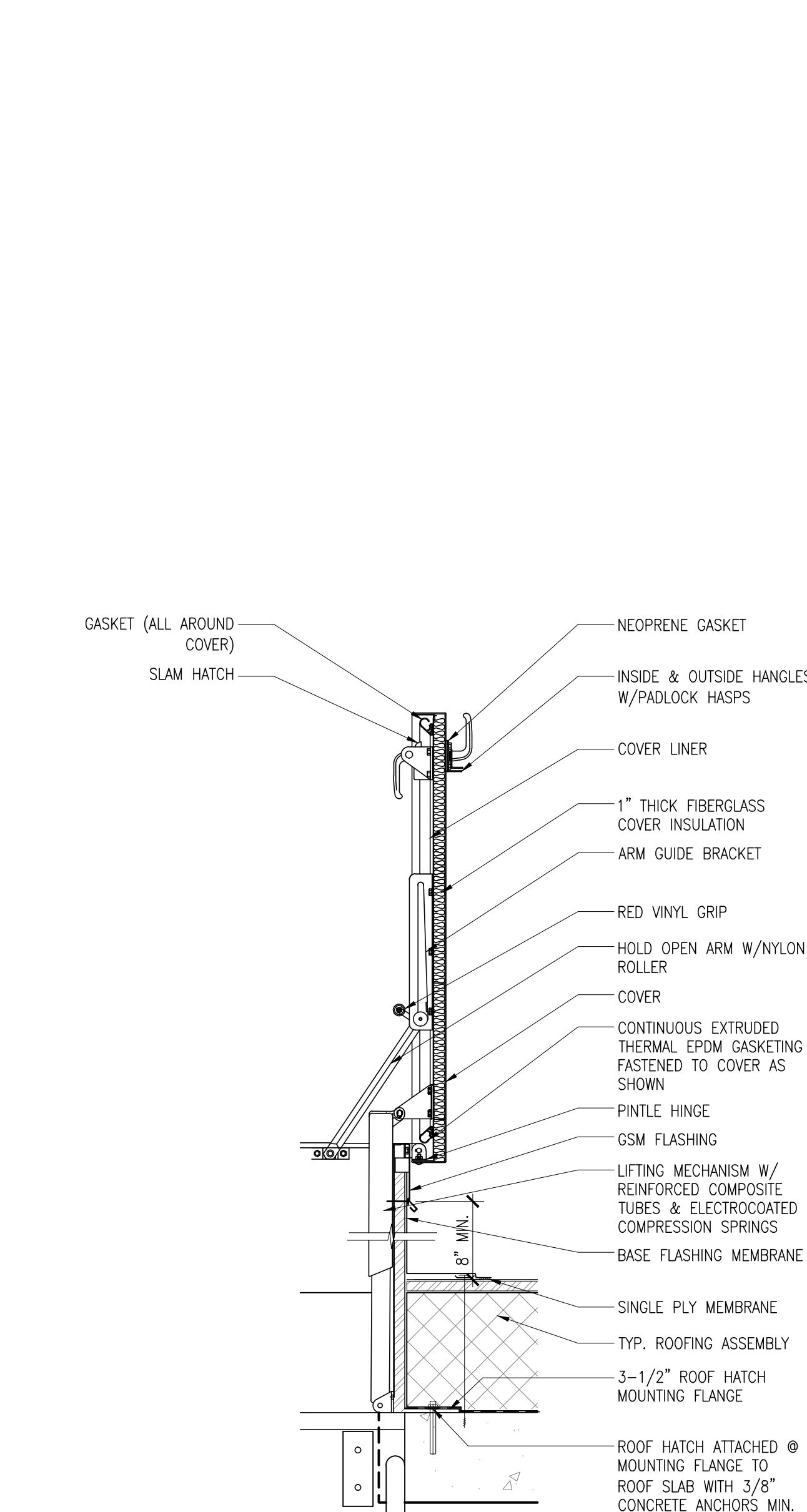

**19** ROOF HATCH  
SCALE: 1-1/2"=1'-0"

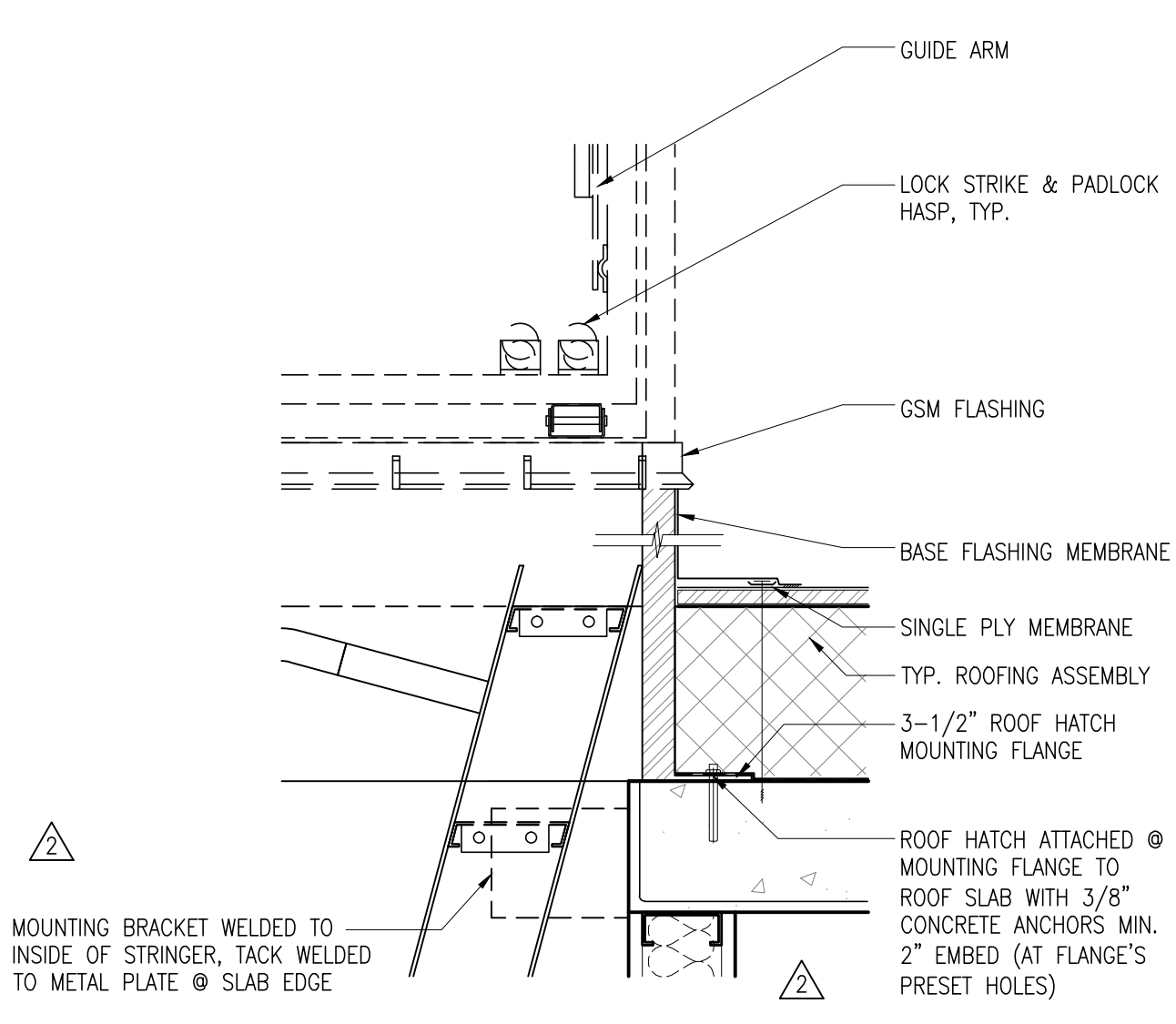

**18** ROOF HATCH  
SCALE: 1-1/2"=1'-0"

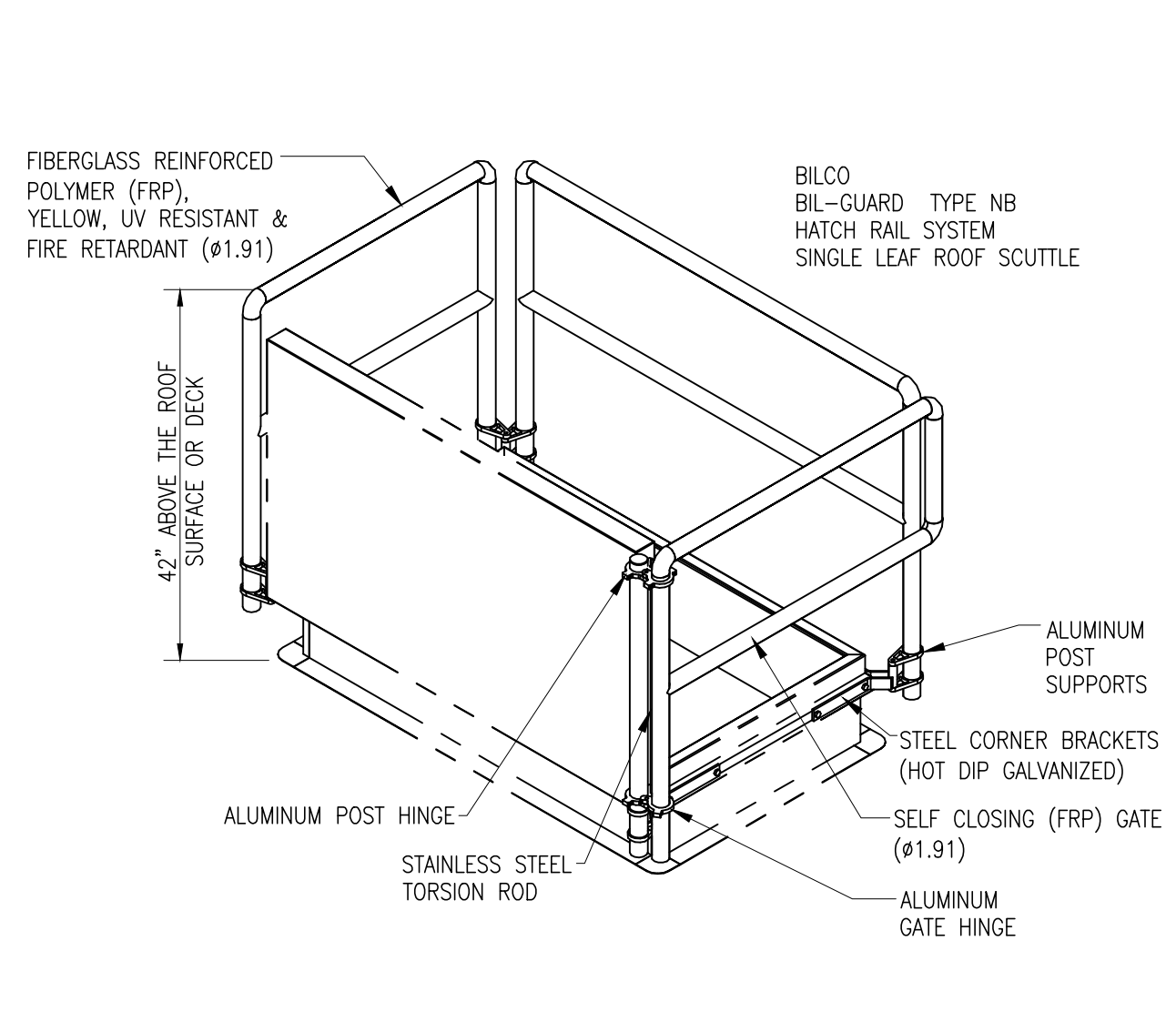

**17** ROOF ACCESS HATCH RAIL SYSTEM  
SCALE: 1"=1'-0"







**GENERAL NOTES**

- SEE SHEET A2.13 FOR FINISH SCHEDULE
- SEE ELEVATOR DETAILS, SHEET A7.12
- TACTILE EMERGENCY EVACUATION SIGN, SEE SIGNAGE PLANS

**KEY NOTES FOR ELEVATOR**

- ELEVATOR ENCLOSURE, SEE A2.13 FOR FINISHES
- MECH SHAFT, S.M.D.
- HOISTING BEAM - SEE STRUCTURAL S2.05 (FOR 5/A7.11) AND SEE S2.07 (FOR 4/A7.11)
- ELEVATOR PIT LADDER, SEE 13/A7.12
- SEPARATOR BEAM - SEE STRUCTURAL S2.03 AND S2.05 FOR BEAM DETAILS AND LOCATIONS.

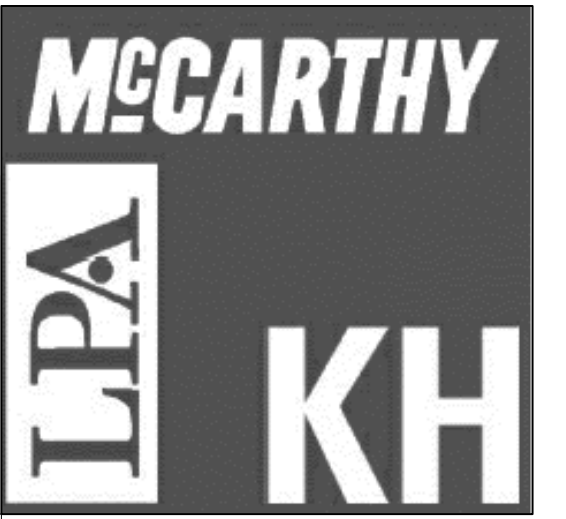

Kwan Henmi Architecture / Planning  
 456 Montgomery St., Suite 300  
 San Francisco, California 94104  
 P 415 777-4770  
 F 415 777-5102  
 W www.kwanhenmi.com

IDENTIFICATION STAMP  
 DIVISION OF THE STATE ARCHITECT  
 APPL. 01-109870  
 ACC. PLS. SS.  
 DATE

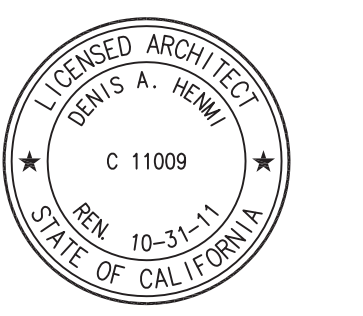

This set of other project documents and of ideas, graphics and design incorporated herein are instruments of service. All project documents are the registered property of Kwan Henmi Architecture/Planning Inc. (Kwan Henmi) and cannot be lawfully used in whole or in part for any project or purpose except as described in the architectural agreement between Kwan Henmi and the Client. Kwan Henmi and Kwan Henmi's Consultants make no warranty, representation or modification (misuse) to any and cannot be held responsible for any errors or omissions involved with misuse to fully, inherently and/or derived Kwan Henmi and Kwan Henmi's Consultants to the maximum legal extent against all claims, demands, costs or liabilities arising directly or indirectly from project document misuse.

Project documents describe design intent of work and are not a representation of as-built or existing conditions. Kwan Henmi and Kwan Henmi's Consultants make no representation concerning the accuracy of documents and are not responsible for any discrepancies between project documents and the existing conditions.

© Copyright 2008

College of San Mateo  
 Building 5W  
 As Built Drawings  
 San Mateo, CA  
 Developed for  
 San Mateo County Community College District

Date	
Revisions	Description

Job No. 0715.00  
 Date 4.29.2010  
 Scale

Elevator Hoistway  
**A7.11**

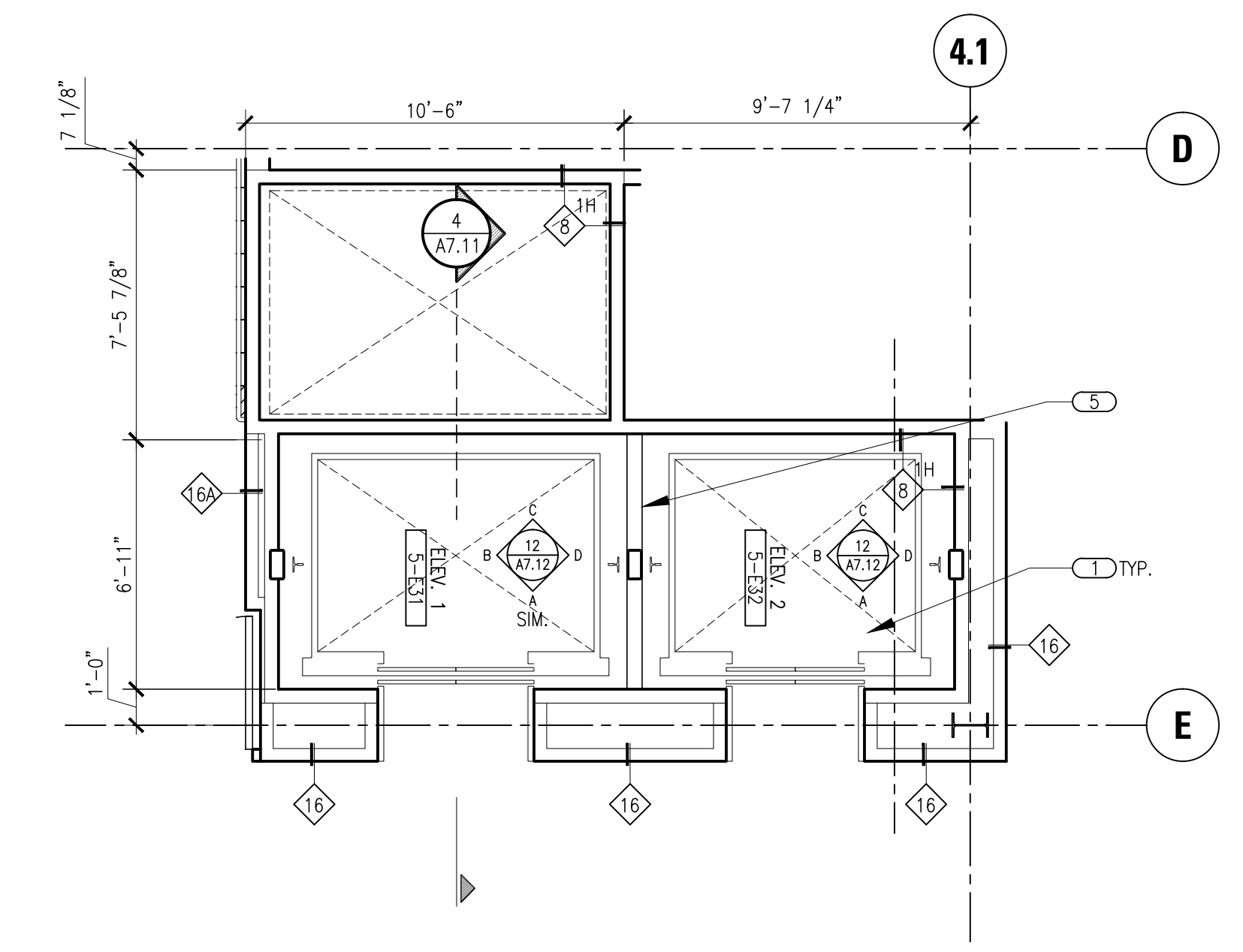

**3 ELEVATOR HOISTWAY #1 - FLOOR 03**  
 SCALE: 1/4"=1'-0"

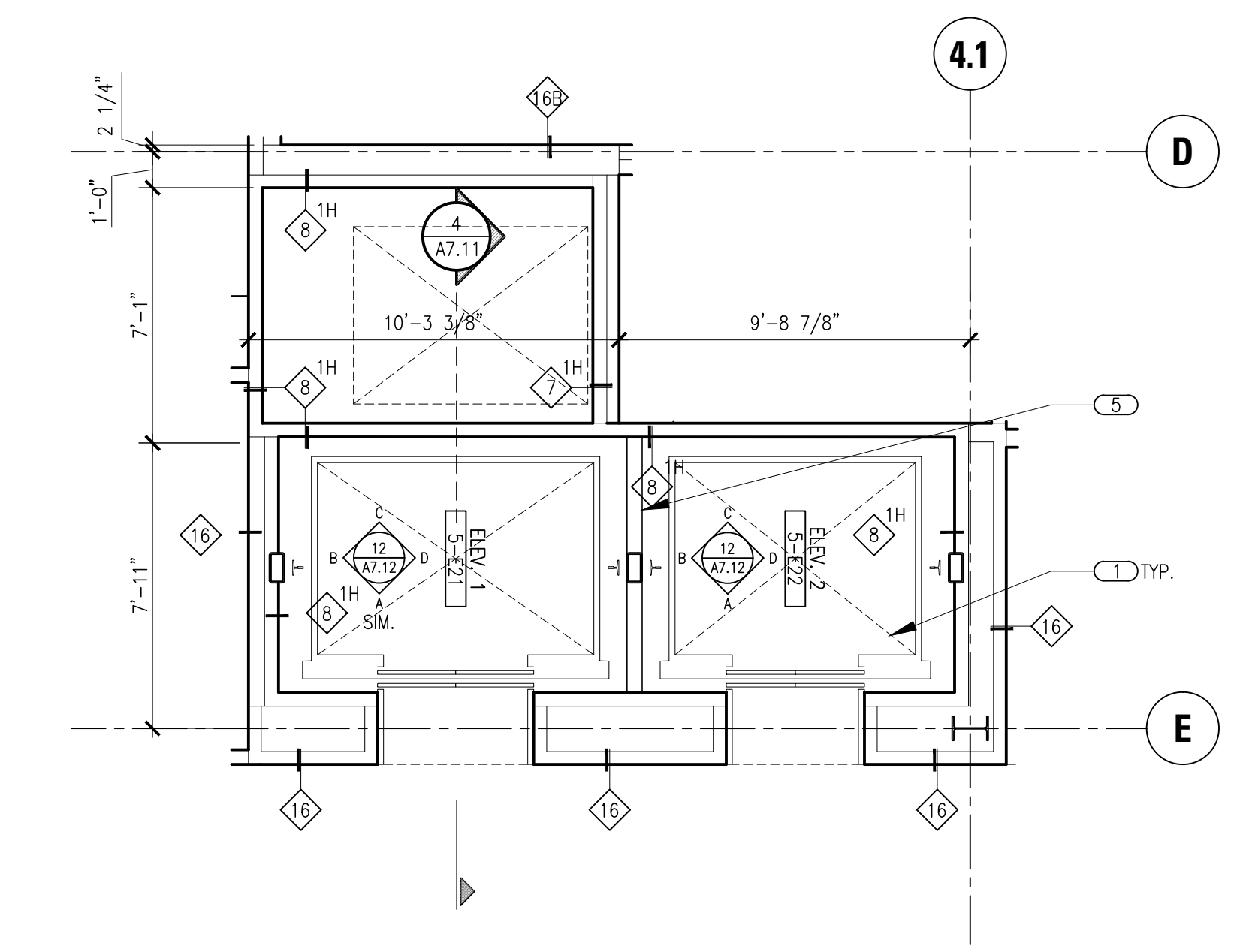

**2 ELEVATOR HOISTWAY #1 - FLOOR 02**  
 SCALE: 1/4"=1'-0"

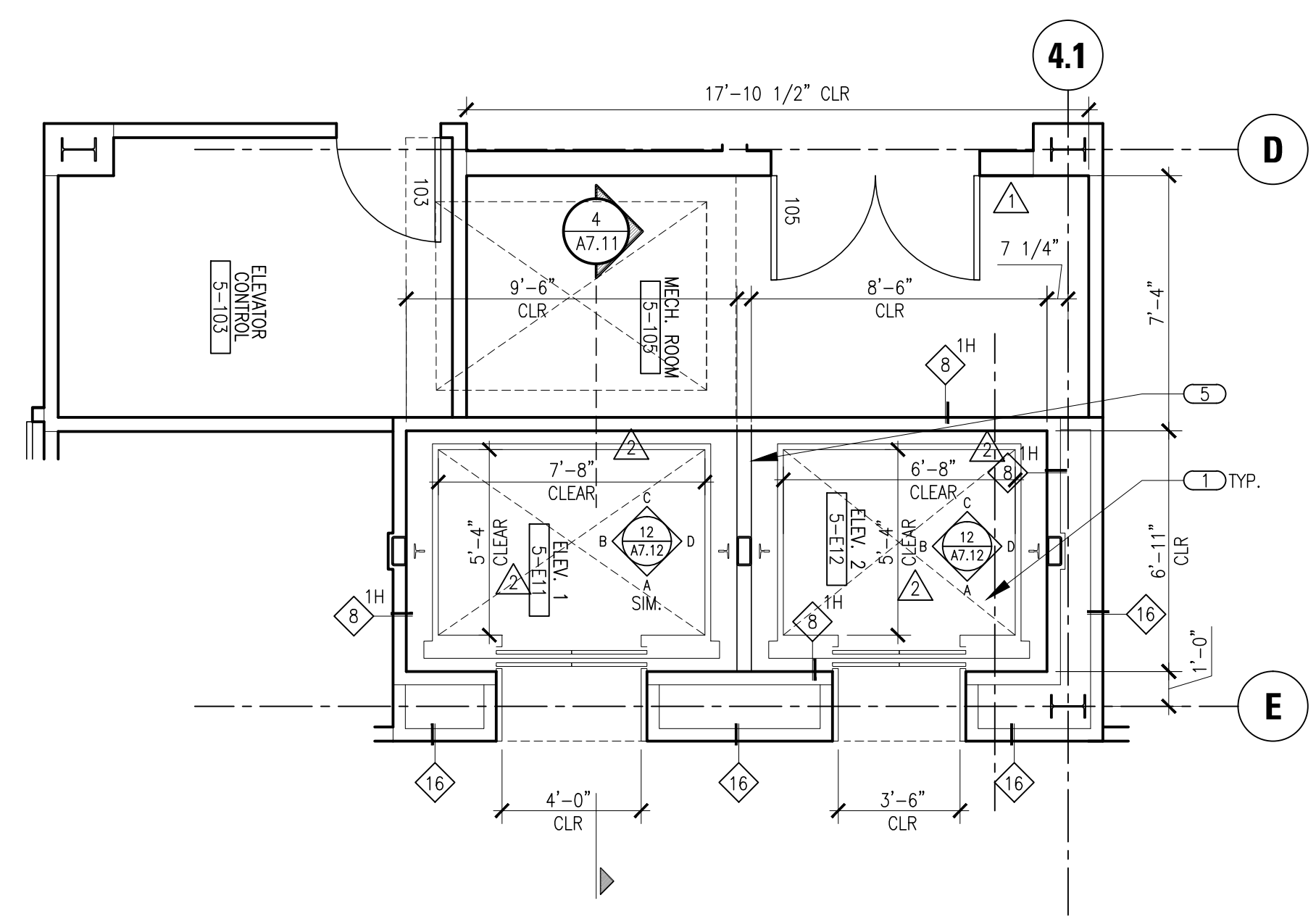

**1 ELEVATOR HOISTWAY #1 - FLOOR 01**  
 SCALE: 1/4"=1'-0"

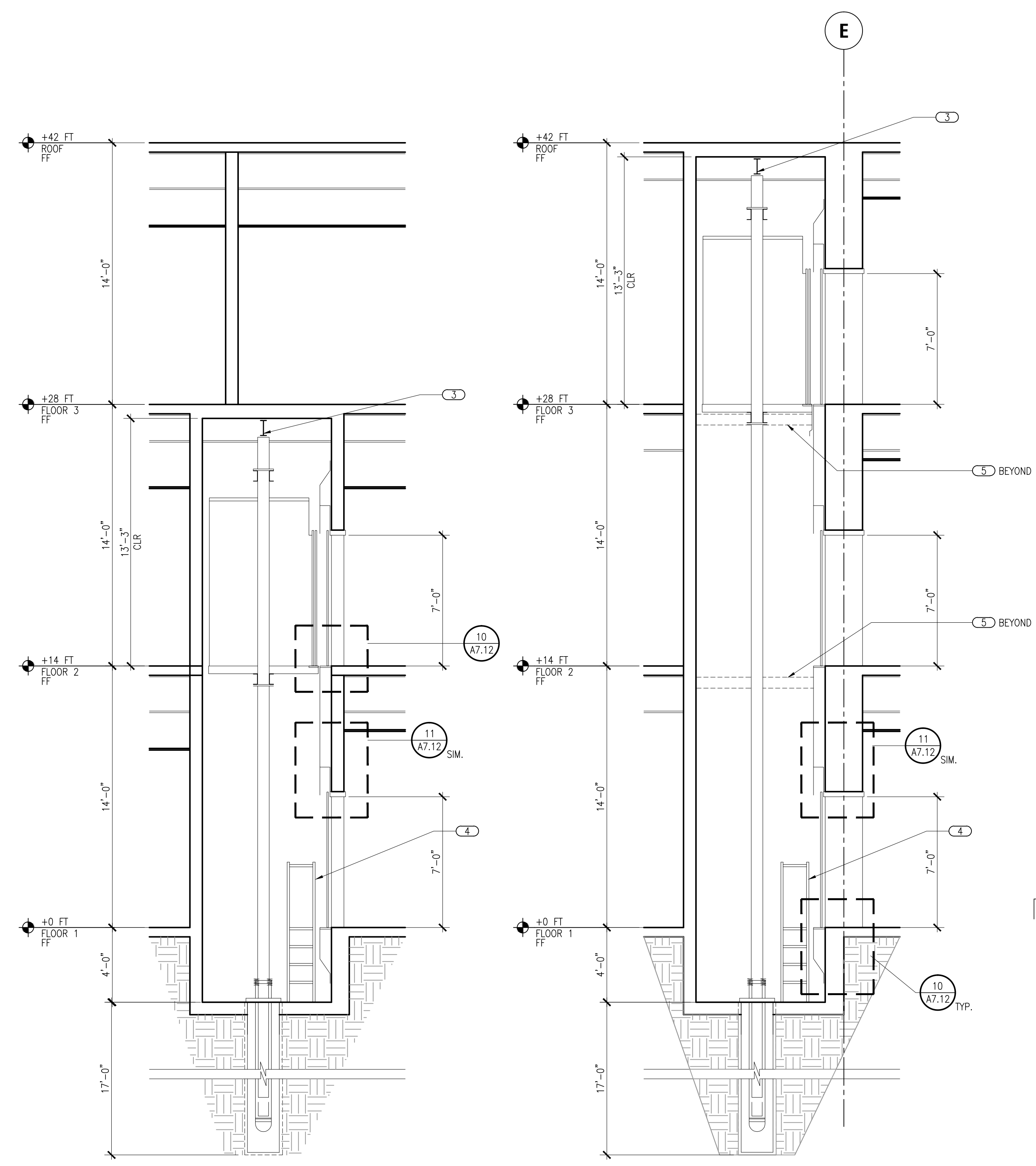

**5 ELEVATOR HOISTWAY #2 - SECTION**  
 SCALE: 1/4"=1'-0"

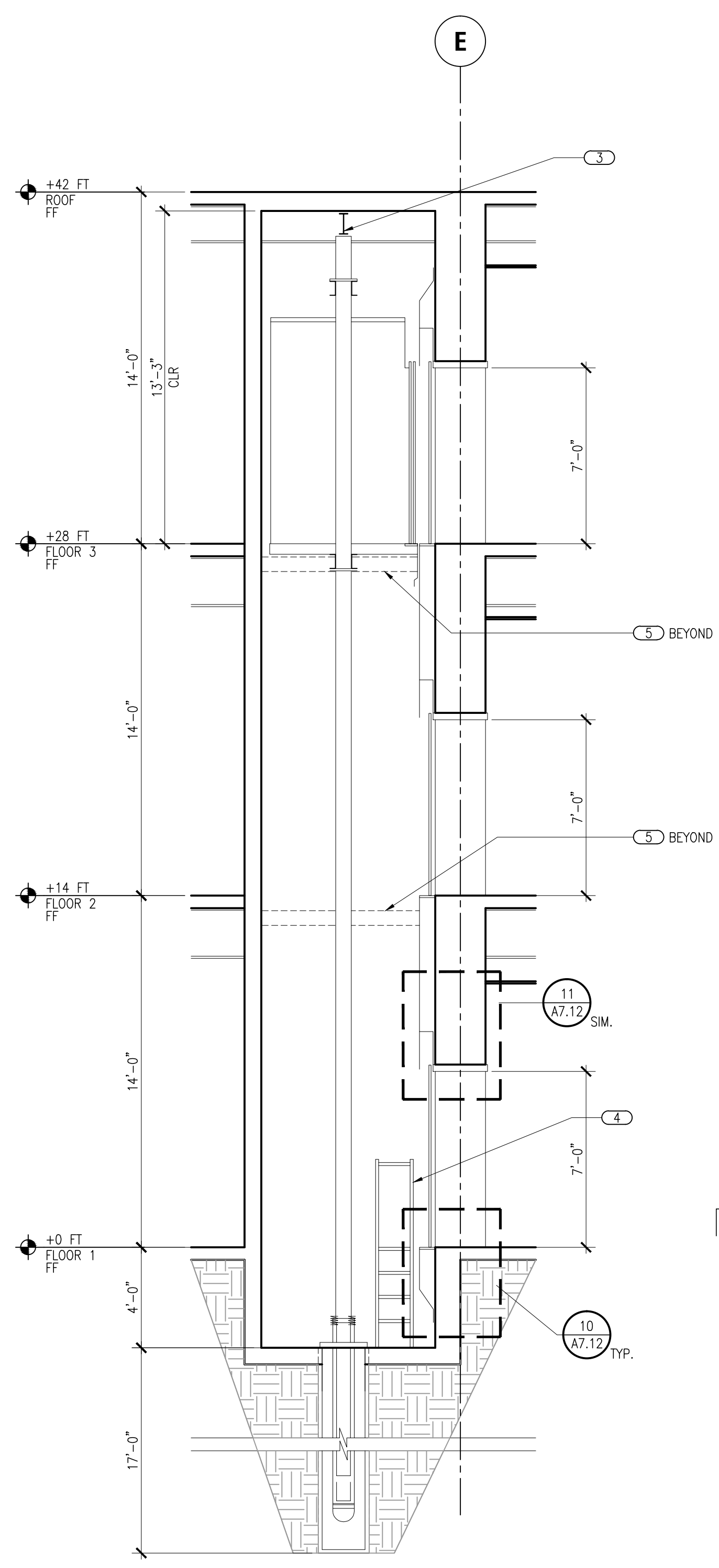

**4 ELEVATOR HOISTWAY #1 - SECTION**  
 SCALE: 1/4"=1'-0"

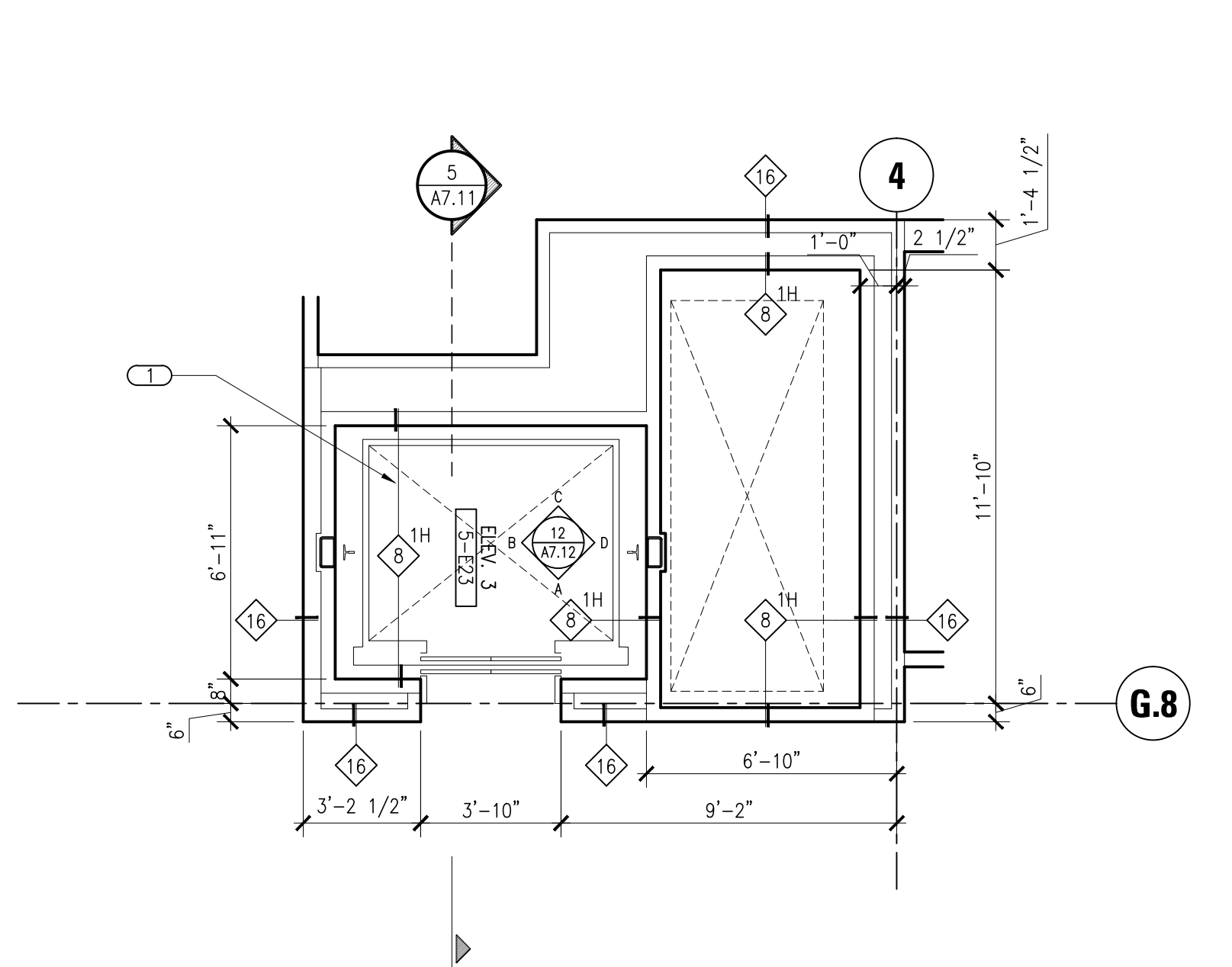

**7 ELEVATOR HOISTWAY #2 - FLOOR 02**  
 SCALE: 1/4"=1'-0"

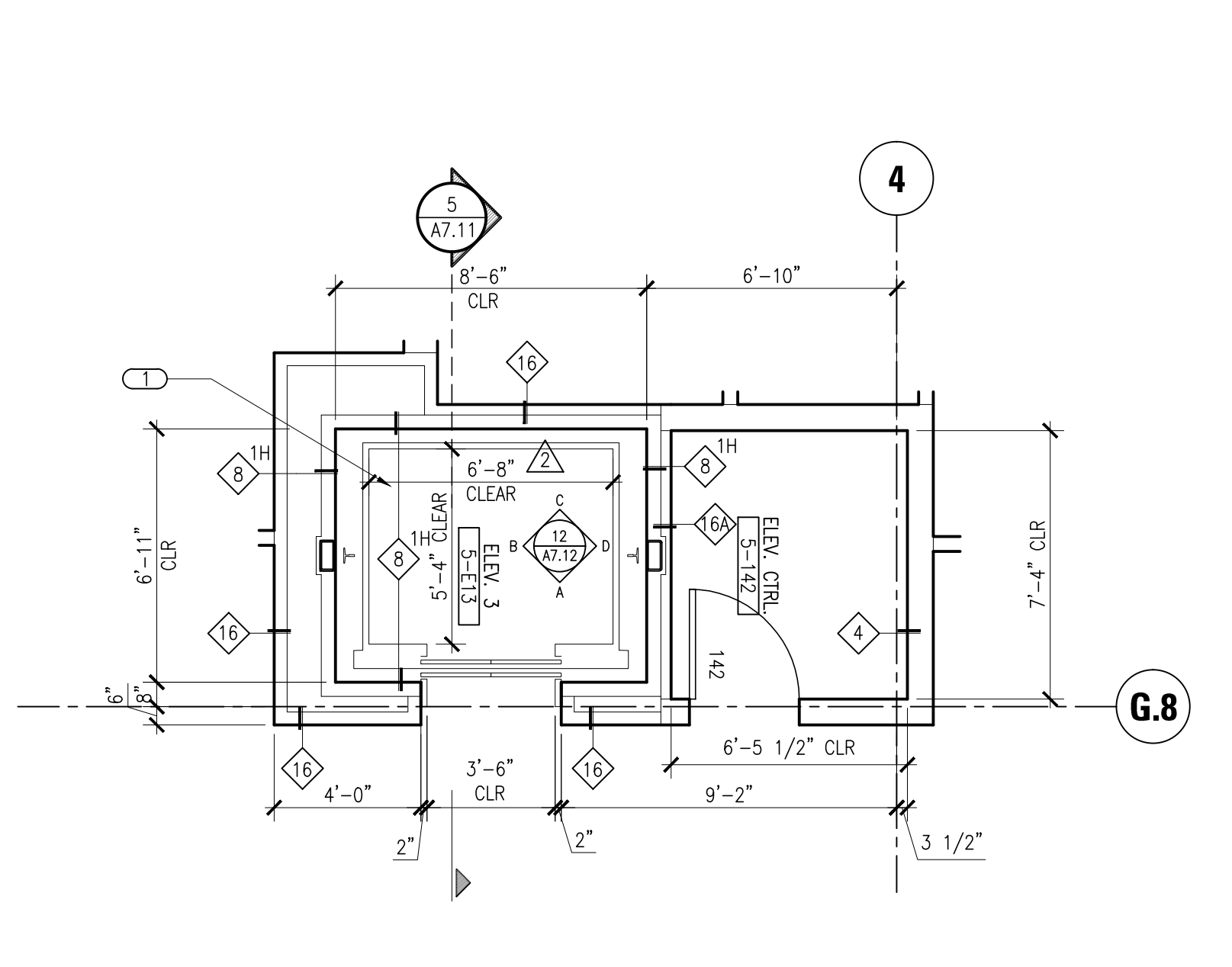

**6 ELEVATOR HOISTWAY #2 - FLOOR 01**  
 SCALE: 1/4"=1'-0"







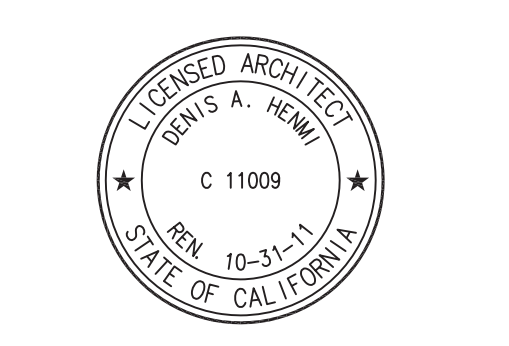

This set of other project documents and all items, specifications and design incorporated herein are instruments of service. All project documents are the exclusive property of Kwan Henmi Architecture Planning Inc. (Kwan Henmi) and cannot be used or copied in whole or in part for any project or purpose except as described in the contractual agreement between Kwan Henmi and the Client. Kwan Henmi hereby gives notice that any such project document, specification or modification (revision) is the property of Kwan Henmi and shall remain the property of Kwan Henmi. Kwan Henmi shall not be held liable for any loss, damage, claims or liabilities arising directly or indirectly from project document release. Project documents describe design intent of work and are not a representation of as-built or existing conditions. Kwan Henmi and Kwan Henmi's Consultants make no representations concerning the accuracy of documents and are not responsible for any discrepancies between project documents and the existing conditions. © Copyright 2008

College of San Mateo  
Building 5N  
As Built Drawings  
San Mateo, CA  
Developed for  
San Mateo County Community College District

Area	
Volume	
Description	

Area	
Volume	
Description	

Job No.	0115.00
Date	4.29.2010
Scale	

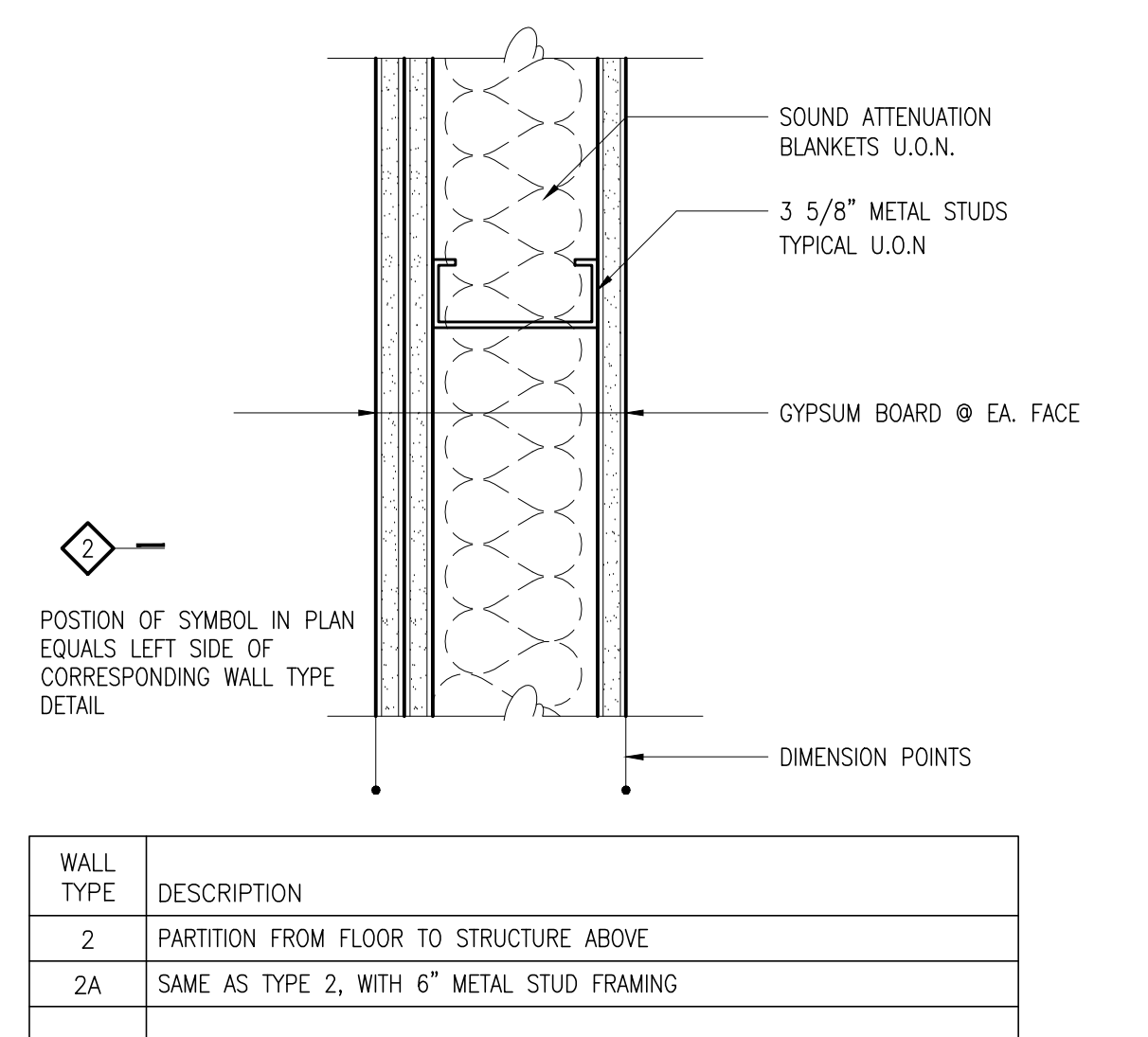

**2 WALL TYPE-2**  
A8.01 SCALE: 3"=1'-0" FIRE RATING: 1 HOUR UL TEST NO. U465 STC RATING: 39

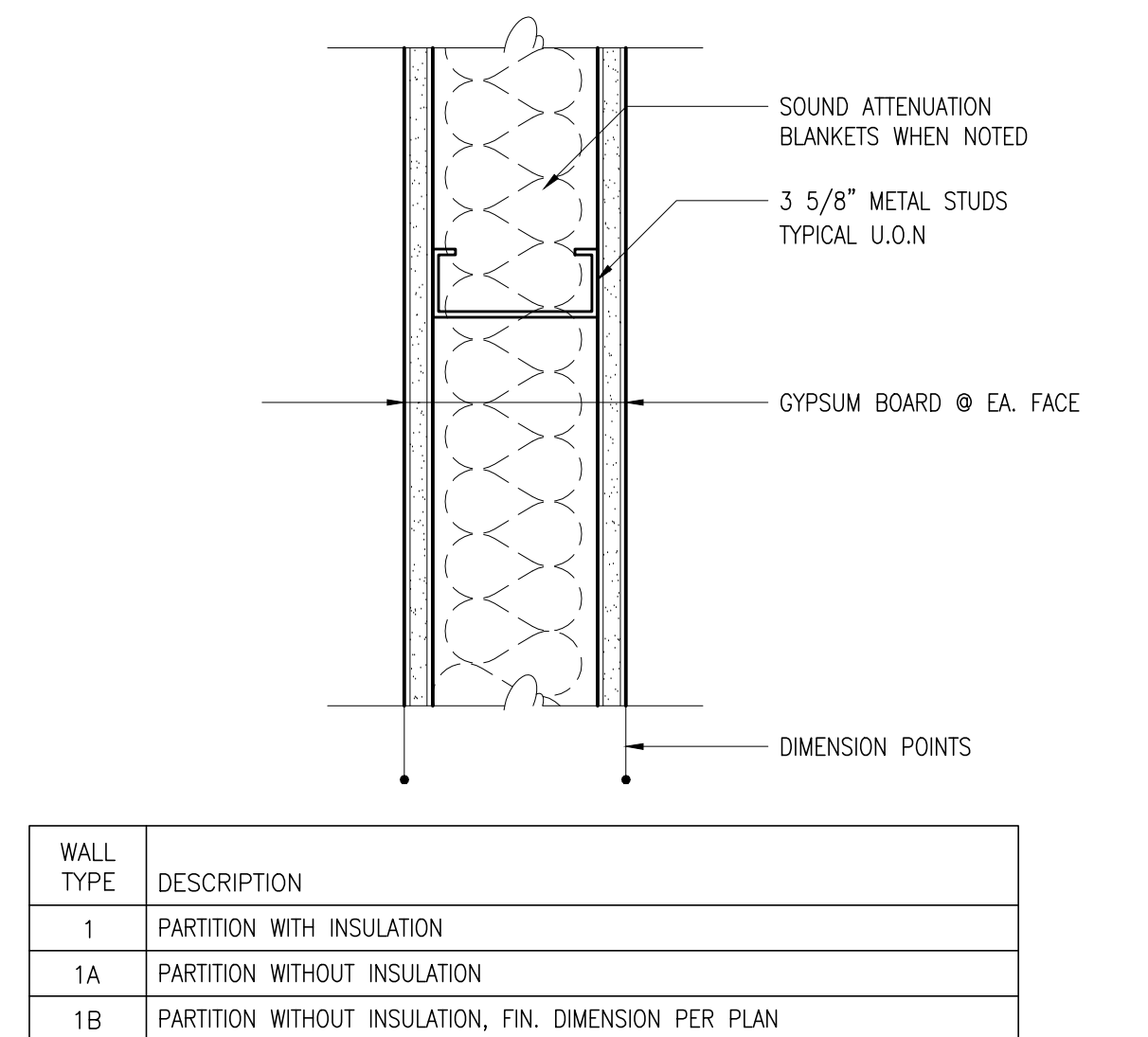

**1 WALL TYPE-1**  
A8.01 SCALE: 3"=1'-0" FIRE RATING: 1 HOUR UL TEST NO. U465 STC RATING: 35 (TYPE 1 AND 1B ONLY)

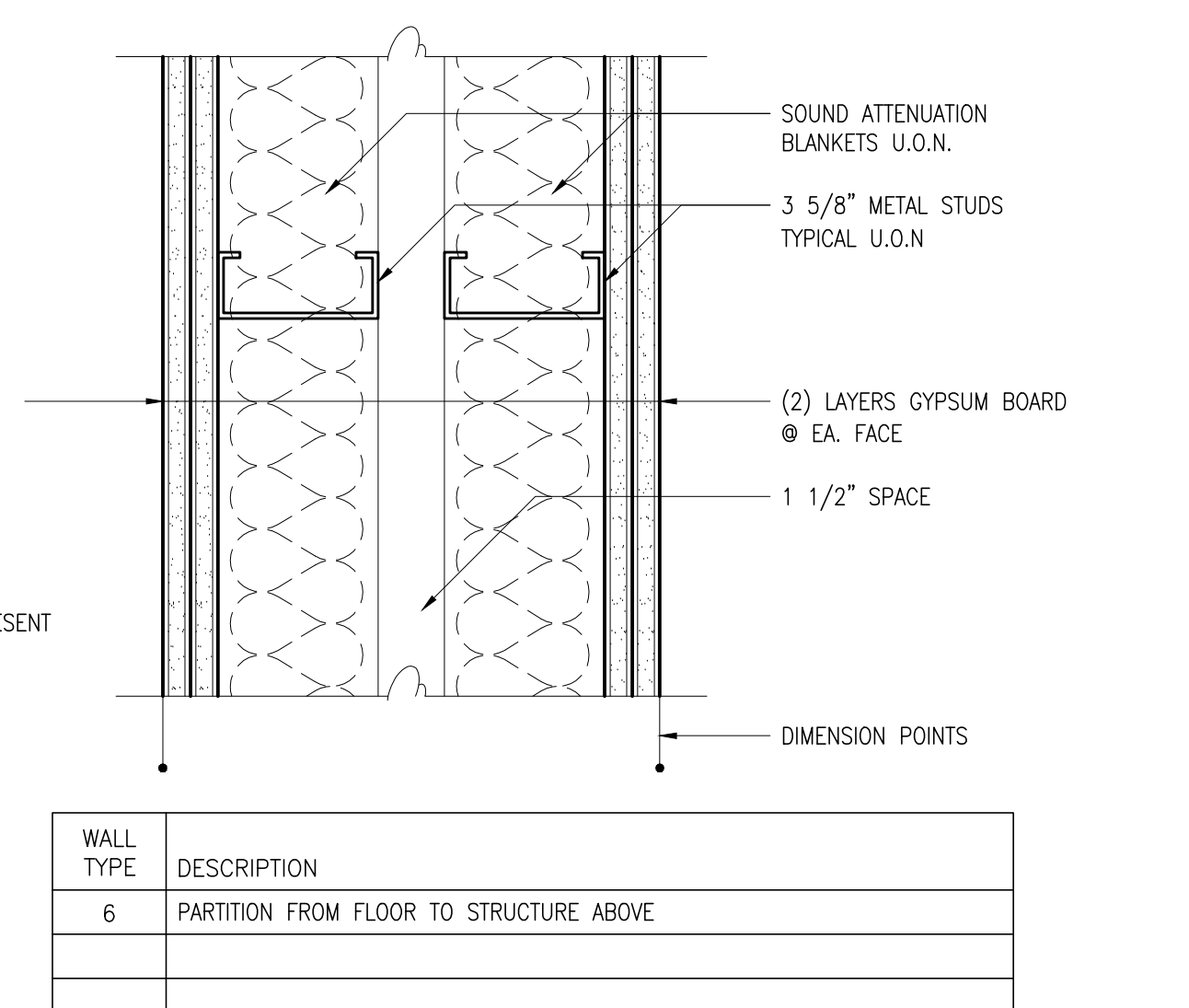

**6 WALL TYPE-6**  
A8.01 SCALE: 3"=1'-0" FIRE RATING: UL DESIGN NO. W460 CONFIG. C STC RATING:

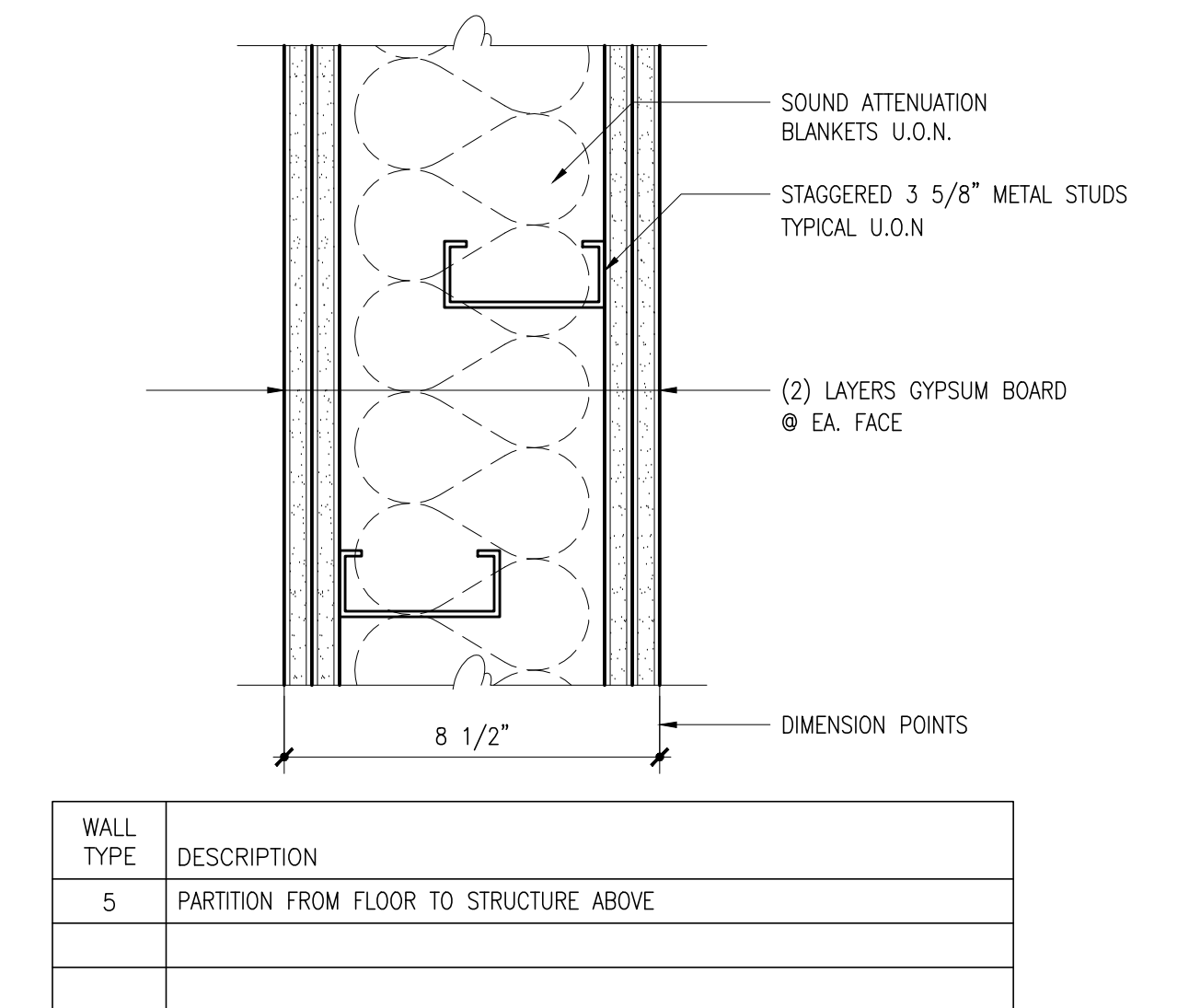

**5 WALL TYPE-5**  
A8.01 SCALE: 3"=1'-0" FIRE RATING: UL DESIGN NO. W460 CONFIG. B STC RATING: 53

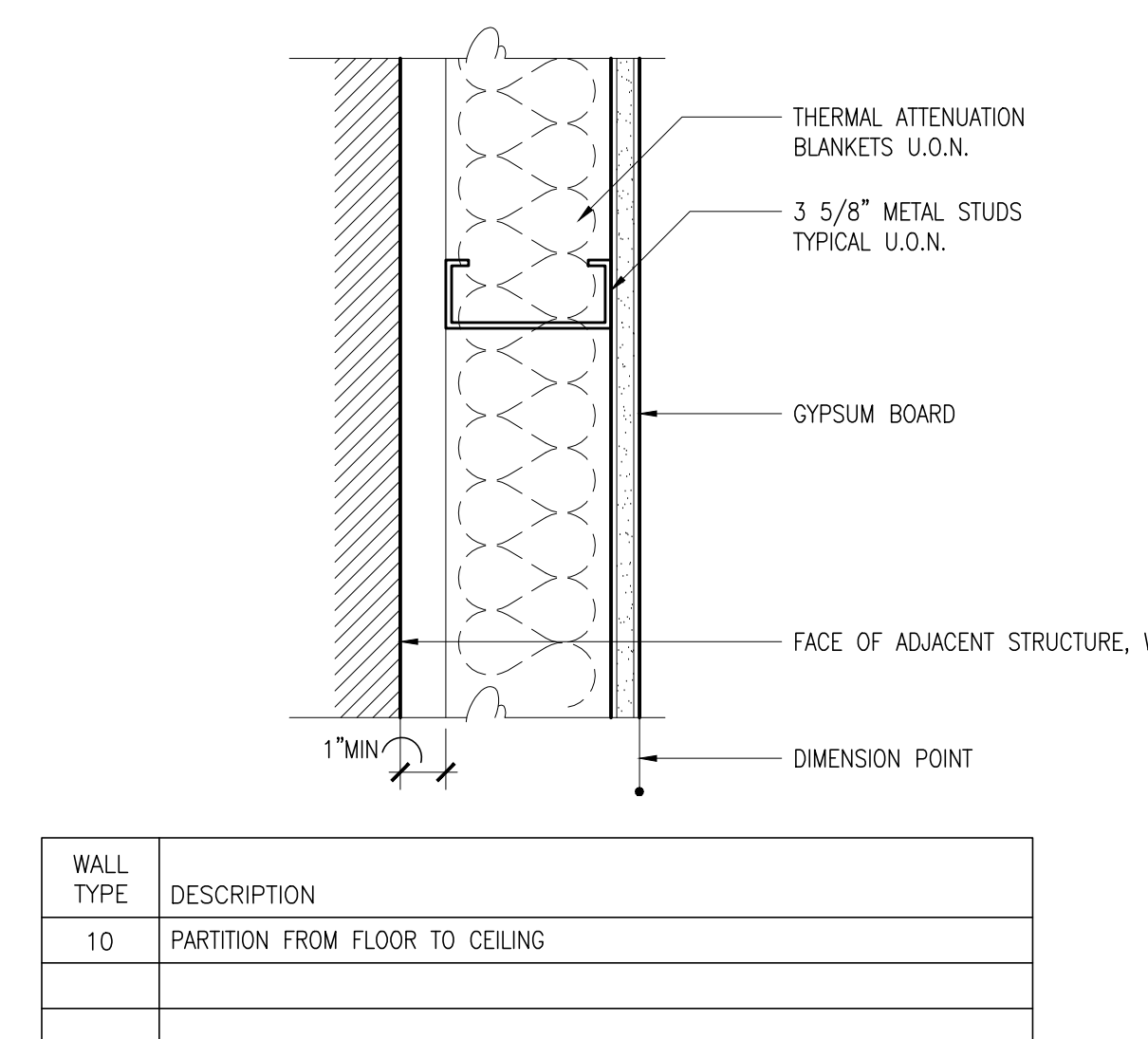

**10 FURRING WALL TYPE-10**  
A8.01 SCALE: 3"=1'-0" FIRE RATING: NONE STC RATING: NONE

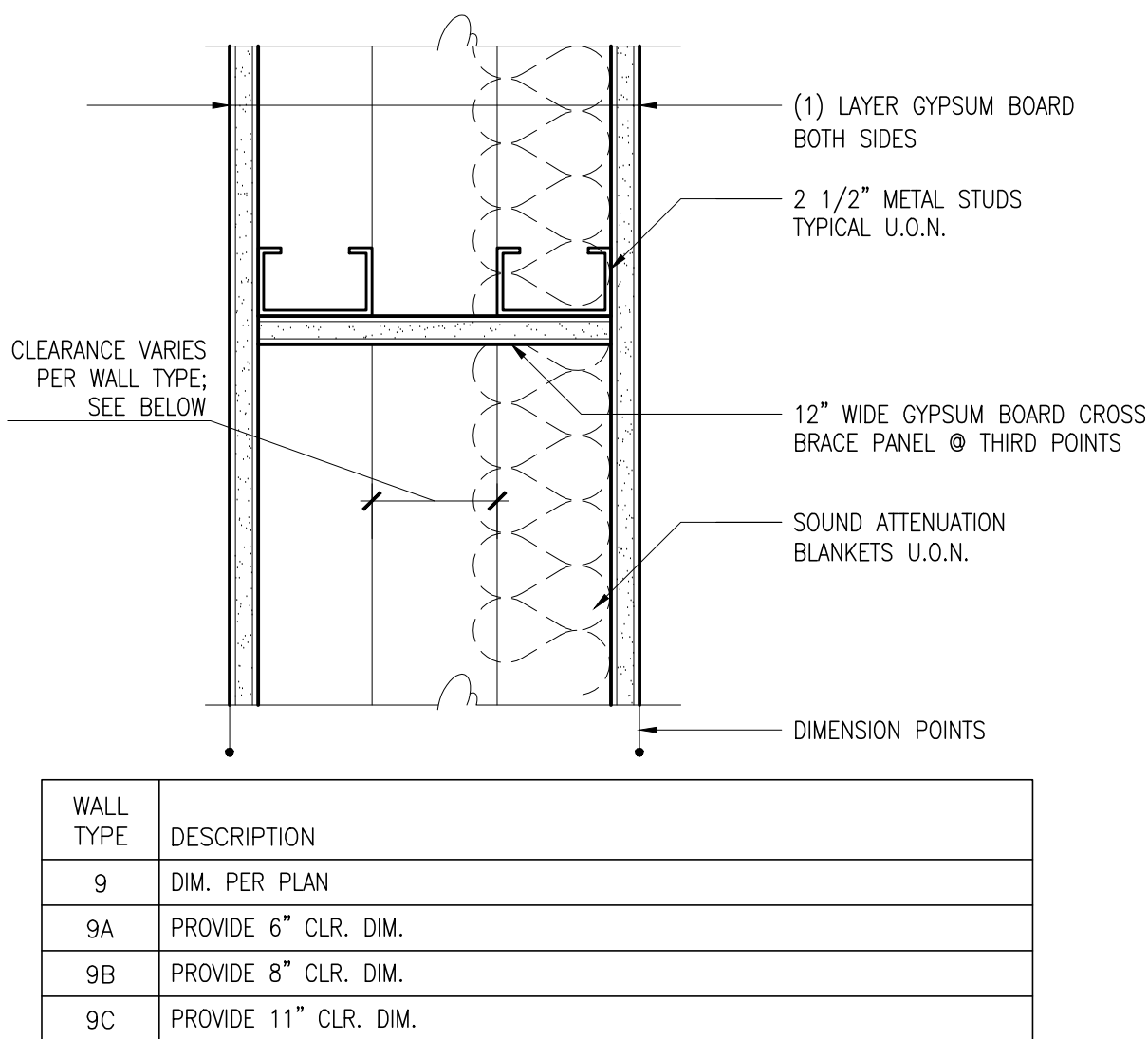

**9 PLUMBING WALL TYPE-9**  
A8.01 SCALE: 3"=1'-0" FIRE RATING: NONE STC RATING: NONE

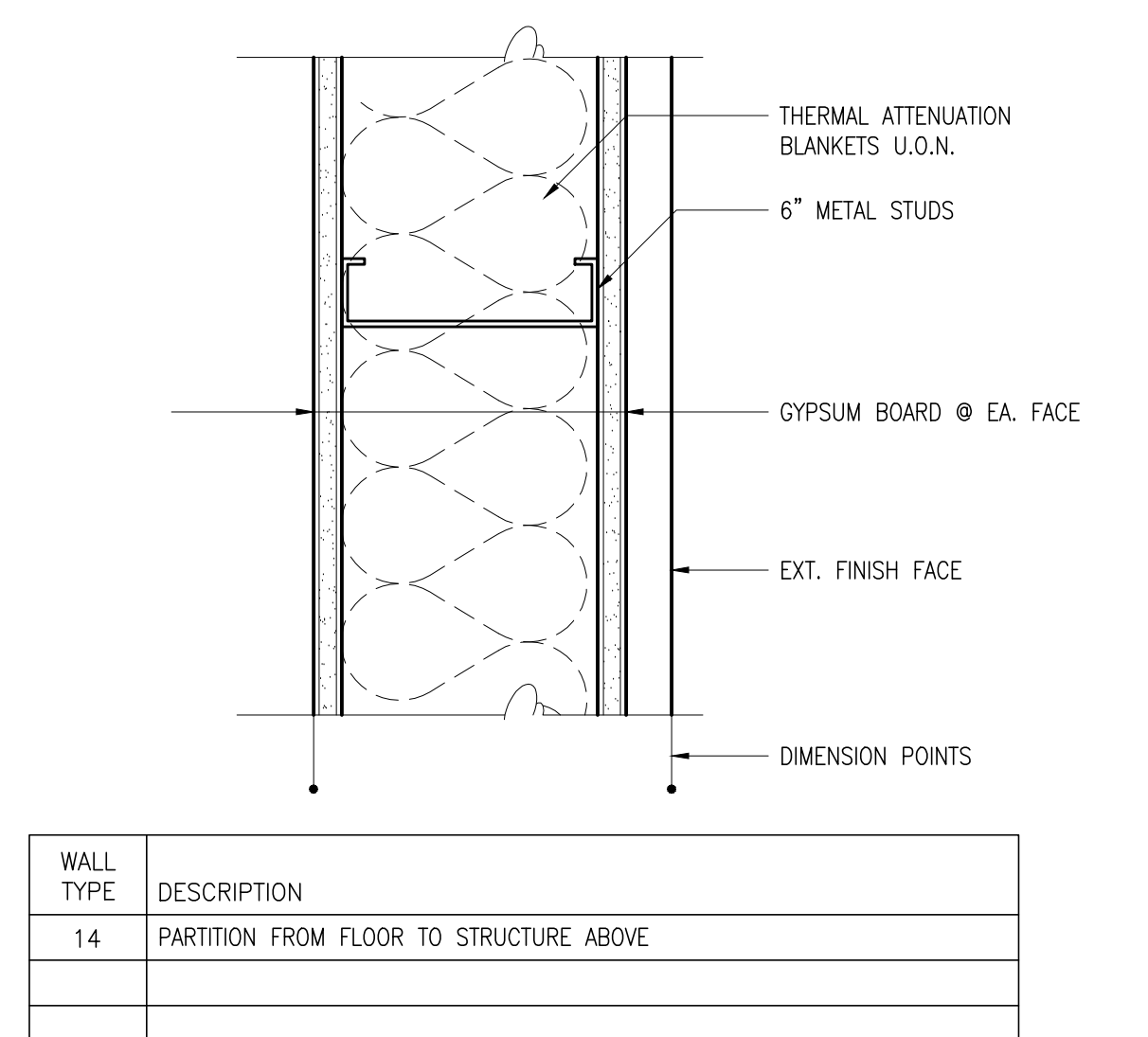

**14 WALL TYPE-14**  
A8.01 SCALE: 3"=1'-0" FIRE RATING: NONE STC RATING: NONE

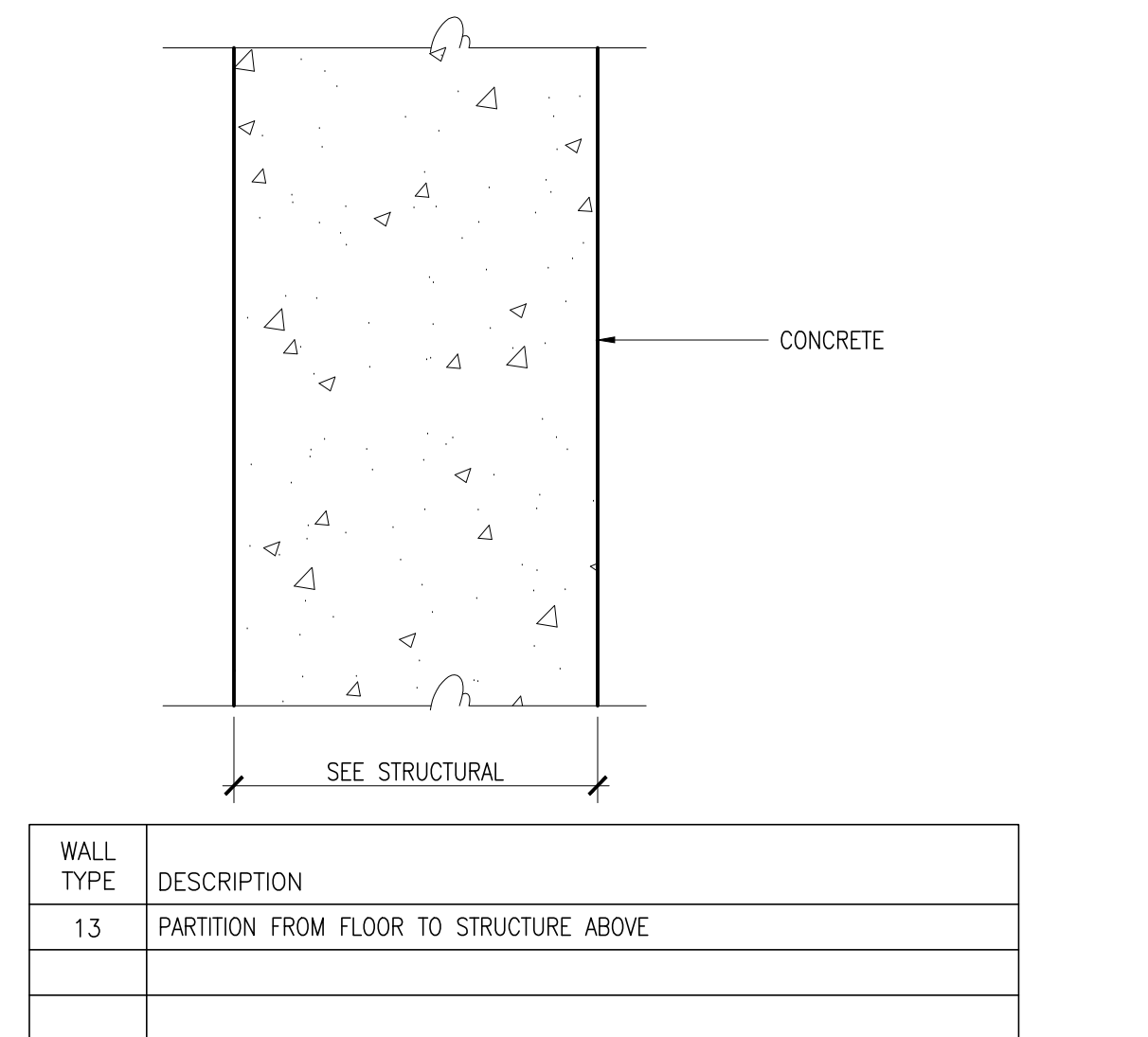

**13 CONCRETE WALL TYPE-13**  
A8.01 SCALE: 3"=1'-0"

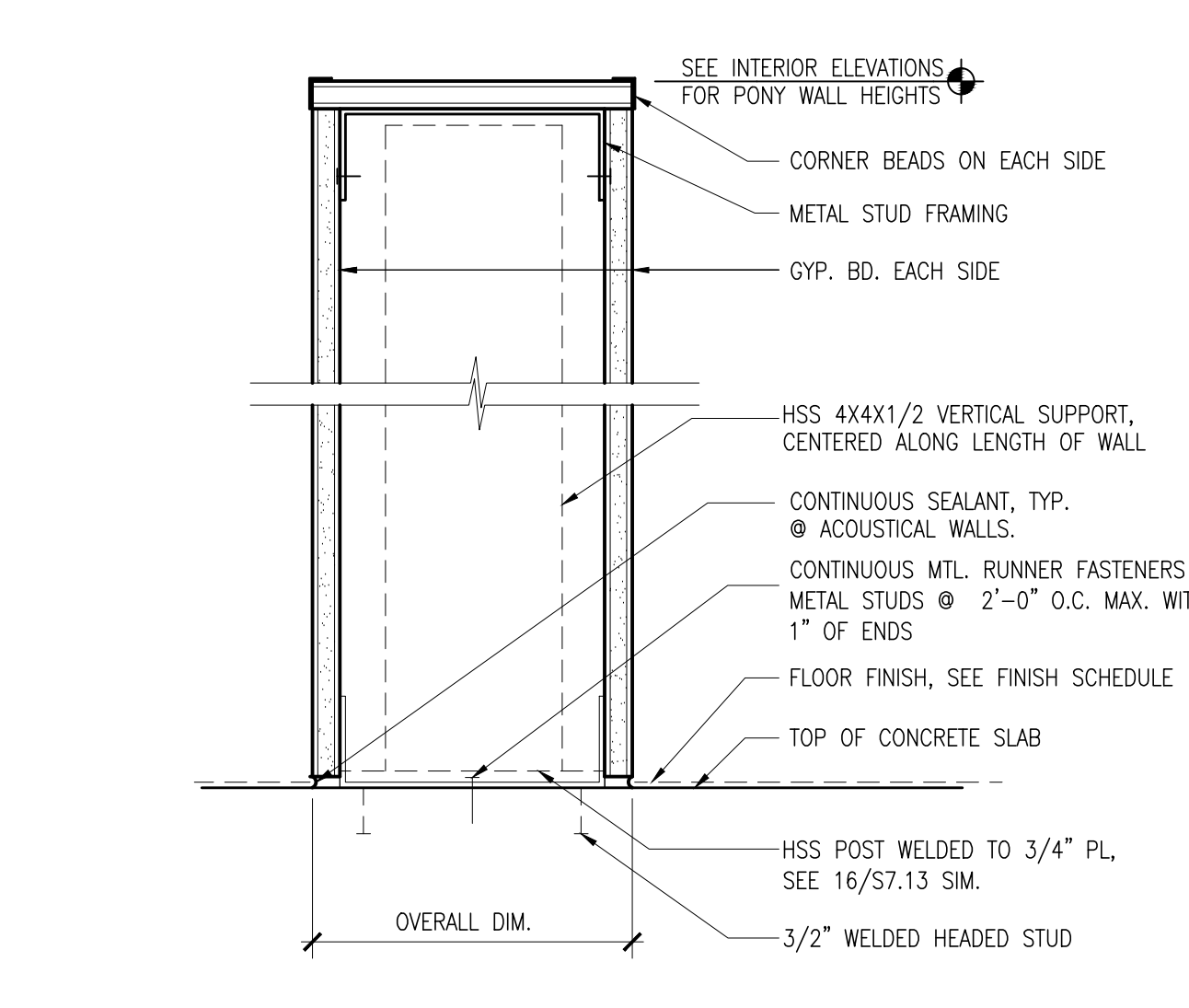

**18 PONY WALL TYPE-18 @ 1ST FLOOR STAIR 2**  
A8.01 SCALE: 3"=1'-0" FIRE RATING: NONE STC RATING: NONE

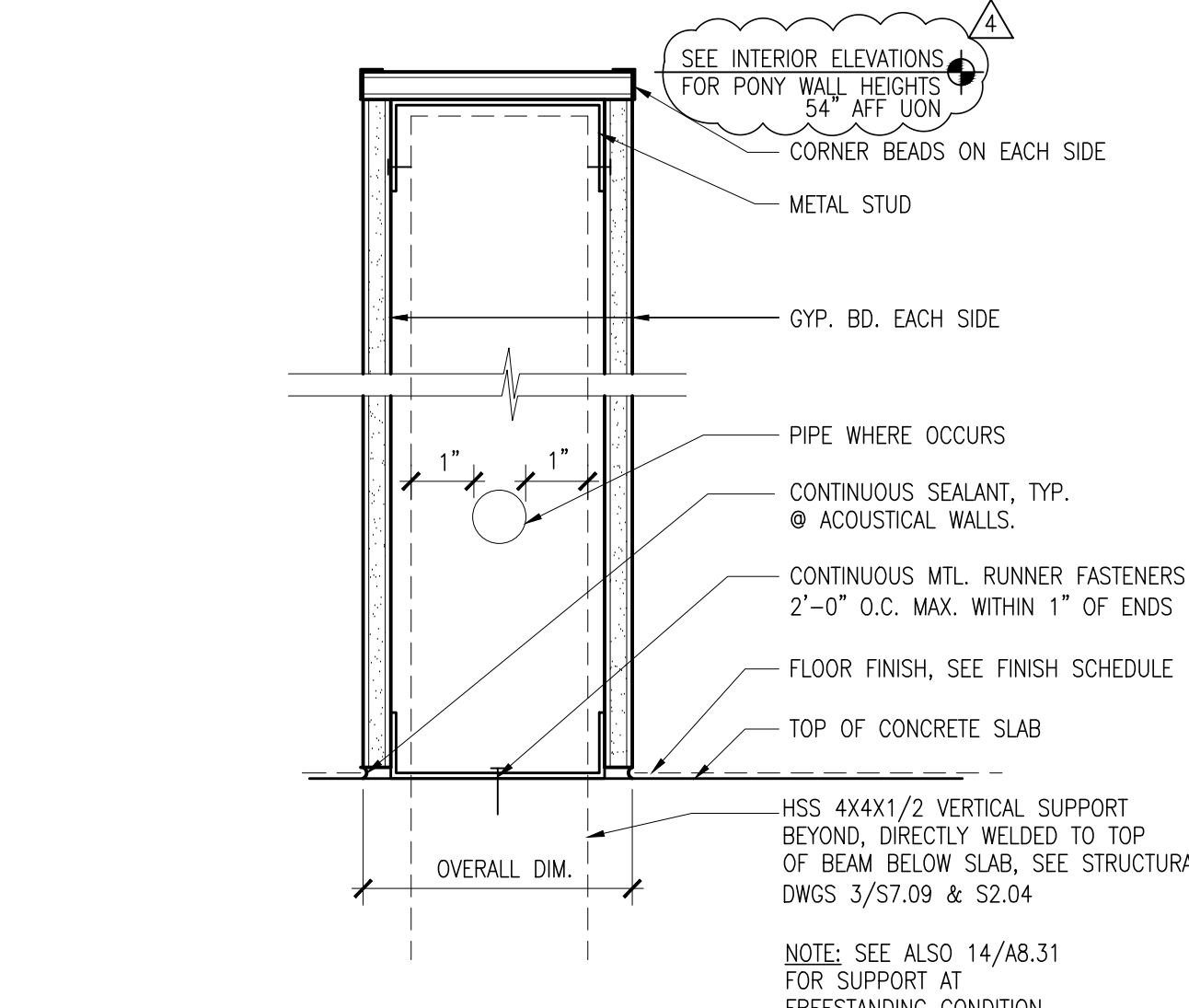

**17 PONY WALL TYPE-17**  
A8.01 SCALE: 3"=1'-0" FIRE RATING: NONE STC RATING: NONE

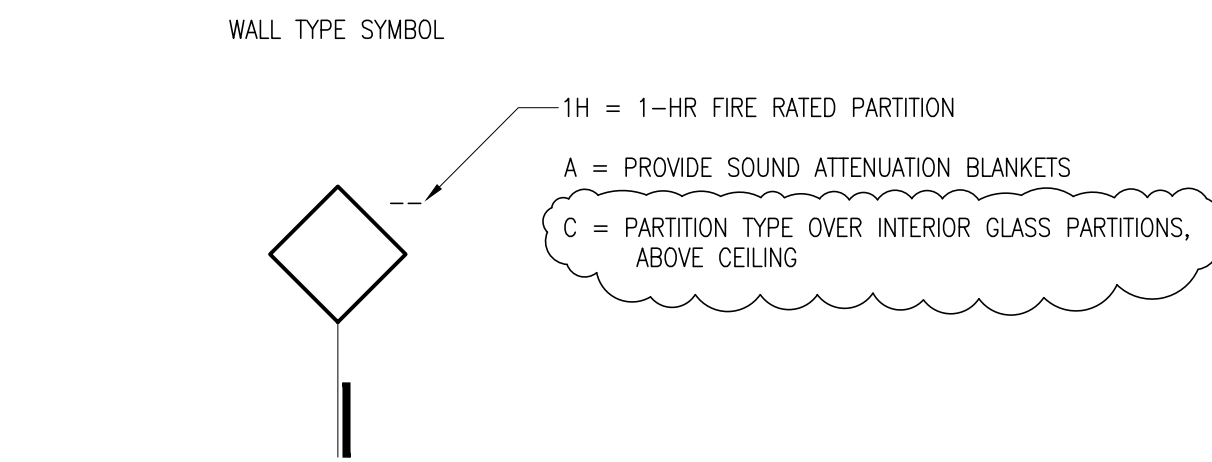

- PARTITION GENERAL NOTES**
- ALL STUDS TO BE 16" O.C. U.O.N.
  - ALL GYP. BD. TO BE 5/8" THICK TYPE X U.O.N.
  - PROVIDE TENSILE SHIELD AS BACKING AT ALL INTERIOR "WET" LOCATIONS INCLUDING BATHROOMS.
  - THE PARTITION TYPE ABOVE OR BELOW ANY OPENING IS TO BE THE SAME AS THAT SCHEDULED FOR EITHER SIDE OF THE OPENING.
  - DIFFERING PARTITION TYPES SHALL ALIGN SO THAT WALL PLANES CONTINUE UNBROKEN IN ROOMS, UNLESS OTHERWISE NOTED.
  - ALL BOTTOM SILL PLATES SHALL BE SET IN CONTINUOUS ACOUSTICAL SEALANT TAPE EACH SIDE.
  - PARTITIONS NOTED WITH AN STC RATING OF 35 OR GREATER REQUIRE ACOUSTICAL SEALANT AROUND ALL PIPE AND DUCT PENETRATIONS, BOTTOMS AND TO PLATES, WHERE THE WALL MEETS THE STRUCTURE AND AT DISSIMILAR MATERIALS. ACOUSTICAL PARTITIONS ARE TO BE SEALED AIR TIGHT. SEE DETAILS: 3/48.32.
  - DIMENSION LOCATION FOR ALL PARTITIONS IS TO THE FACE OF GYPSUM BOARD PANELS. DIMENSION POINT SYMBOL = ↑
  - REFER TO 3/48.31 FOR ELECTRICAL OUTLET BOX LOCATIONS IN FIRE RATED WALLS. REFER TO 7/48.31 FOR ACOUSTICAL SEALANT AT OUTLETS IN ACOUSTICAL WALLS.
  - PARTITIONS INDICATED AS FIRE RATED FORM A SEPARATION THAT SHALL BE CONTINUOUS FROM FLOOR TO FLOOR ABOVE WITH NO BREAKS AT COLUMNS, BEAMS, WALL TRANSITIONS, OR OTHER OBSTRUCTIONS.
  - ALL INSULATION TO BE FULL CAVITY WIDTH WITH A MAX. DEPTH OF 6" AT THE WALLS. FOR CLARITY, INSULATION IS NOT SHOWN ON MANY DETAILS. INSULATION IS TO RUN CONTINUOUS AROUND COLUMNS AND OTHER OBSTRUCTIONS TO FORM A CONTINUOUS ACOUSTIC OR THERMAL BARRIER.
  - PROVIDE FIRE RATED CONSTRUCTION ONLY WHERE INDICATED ON PLAN.
  - PARTITION EXTEND TO UNDERSIDE OF STRUCTURE ABOVE, U.O.N.

WALL TYPE	DESCRIPTION
16	PARTITION FROM FLOOR TO STRUCTURE ABOVE
16B	PARTITION FROM FLOOR TO STRUCTURE ABOVE w/ 2-1/2" METAL STUD
16C	PARTITION FROM FLOOR TO STRUCTURE ABV. 2-LAYERS OF 5/8" DRYWALL

**16 WALL TYPE-16**  
A8.01 SCALE: 3"=1'-0" FIRE RATING: NONE STC RATING: NONE

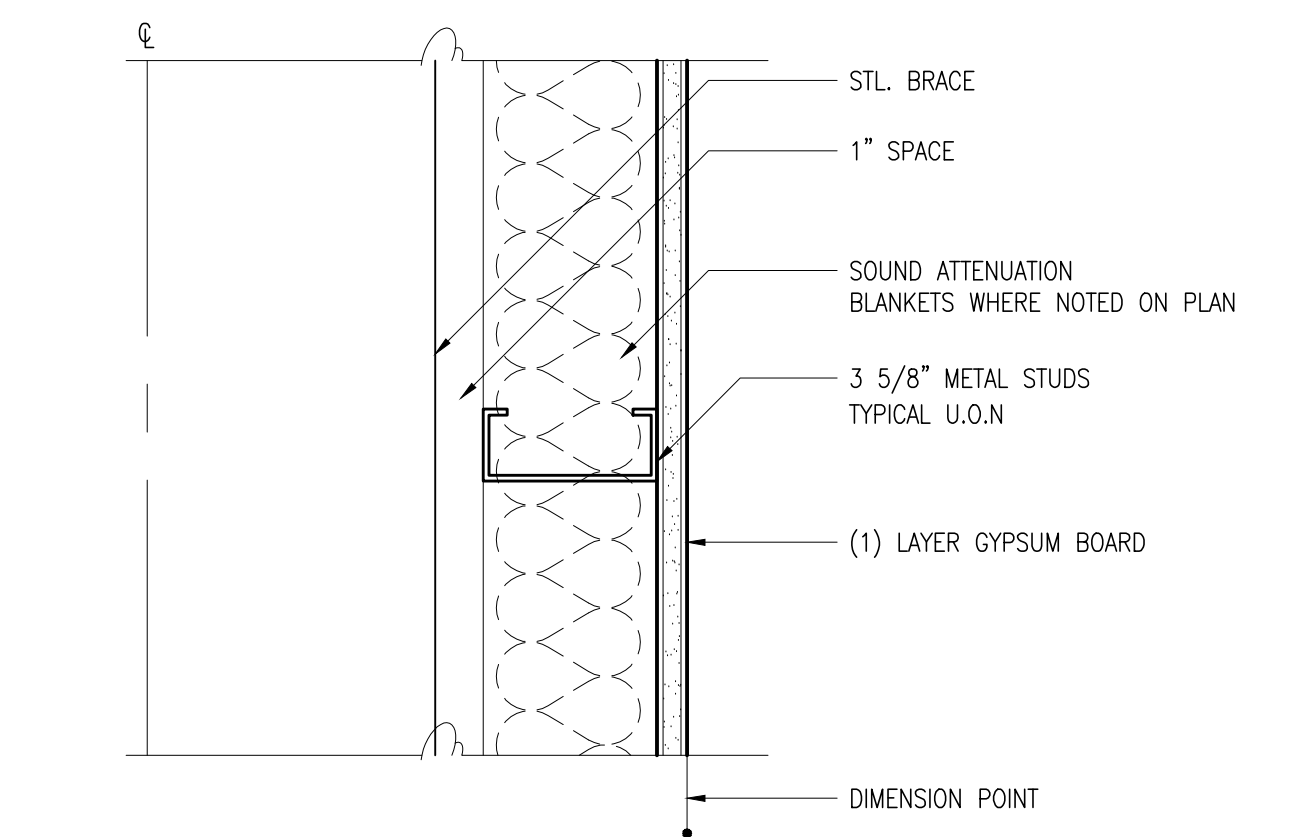

WALL TYPE	DESCRIPTION
15	PARTITION FROM FLOOR TO STRUCTURE ABOVE

**15 WALL TYPE-15**  
A8.01 SCALE: 3"=1'-0" FIRE RATING: NONE STC RATING: NONE

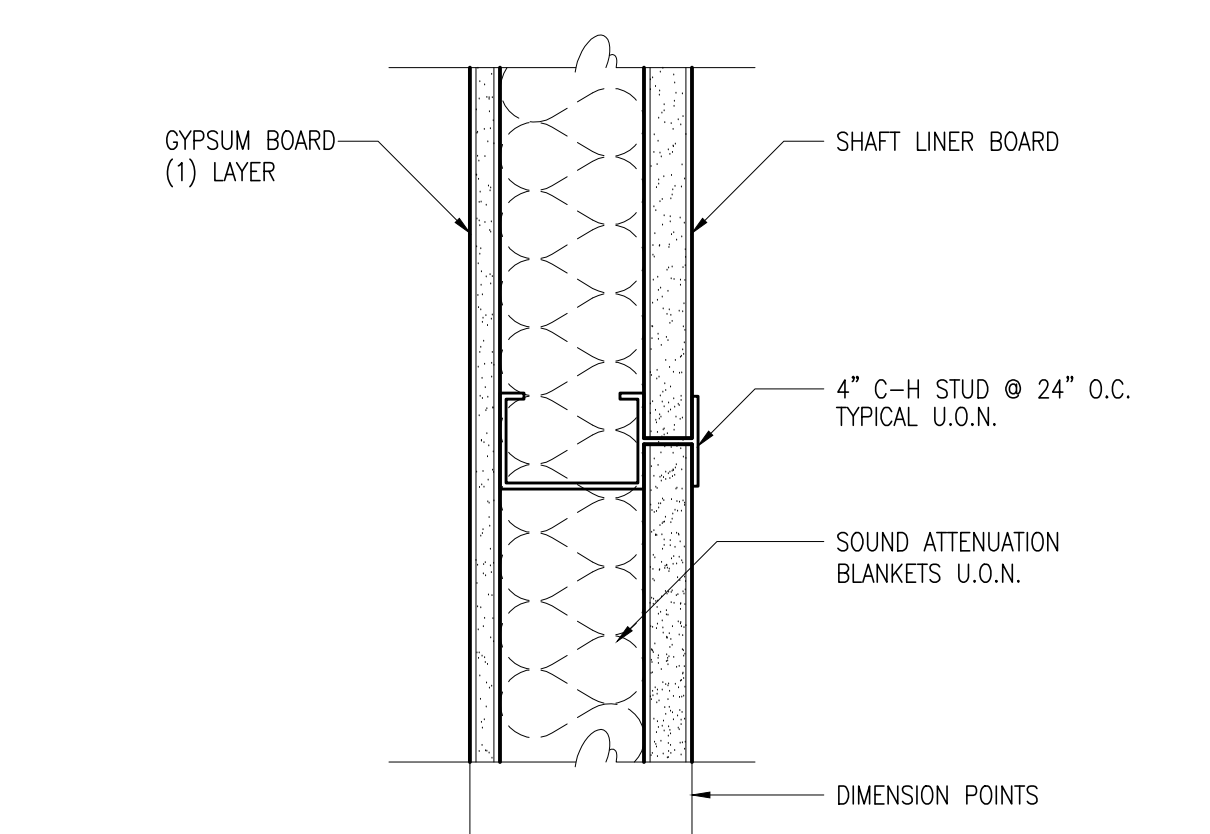

WALL TYPE	DESCRIPTION
8	PARTITION FROM FLOOR TO STRUCTURE ABOVE

**8 SHAFT WALL TYPE-8**  
A8.01 SCALE: 3"=1'-0" FIRE RATING: 1 HR UL TEST NO. U499 STC RATING:

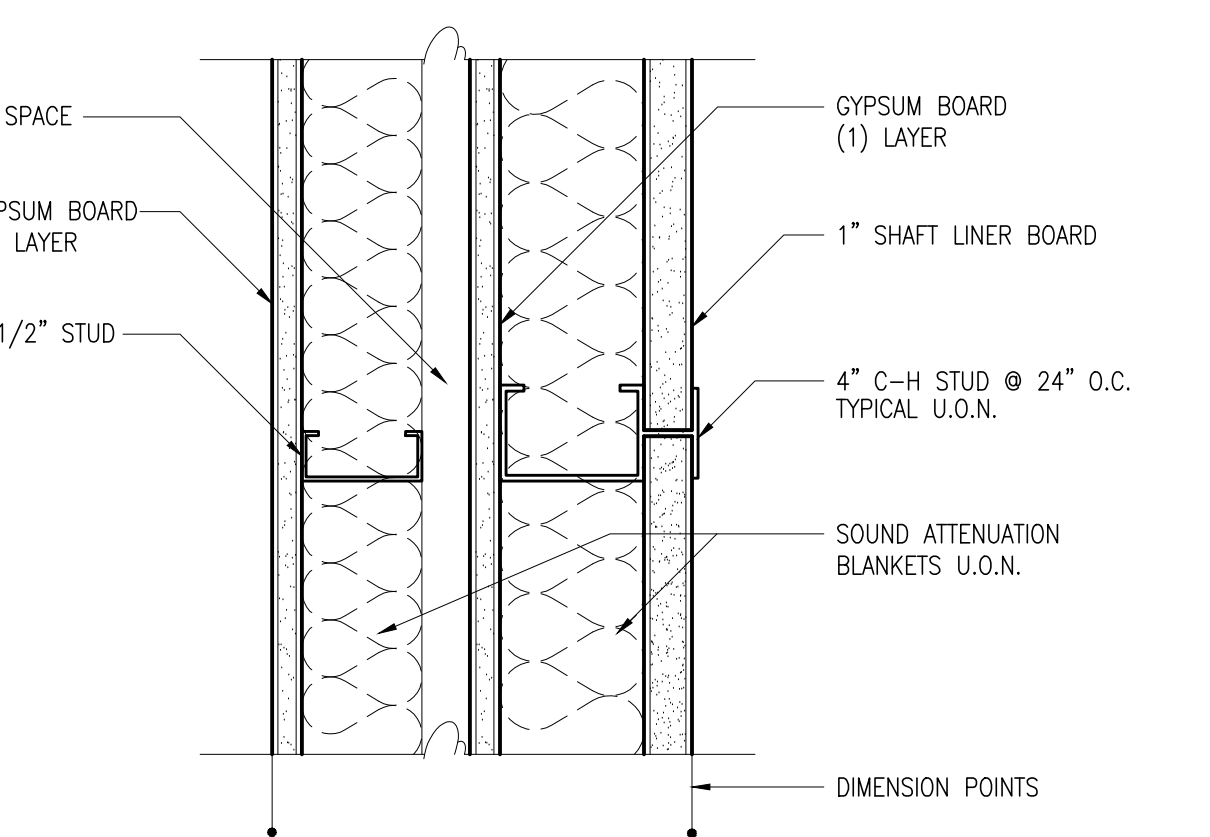

WALL TYPE	DESCRIPTION
7	PARTITION FROM FLOOR TO STRUCTURE ABOVE

**7 SHAFT WALL TYPE-7**  
A8.01 SCALE: 3"=1'-0" FIRE RATING: 1 HOUR UL TEST NO. U499 STC RATING:

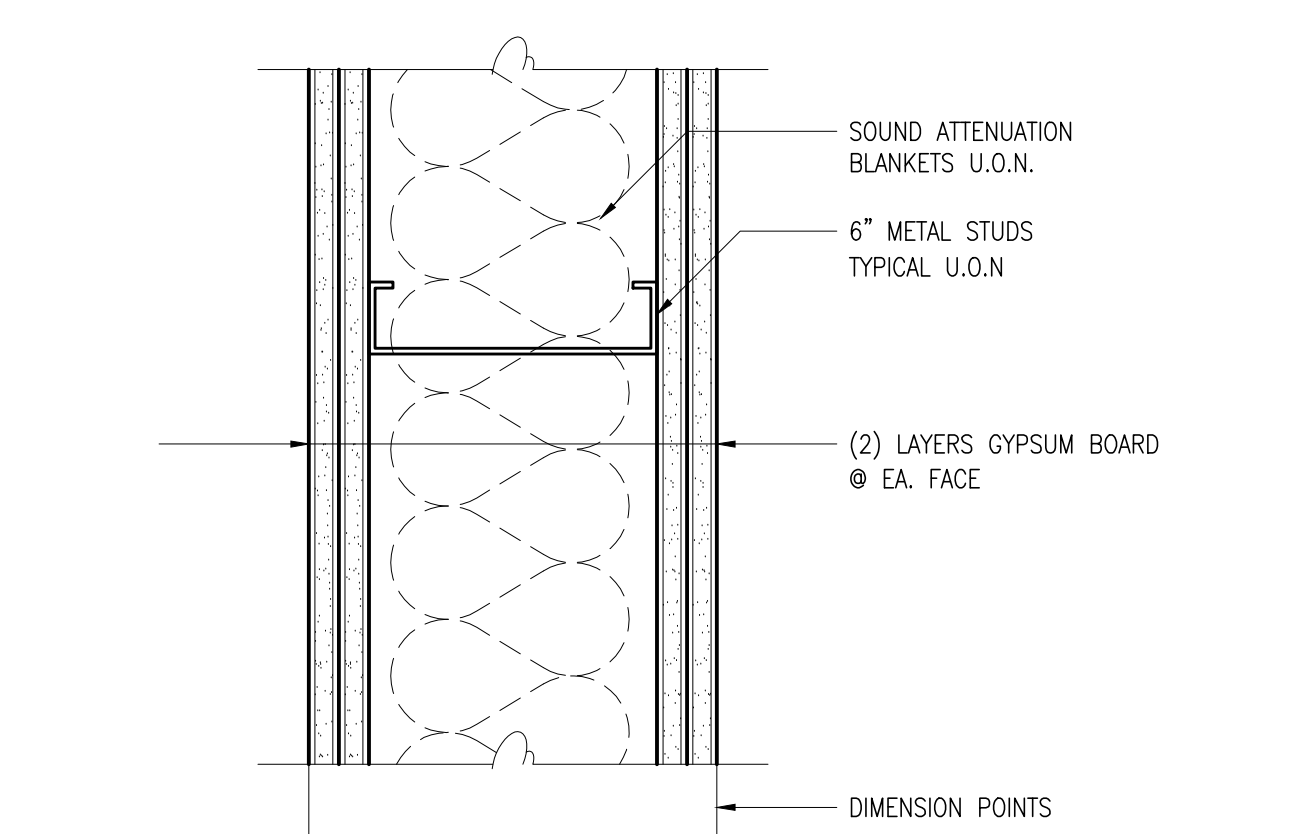

WALL TYPE	DESCRIPTION
4	PARTITION FROM FLOOR TO STRUCTURE ABOVE

**4 WALL TYPE-4**  
A8.01 SCALE: 3"=1'-0" FIRE RATING: 1 HR UL TEST NO. U465 STC RATING: 49

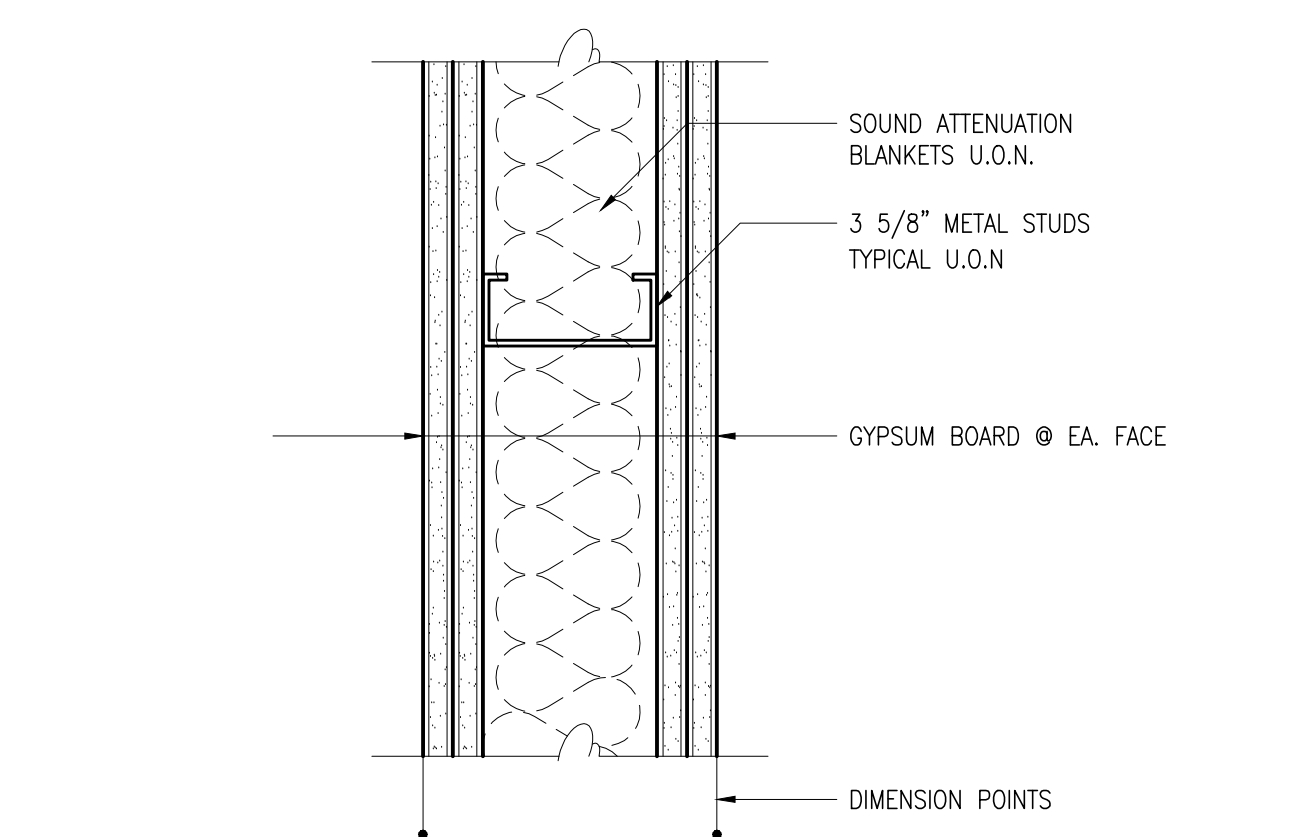

WALL TYPE	DESCRIPTION
3	PARTITION FROM FLOOR TO STRUCTURE ABOVE

**3 WALL TYPE-3**  
A8.01 SCALE: 3"=1'-0" FIRE RATING: 1 HOUR UL TEST NO. U465 STC RATING: 45 1 LAYER EACH SIDE TO DECK ABOVE



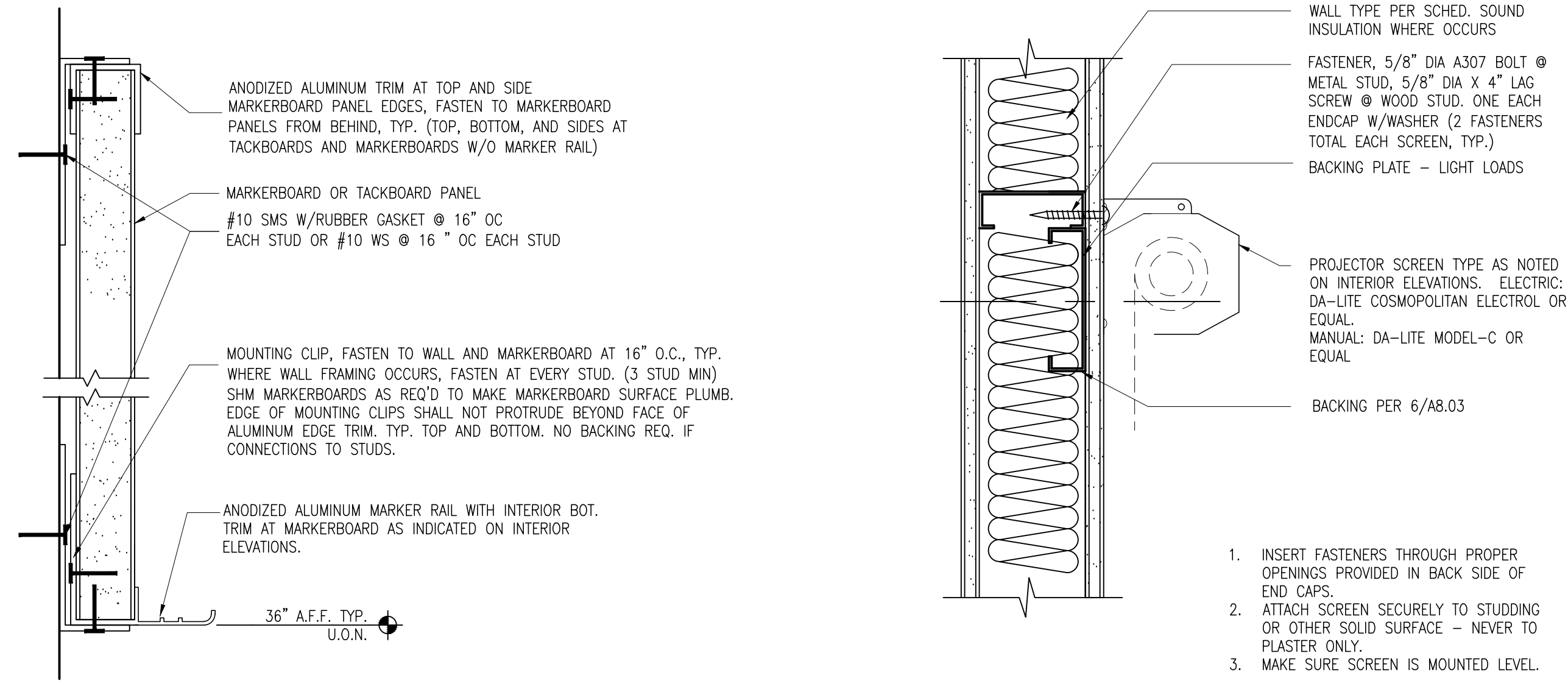

**16**  
**A8.03** **MARKERBOARD/TACKBOARD MOUNTING DETAIL**  
SCALE: 3"=1'-0"

**12**  
**A8.03** **PROJECTION SCREEN MOUNTING DETAIL**  
SCALE: 3"=1'-0"

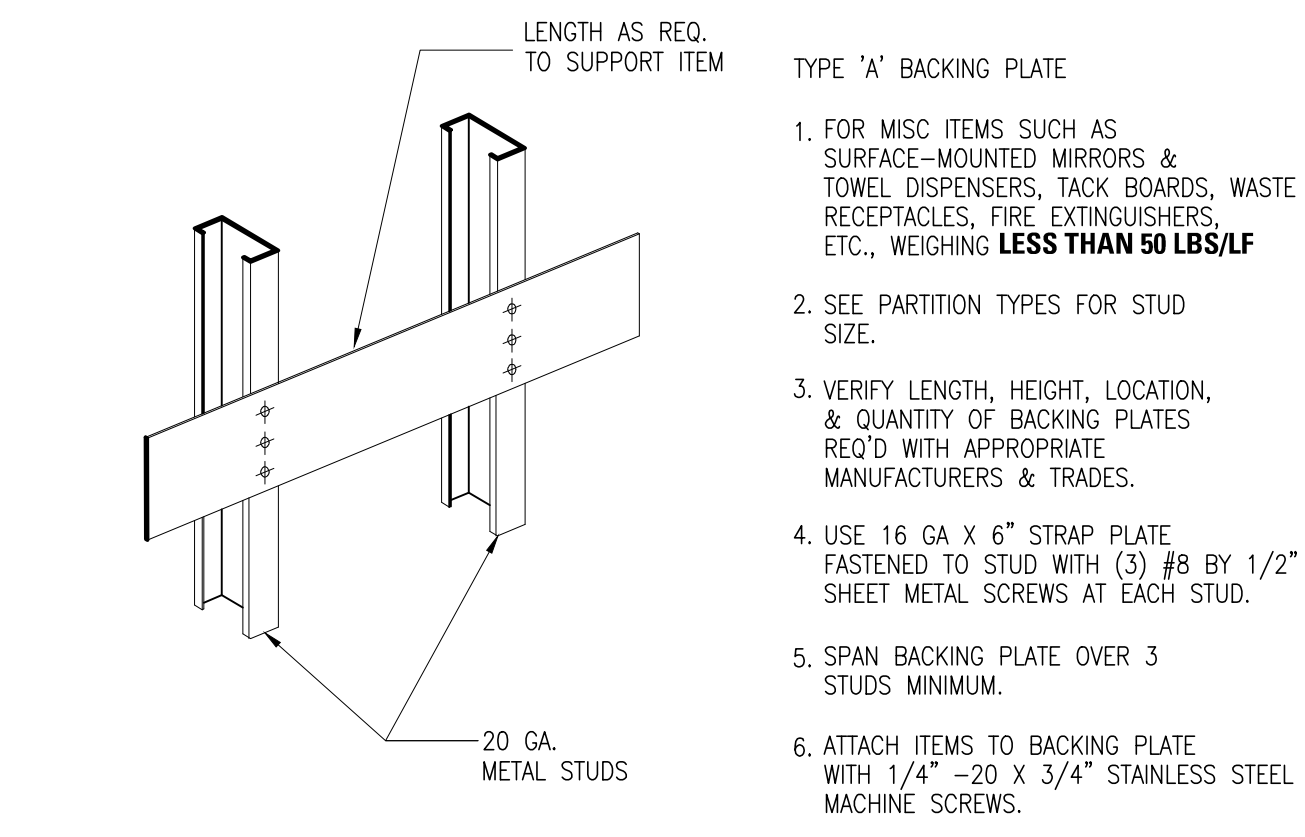

**8**  
**A8.03** **BACKING PLATE-METAL STUDS- LIGHT LOADS**  
SCALE: N.T.S.

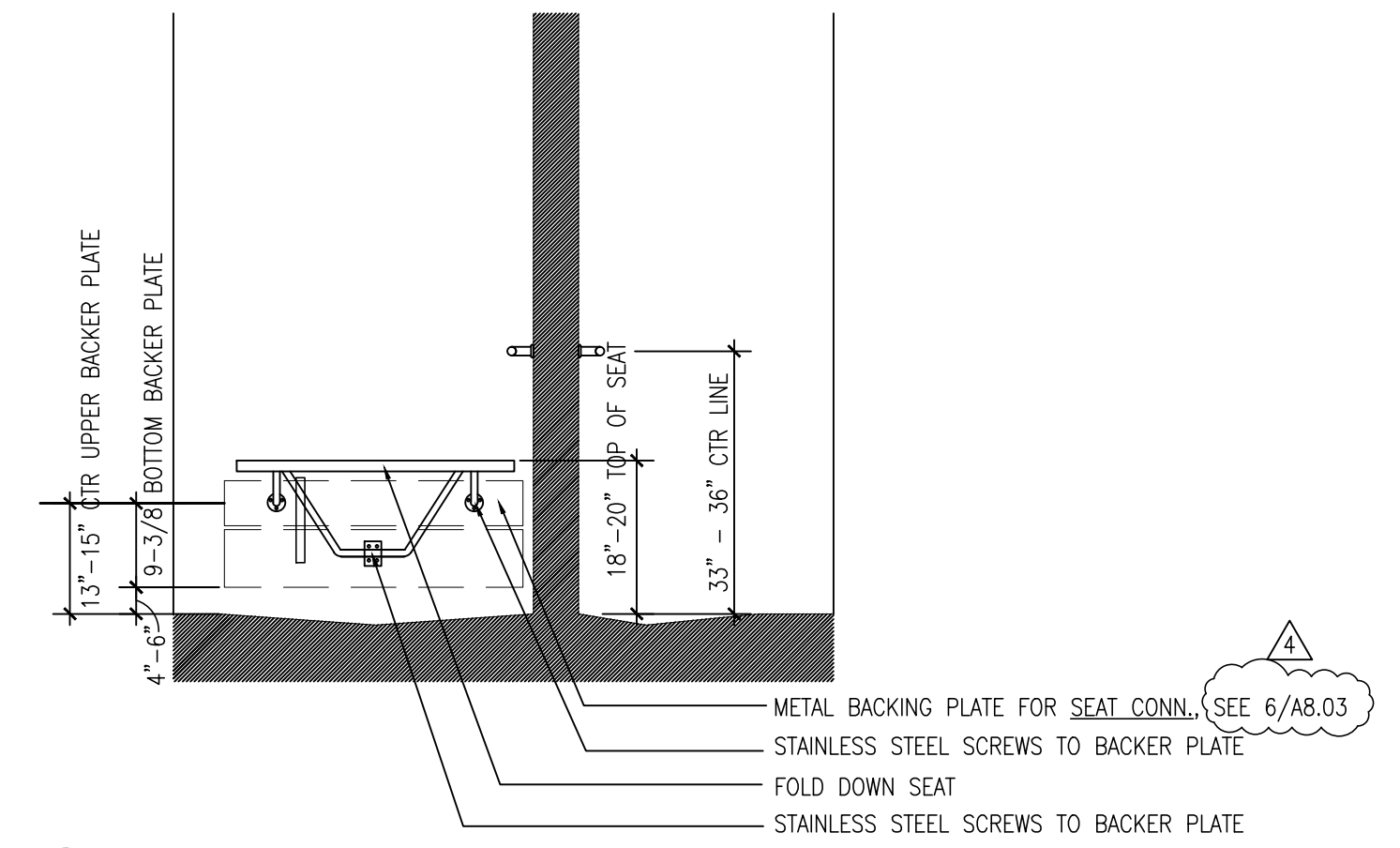

**4**  
**A8.03** **BACKING PLATE @ SHOWER SEAT**  
SCALE: 3"=1'-0"

Equipment	Location			Qty	Wall Mtg Height	Weight (lbs.)	Manufacturer	Supplier	Drawing Reference	Note
	Department	Room	Rm.No.							
<b>Wall Mounted Equipment</b>										
Swim Suit Dryer	Fitness	Men's Locker Rm	131A	1			53 Suitmate	Owner	1/A4.11	
	Fitness	Women's Locker Rm	135C	1			53 Suitmate	Owner	1/A4.11	
Video Monitors	Various	Various			Varies		100 Chief	Builder		
ProMax Digital Panoramic	Dental	X-Ray/Panorex	318G	1	8'-0"		248 Pro-Max	Owner		Mfr specs 2" x 12" solid wood backing by no less than 3" length, horizontal
Intraoral X-Ray Arm	Dental	X-Ray			6'4"-6"		51 Planmeca	Owner		Supplier specs 2-2x4 @ 16" o.c., fir to clg. 2" wood blocking support 24" wide fro 36" to 54" A.F.F.
Hair Dryer	Cosmetology	Freshman/Senior Lab	225/227	12	7'-0"		27 Belvedere			
Projection Screens		Various			7'-6"		75 Da-Lite	Builder	12/A8.03	
Nursing Headwall	Nursing	Suites	361	14	60"		Amico	Owner		Provide two rows of 16 ga. Metal backing, per manufacturer detail.
<b>Ceiling Mounted Equipment</b>										
Track Mounted Light	Dental	Hygiene/Treatment	313, 315	30			200 A-Dec	Owner		MFR specs 2" wood blocking 10" x 77.5" flush with surface of ceiling
Video Monitors	Cosmetology	Freshman/Senior Lab	225/227				200 Chief	Builder		2 units per clg. mounted pole
Video Monitors	Various	Various					100 Chief	Builder		
Ceiling Mounted Projector	Standard	Various		15			20 Chief	Builder		
<b>Floor Mounted Equipment</b>										
X-Ray Exam Chair	Dental	X-Ray	18A-E, G	6				Owner		
Dental Chair	Dental	Hygiene/Treatment		30			A-Dec	Owner		Anchor bolt requires 2-3/4" depth at concrete, p 7 of product data

**14**  
**A8.03** **EQUIPMENT MOUNTING SCHEDULE**  
SCALE: NO SCALE

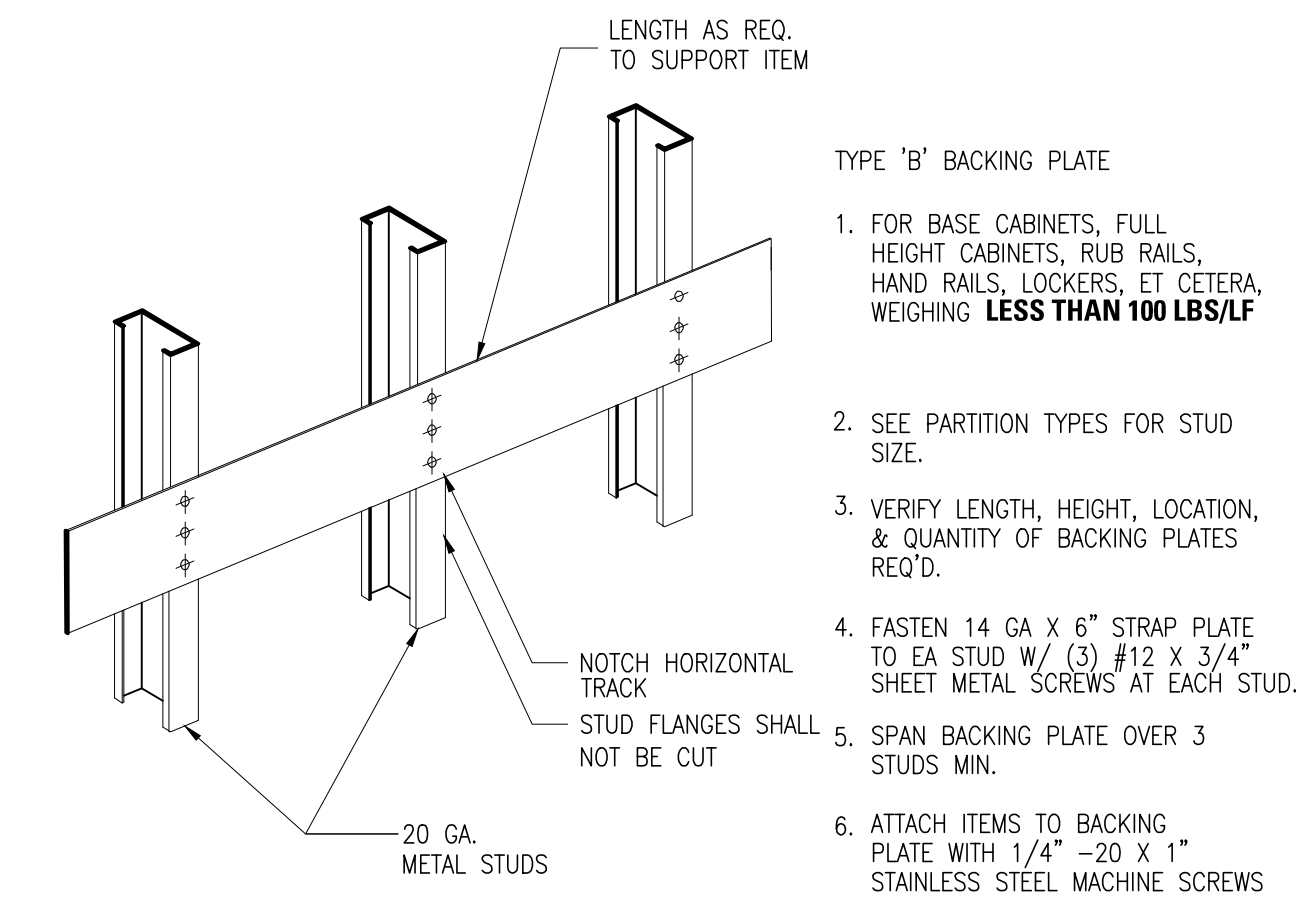

**7**  
**A8.03** **BACKING PLATE-METAL STUDS-MEDIUM LOADS**  
SCALE: N.T.S.

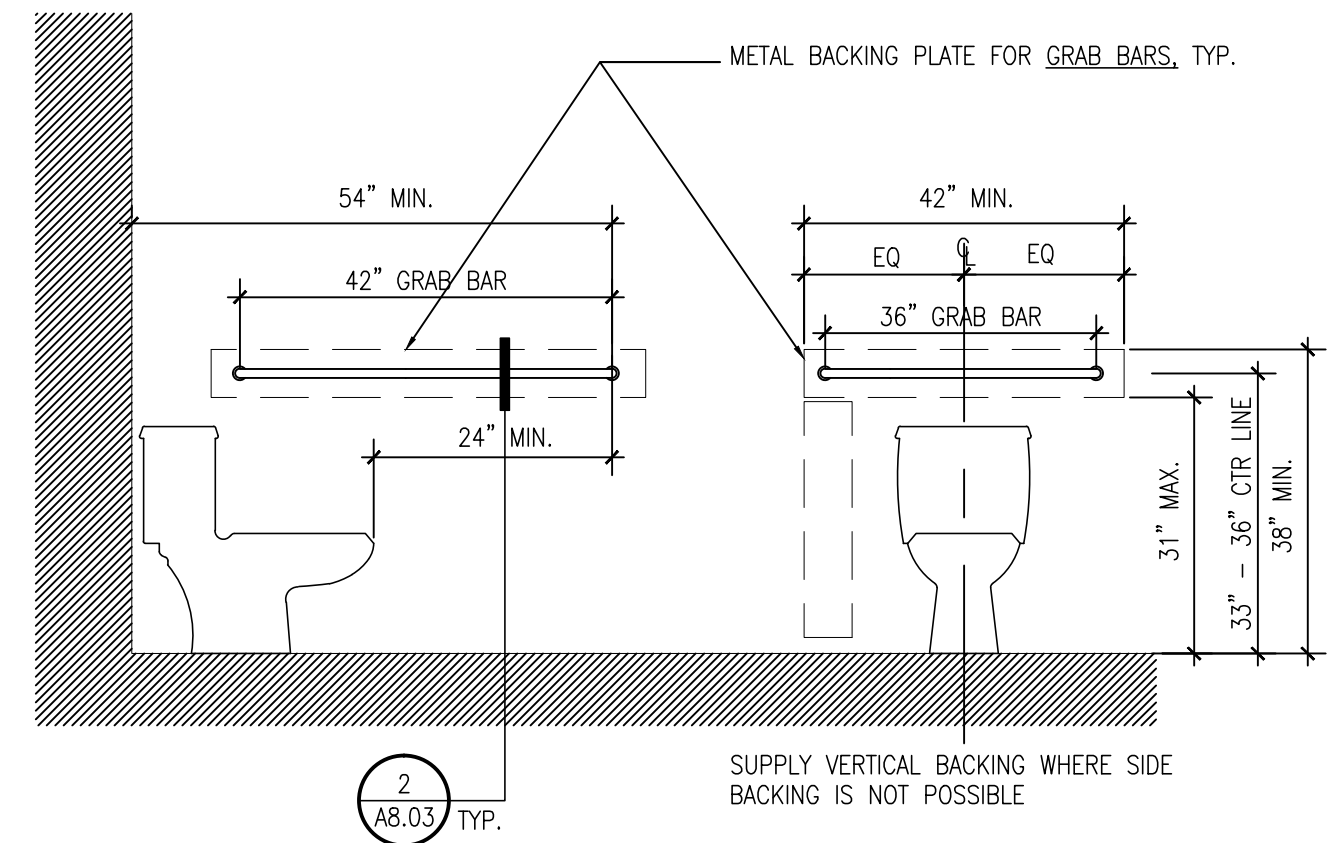

**3**  
**A8.03** **BACKING PLATE @ WATER CLOSET**  
SCALE: 3"=1'-0"

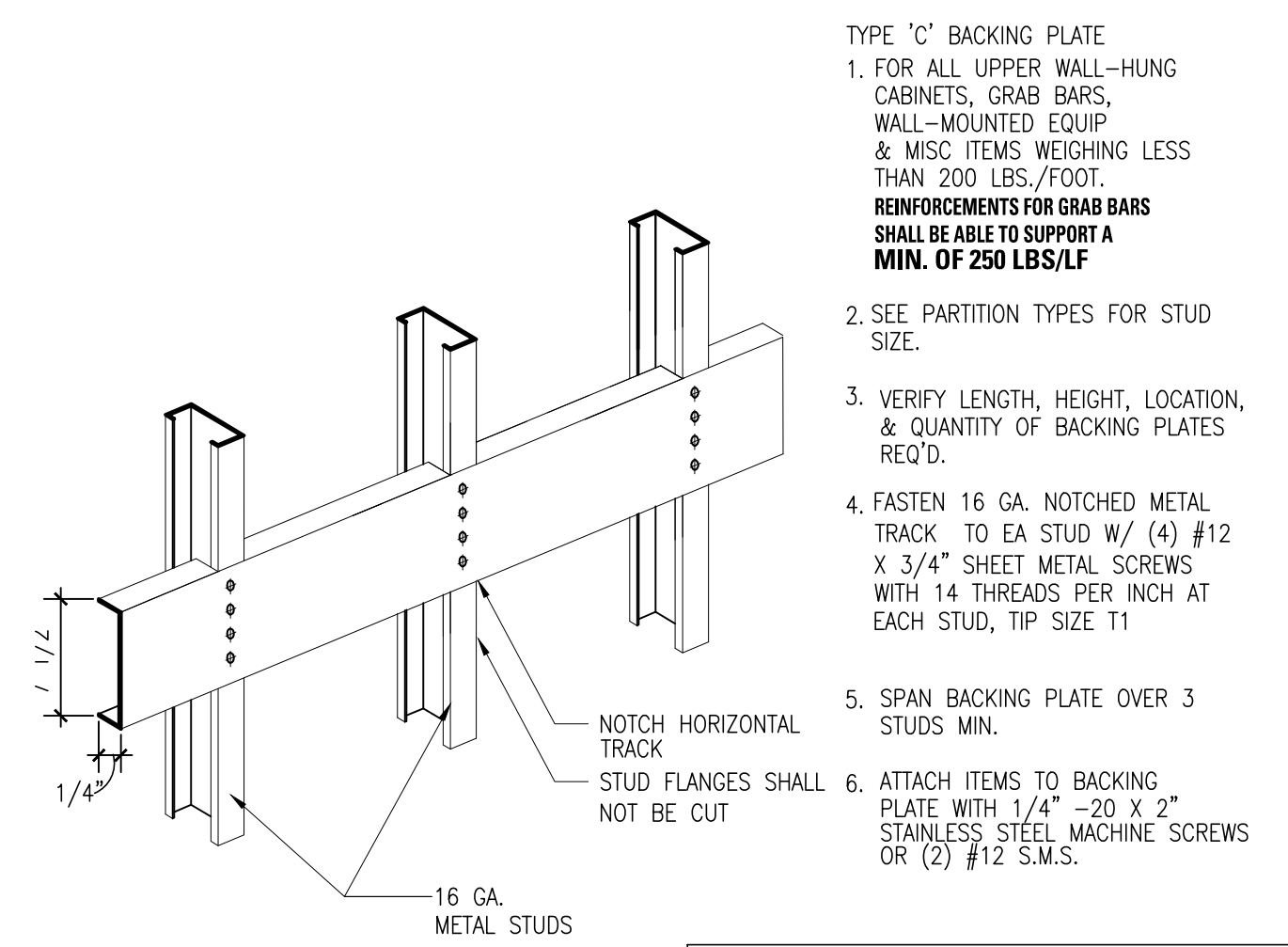

**HEAVY LOADS INCLUDING GRAB BARS & SHOWER SEAT**

**6**  
**A8.03** **BACKING PLATE-METAL STUDS-HEAVY LOADS**  
SCALE: N.T.S. REF. 5/SF4.1

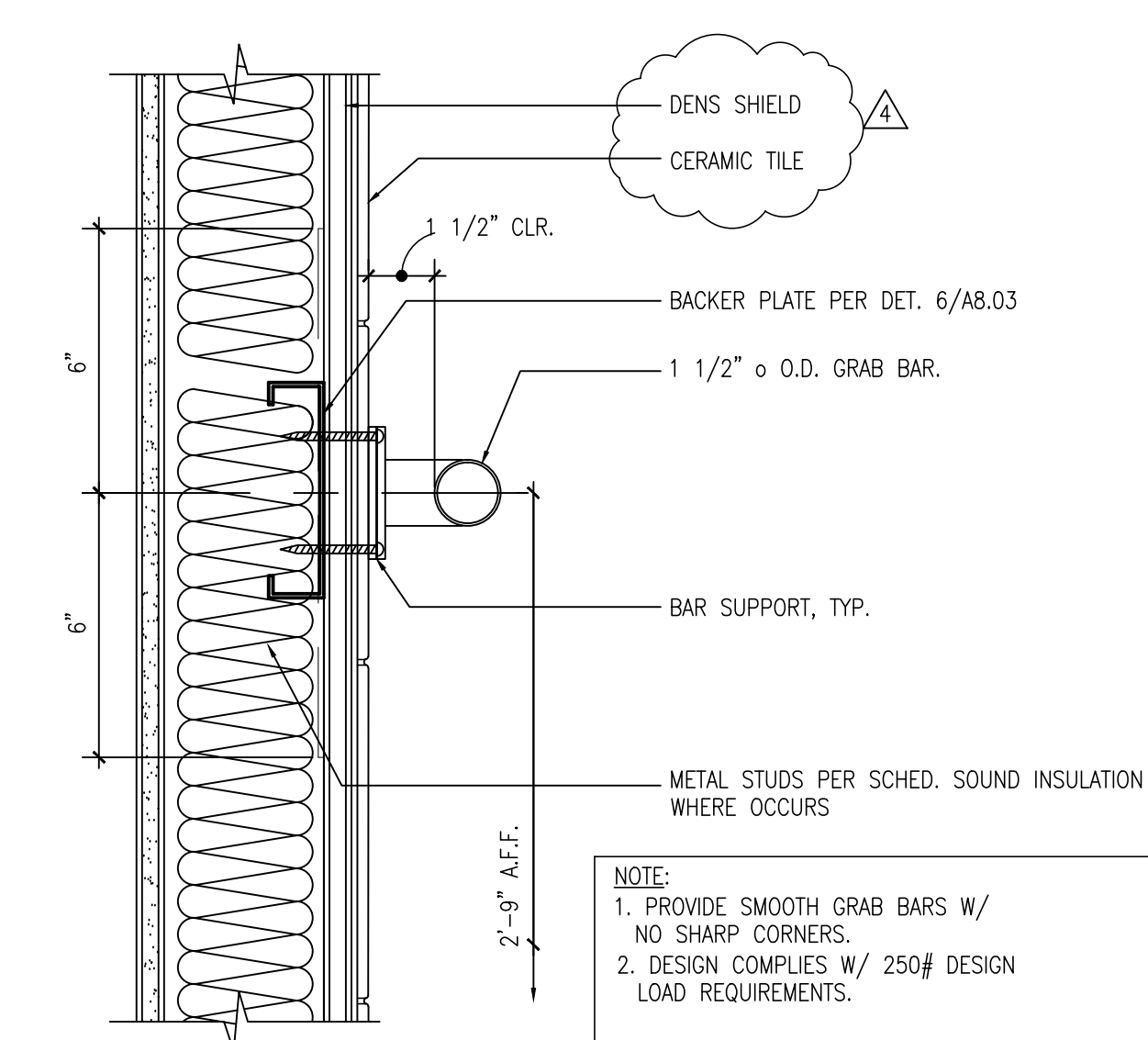

**2**  
**A8.03** **GRAB BAR @ METAL STUD**  
SCALE: 3"=1'-0"

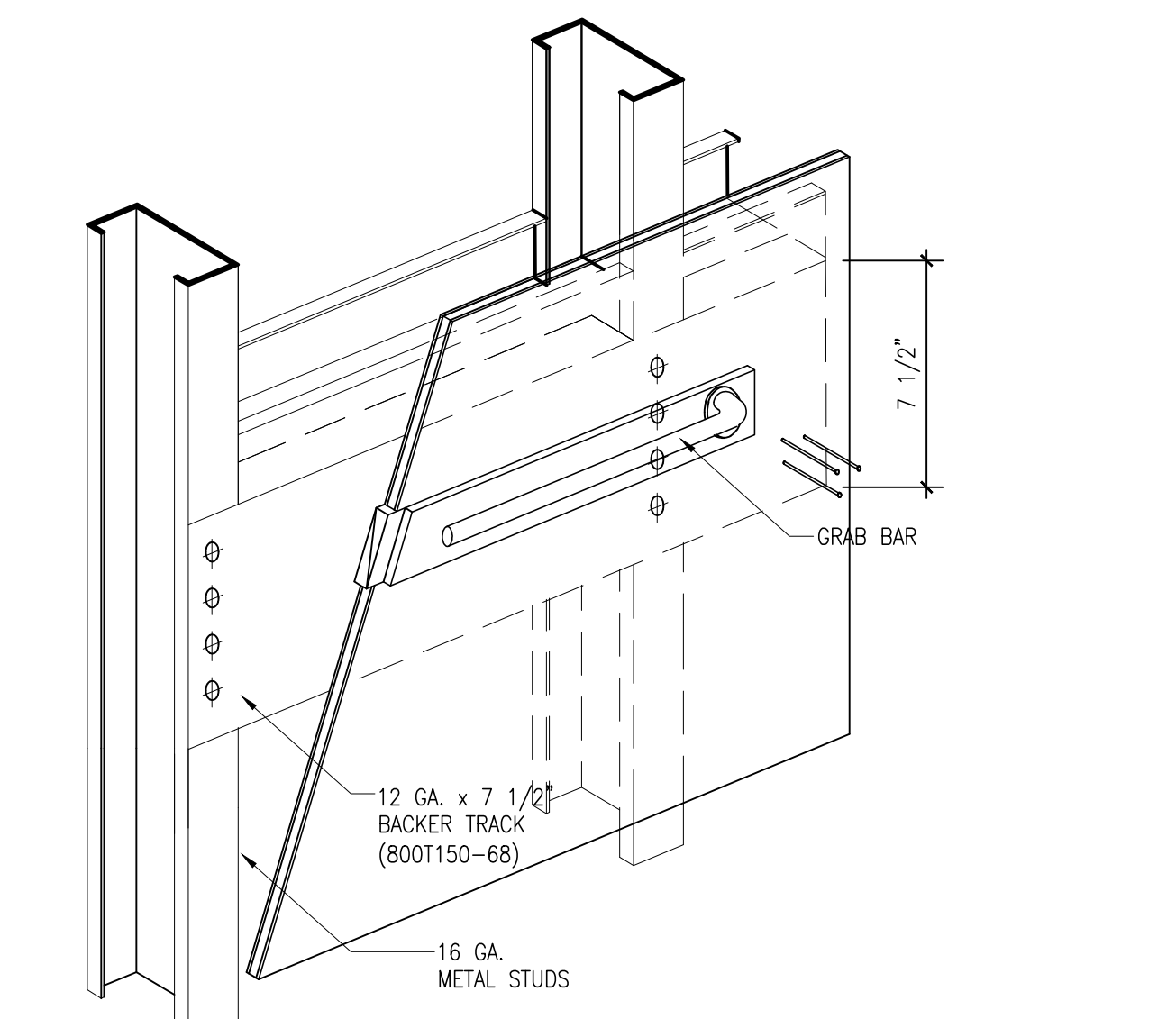

**5**  
**A8.03** **BACKING PLATE - GRAB BAR CONNECTION**  
SCALE: N.T.S.

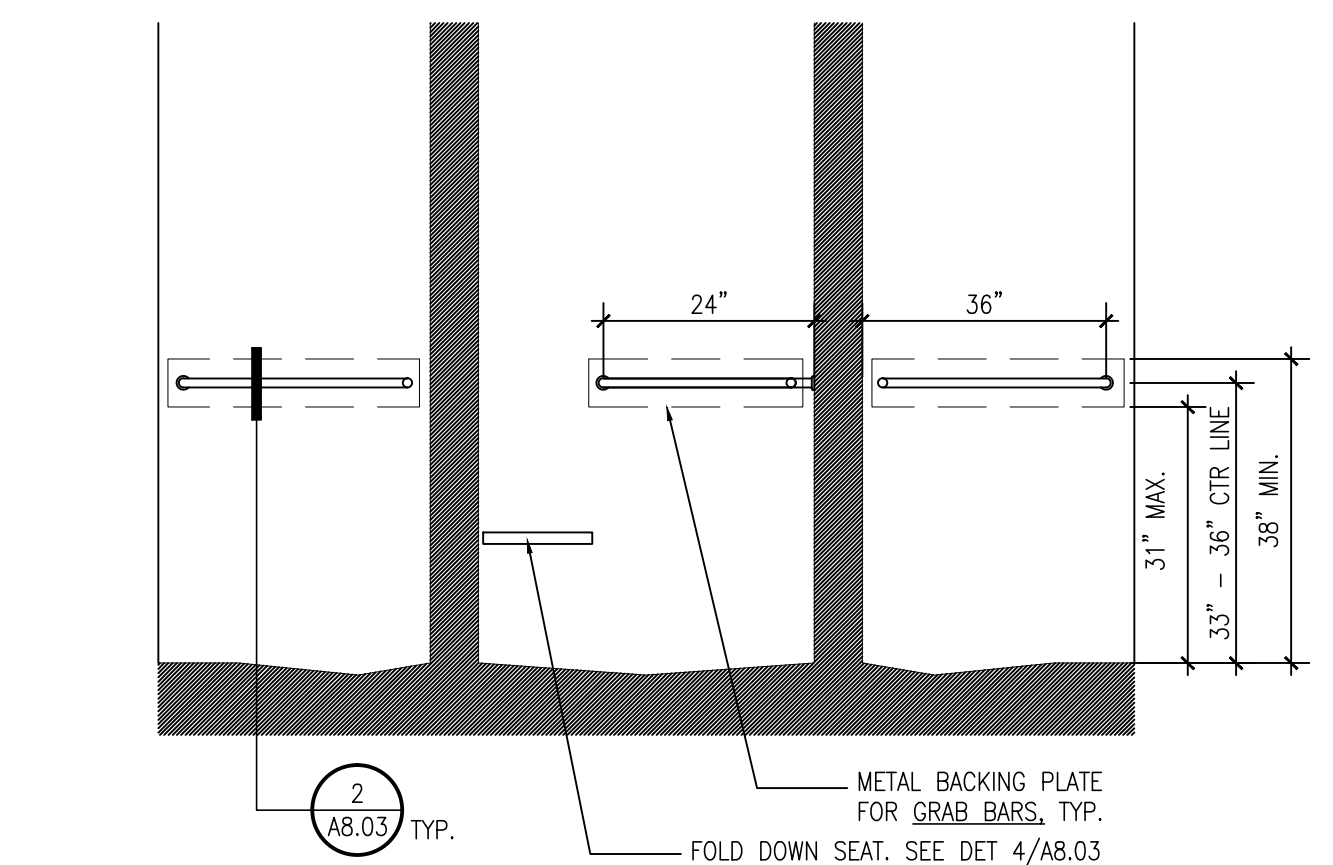

**1**  
**A8.03** **BACKING PLATE @ SHOWER GRAB BARS**  
SCALE: 3"=1'-0"



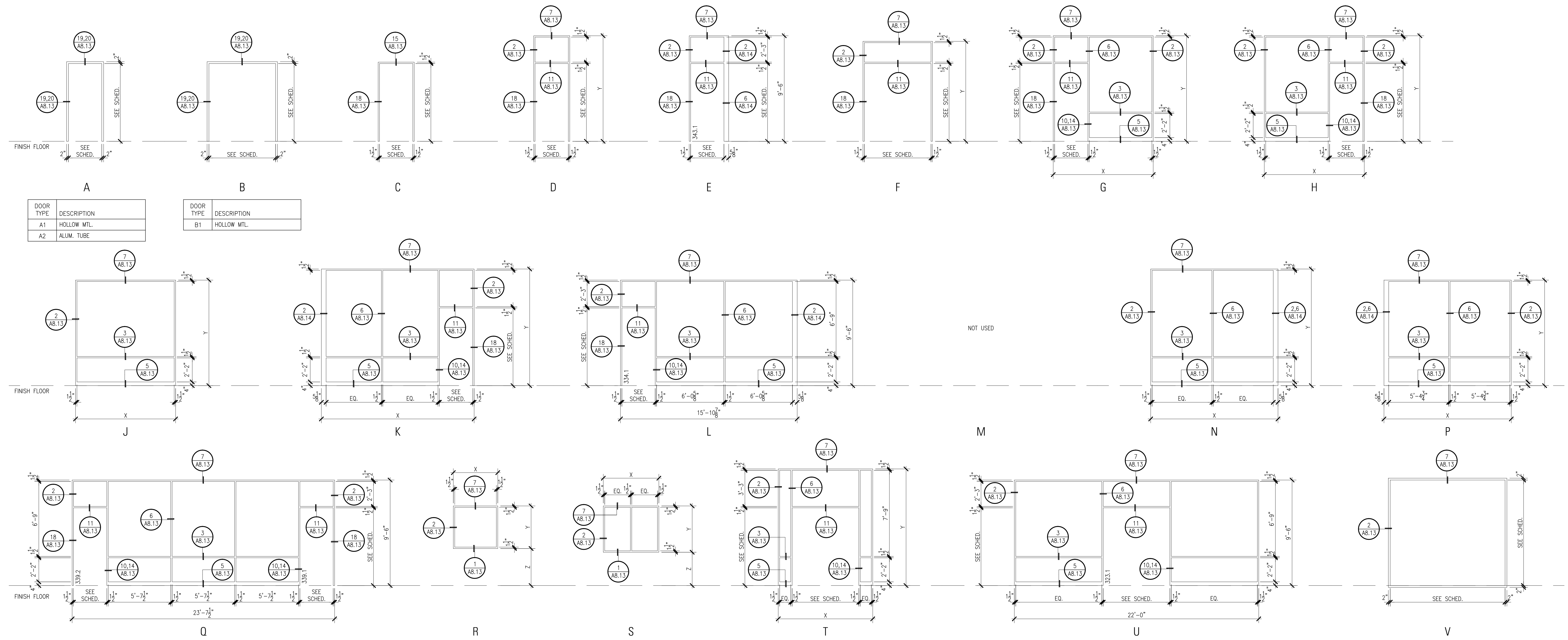

**1 Opening Types**  
 A8.11 SCALE: 1/4" = 1'-0"

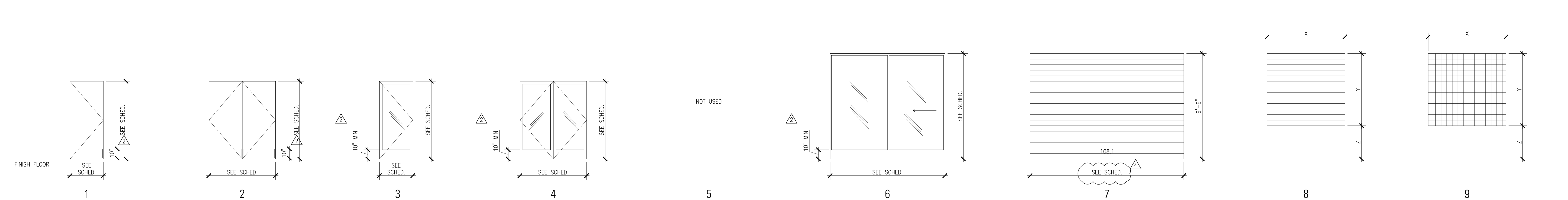

DOOR TYPE	DESCRIPTION
1A	HOLLOW MTL.
1B	SOLID CORE WD.
1C	LEAD-LINED
1D	FIBERGLASS REINFORCED POLYESTER

DOOR TYPE	DESCRIPTION
2A	HOLLOW MTL.
2B	SOLID CORE WD.

DOOR TYPE	DESCRIPTION
3	GLASS

DOOR TYPE	DESCRIPTION
4	GLASS

DOOR TYPE	DESCRIPTION
5	NOT USED

DOOR TYPE	DESCRIPTION
6	SLIDING GLASS PANEL

DOOR TYPE	DESCRIPTION
7	INSULATED OVERHEAD CEILING DOOR

DOOR TYPE	DESCRIPTION
8	ALUM. OVHD CEILING DOOR

DOOR TYPE	DESCRIPTION
9	PTD. MTL. OVHD CEILING GRILL

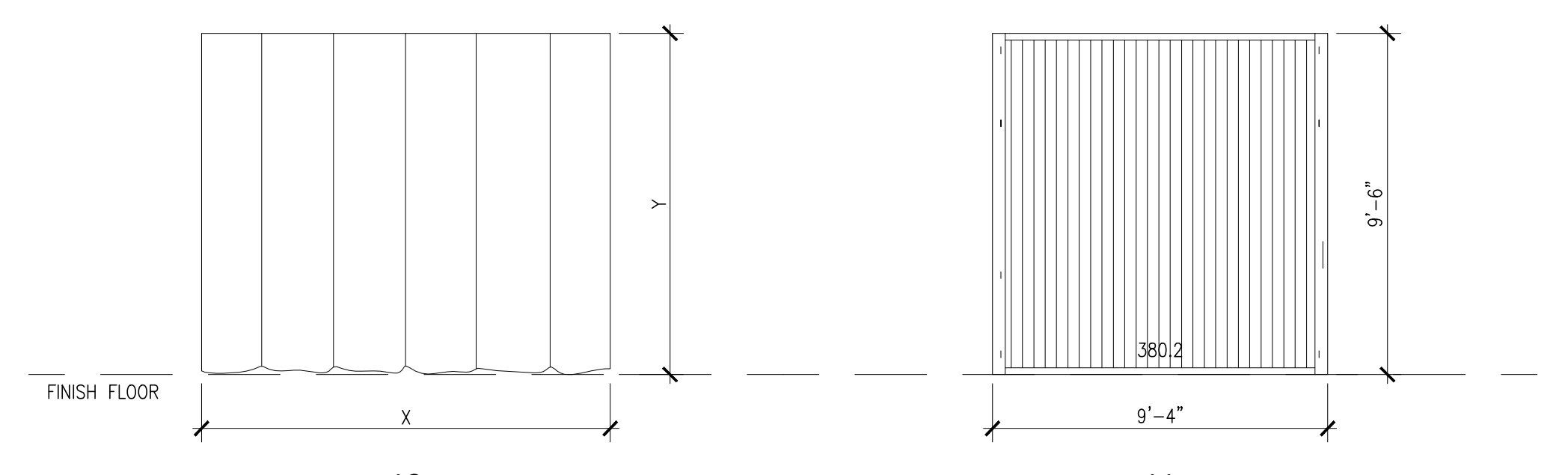

DOOR TYPE	DESCRIPTION
10	PRIVACY CURTAIN

DOOR TYPE	DESCRIPTION
11	ACCORDIAN FOLDING DOOR

**2 Door Types**  
 A8.11 SCALE: 1/4" = 1'-0"

Date	Description

Date	Description

Job No.	0115.00
Date	4.29.2010
Scale	



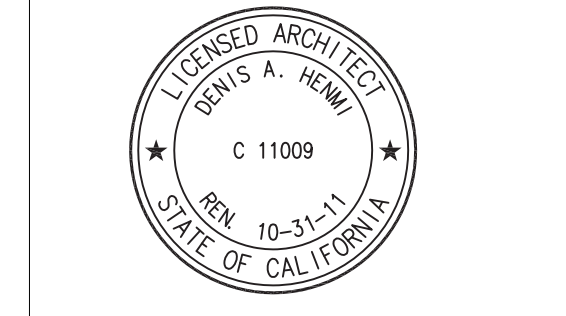

This and all other project documents are the property of Kwan Henmi Architecture Planning Inc. (Kwan Henmi) and shall not be used for any project or purpose except as described in the contract documents between Kwan Henmi and the Client. Any reproduction or modification of these project documents without the written consent of Kwan Henmi is prohibited. Kwan Henmi and its representatives shall not be held liable for any errors, omissions, or delays in the project documents or for any consequences resulting therefrom. Project documents describe design intent of work and are not a representation of actual or existing conditions. Kwan Henmi and Kwan Henmi's Consultants make no representation that the project documents or drawings are not responsible for any discrepancies between project documents and the existing conditions.

© Copyright 2008

Location Information		Hardware			Plan Information			Document References			Opening			Frame			Door			Glazing			Remarks		
Room Name	Room No.	Door No.	Group	Partition Type	Rating	Fl. Plan	Enlarged	Type	Frame Material	Frame Finish	Width (X)	Height (Y)	Height (Z)	Type	Material	Finish	Width	Height	Thickness	Quantity	Handing	Type	Remarks		
<b>Floor 1</b>																									
Electrical	5-101	101	09	1A 1HR	▶	60 Min.	A2.01	A1	HM	PNT				1A	HM	PNT	3'-0"	7'-0"	1'-3/4"	S	RH		Door		
Facilities, Maintenance and Operations	5-102	102	10	1A 1HR	▶	60 Min.	A2.01	A1	HM	PNT				1B	WD	VENEER	3'-0"	7'-0"	1'-3/4"	S	RH		Door		
Elevator Control	5-103	103	08	1A 1HR	▶	60 Min.	A2.01	A1	HM	PNT				1A	HM	PNT	3'-0"	7'-0"	1'-3/4"	S	LH		Door		
Facilities, Maintenance, Storage	5-104	104.1	10	1A 1HR	▶	60 Min.	A2.01	A1	HM	PNT				1B	WD	VENEER	3'-0"	7'-0"	1'-3/4"	S	RH		Door		
Pool Hot Water Equipment	5-104A	104.2	09A	1A 1HR	▶	60 Min.	A2.01	A1	HM	PNT				1B	WD	VENEER	3'-0"	7'-0"	1'-3/4"	S	LH		Door		
Mechanical Room	5-105	105	12D	1A 1HR	▶	60 Min.	A2.01	B1	HM	PNT				2A	WD	VENEER	6'-0"	7'-0"	1'-3/4"	PR	RH		Door		
Electrical Transformer	5-106	106.1	11	4 1HR	▶	60 Min.	A2.01	A1	HM	PNT				1A	HM	PNT	3'-0"	7'-0"	1'-3/4"	S	RHR		Door		
Electrical Transformer	5-106	106.2	12	4 1HR	▶	60 Min.	A2.01	B1	HM	PNT				2A	HM	PNT	6'-0"	7'-0"	1'-3/4"	PR	LHR/RHR		Door		
Pool Deck Storage	5-108	108.1	13	1A 1HR	▶	60 Min.	A2.01	A1	HM	PNT				7	ALUM	PNT	13'-8 1/2"	9'-6"		S	OH		Exterior Door, Plaster		
Pool Deck Storage	5-108	108.2	14	1A 1HR	▶	60 Min.	A2.01	A1	HM	PNT				1B	WD	VENEER	3'-0"	7'-0"	1'-3/4"	S	RHR		Door		
First Floor Lobby	5-109	109.1	01	Exterior			A2.01		ALUM					4	GL		6'-0"	7'-0"	1'-3/4"	PR	LHR/RHR		Exterior Door, CS Erectors		
First Floor Lobby	5-110	110	05	NA			A2.01		T	ALUM				4	ALUMGL		8'-0"	7'-0"	1'-3/4"	PR	LHR/RHR	14"	DoorWindow, CS Erectors		
Lobby	5-111	111	06	Exterior			A2.01		ALUM					4	GL		6'-0"	7'-0"	1'-3/4"	PR	LHR/RHR		Exterior Door, CS Erectors		
Corridor	5-112A	112	08	1A 1HR	▶	60 Min.	A2.01	A1	HM	PNT				1B	WD	VENEER	3'-0"	7'-0"	1'-3/4"	S	RHR		Door		
Corridor	5-114A	114	05A	NA			A2.01		T	ALUM				4	ALUMGL		6'-0"	7'-0"	1'-3/4"	PR	LHR/RHR		Door, CS Erectors		
Division File Storage	5-130	130	07	1			A2.01	1A4.11	A1	HM	PNT			1B	WD	VENEER	3'-0"	7'-0"	1'-3/4"	S	LH		Door		
Division Waiting	5-131	131.1	03	1			A2.01		D	ALUM				3	ALUMGL		3'-0"	7'-0"	1'-3/4"	S	RHR		Door, CS Erectors		
Division Dean	5-131A	131.2	04	NA			A2.01		G	ALUM	18'-0"	10'-6"	NA	3	ALUMGL		3'-0"	7'-0"	1'-3/4"	S	RH	12"	DoorWindow, CS Erectors		
Division Assistant	5-131B	131.3	04	NA			A2.01		H	ALUM	8'-11 1/2"	10'-6"	NA	3	ALUMGL		3'-0"	7'-0"	1'-3/4"	S	RHR	3/8"	DoorWindow, CS Erectors		
Office	5-132	132.1	04A	NA			A2.01		K	ALUM				3	ALUMGL		3'-0"	7'-0"	1'-3/4"	S	RH	3/8"	DoorWindow, CS Erectors		
Office	5-132	132.2		NA			A2.01		N	ALUM				NA								3/8"	Window, CS Erectors		
Men's Locker Room	5-140	140.1	15	Exterior			A2.01	1A4.11	A2	HM	PNT			1D	FRP	INTEGRAL	3'-0"	7'-0"	1'-3/4"	S	LHR		Exterior Door, Plaster		
Facility Changing	5-140A	140.2	16	1A			A2.01	1A4.11	A1	HM	PNT			1B	WD	VENEER	3'-0"	7'-0"	1'-3/4"	S	LH		Door		
Elevator Control	5-142	142	09	4 1HR	▶	60 Min.	A2.01	6A4.11	A1	HM	PNT			1A	HM	PNT	3'-0"	7'-0"	1'-3/4"	S	LH		Door		
Women's Locker Room	5-150	150.1	15	Exterior			A2.01	1A4.11	A2	HM	PNT			1D	FRP	INTEGRAL	3'-0"	7'-0"	1'-3/4"	S	LHR		Exterior Door, Plaster		
Facility Changing	5-150A	150.2	16	1A			A2.01	1A4.11	A1	HM	PNT			1B	WD	VENEER	3'-0"	7'-0"	1'-3/4"	S	RH		Door		
Family Locker	5-151	151	16	1			A2.01	2A4.11	A1	HM	PNT			1B	WD	VENEER	3'-0"	7'-0"	1'-3/4"	S	LH		Door		
Facilities, Maintenance and Operations	5-152	152	10A	1A			A2.01	1A4.11	A1	HM	PNT			1B	WD	VENEER	3'-0"	7'-0"	1'-3/4"	S	LH		Door		
Staff Lounge	5-153	153	04A	1			A2.01		G	ALUM	8'-6"	8'-0"	NA	3	ALUMGL		3'-0"	7'-0"	1'-3/4"	S	LH	3/8"	DoorWindow, CS Erectors		
Wellness Assessment	5-155	155	03	3			A2.01		H	ALUM	9'-5 1/2"	10'-6"	NA	3	ALUMGL		3'-0"	7'-0"	1'-3/4"	S	RHR	14"	DoorWindow, CS Erectors		
Fire Water Riser	5-160A	160.1	11A	1A 1HR	▶	60 Min.	A2.02	A1	HM	PNT				1B	WD	VENEER	3'-0"	7'-0"	1'-3/4"	S	LHR		Door		
Electrical	5-160B	160.2	12A	1A 1HR	▶	60 Min.	A2.02	B1	HM	PNT				2B	WD	VENEER	6'-0"	7'-0"	1'-3/4"	PR	LHR/RHR		Door		
Storage	5-160C	160.3	12B	1A			A2.02	B1	HM	PNT				2B	WD	VENEER	6'-0"	7'-0"	1'-3/4"	PR	LHR/RHR		Door		
Storage	5-160D	160.4	12B	1A			A2.02	B1	HM	PNT				2B	WD	VENEER	6'-0"	7'-0"	1'-3/4"	PR	LHR/RHR		Door		
Storage	5-160E	160.5	12B	1A			A2.02	B1	HM	PNT				2B	WD	VENEER	6'-0"	7'-0"	1'-3/4"	PR	LHR/RHR		Door		
Adapted PE Exercise	5-170	170.1	18	1A			A2.02	F	ALUM	Schedule	9'-6"	9'-6"	NA	4	ALUMGL		6'-0"	7'-0"	1'-3/4"	PR	LHR/RHR	14"	DoorWindow, CS Erectors		
Adapted PE Exercise	5-170	170.2	18	1A			A2.02	A2	ALUM		8'-6"	9'-6"	NA	NA								14"	Window, CS Erectors		
Adapted PE Exercise	5-170	170.3	18	1A			A2.02	J	ALUM		4'-6"	9'-6"	NA	NA								14"	Window, CS Erectors		
Adapted PE Exercise	5-170.4	170.4	19	Exterior			A2.02	A2	HM	PNT				1D	FRP	INTEGRAL	3'-0"	9'-0"	1'-3/4"	S	RHR		Exterior Door, Plaster		
Adapted PE Storage	5-170A	170.5	11B	1A			A2.02	A1	HM	PNT				1B	WD	VENEER	3'-0"	7'-0"	1'-3/4"	S	LHR		Door		
Adapted PE Locker Room	5-170B	170.6	18	1			A2.02	3A4.11	A1	HM	PNT			1B	WD	VENEER	3'-0"	7'-0"	1'-3/4"	S	LH		Door		
Adapted PE Exercise	5-170C	170.7	19A	Exterior			A2.02	3A4.11	A2	HM	PNT			1D	FRP	INTEGRAL	3'-0"	9'-0"	1'-3/4"	S	RHR		Exterior Door, Plaster		
Adapted Assessment	5-170C	170.8	17A	4			A2.02	A1	HM	PNT				1B	WD	VENEER	3'-0"	7'-0"	1'-3/4"	S	LH		Door		
Adapted Assessment	5-170C	170.9	17	4			A2.02	A1	HM	PNT				1B	WD	VENEER	3'-0"	7'-0"	1'-3/4"	S	LH		Door		
Star 3	5-513	S13.1	20	1A 1HR	▶	60 Min.	A2.02	1A7.02	A1	HM	PNT			1B	WD	VENEER	4'-0"	7'-0"	1'-3/4"	S	LH		Door		
Star 3	5-513	S13.2	21	1A 1HR	▶	60 Min.	A2.02	1A7.02	B1	HM	PNT			2B	WD	VENEER	6'-0"	7'-0"	1'-3/4"	PR	LHR/RH		Door		
Star 3	5-513	S13.3	22	Exterior			A2.02	1A7.02	A2	HM	PNT			1D	FRP	INTEGRAL	3'-6"	9'-0"	1'-3/4"	S	RHR		Exterior Door, Plaster		
Star 4	5-514	S14.1	23	1A 1HR	▶	60 Min.	A2.02	1A7.03	A1	HM	PNT			1B	WD	VENEER	3'-0"	7'-0"	1'-3/4"	S	RH		Door		
Star 4	5-514	S14.2	22A	Exterior			A2.02	1A7.03	A2	HM	PNT			1D	FRP	INTEGRAL	3'-6"	9'-0"	1'-3/4"	S	RHR		Exterior Door, Plaster		
Star 4	5-514	S14.3	23	1A 1HR	▶	60 Min.	A2.02	1A7.03	A1	HM	PNT			1B	WD	VENEER	3'-0"	7'-0"	1'-3/4"	S	LH		Door		

Location Information		Hardware			Plan Information			Document References			Opening			Frame			Door			Glazing			Remarks		
Room Name	Room No.	Door No.	Group	Partition Type	Rating	Fl. Plan	Enlarged	Type	Frame Material	Frame Finish	Width (X)	Height (Y)	Height (Z)	Type	Material	Finish	Width	Height	Thickness	Quantity	Handing	Type	Remarks		
<b>Floor 3</b>																									
Equipment	5-301	301	07	1			A2.05		A1	HM	PNT			1B	WD	VENEER	3'-0"	7'-0"	1'-3/4"	S	LH		Door		
Dental/Nursing Waiting	5-302	302.1	NA				A2.05	J	ALUM		10'-0"	9'-6"	NA	NA								1/4" glass	Window, CS Erectors		
Dental/Nursing Waiting	5-302	302.2	NA				A2.05	J	ALUM		6'-6"	9'-6"	NA	NA								1/4" glass	Window, CS Erectors		
File Room	5-303	303	07A	1			A2.05	A1	HM	PNT				1B	WD	VENEER	3'-0"	7'-0"	1'-3/4"	S	RH		Door		
Front Office	5-304	304.1	04A	3			A2.05	C	ALUM					3	ALUMGL		3'-0"	7'-0"	1'-3/4"	S	RH		Door		
Front Office	5-304	304.2					A2.05	C	ALUM					3	ALUMGL		3'-0"	7'-0"	1'-3/4"	S	RH		Door		
Front Office	5-304	304.3					A2.05	C	ALUM					3	ALUMGL		3'-0"	7'-0"	1'-3/4"	S	RH		Door		
Faculty Office	5-306	306	04A	2			A2.05	1A4.15	C	ALUM				3	ALUMGL										











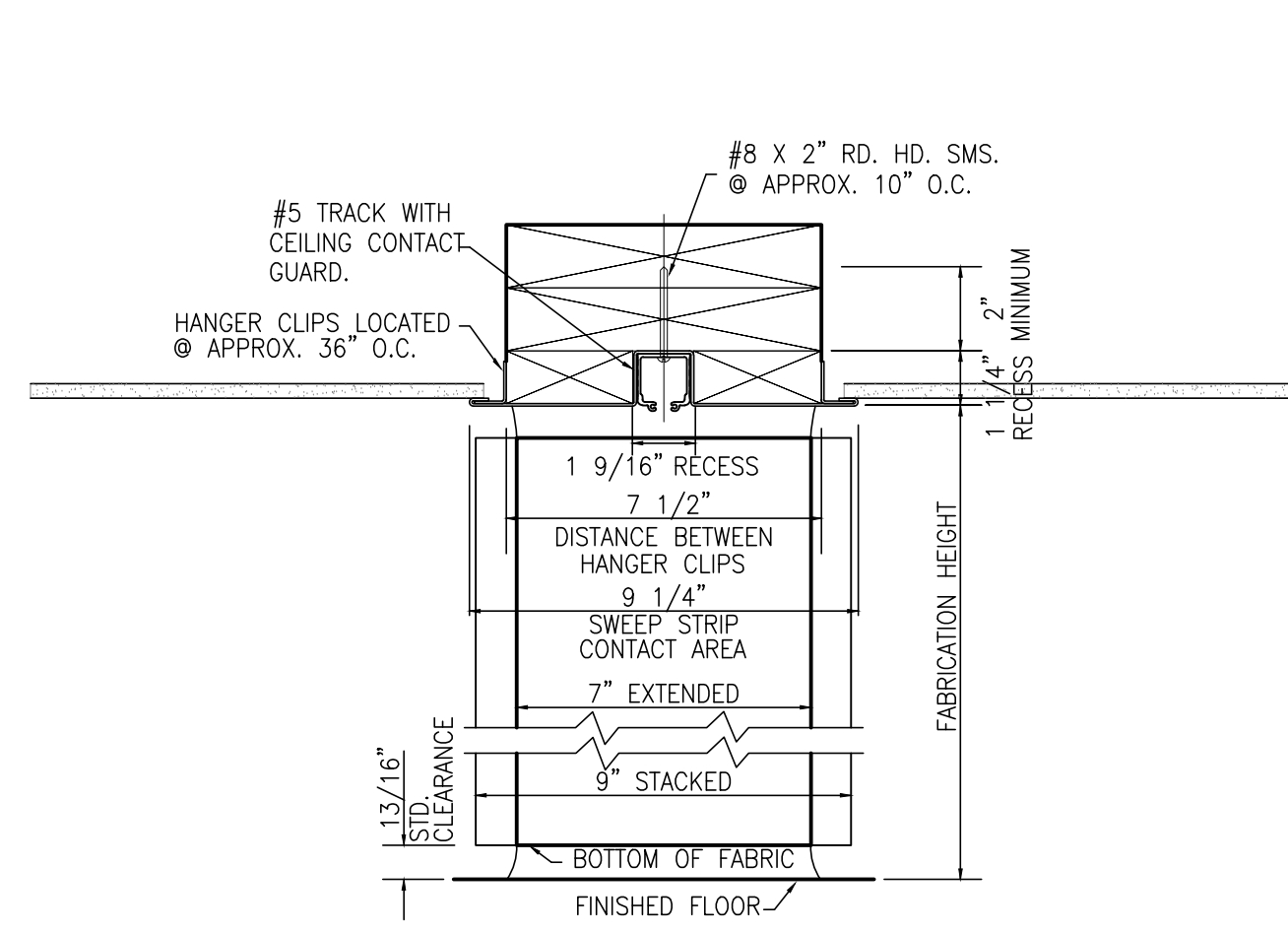

**16 FOLDING ACOUSTICAL PTN POCKET/JAMB**  
SCALE: 1"=1'-0"

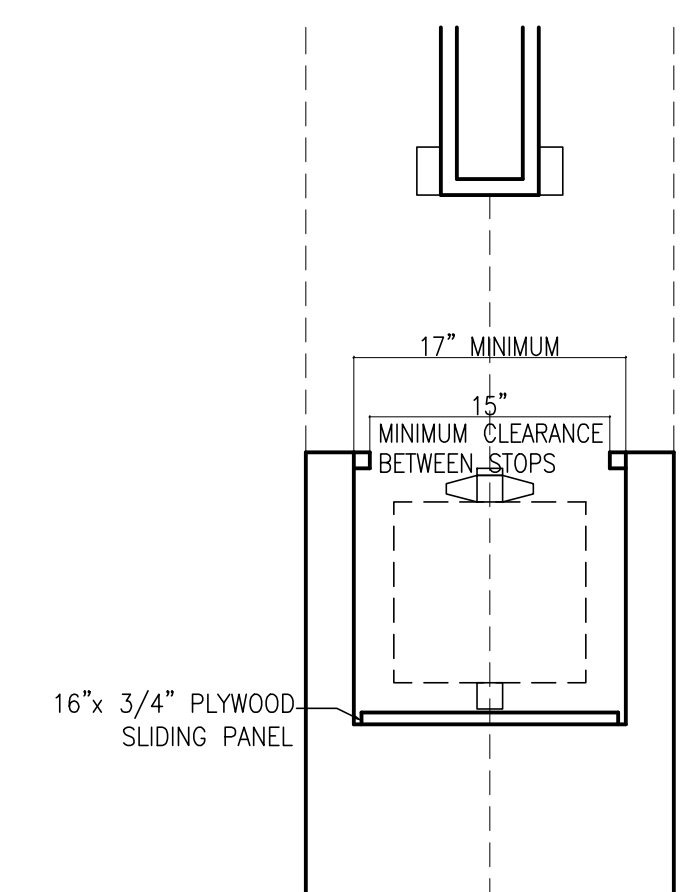

**15 FOLDING ACOUSTICAL PTN TRACK**  
SCALE: 1"=1'-0"

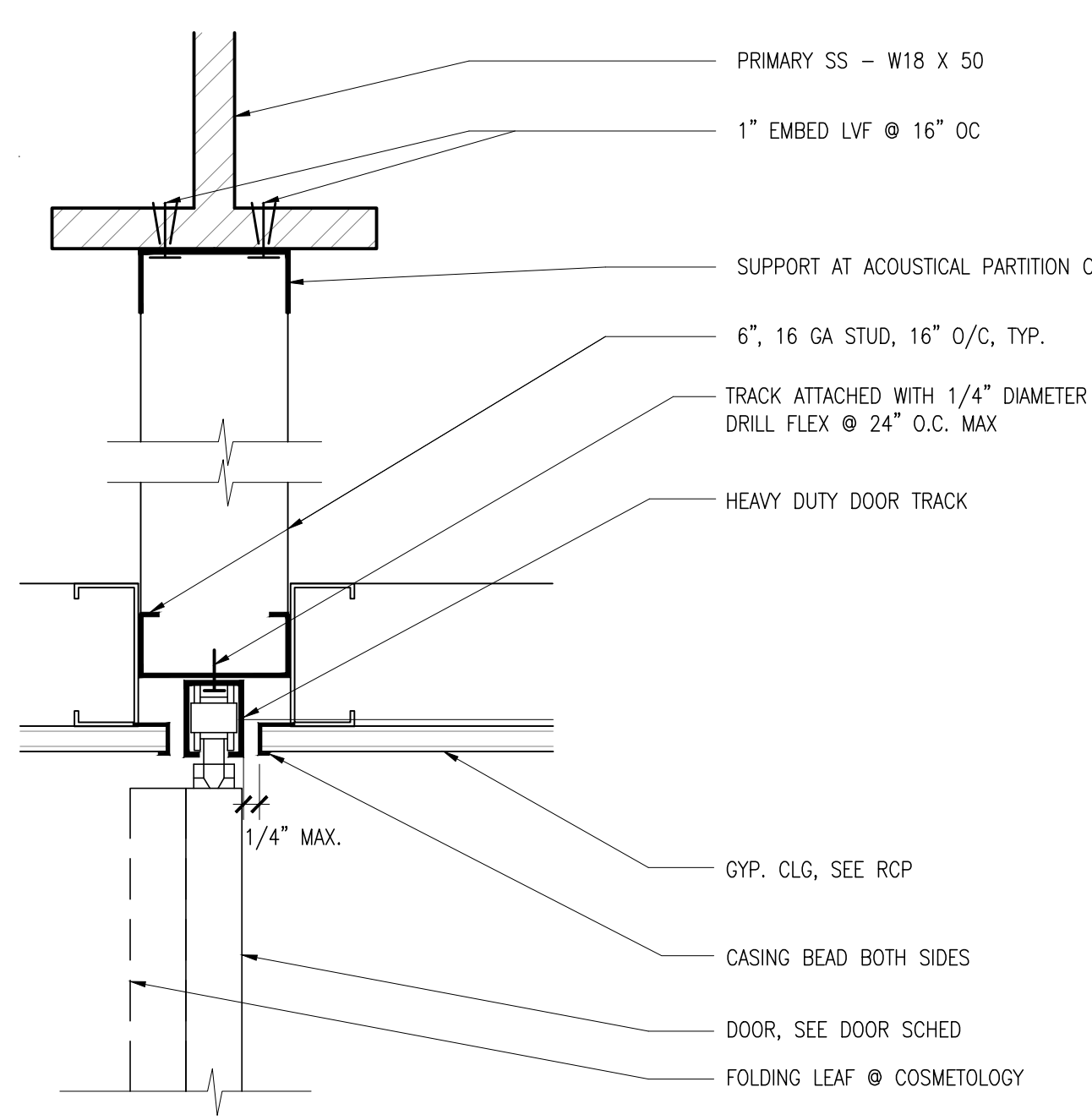

**18 TYP. SLIDING DOOR TRACK**  
SCALE: 3"=1'-0"

**14 OVERHEAD SECTIONAL DOOR HEAD**  
SCALE: 1"=1'-0"

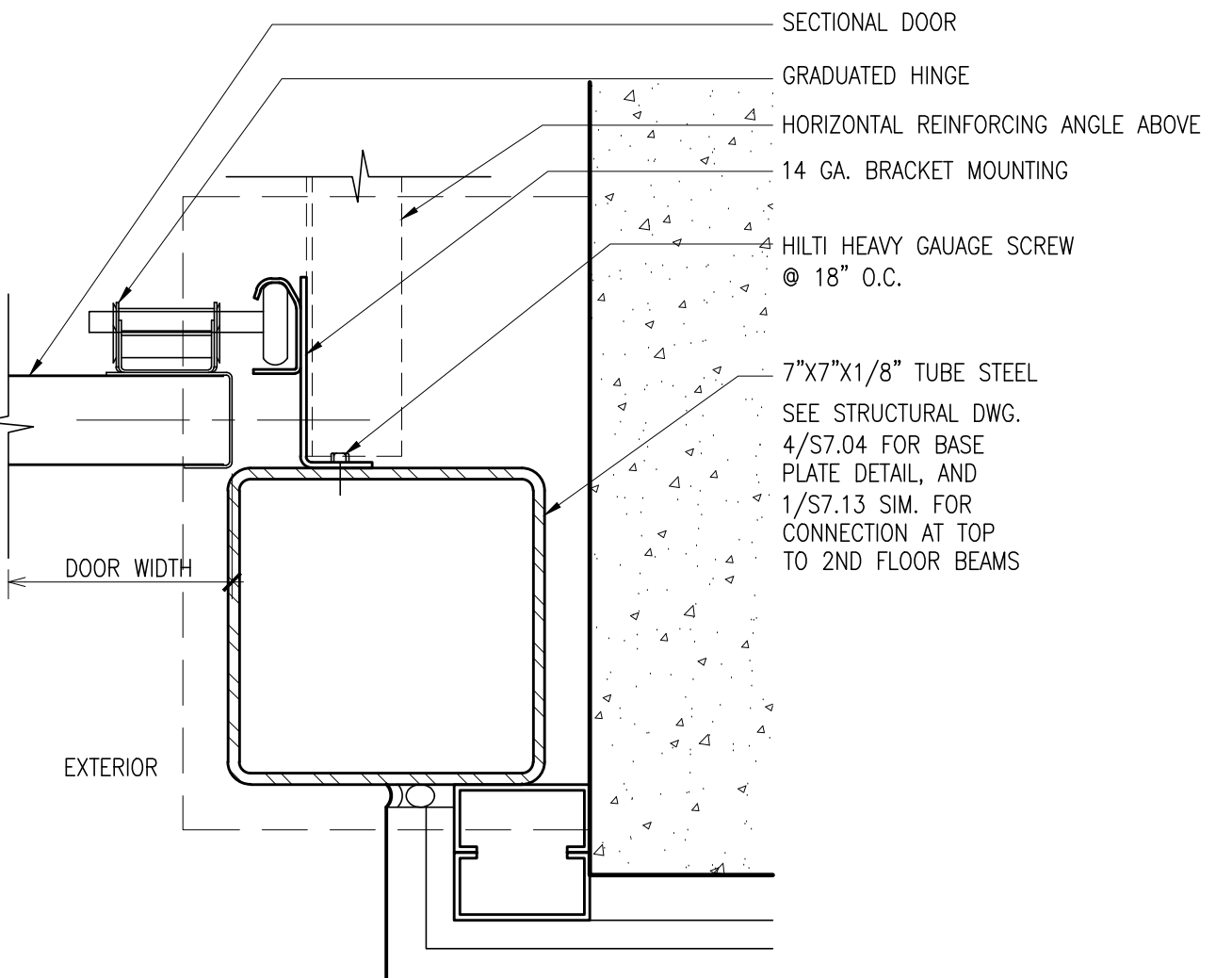

**13 OVERHEAD SECTIONAL DOOR JAMB**  
SCALE: 3"=1'-0"

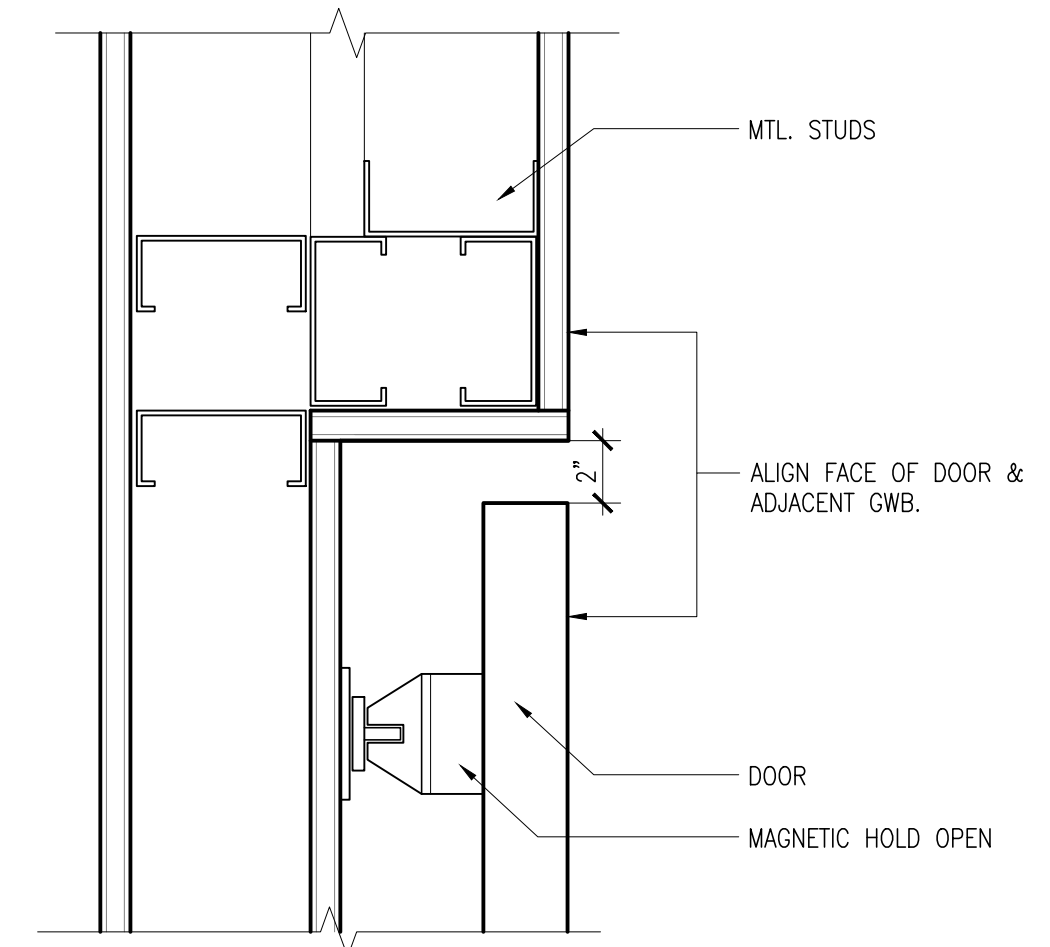

**12 TYP. HOLD-OPEN DOOR POCKET HEAD DETAIL**  
SCALE: 3"=1'-0"

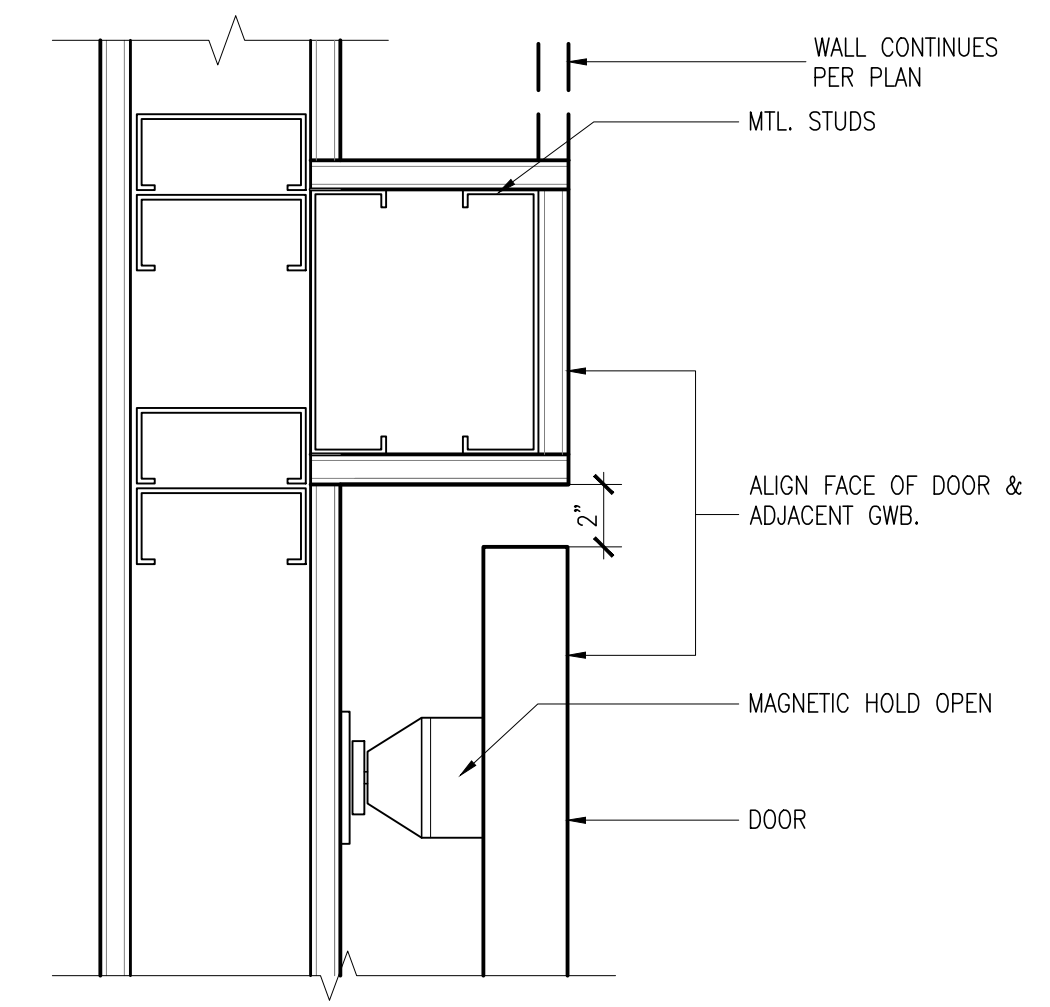

**11 TYP. HOLD-OPEN DOOR POCKET, LATCH SIDE**  
SCALE: 3"=1'-0"

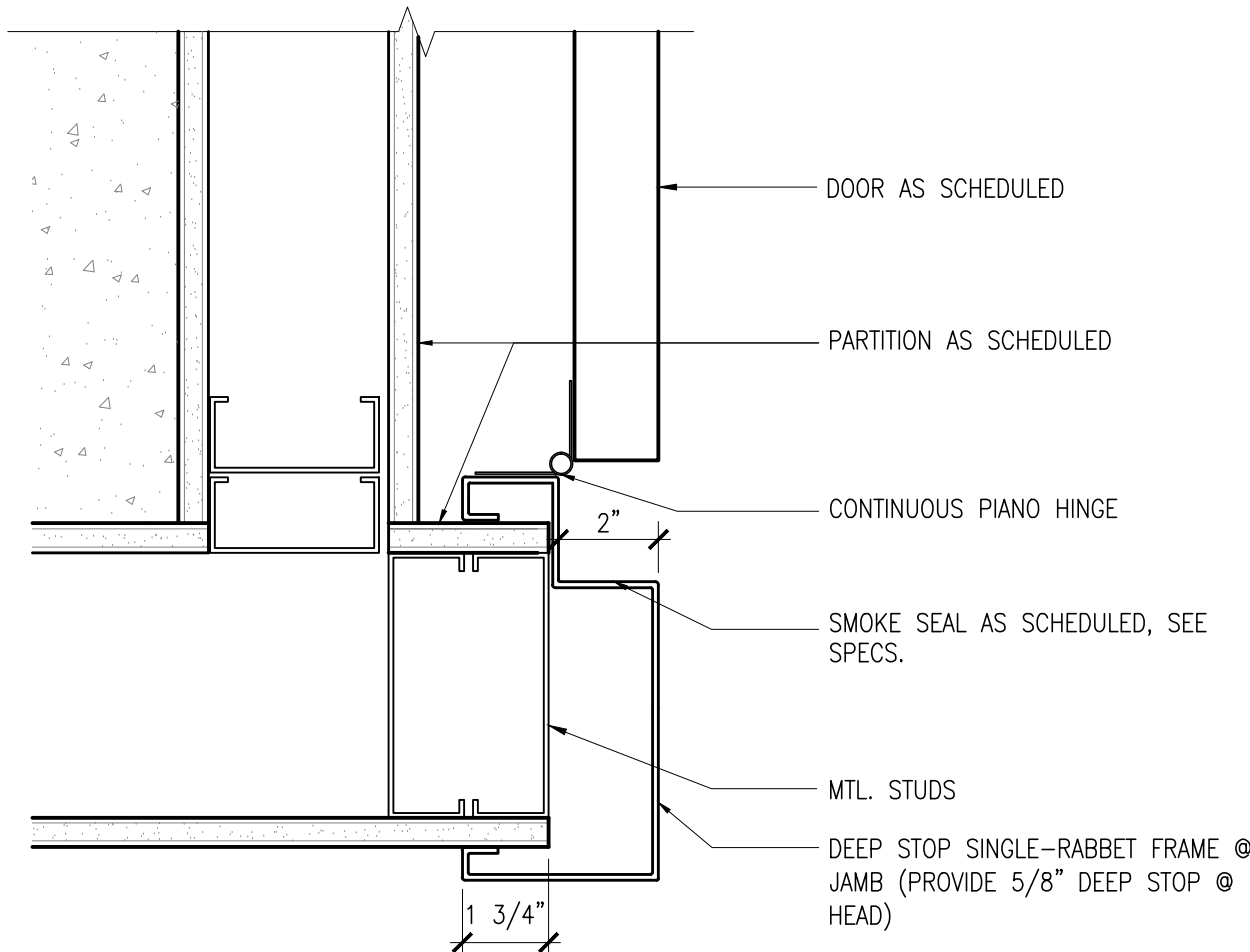

**10 TYP. HOLD-OPEN DOOR POCKET, HINGE SIDE**  
SCALE: 3"=1'-0"

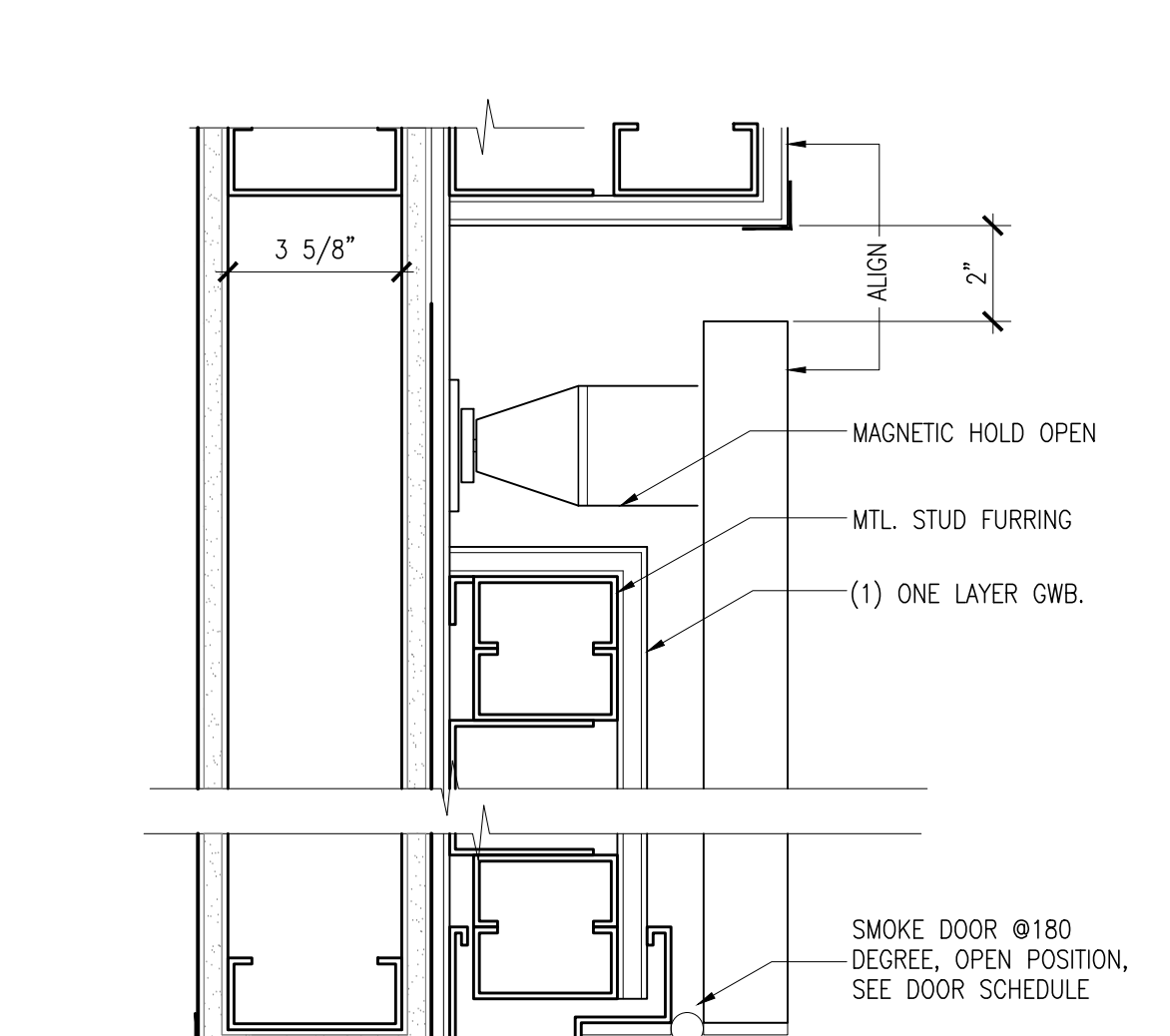

**9 VESTIBULE DOOR - HINGE SIDE JAMB**  
SCALE: 3"=1'-0"

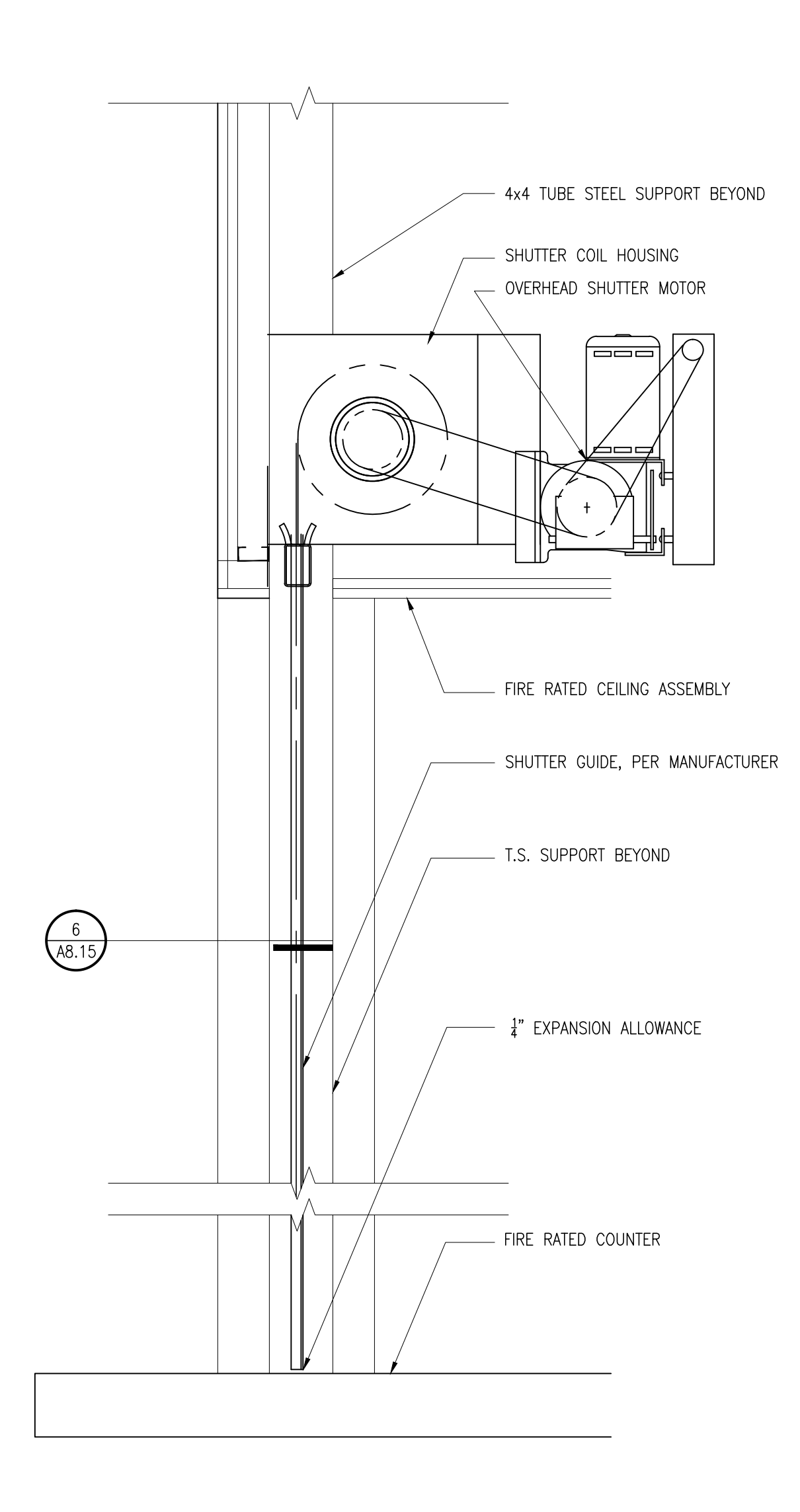

**7 COUNTER COILING SHUTTER**  
SCALE: 1 1/2"=1'-0"

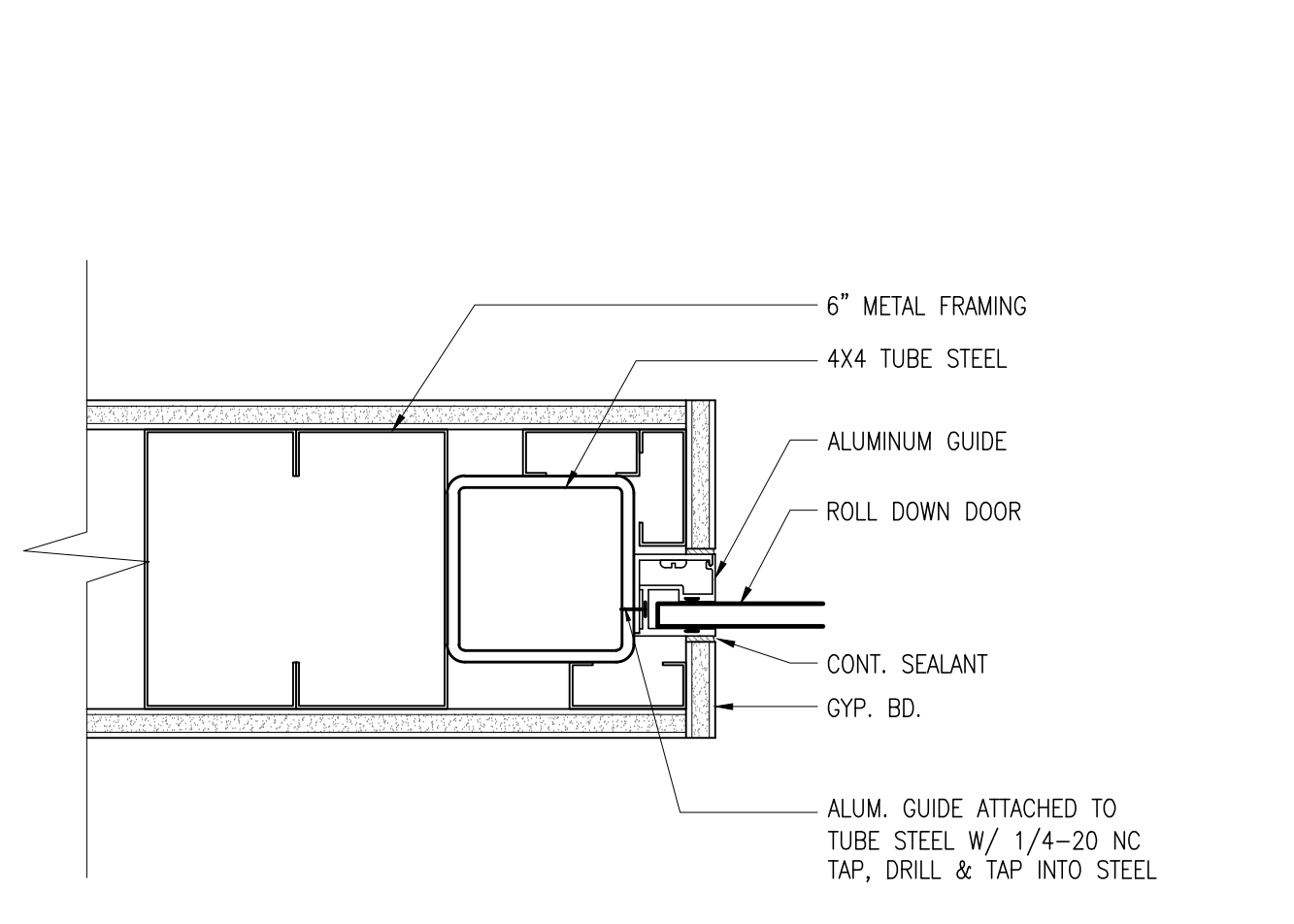

**6 ROLLING DOOR GUIDE/JAMB**  
SCALE: 3"=1'-0"

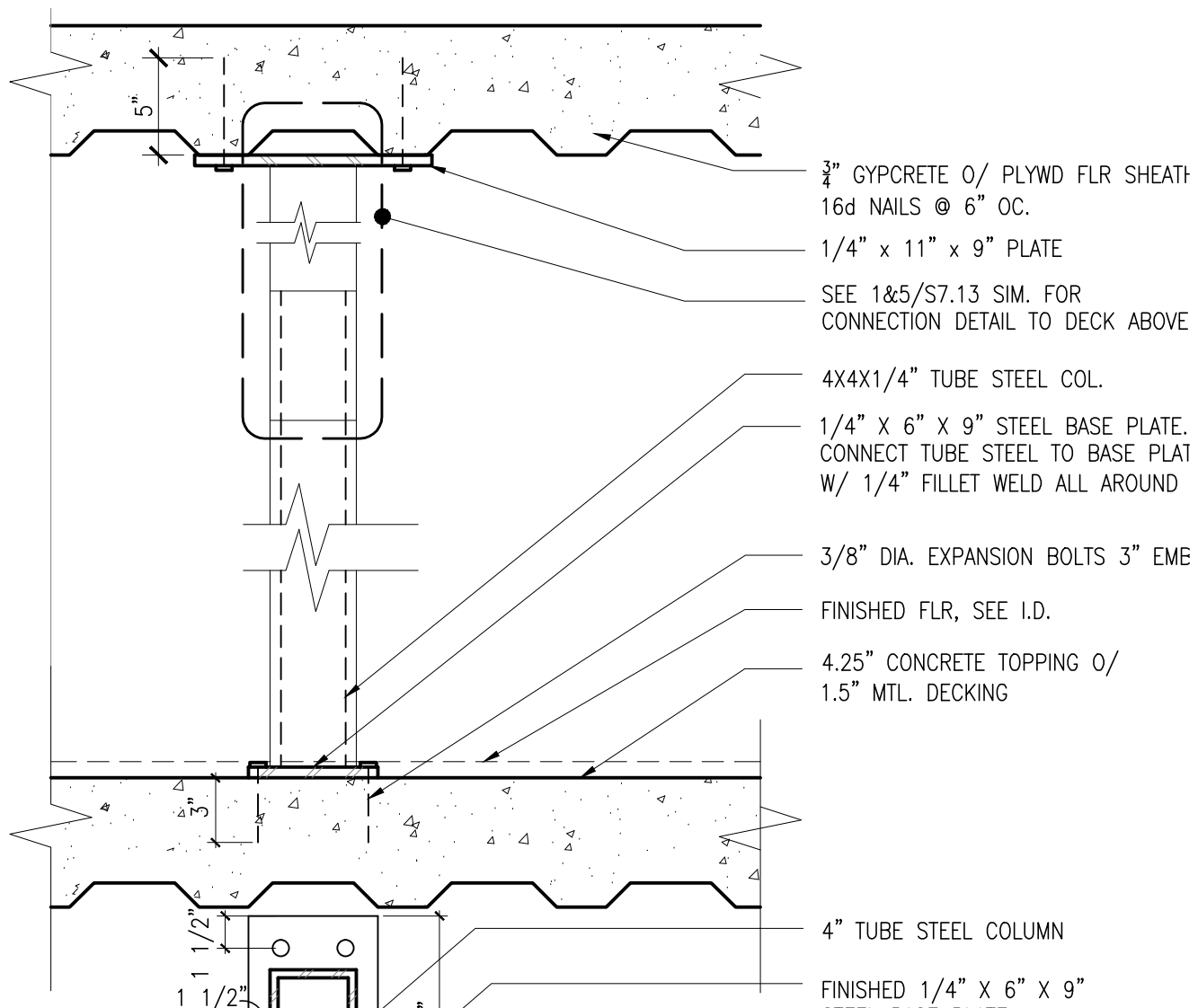

**3 4" TUBE STEEL COL. @ COILING SHUTTER**  
SCALE: 1 1/2"=1'-0"

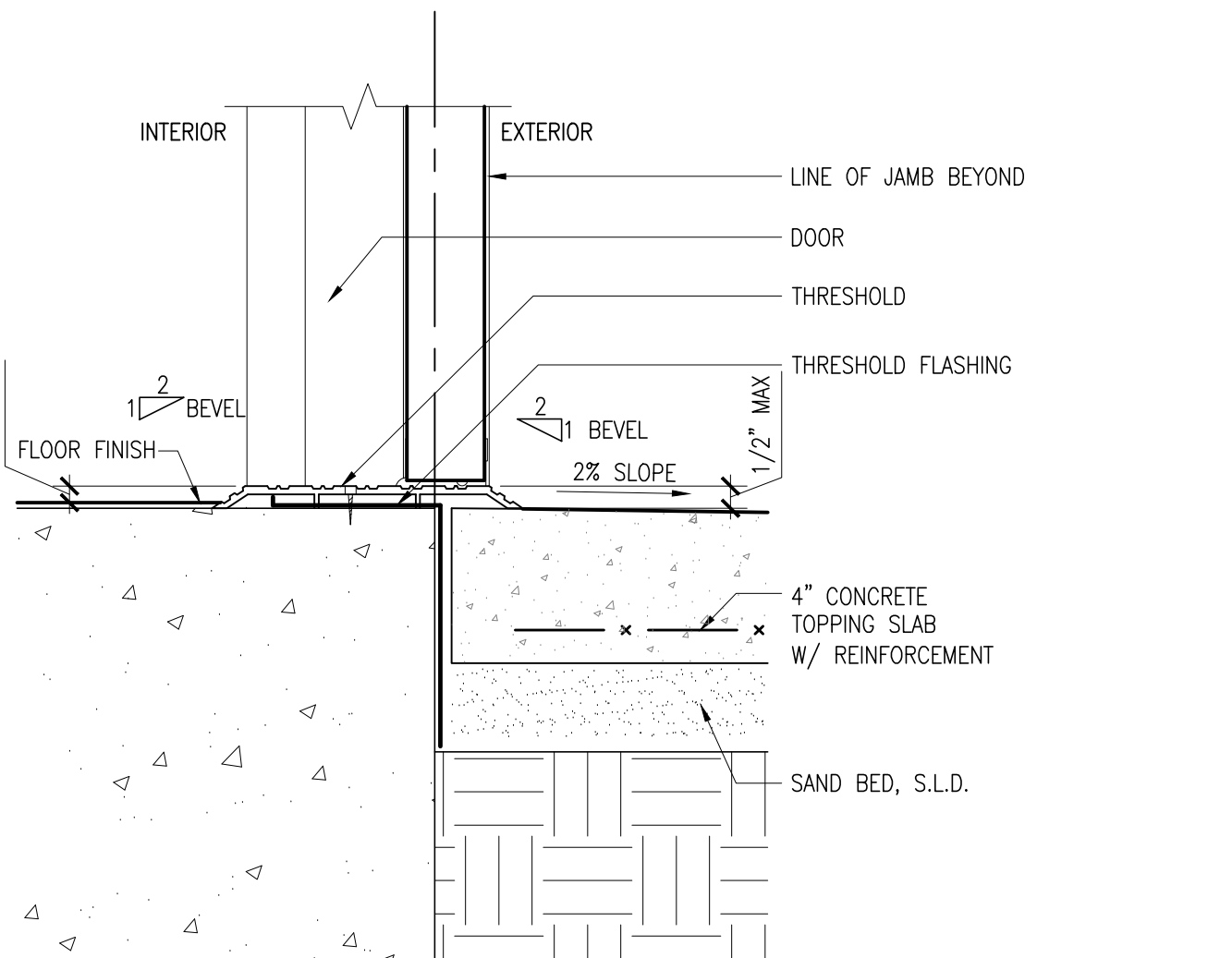

**2 TYP. DOOR THRESHOLD @ EXT. CONC. WALK**  
SCALE: 3"=1'-0"

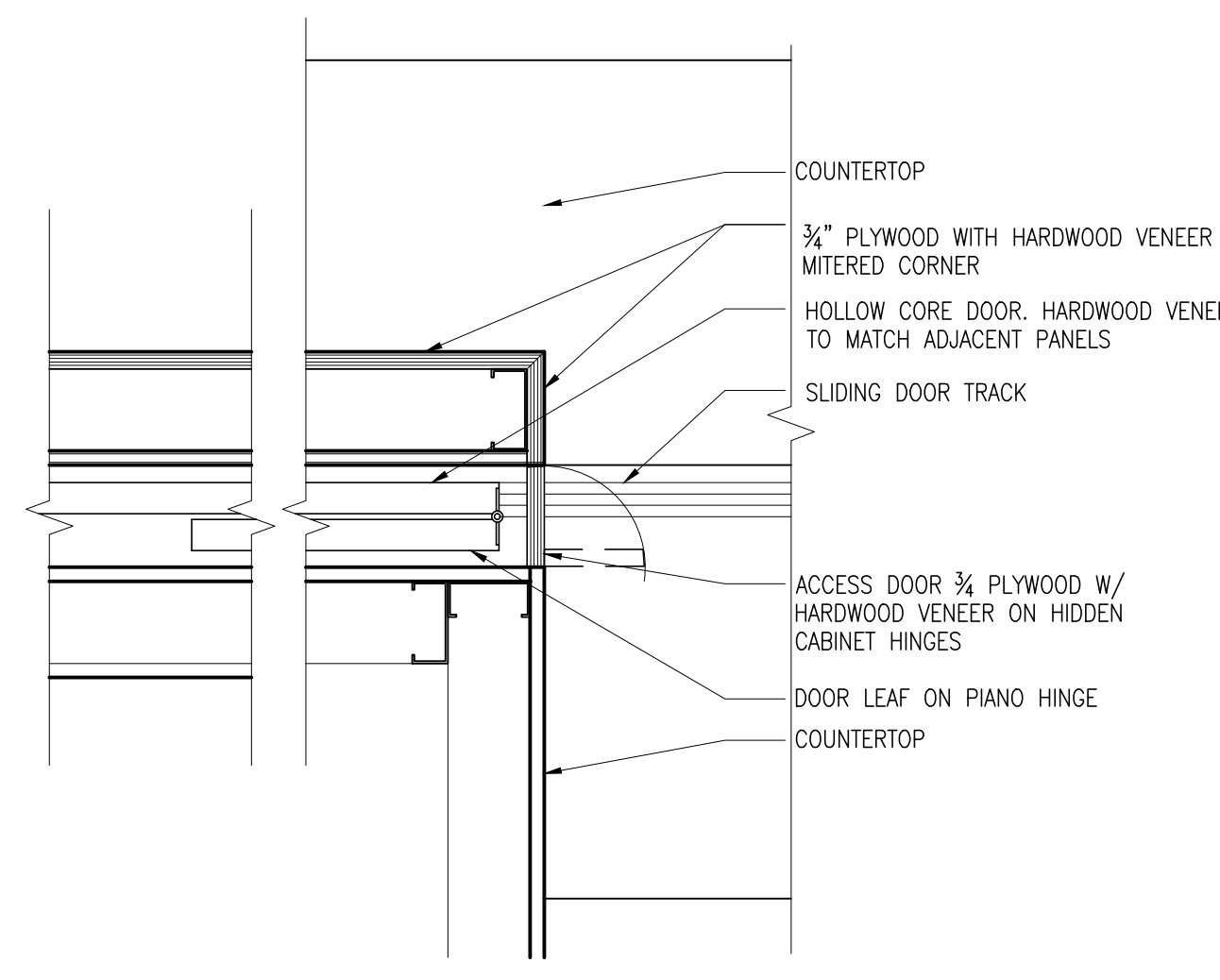

**17 COUNTER SLIDING DOOR @ COS. RECEPTION**  
SCALE: 1 1/2"=1'-0"

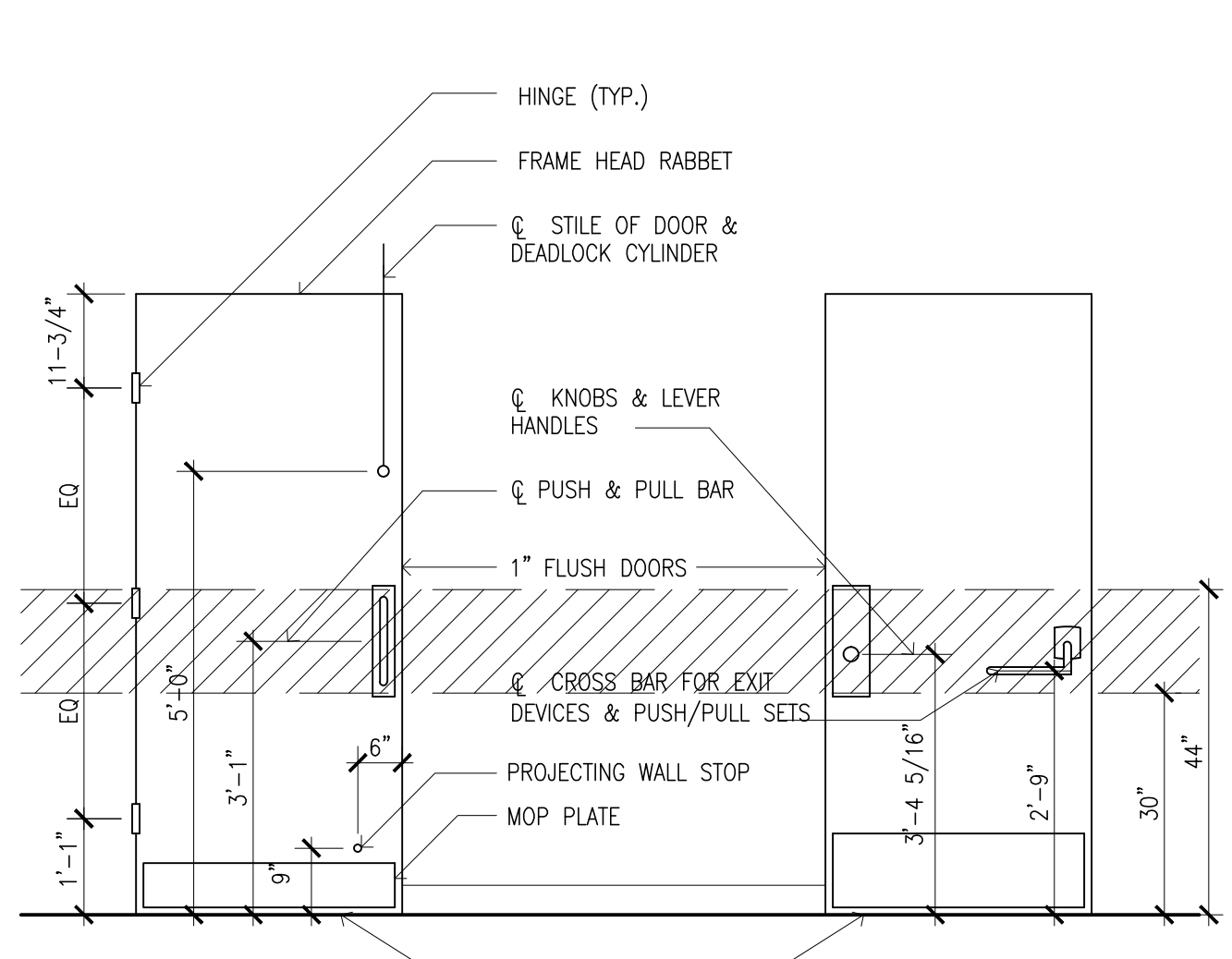

**1 HARDWARE LOCATION**  
SCALE: 1/2"=1'-0"

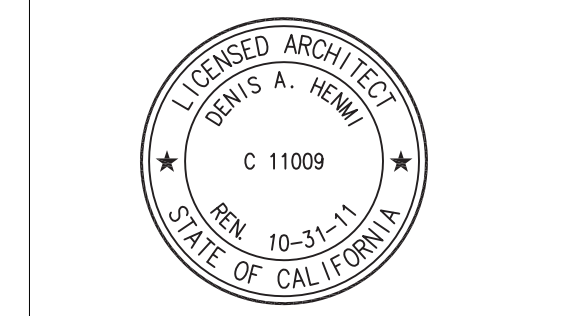

This and all other project documents are the property of Kwan Henmi Architecture / Planning Inc. (Kwan Henmi) and shall not be used for any project or purpose except as described in the contract documents between Kwan Henmi and the Client. Any reproduction, distribution, or modification of these project documents without the written consent of Kwan Henmi is prohibited. Kwan Henmi and its consultants shall not be held responsible for any errors, omissions, or delays in the project documents or for any consequences resulting therefrom.

Date	Description

Date	Description

Job No.	0115.00
Date	4.23.2010
Scale	







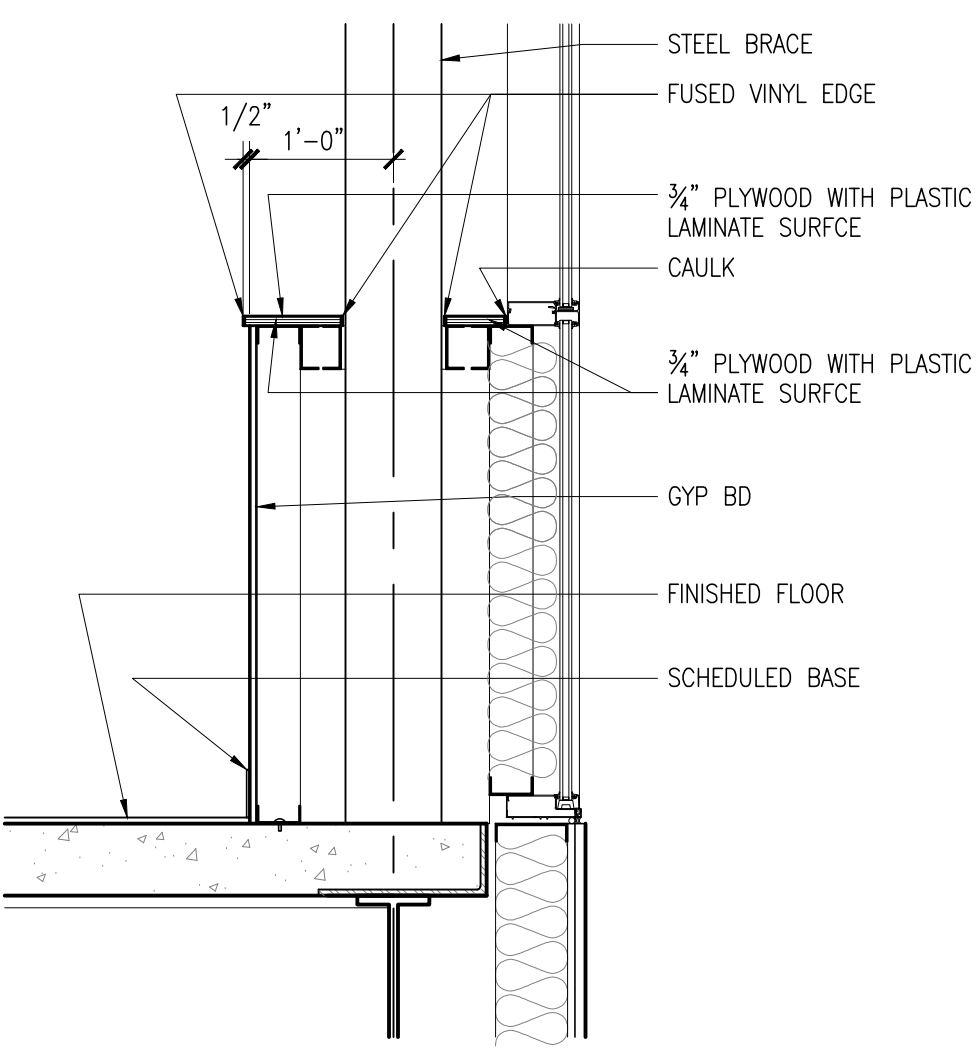

**20**  
A8.21 **EXTENDED SILL @ STEEL BRACE**  
SCALE: 3/4"=1'-0"

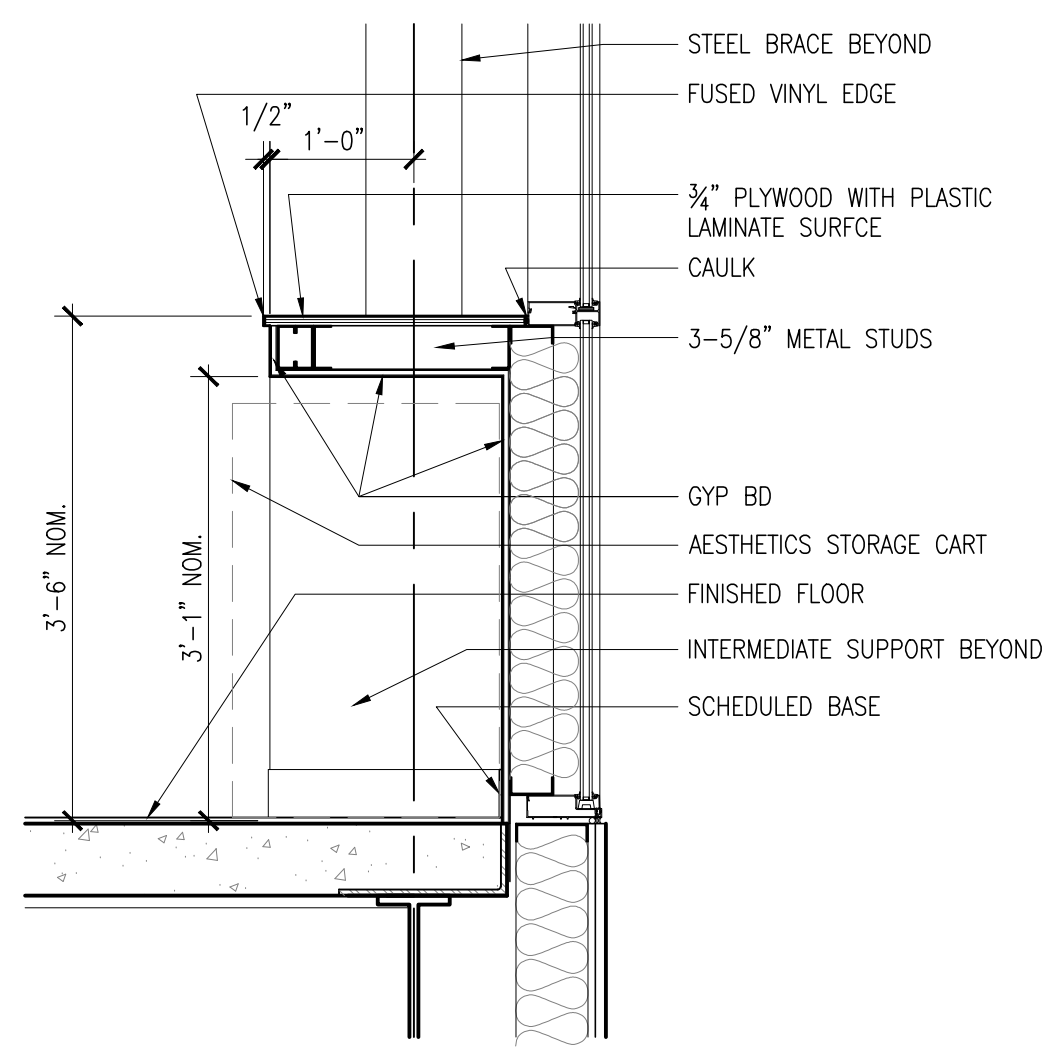

**16**  
A8.21 **DETAIL AT EXTENDED SILL W/ ALCOVE BELOW**  
SCALE: 3/4"=1'-0"

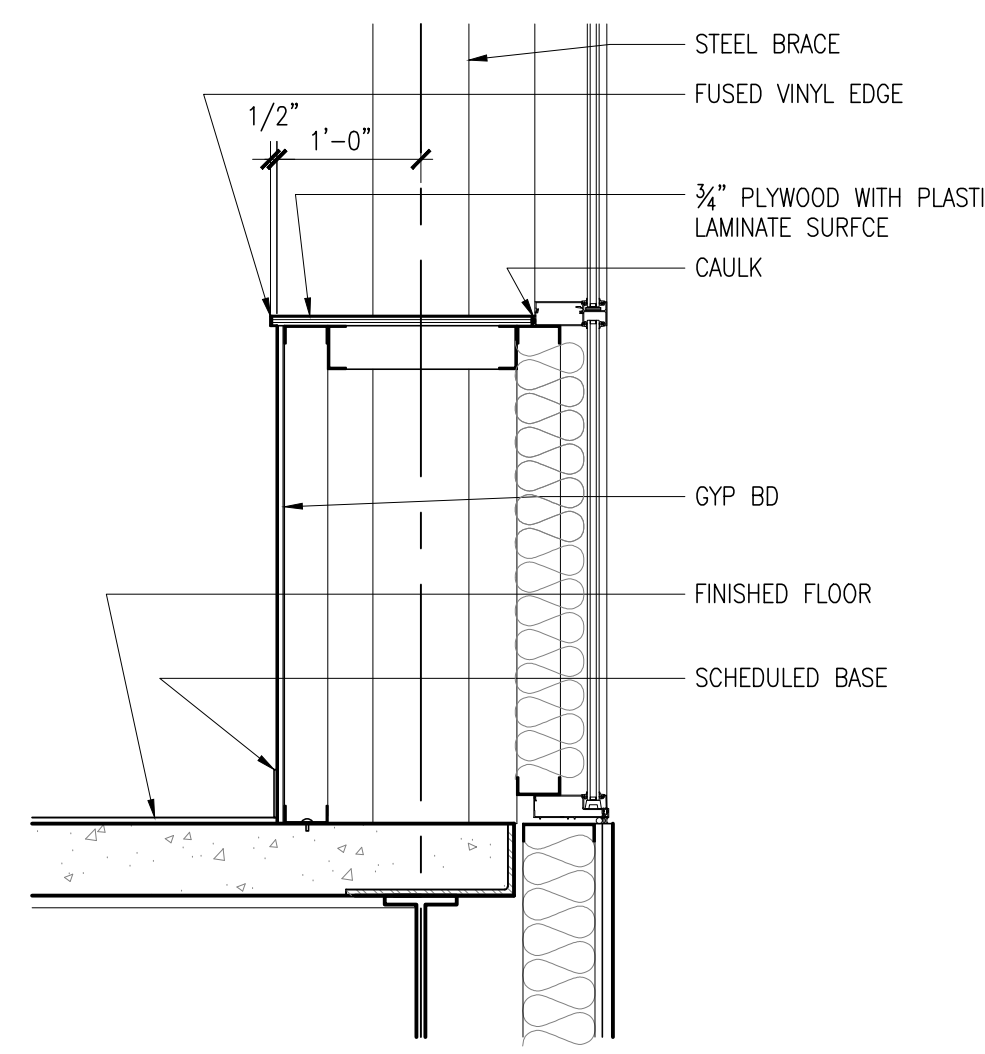

**12**  
A8.21 **DETAIL AT EXTENDED SILL**  
SCALE: 3/4"=1'-0"

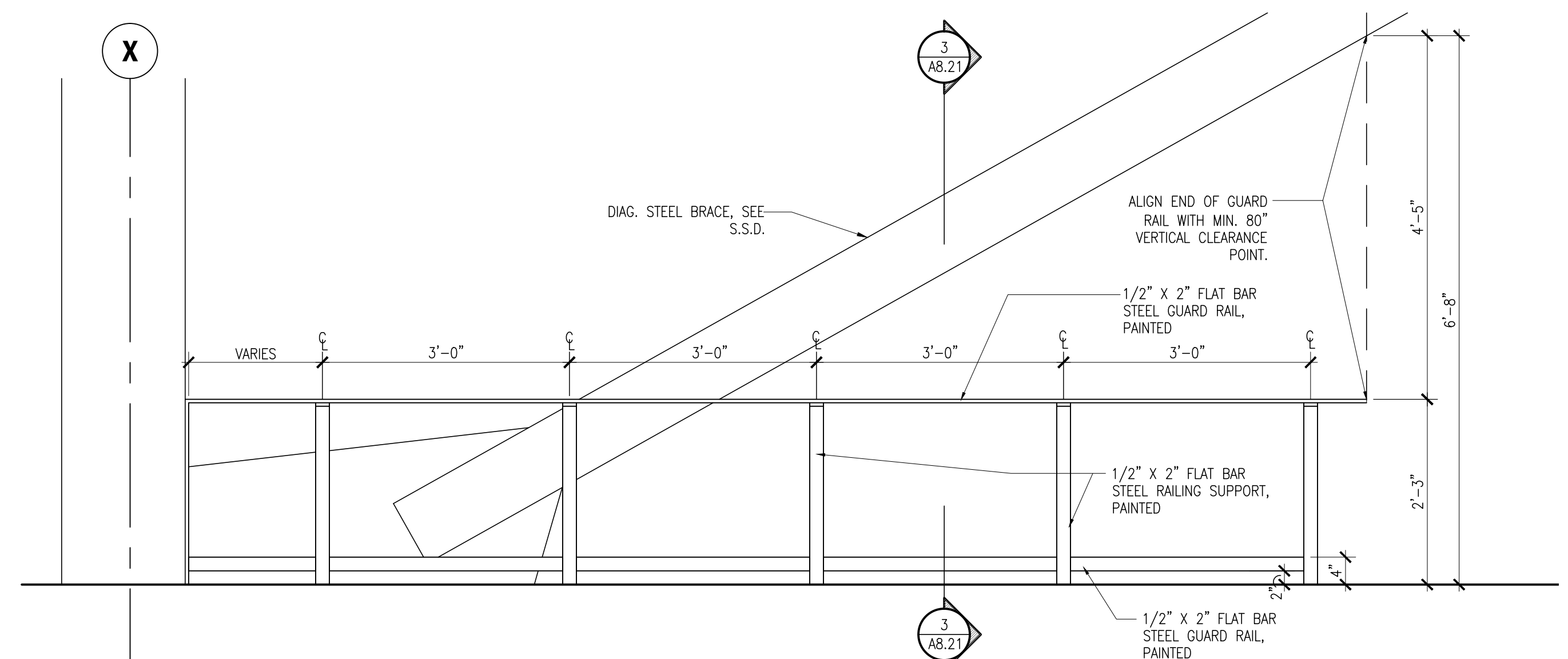

**8**  
A8.21 **STEEL GUARD RAIL AT (BOTH SIDES, EXCEPT AT PERIMETER) OF DIAGONAL BRACE**  
SCALE: 3/4"=1'-0"

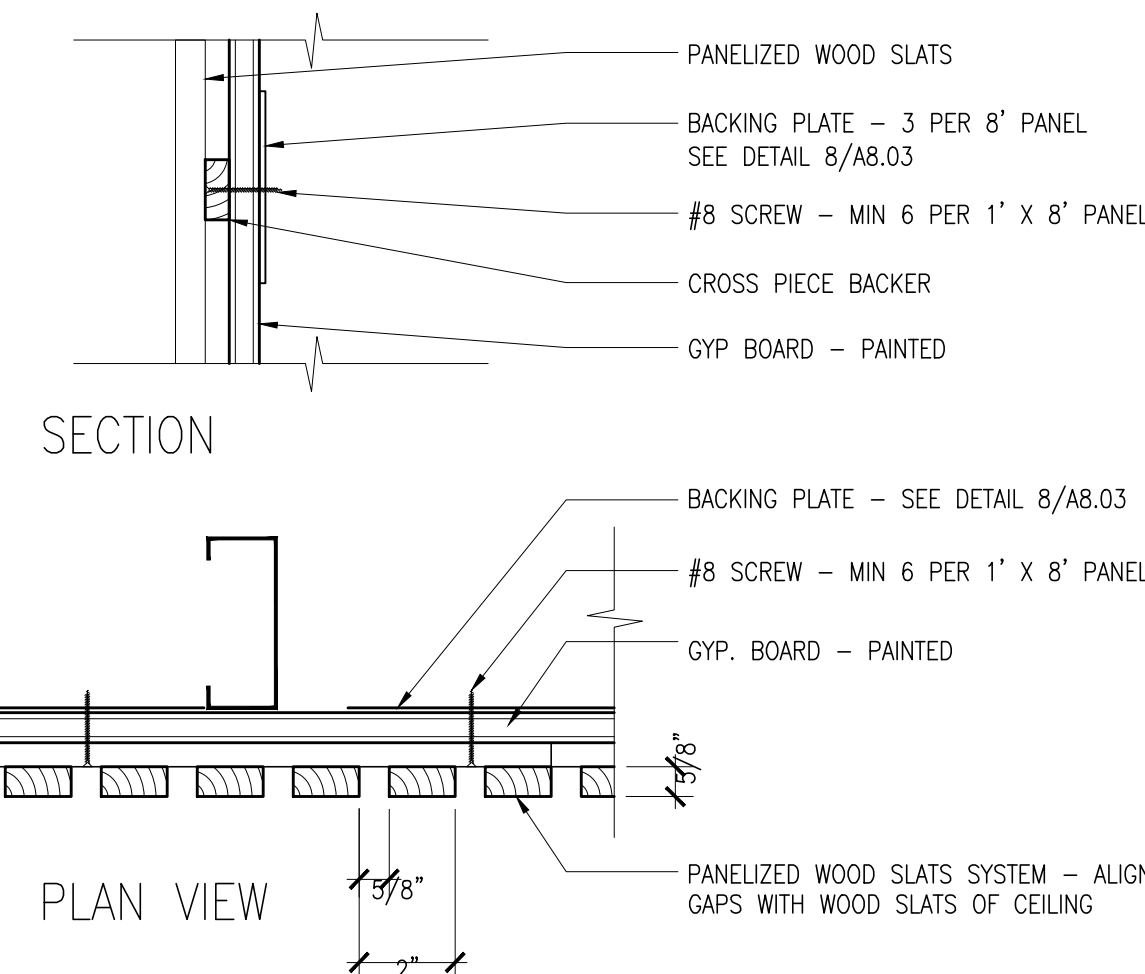

**15**  
A8.21 **DETAILS AT WOOD SLAT WALL**  
SCALE: 3/4"=1'-0"

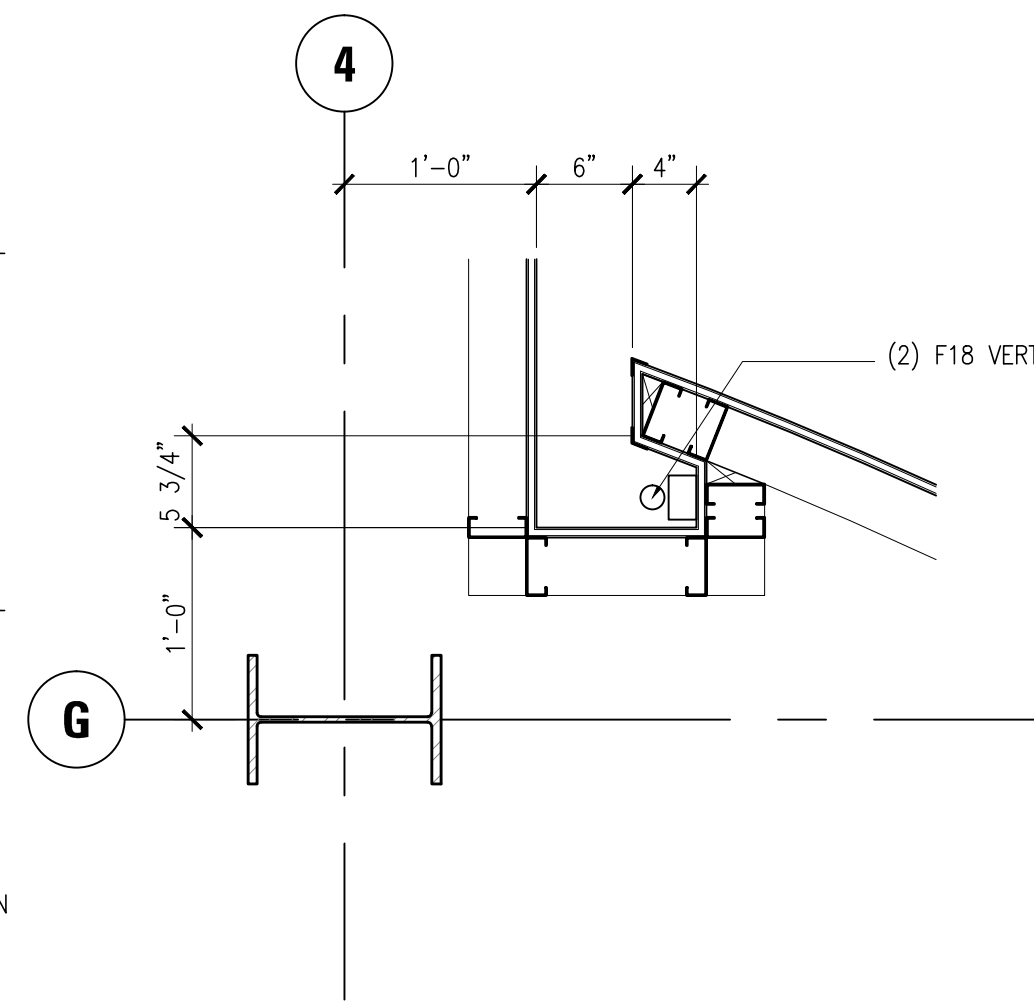

**11**  
A8.21 **REVEAL AT 2ND/3RD FLOOR CORRIDOR**  
SCALE: 1'-4"=1'-0"

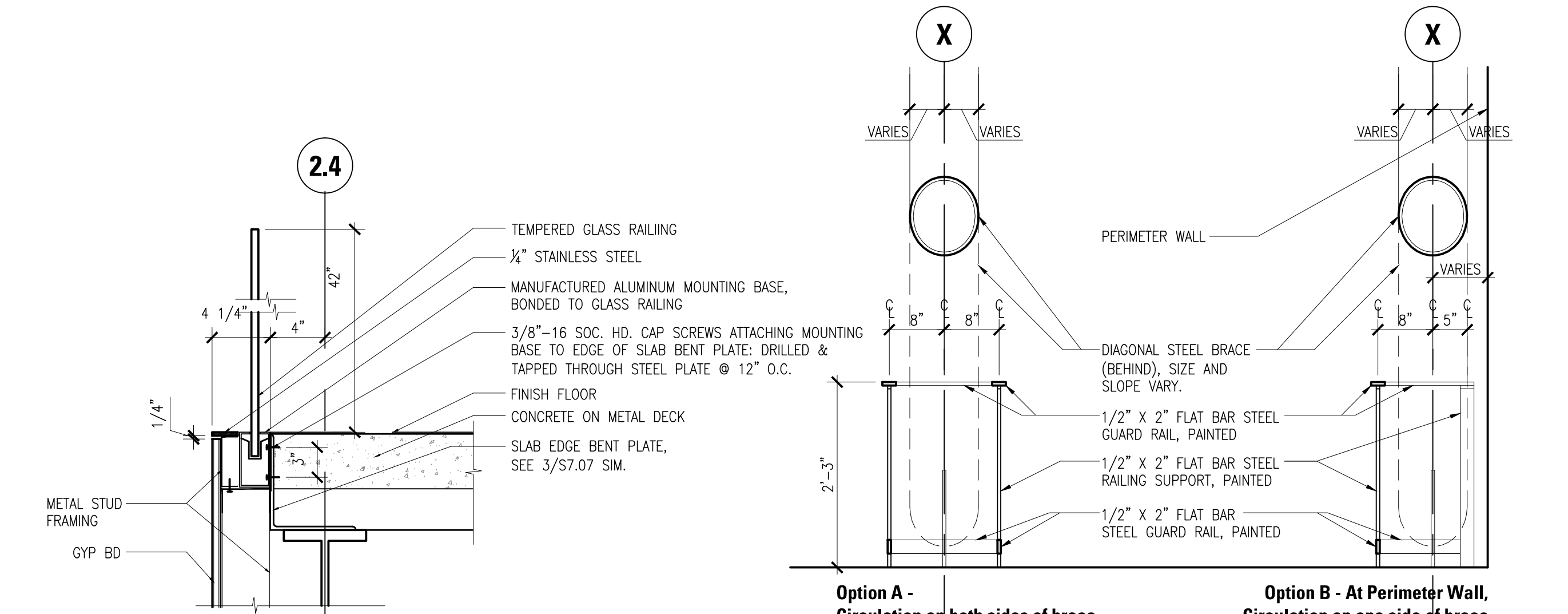

**7**  
A8.21 **FRAMED RAILING @ STAIR 2**  
SCALE: 1-1/2"=1'-0"

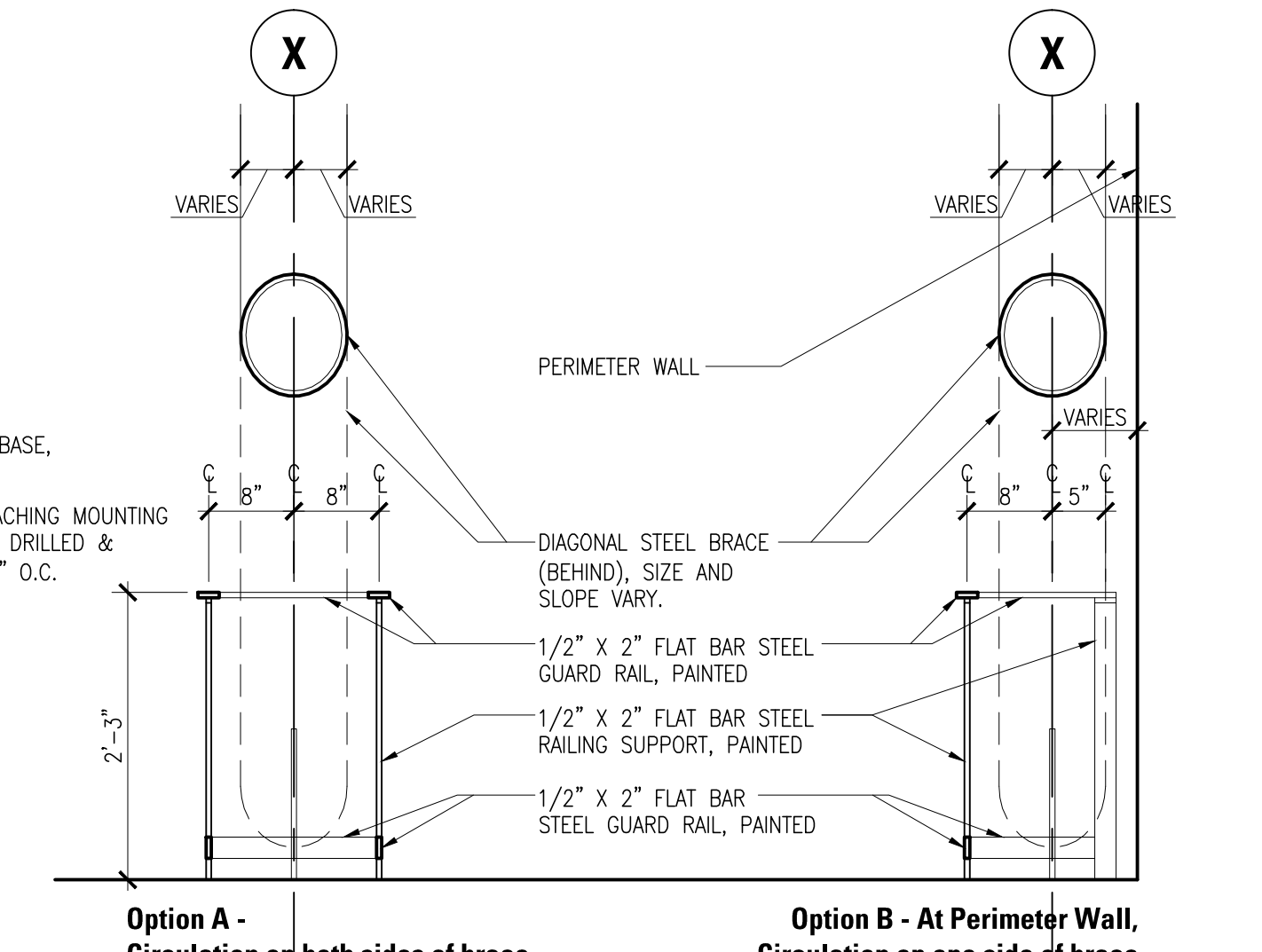

**3**  
A8.21 **STEEL GUARD RAIL AT BRACE - SECTION**  
SCALE: 3/4"=1'-0"

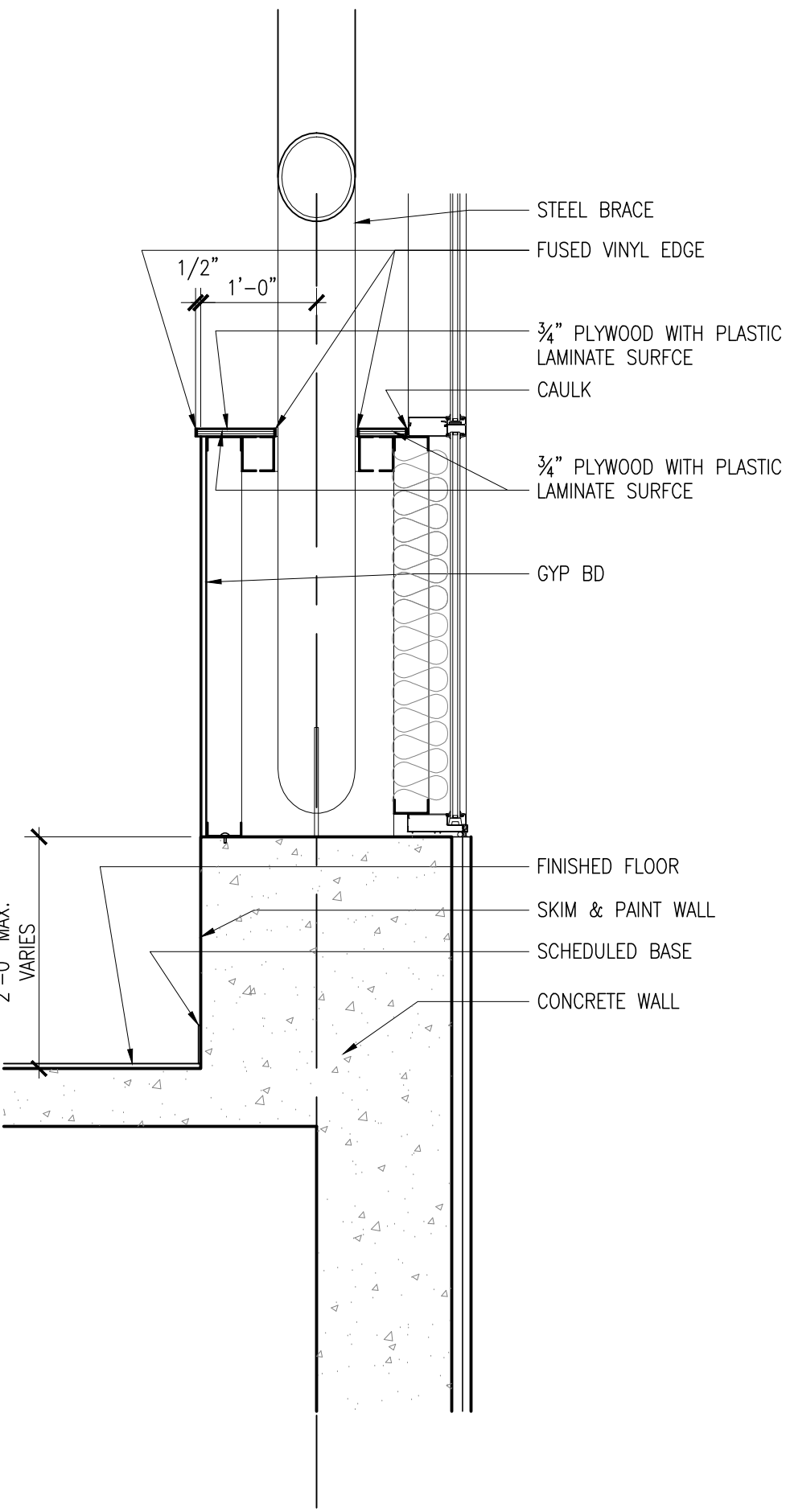

**18**  
A8.21 **SILL @ STEEL BRACE @ CLASSROOM 5-202**  
SCALE: 3/4"=1'-0" Ref: 18/A5.21

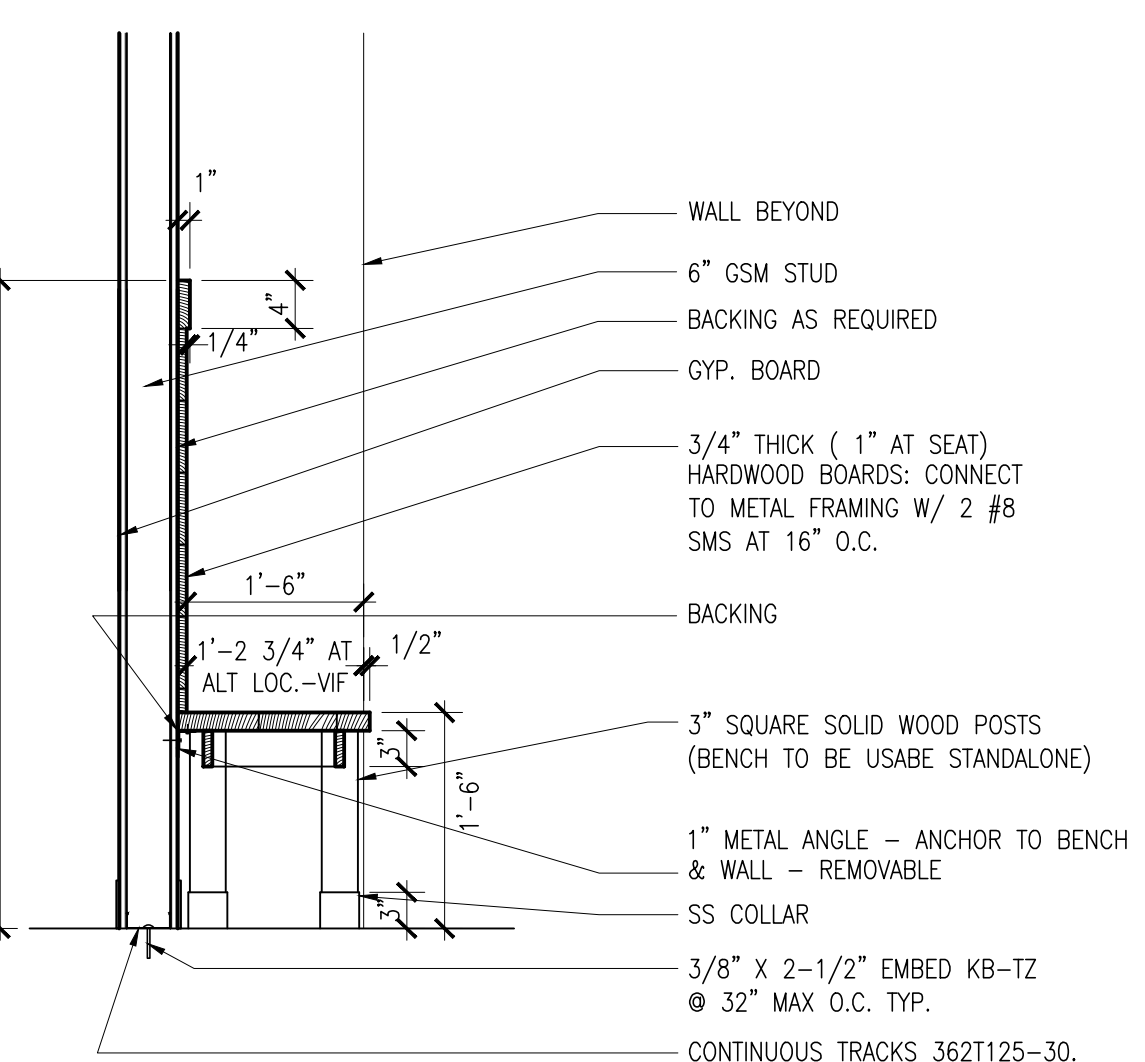

**14**  
A8.21 **HARDWOOD CAP @ ALCOVE**  
SCALE: 3/4"=1'-0"

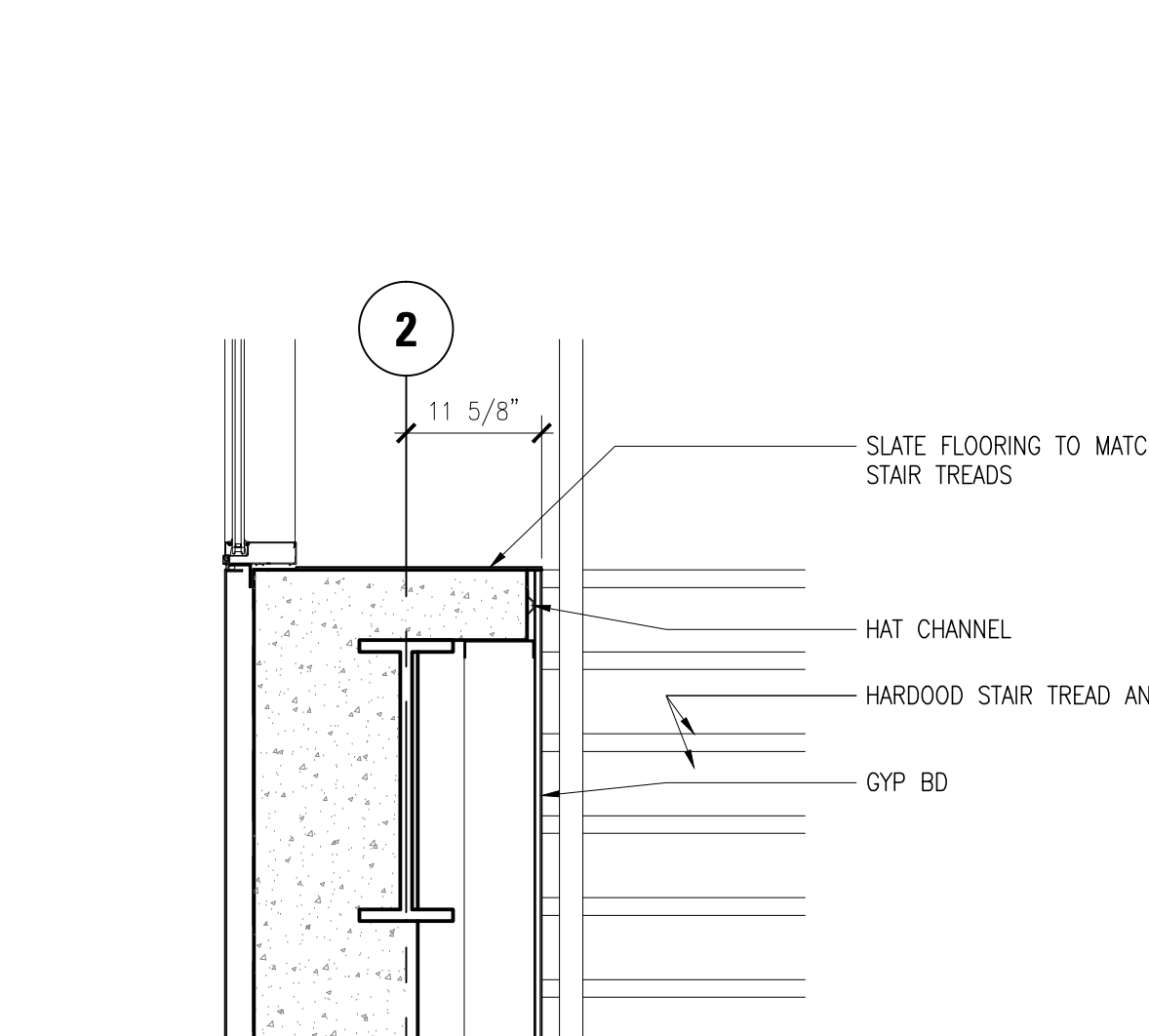

**10**  
A8.21 **HARDWOOD SILL @ STAIR #2**  
SCALE: 3/4"=1'-0"

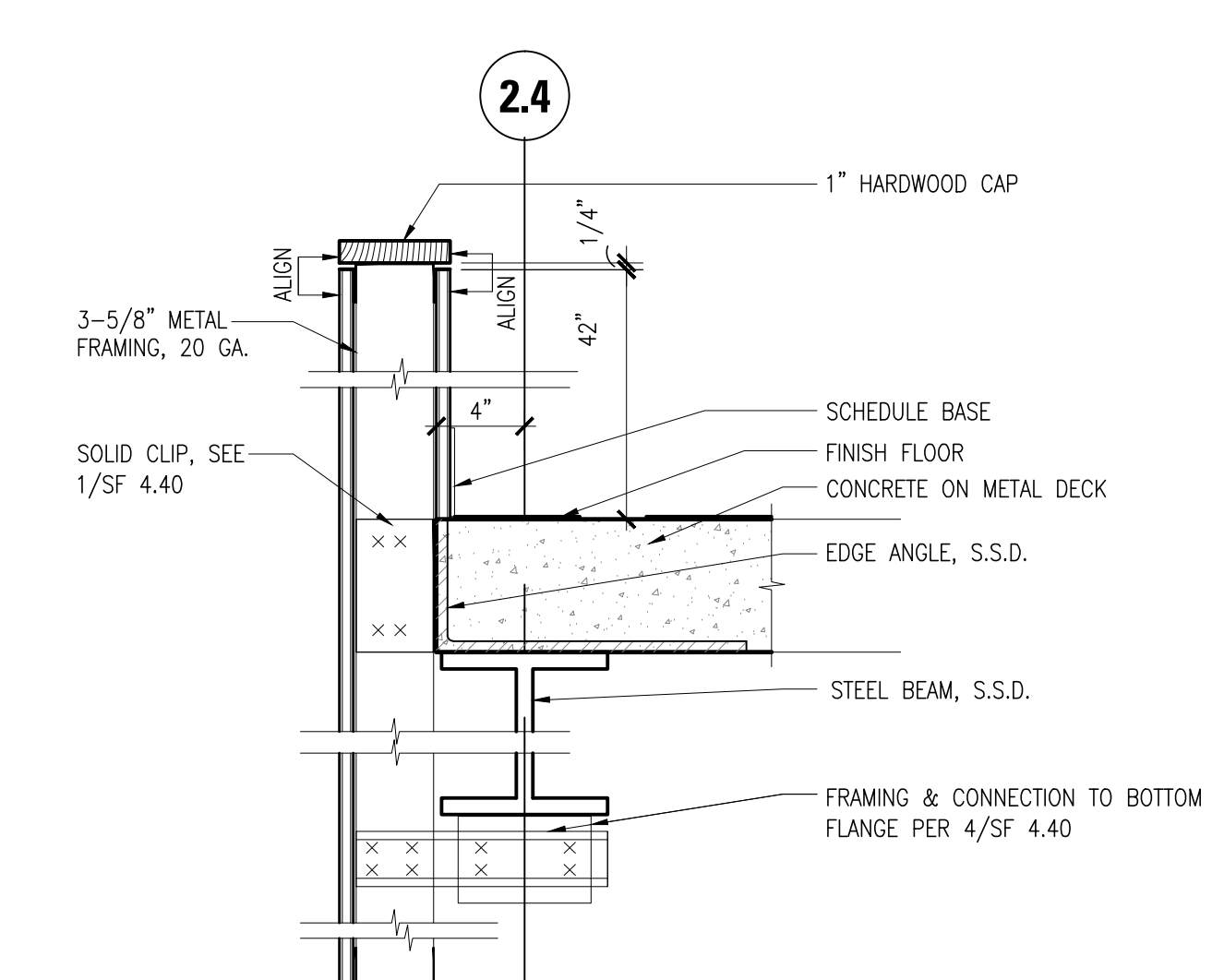

**6**  
A8.21 **FRAMED RAILING @ STAIR 2**  
SCALE: 1-1/2"=1'-0"



**2**  
A8.21 **NOT USED**  
SCALE: N/A

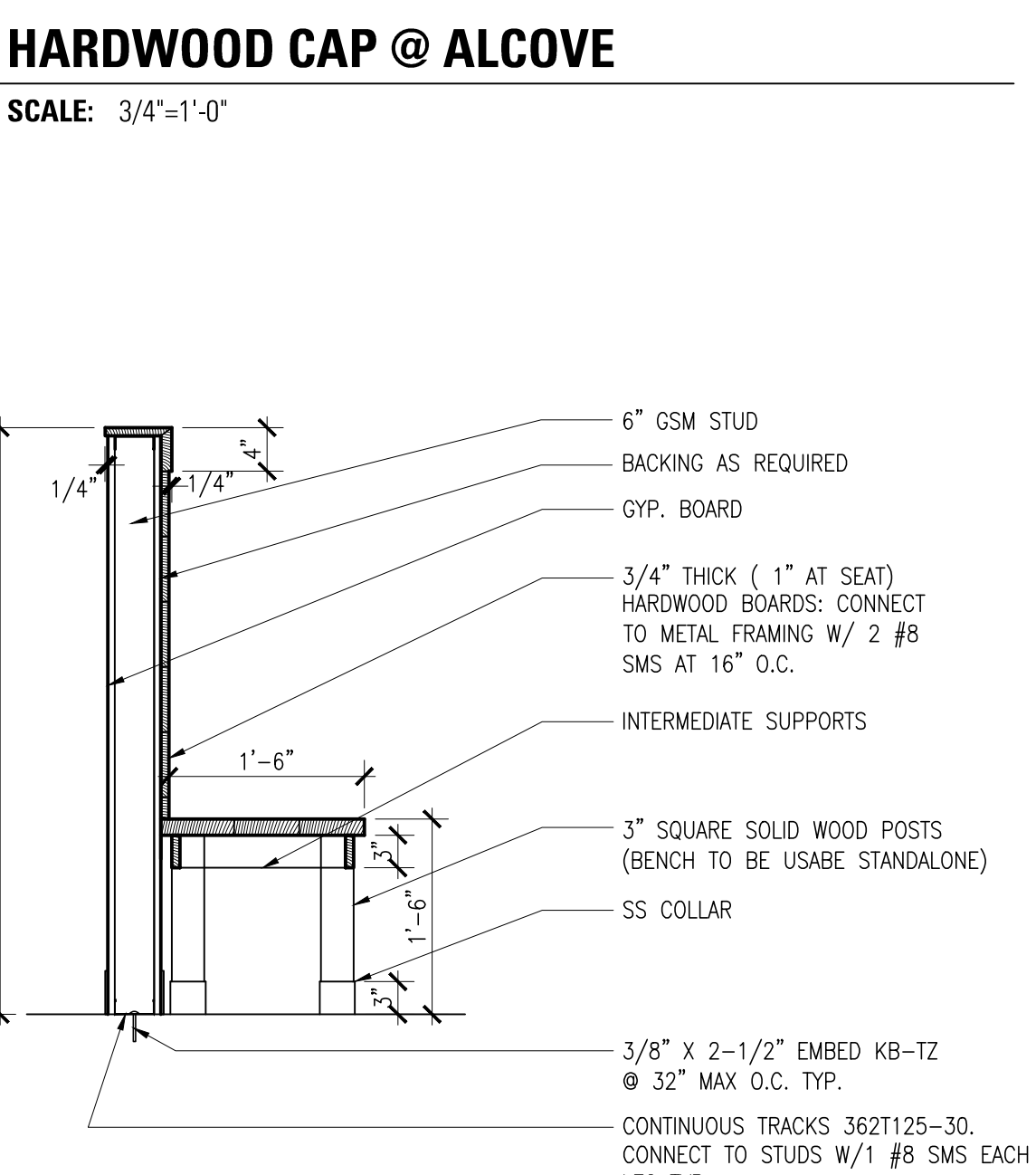

**13**  
A8.21 **WOOD BENCH @ FITNESS**  
SCALE: 3/4"=1'-0"

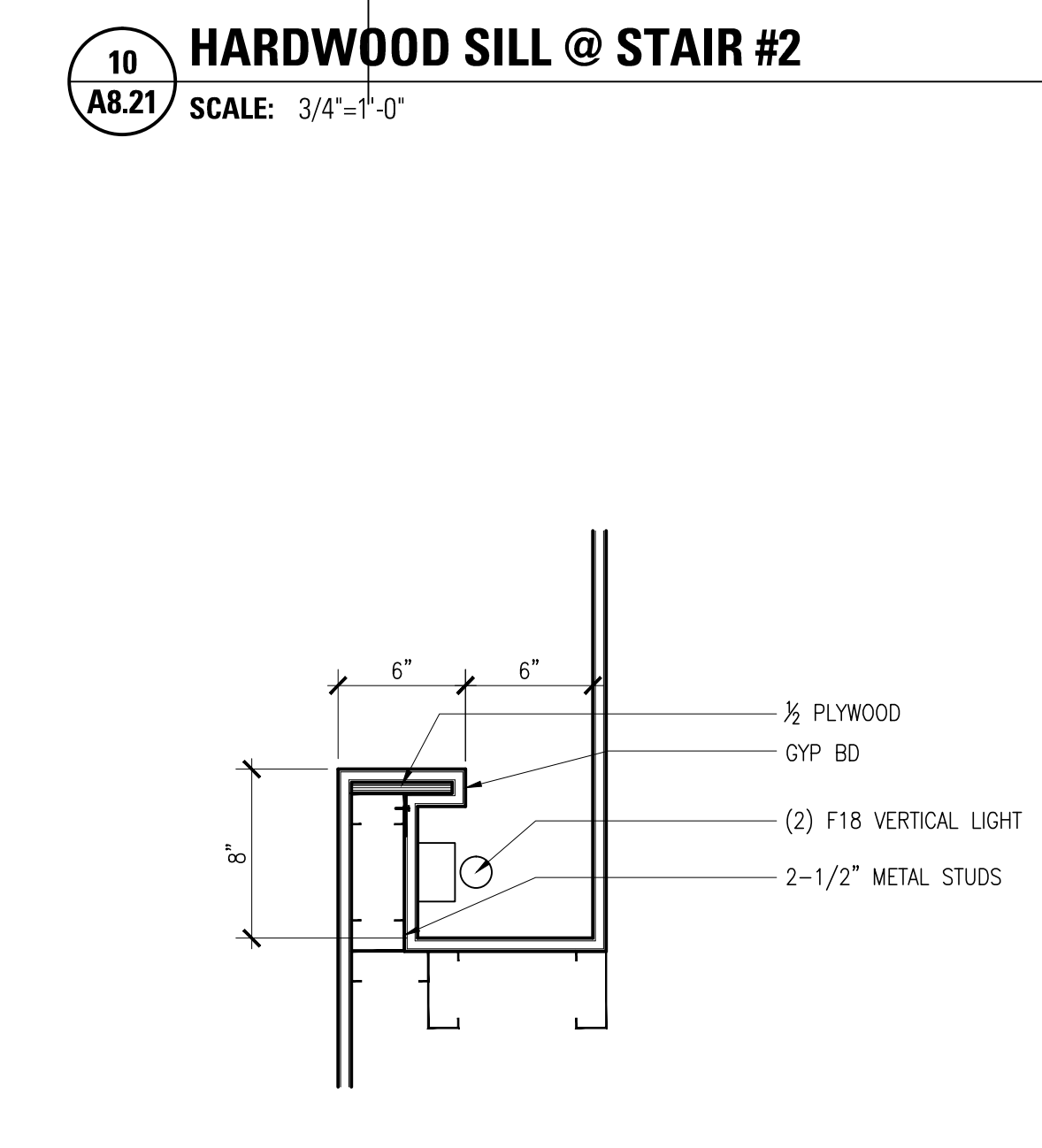

**9**  
A8.21 **VERTICAL LIGHT COVE @ 3RD FLOOR LOBBY**  
SCALE: 1-1/2"=1'-0"

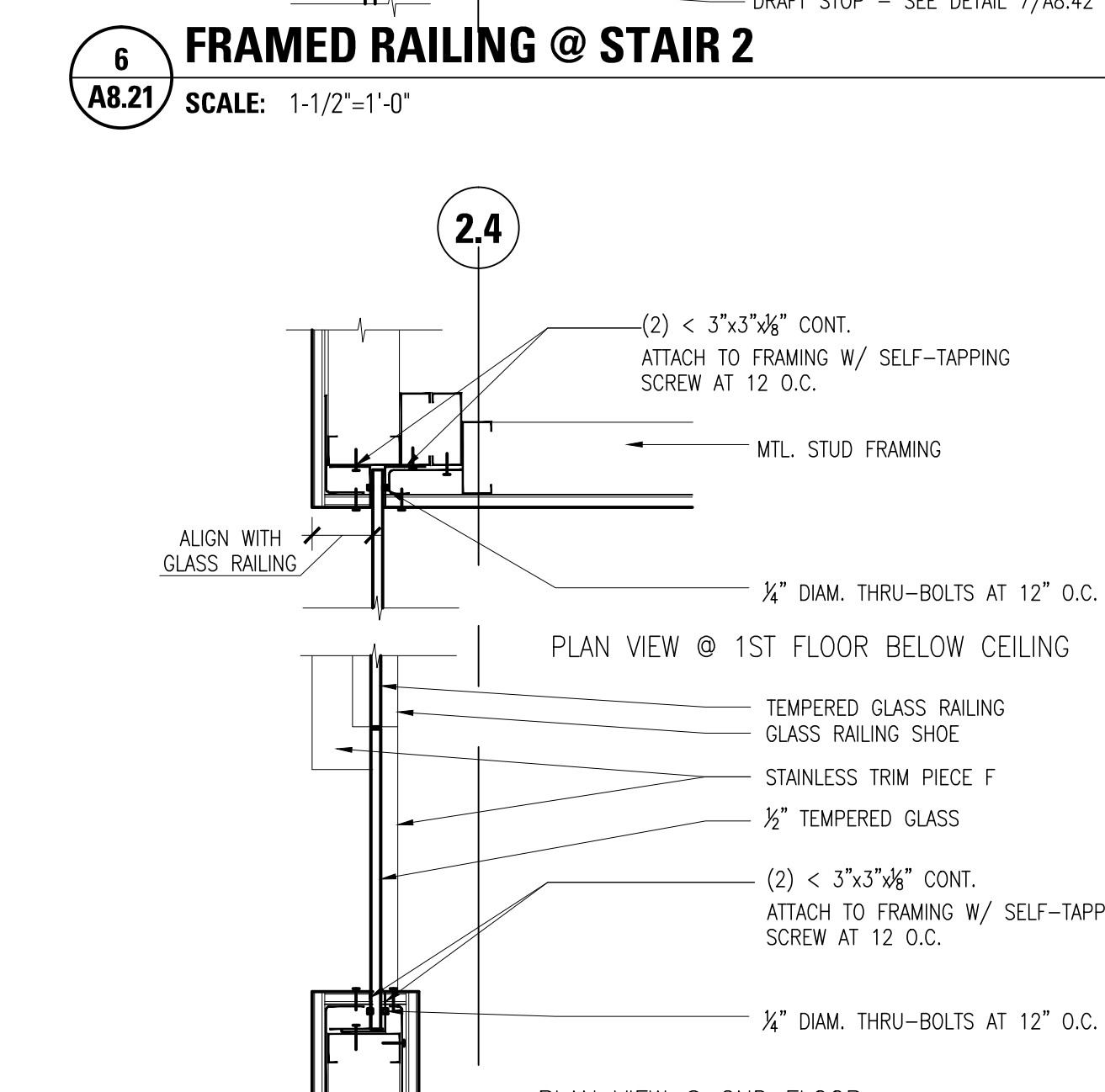

**5**  
A8.21 **FRAMED RAILING @ STAIR 2**  
SCALE: 1-1/2"=1'-0"

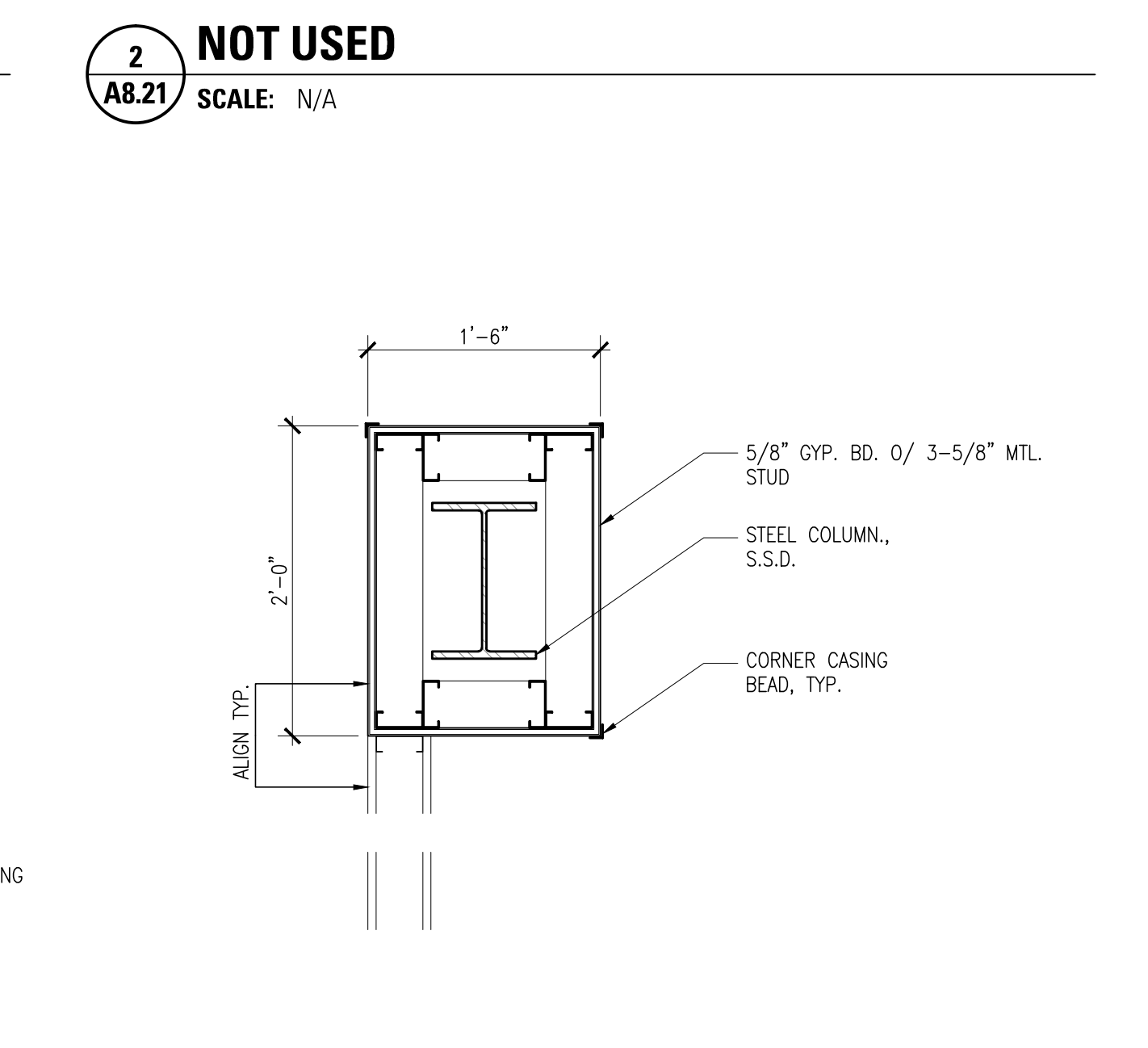

**1**  
A8.21 **TYP. FURRED COLUMN**  
SCALE: 1"=1'-0"

Date	Description

Date	Description

Job No.	0115.00
Date	4.28.2010
Scale	



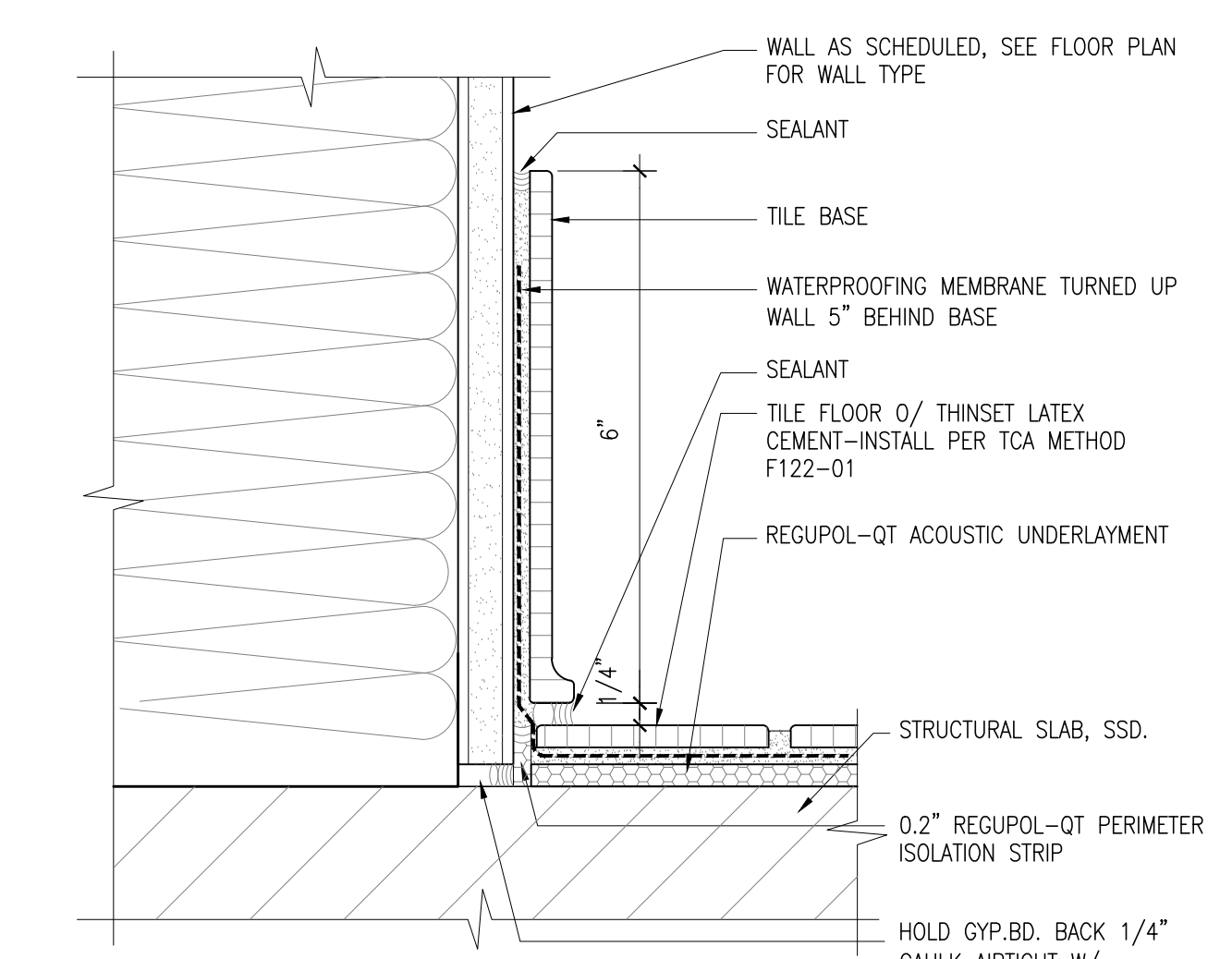

**4 TILE BASE @ TILE FLOOR**  
 SCALE: 6" = 1'-0"

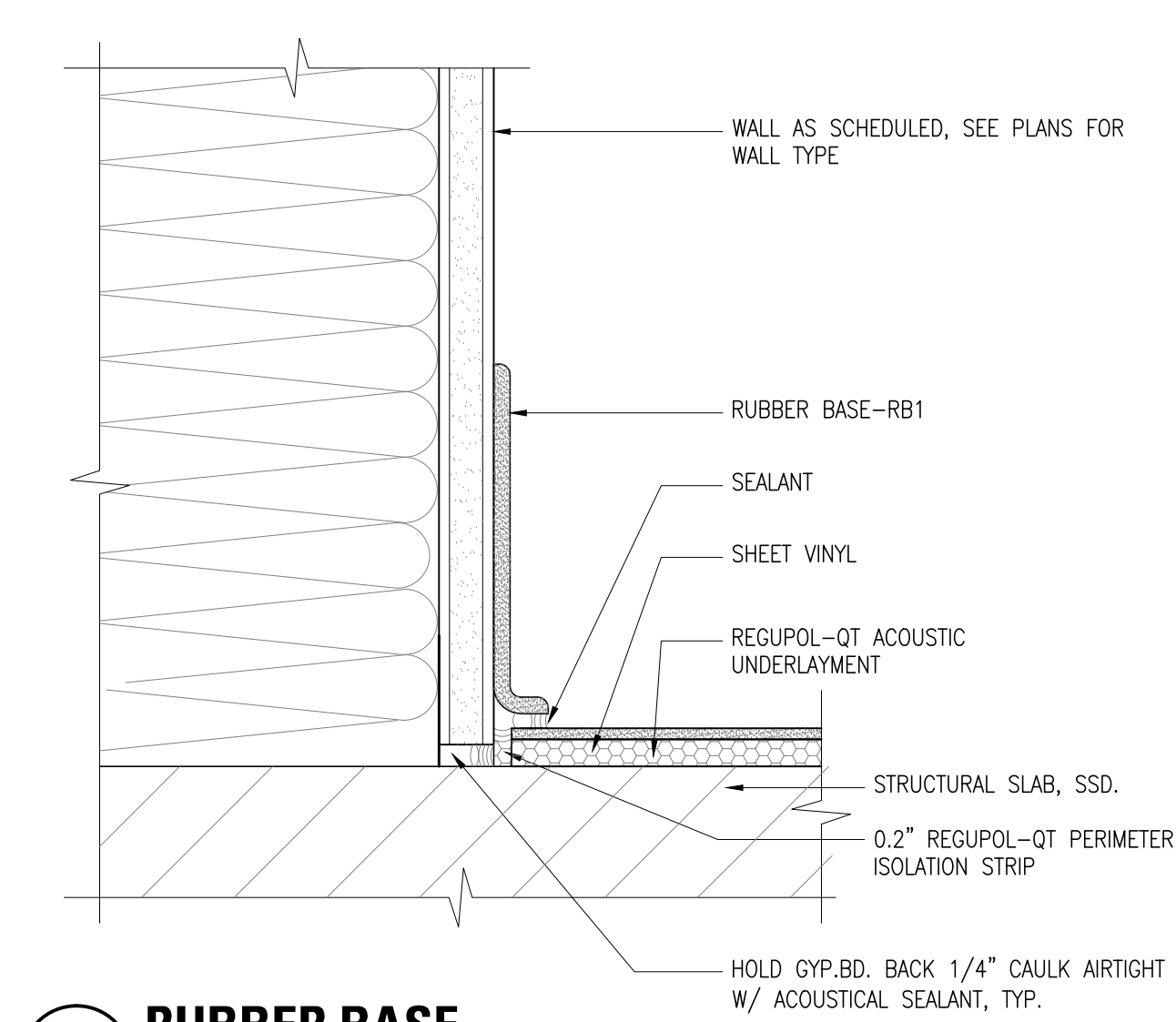

**7 RUBBER BASE**  
 SCALE: 6" = 1'-0"

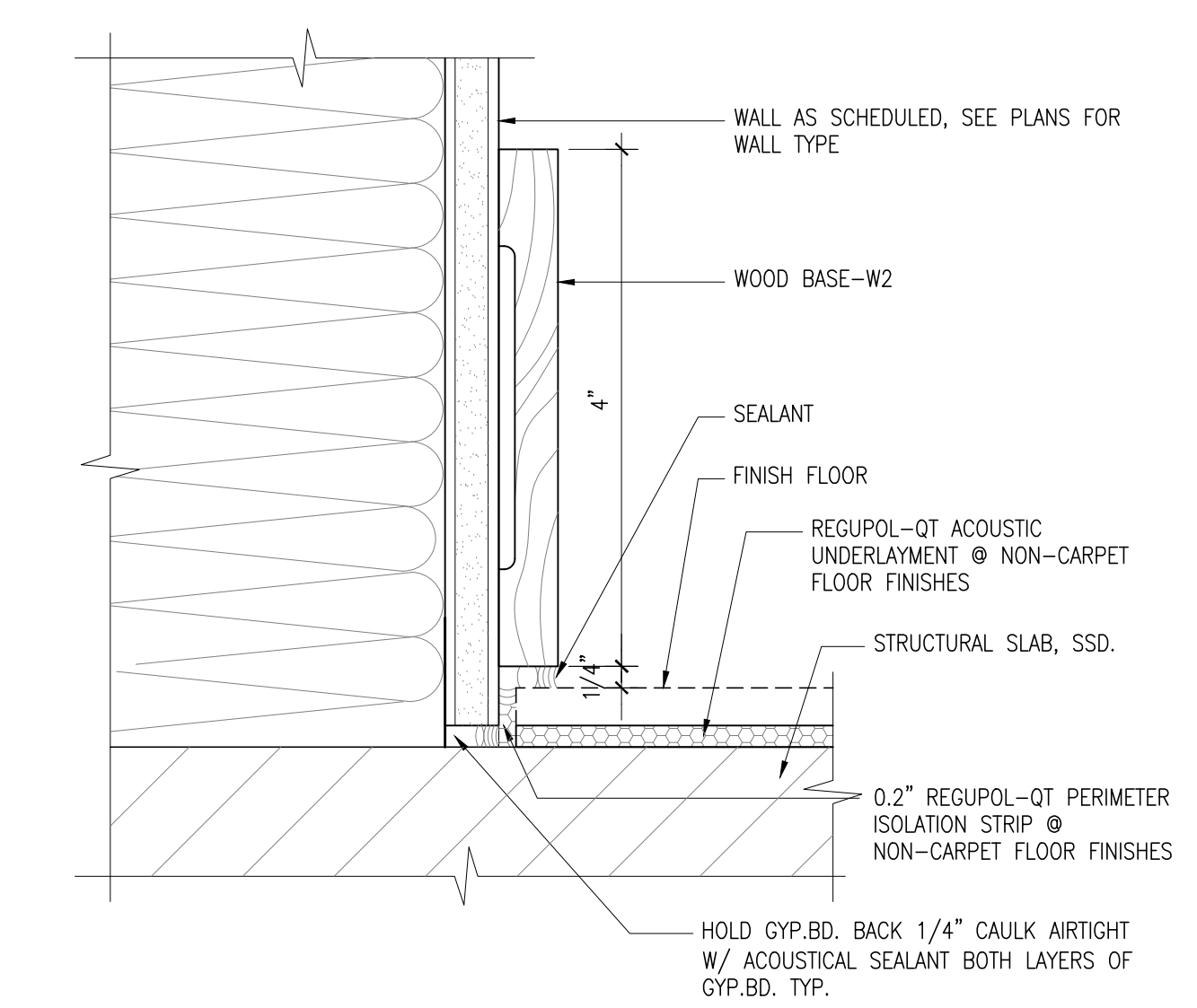

**3 TYPICAL WOOD BASE**  
 SCALE: 6" = 1'-0"

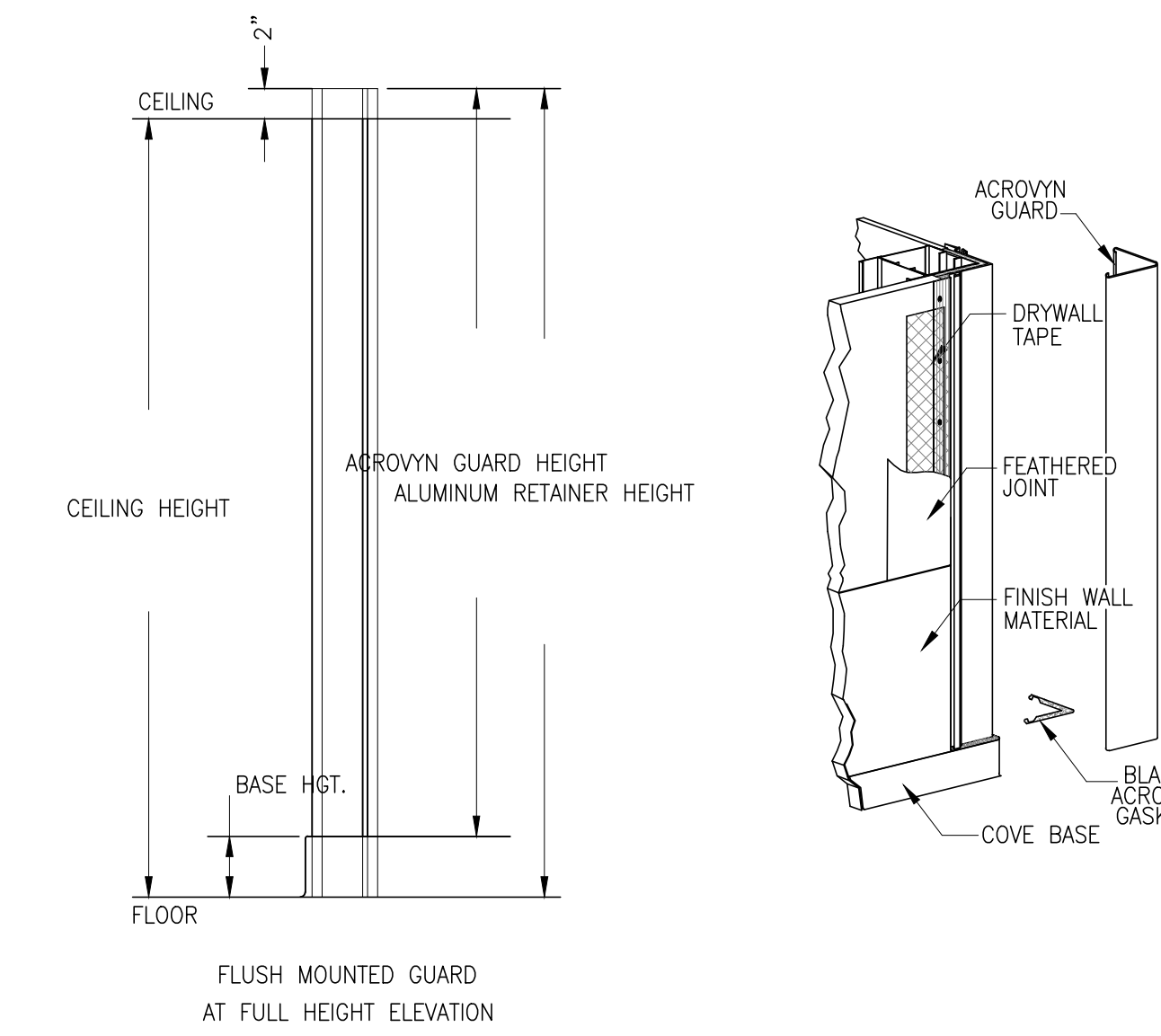

**6 CORNER GUARD AT FRAMED WALL**  
 SCALE: N.T.S.

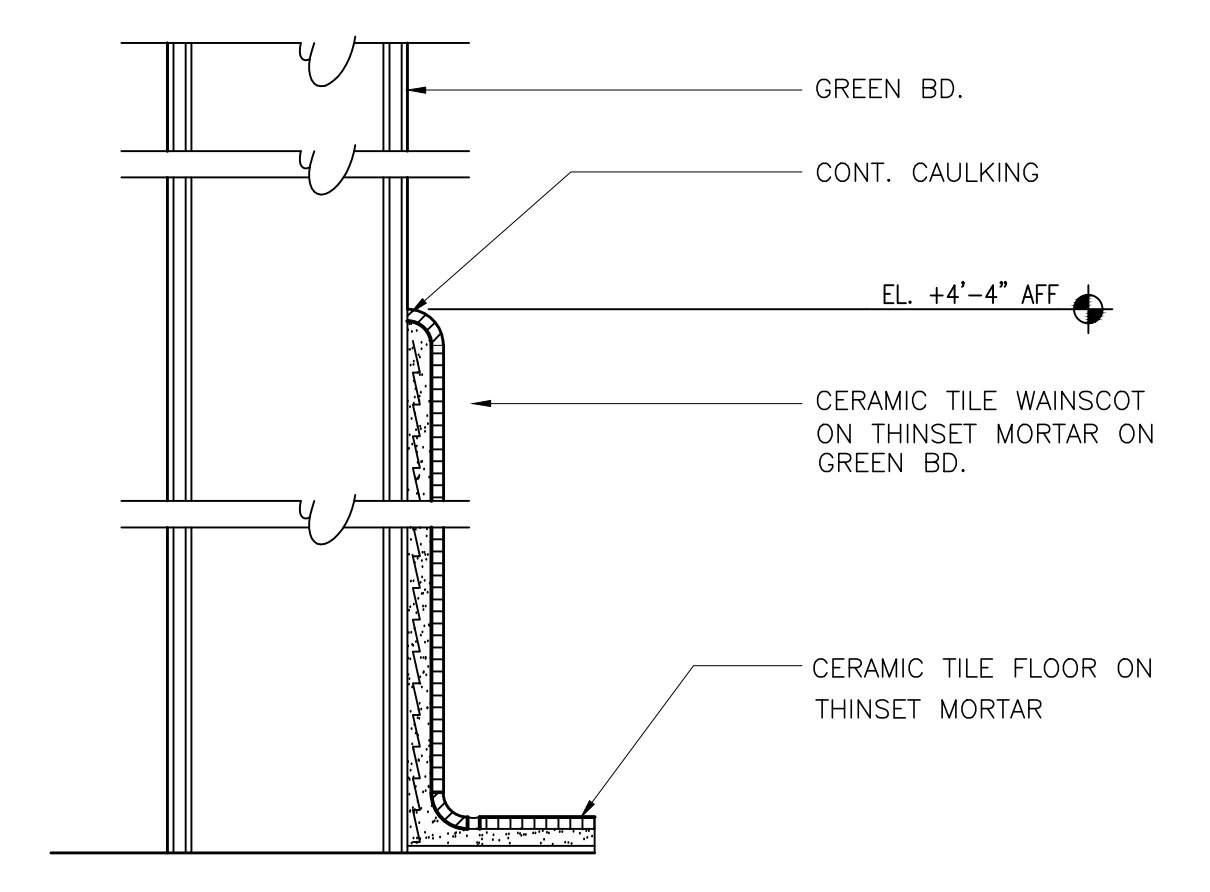
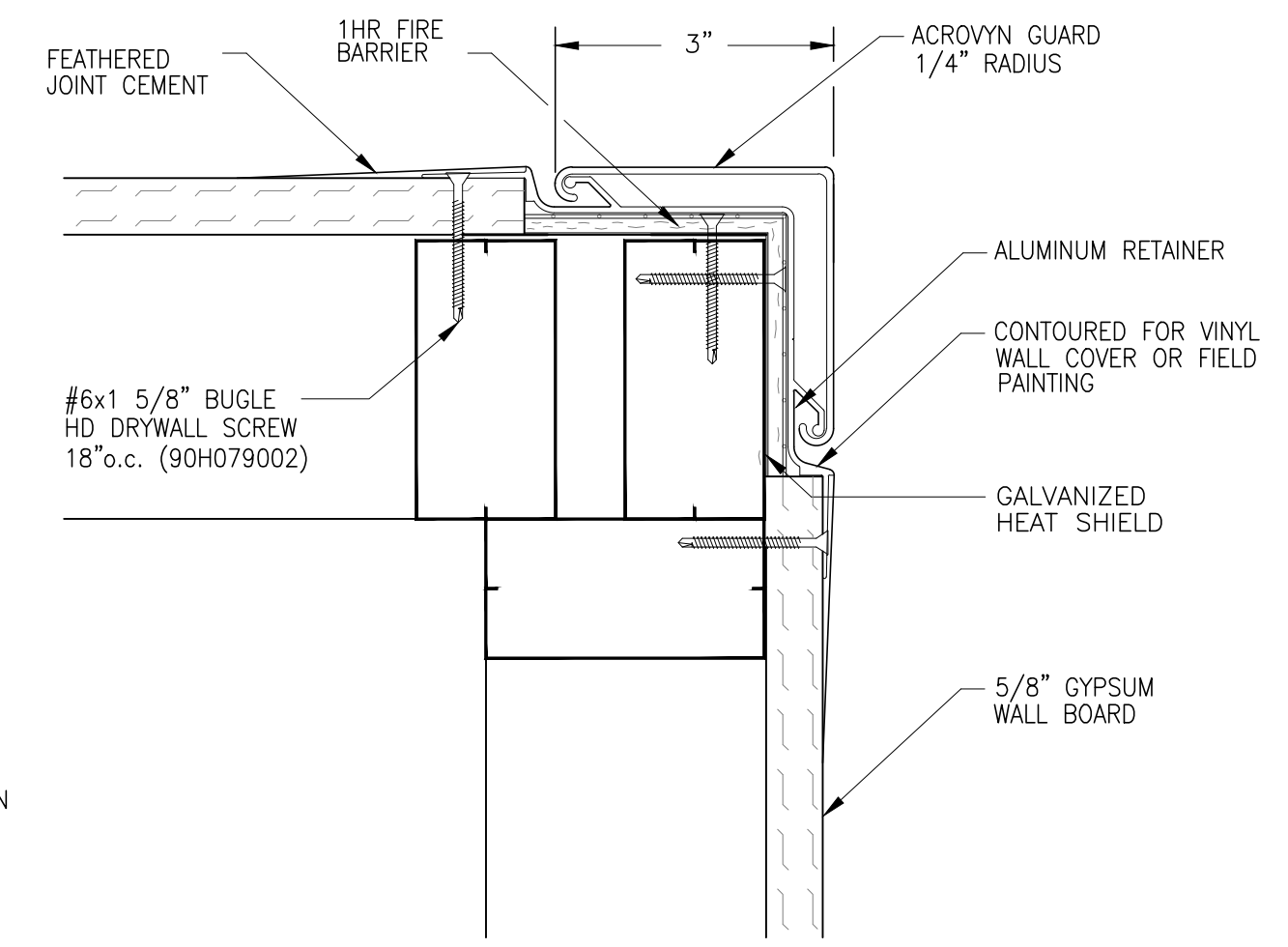

**9 CERAMIC TILE WAINSCOT/INTEGRAL BASE**  
 SCALE: 3" = 1'-0"

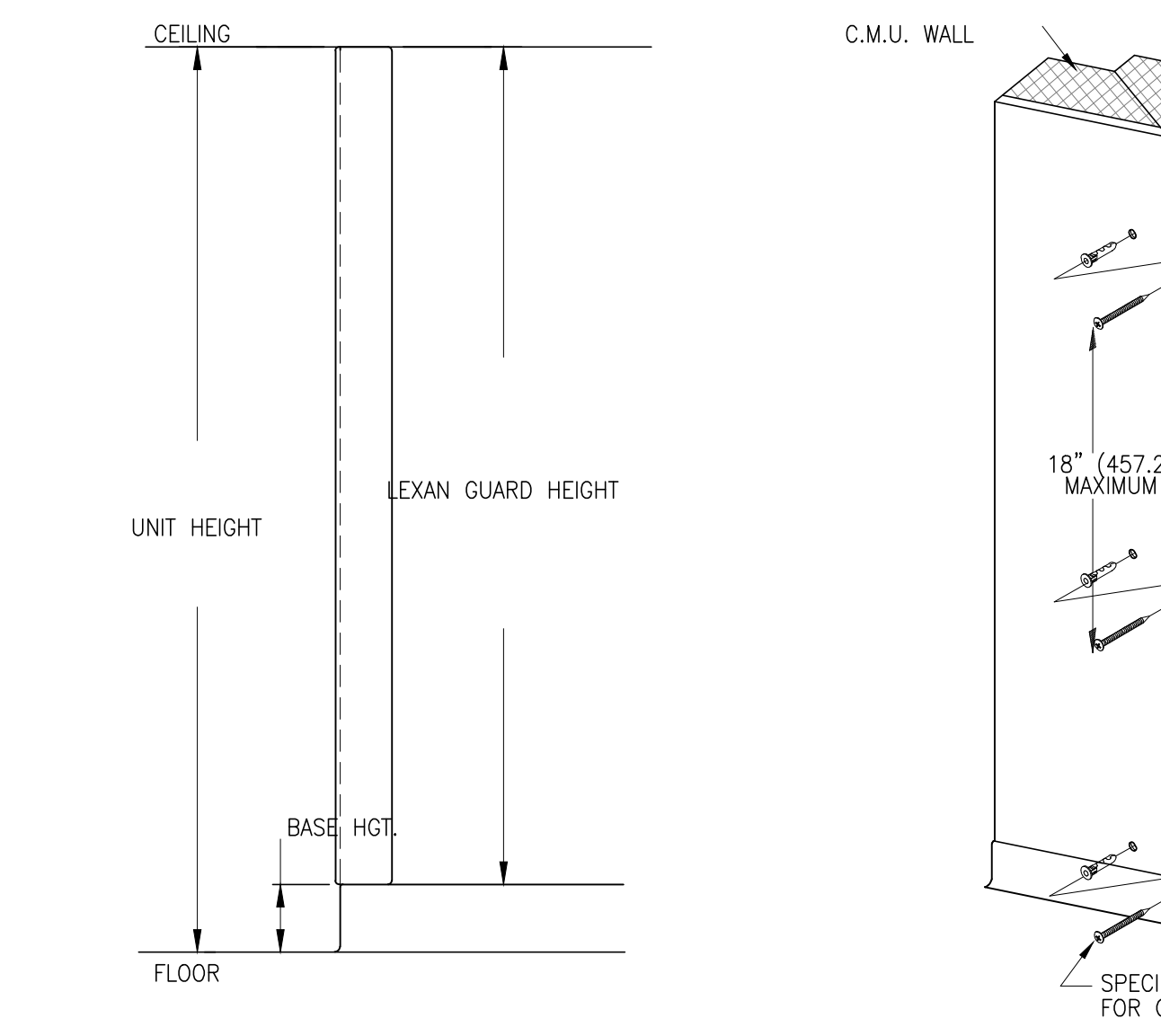

**5 CORNER GUARD AT CMU OR CONCRETE WALL**  
 SCALE: N.T.S.

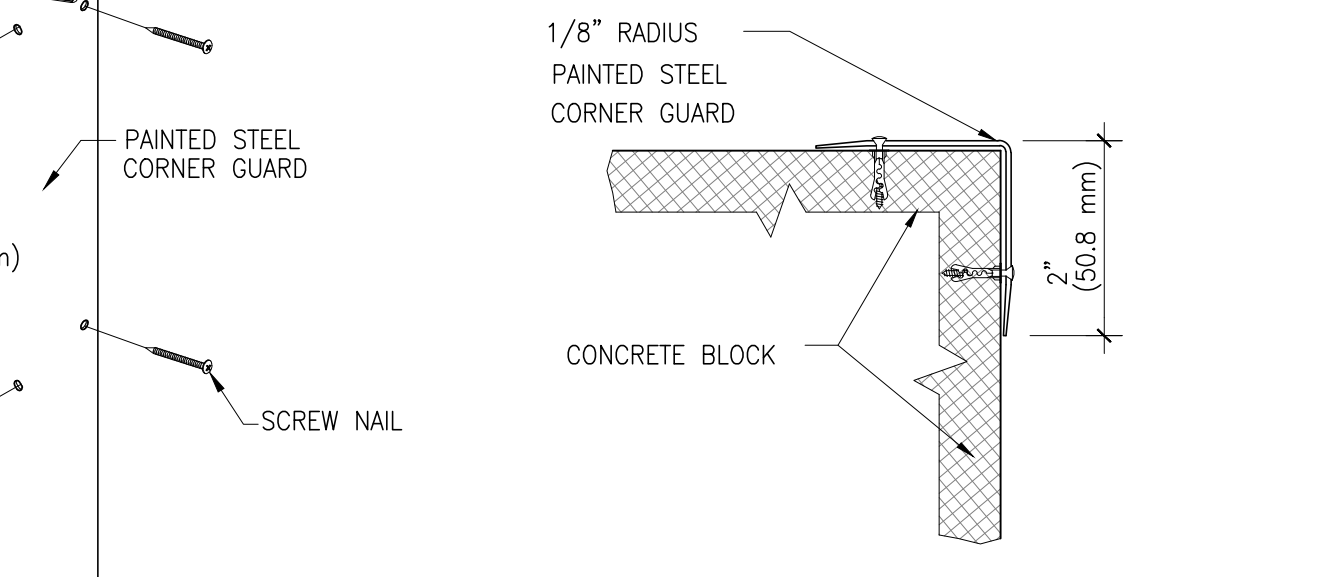

Date	Description

Date	Description

Job No.	0115.00
Date	4.29.2010
Scale	



















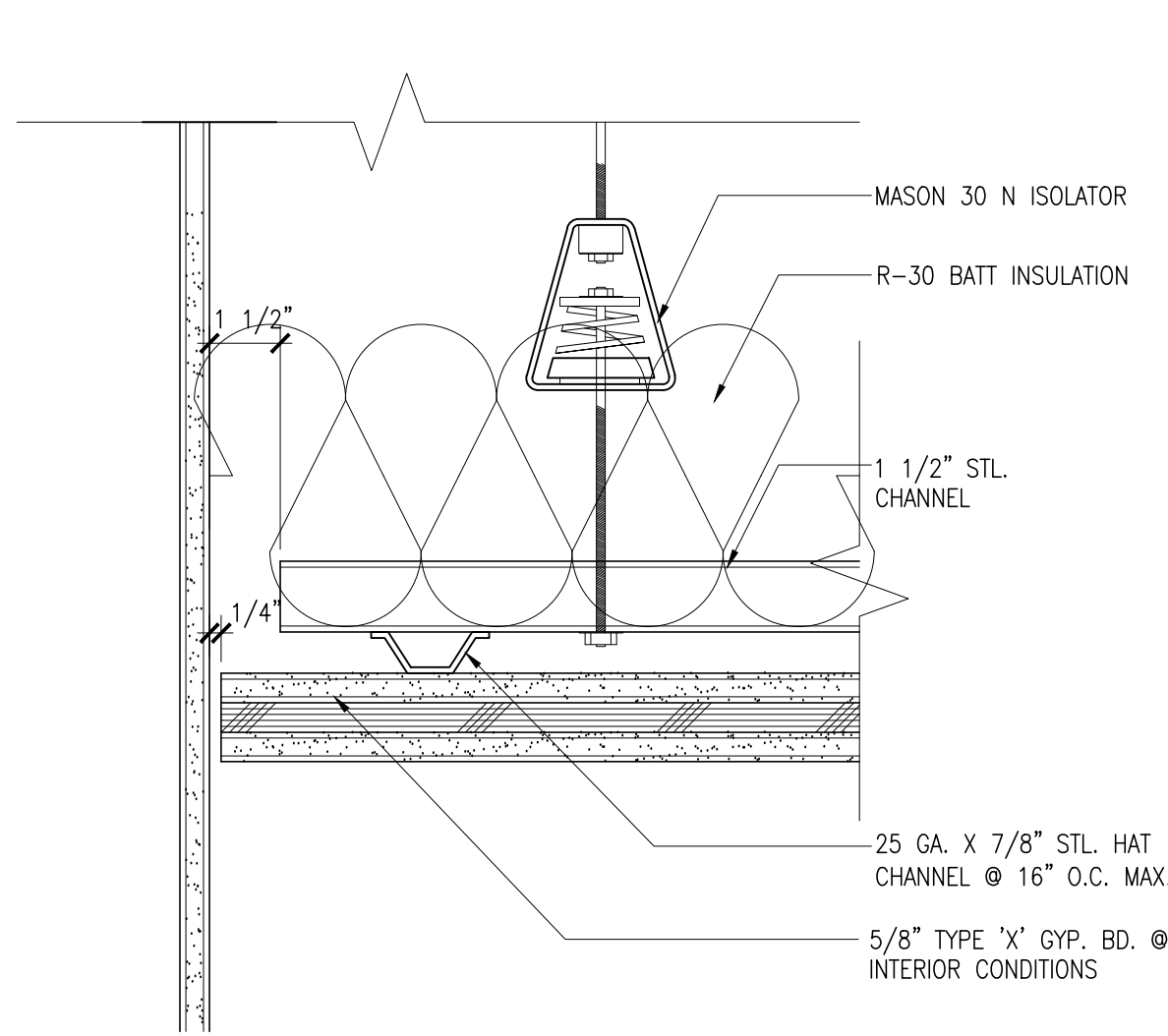

**16 RESILIENTLY SUSPENDED GYP. BD. CEILING**  
**A8.42** SCALE: 3" = 1'-0"

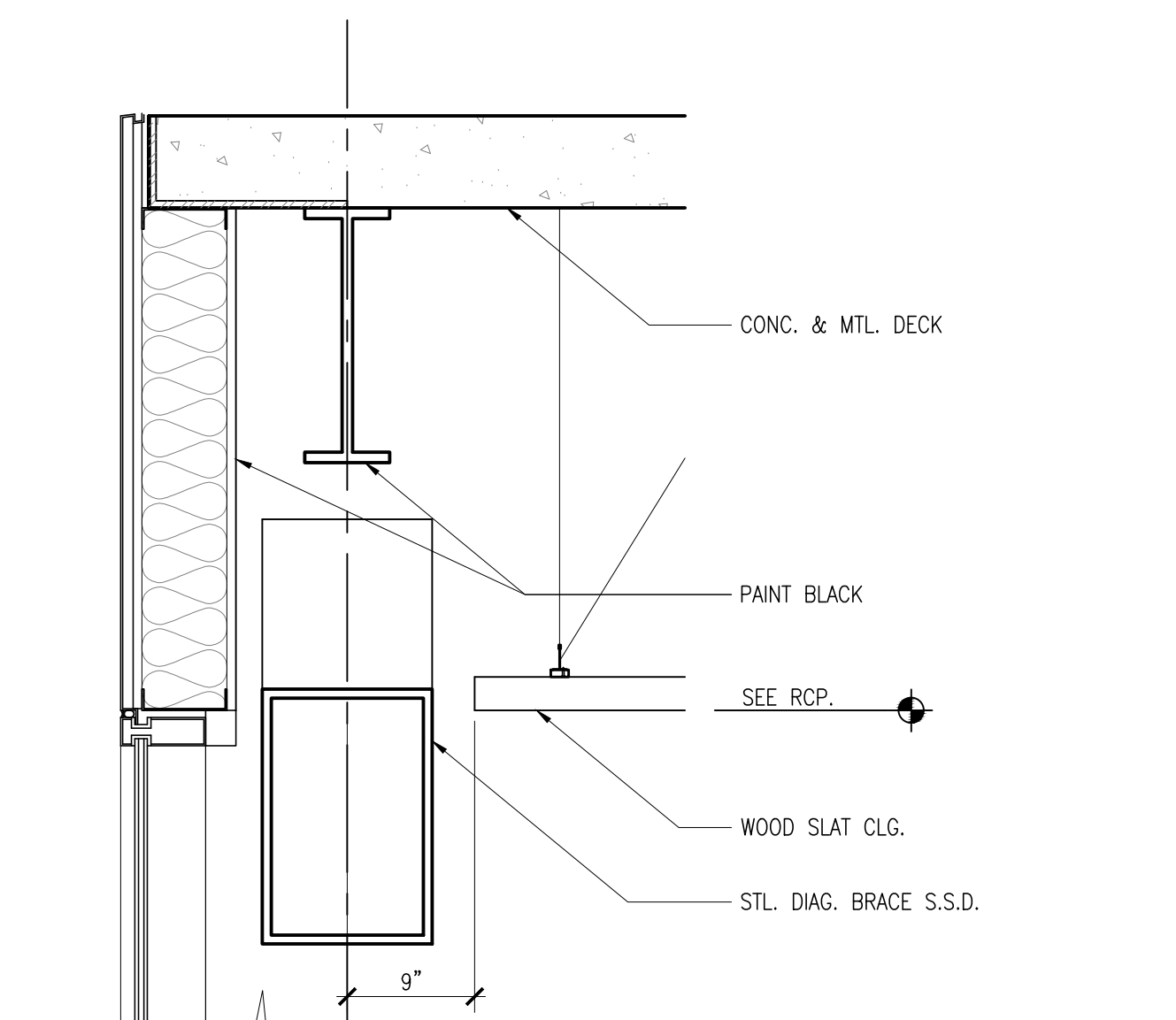

**12 SUSPENDED WOOD CEILING TO STL DIAG. BRACE**  
**A8.42** SCALE: 1" = 1'-0"

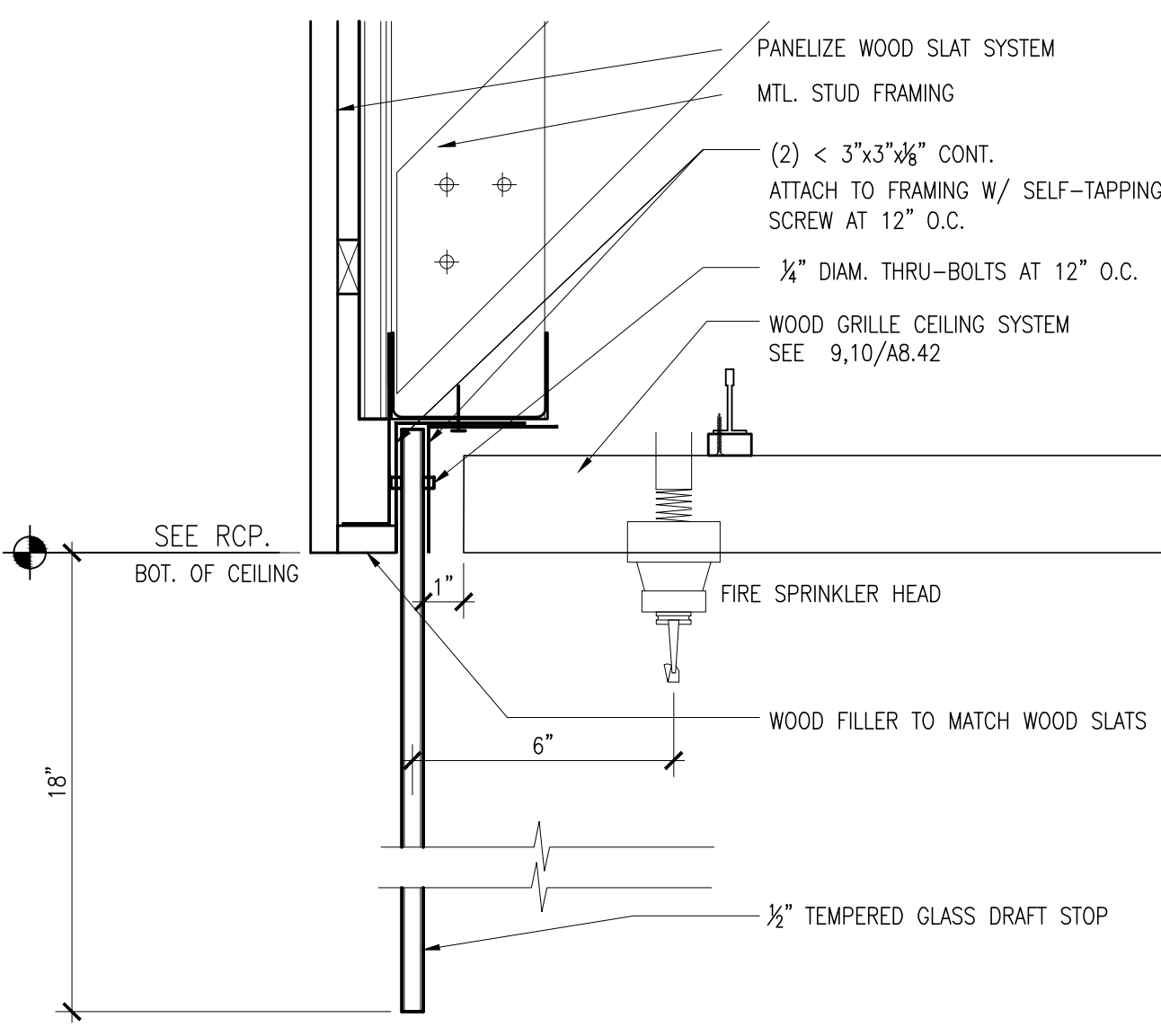

**8 DRAFT STOP DETAIL @ CORRIDOR 110**  
**A8.42** SCALE: 3" = 1'-0"

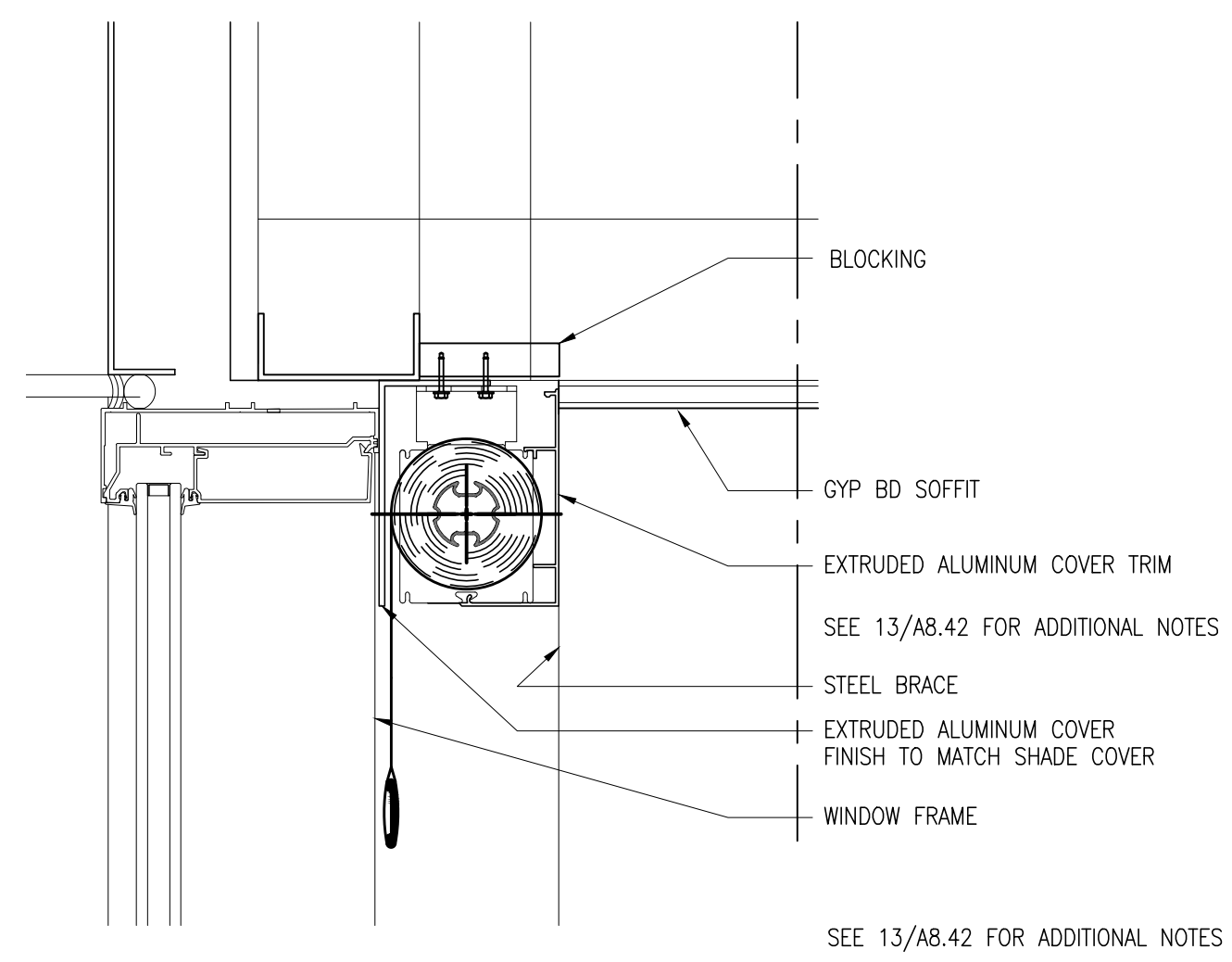

**19 SURFACE MOUNTED SHADE @ 10-3/4\"/>
**A8.42** SCALE: 3" = 1'-0"**

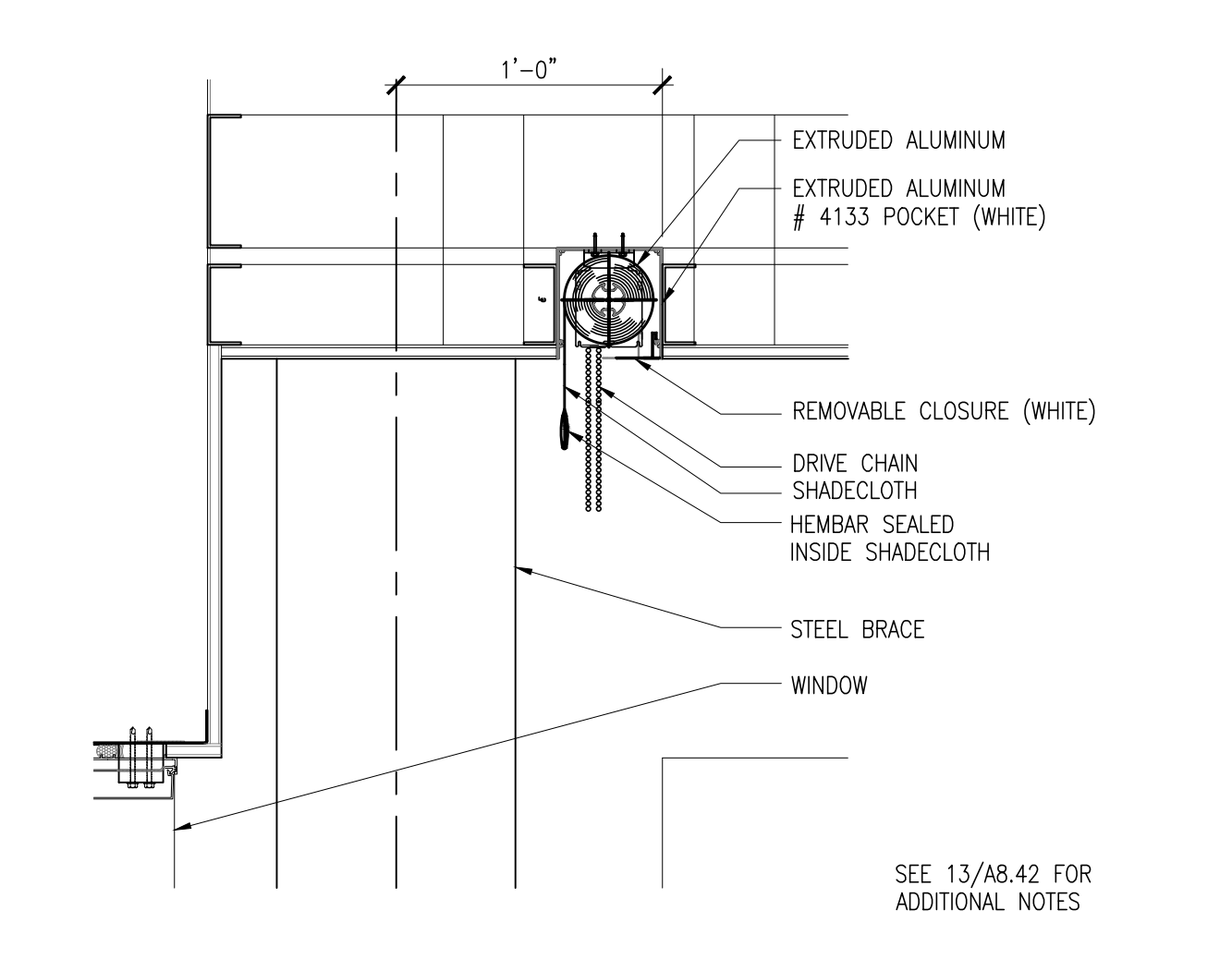

**15 RECESSED SOFFIT MOUNTED SHADE**  
**A8.42** SCALE: 1-1/2" = 1'-0"

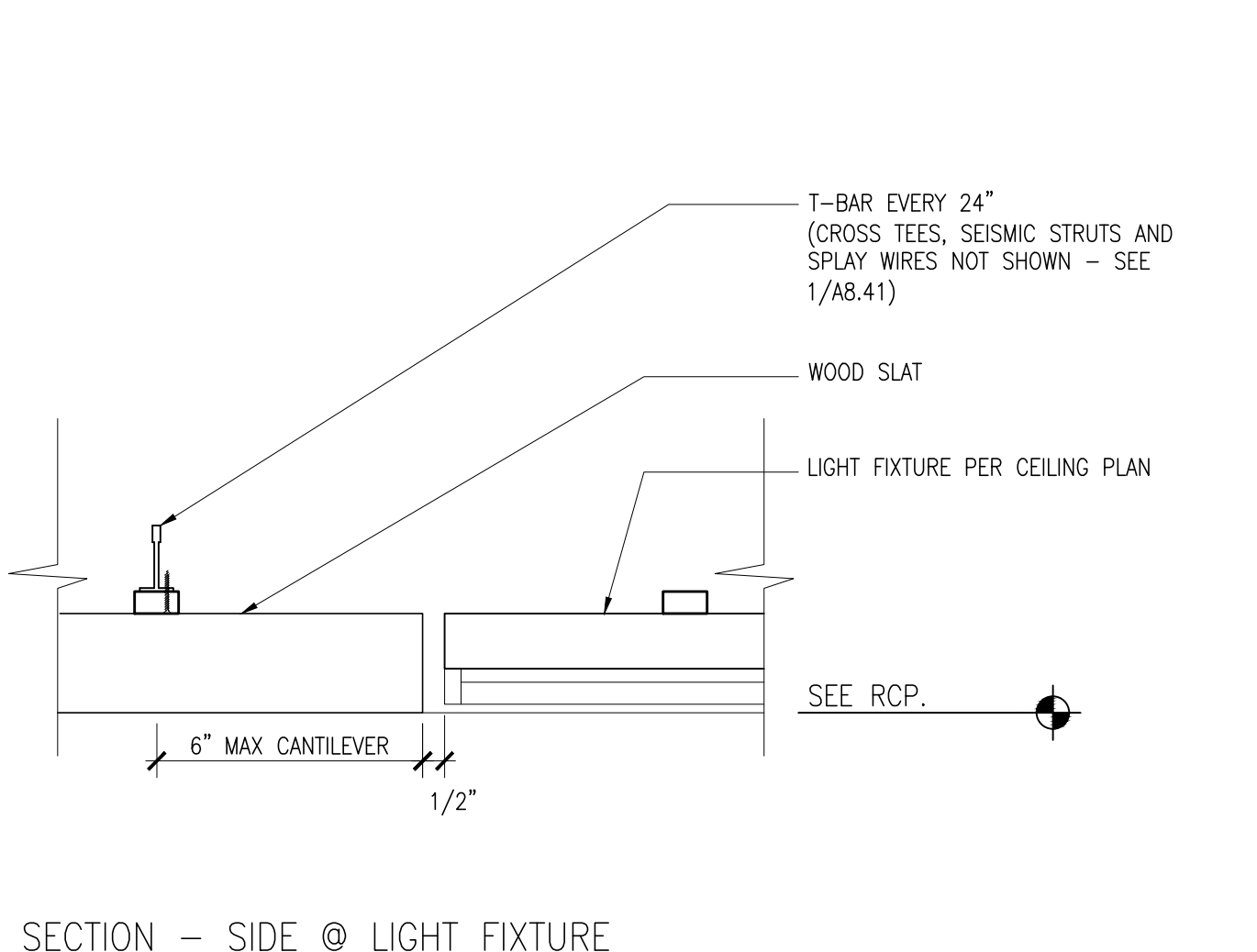

**11 WOOD GRILLE CEILING SYSTEM**  
**A8.42** SCALE: 3" = 1'-0"

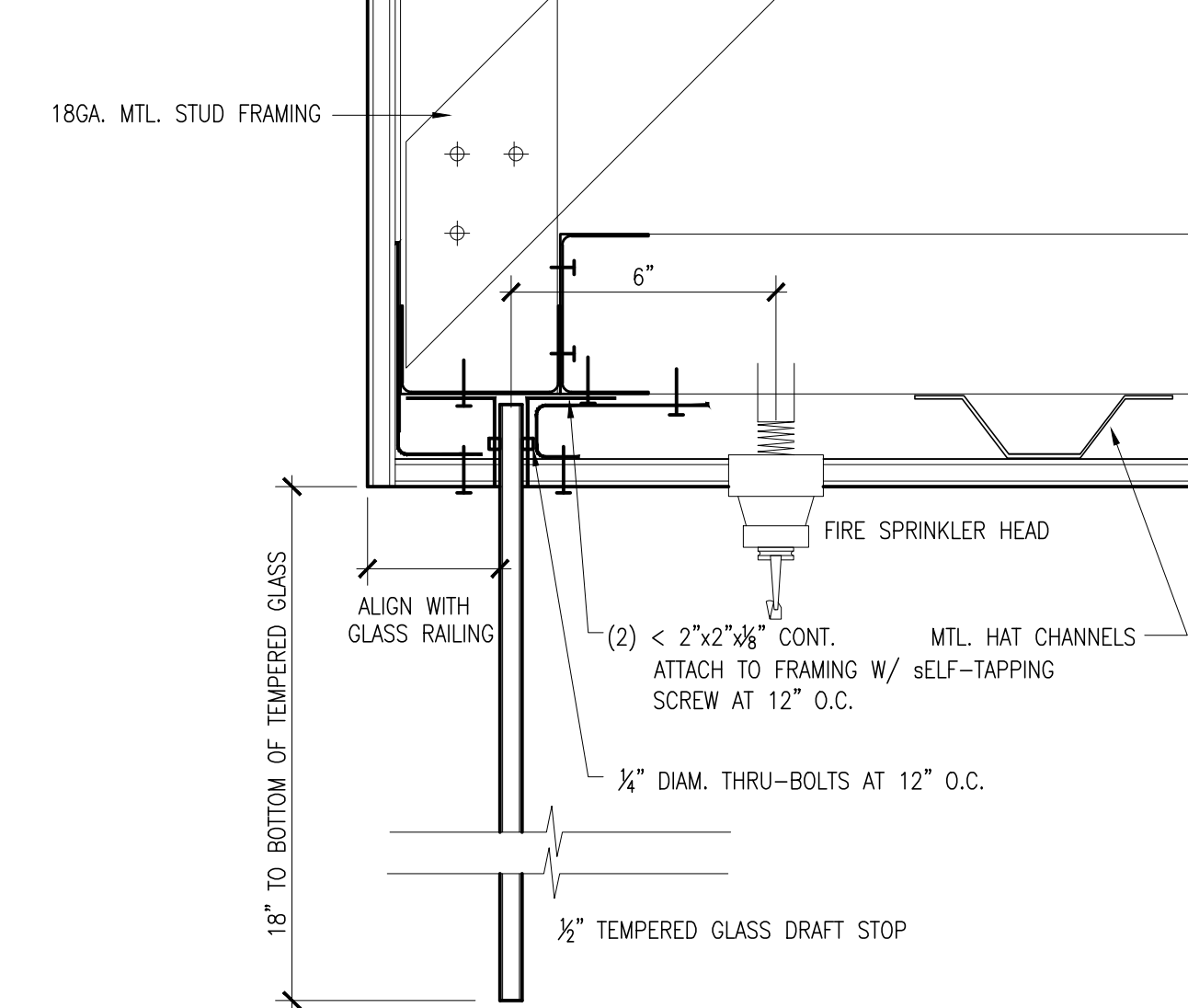

**7 DRAFT STOP DETAIL @ STAIR 2**  
**A8.42** SCALE: 3" = 1'-0"

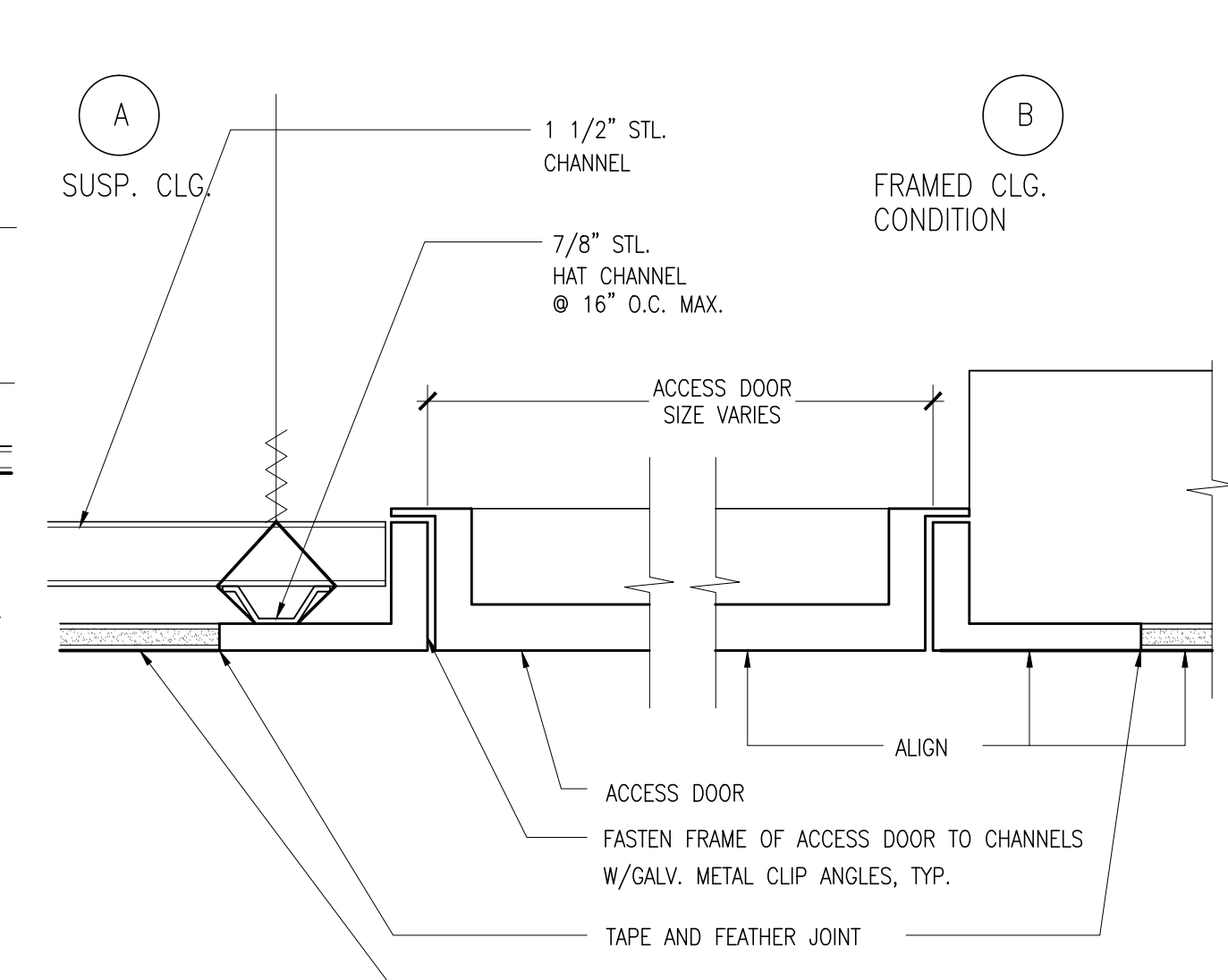

**3 SUSPENDED GYP. BD. CLG. & ACCESS DOOR**  
**A8.42** SCALE: 3" = 1'-0"

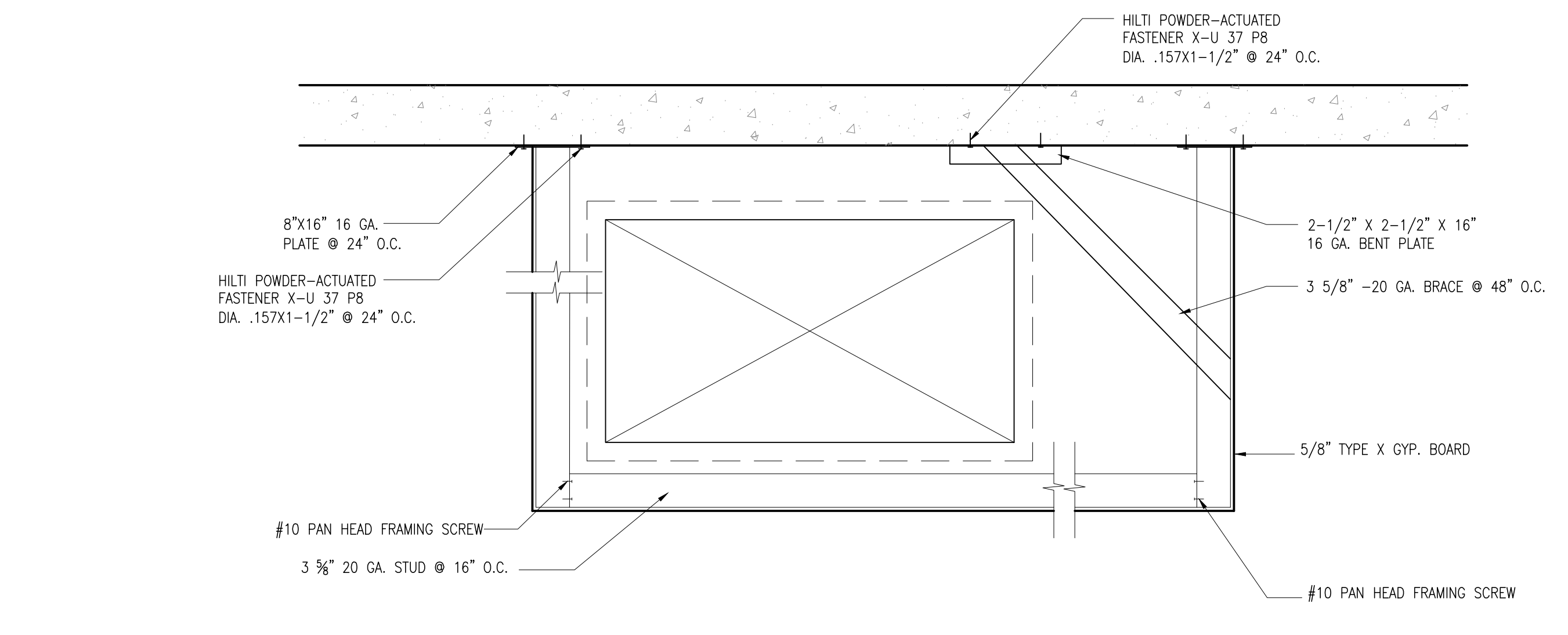

**14 DUCT ENCLOSURE**  
**A8.42** SCALE: 1" = 1'-0"

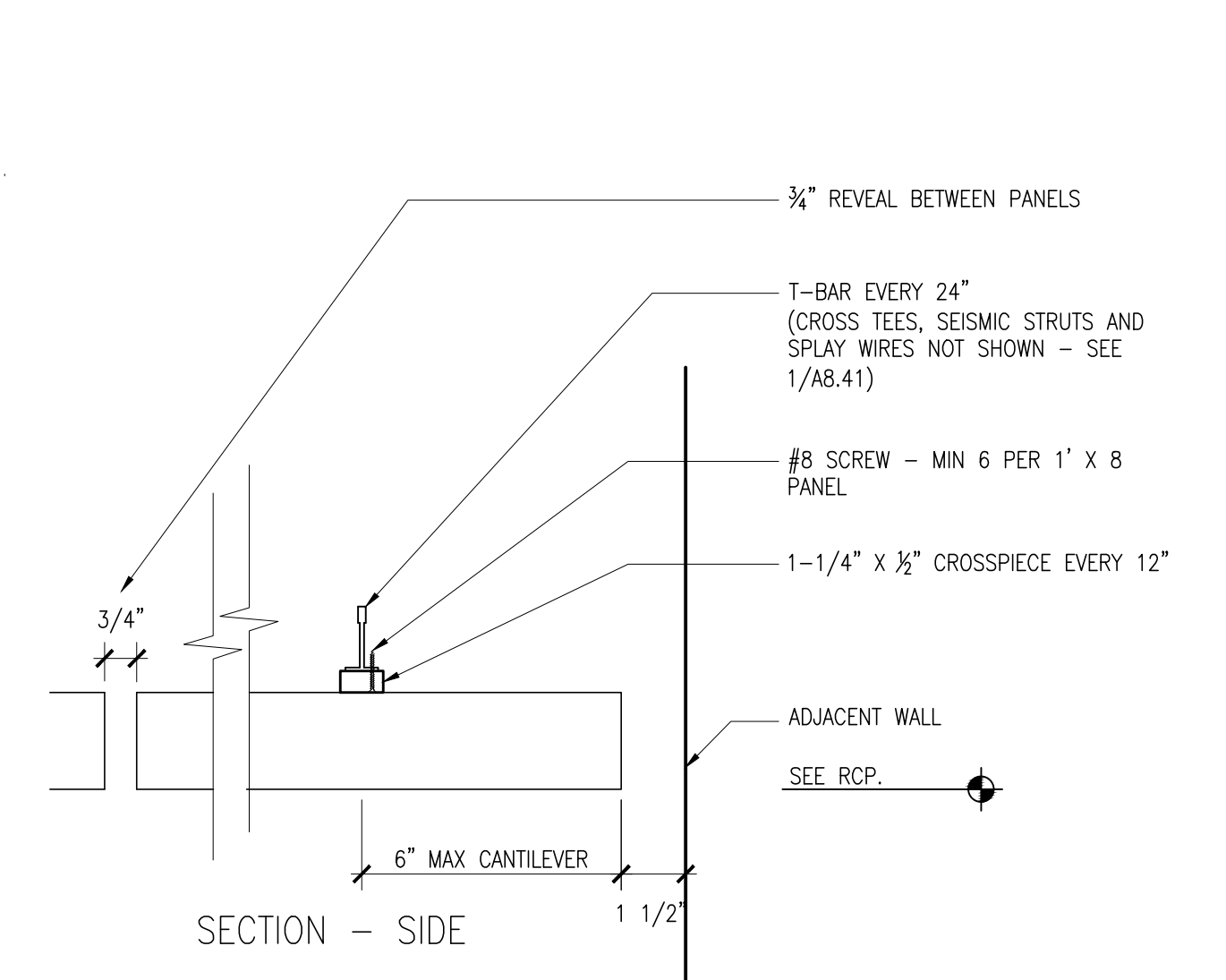

**10 WOOD GRILLE CEILING SYSTEM**  
**A8.42** SCALE: 3" = 1'-0"

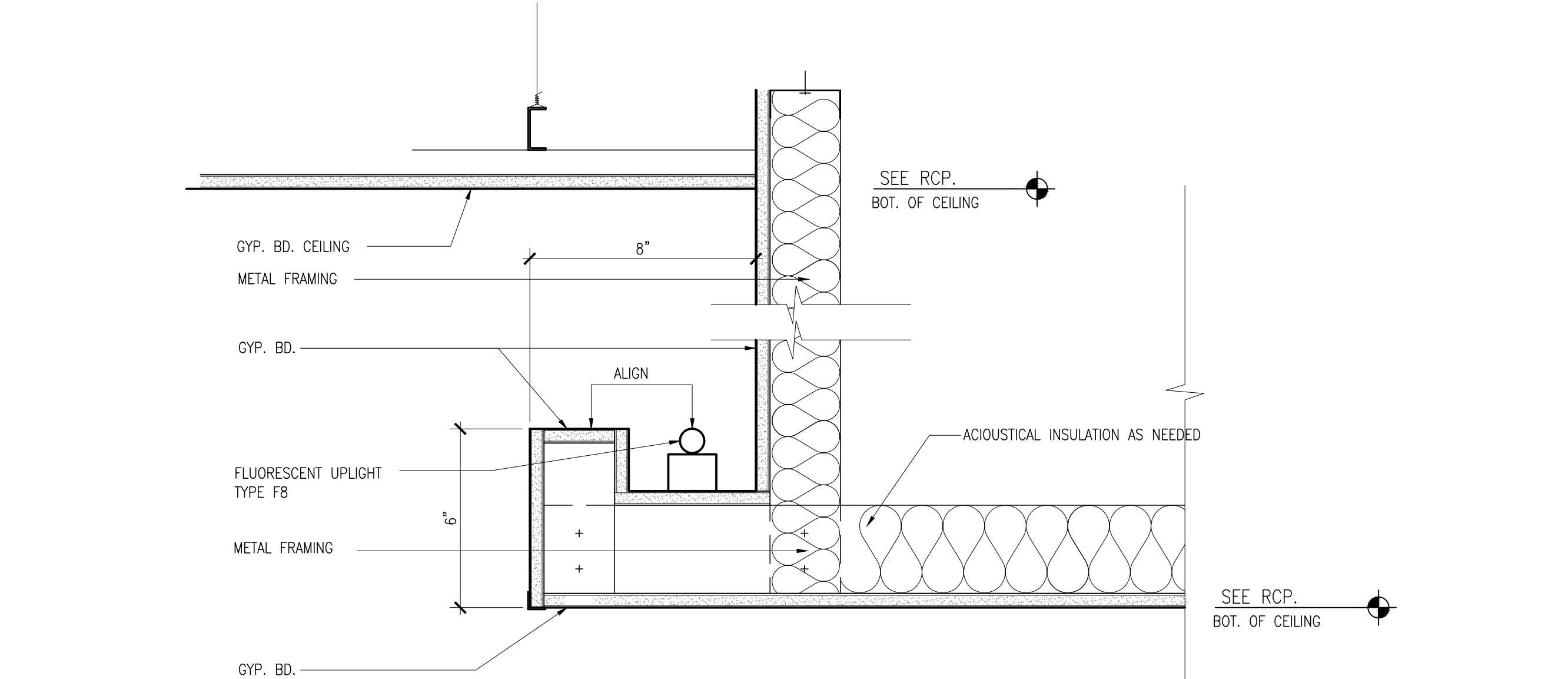

**6 COVE LIGHT AT 3RD FLOOR LOBBY**  
**A8.42** SCALE: 3" = 1'-0"

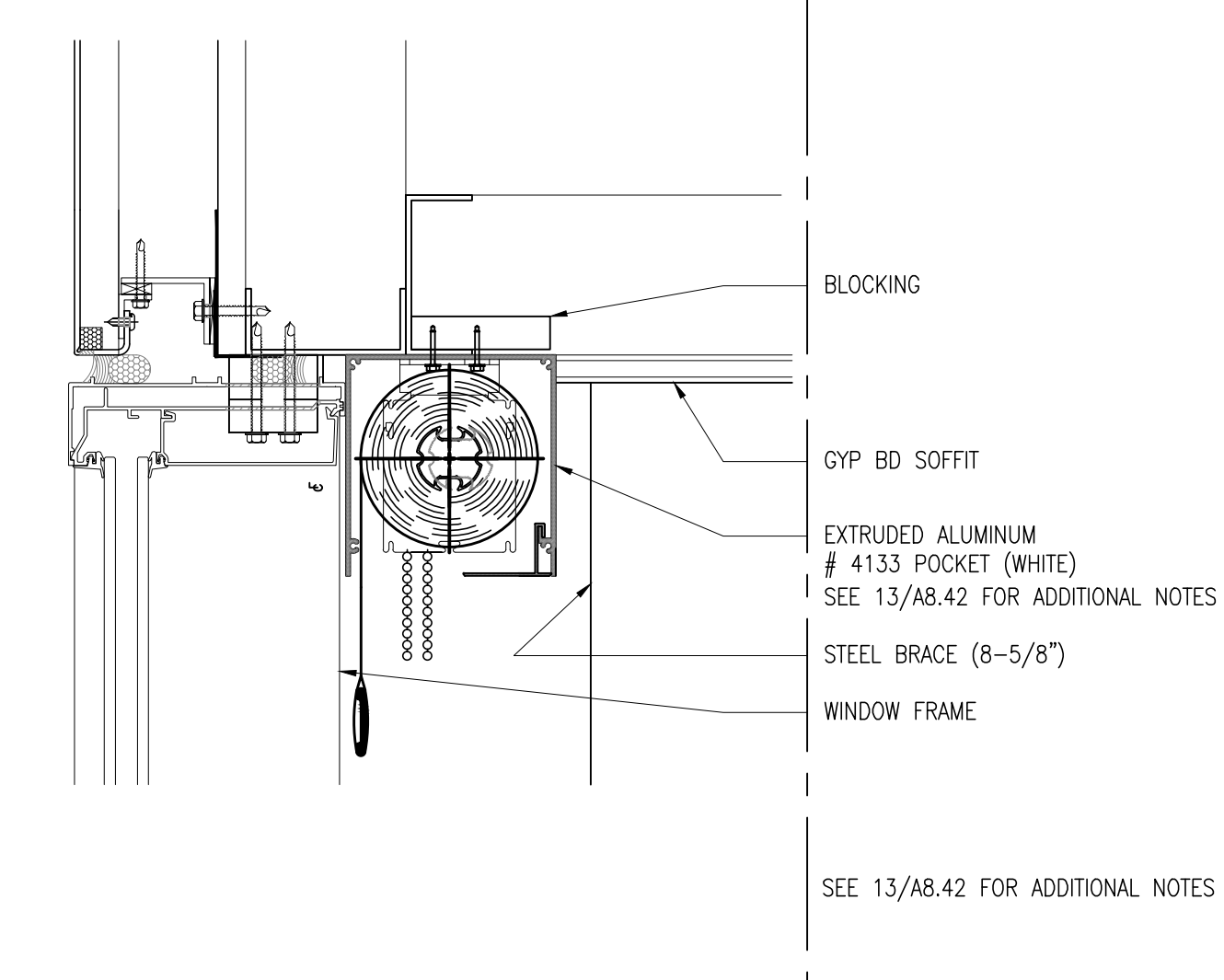

**17 SURFACE MOUNTED SHADE POCKET**  
**A8.42** SCALE: 3" = 1'-0"

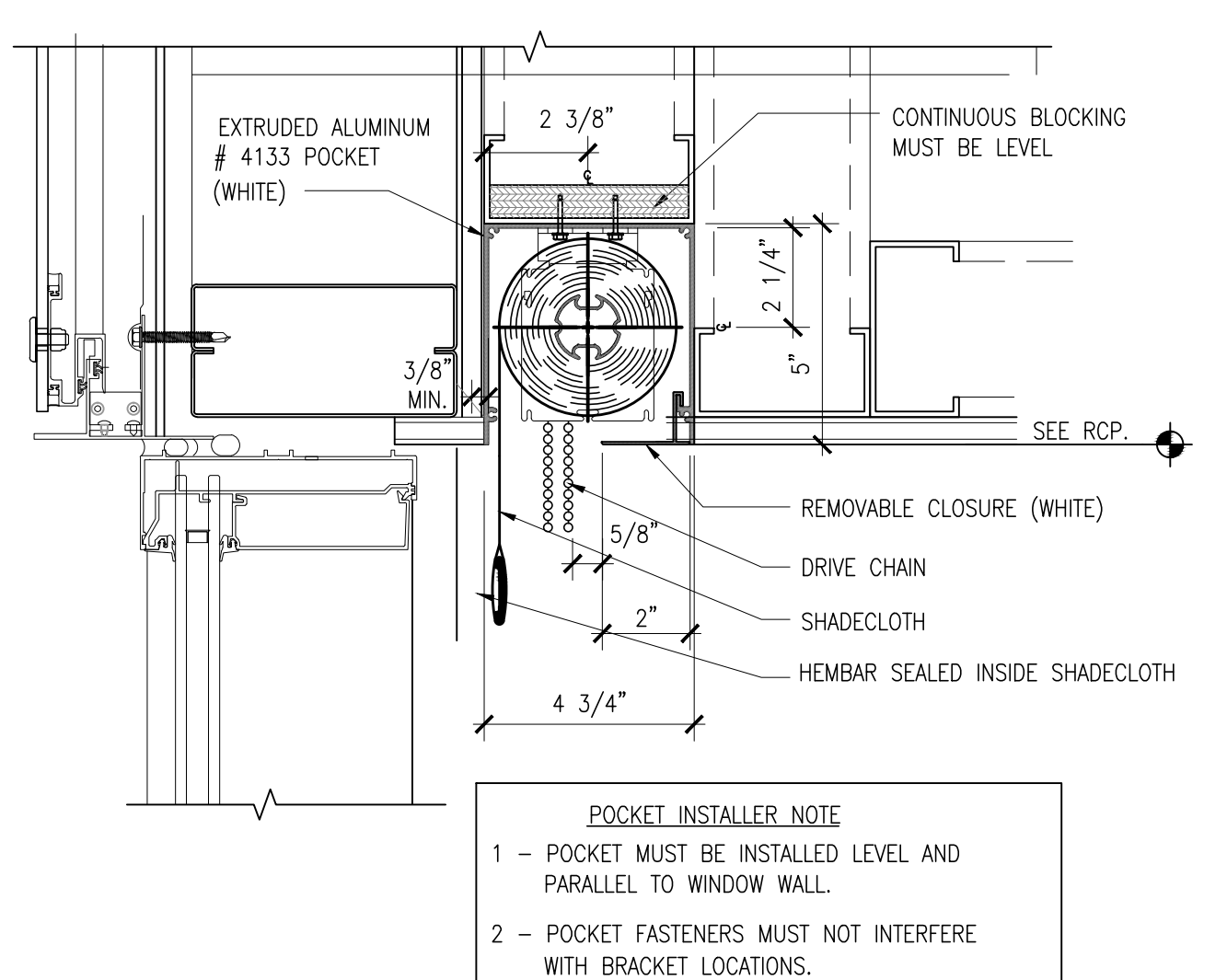

**13 RECESSED SHADE POCKET**  
**A8.42** SCALE: 3" = 1'-0"

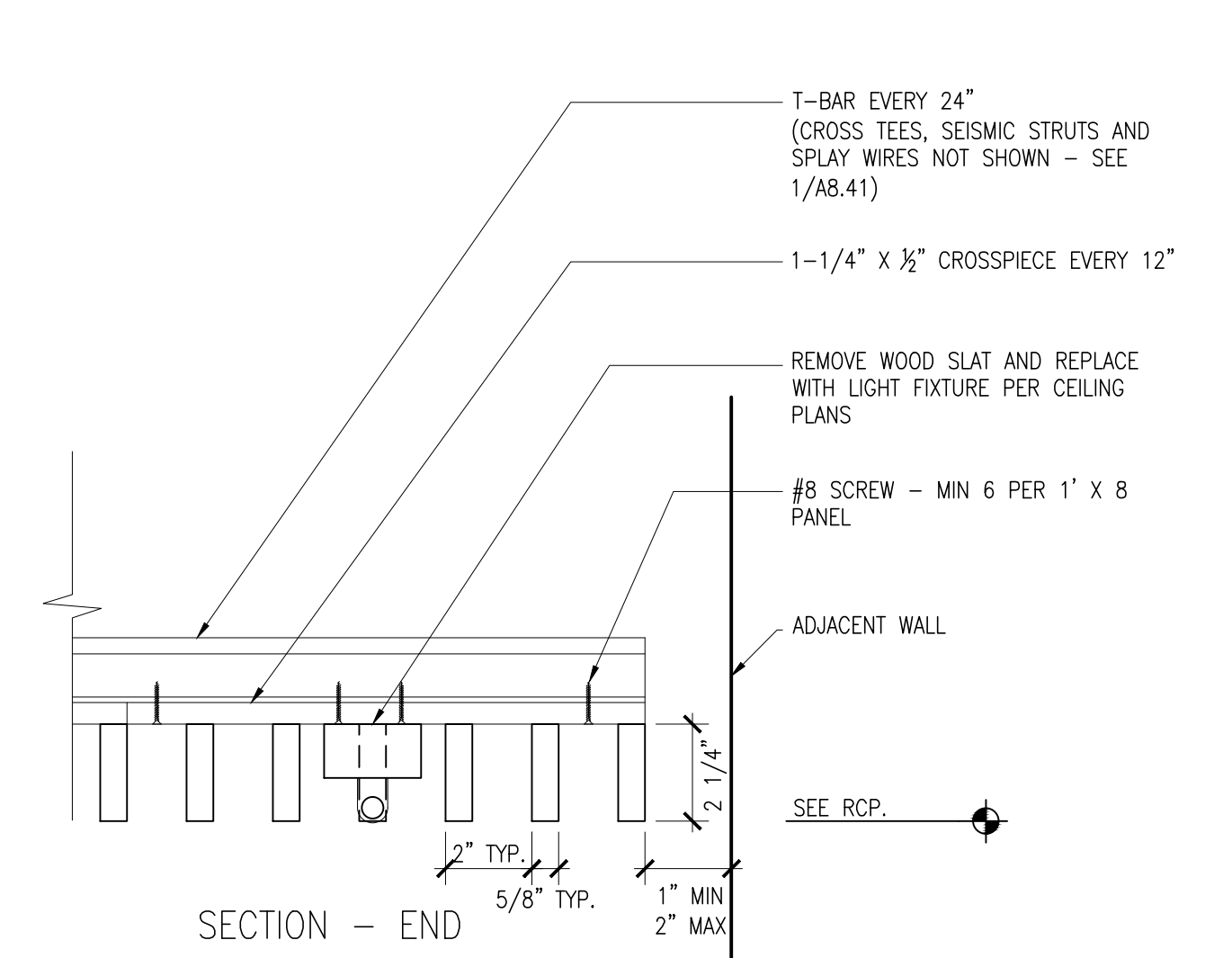

**9 WOOD GRILLE CEILING SYSTEM**  
**A8.42** SCALE: 3" = 1'-0"

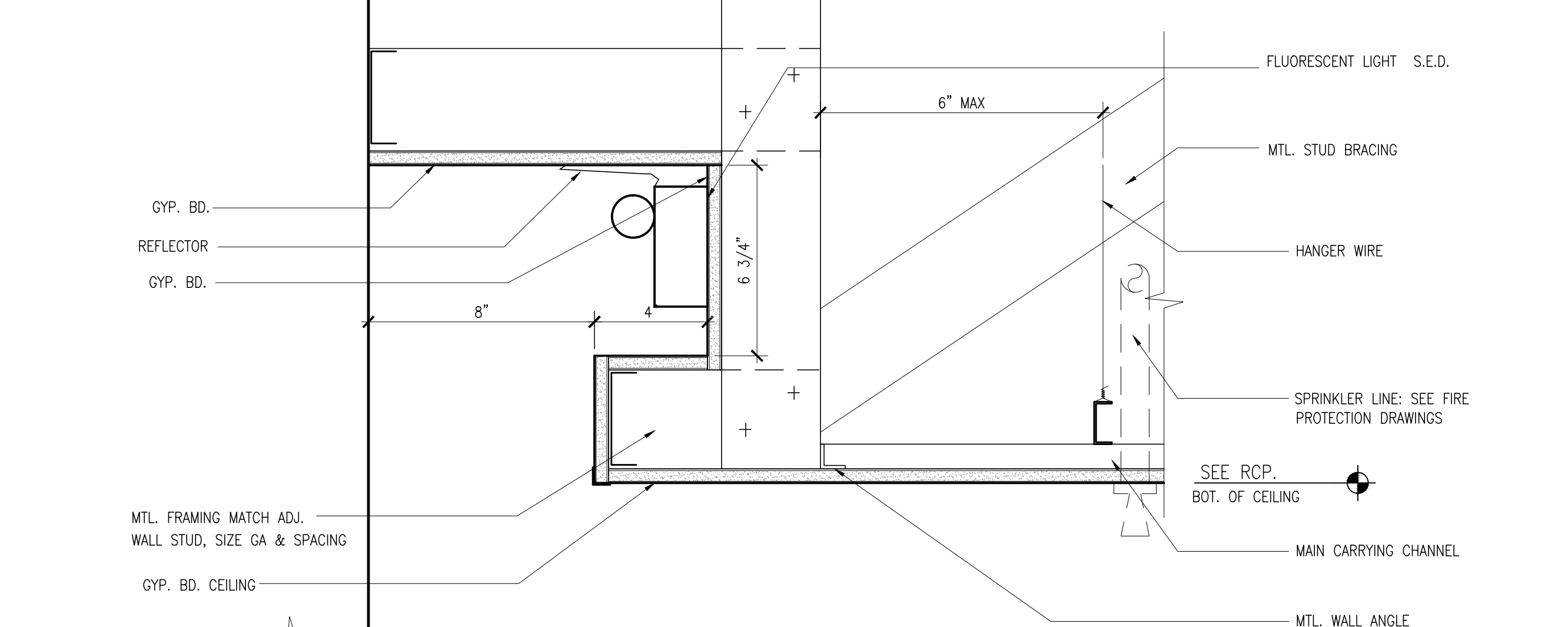

**5 COVE LIGHT AT BATHROOMS**  
**A8.42** SCALE: 3" = 1'-0"

Date	Revision	Description

Date	Revision	Description



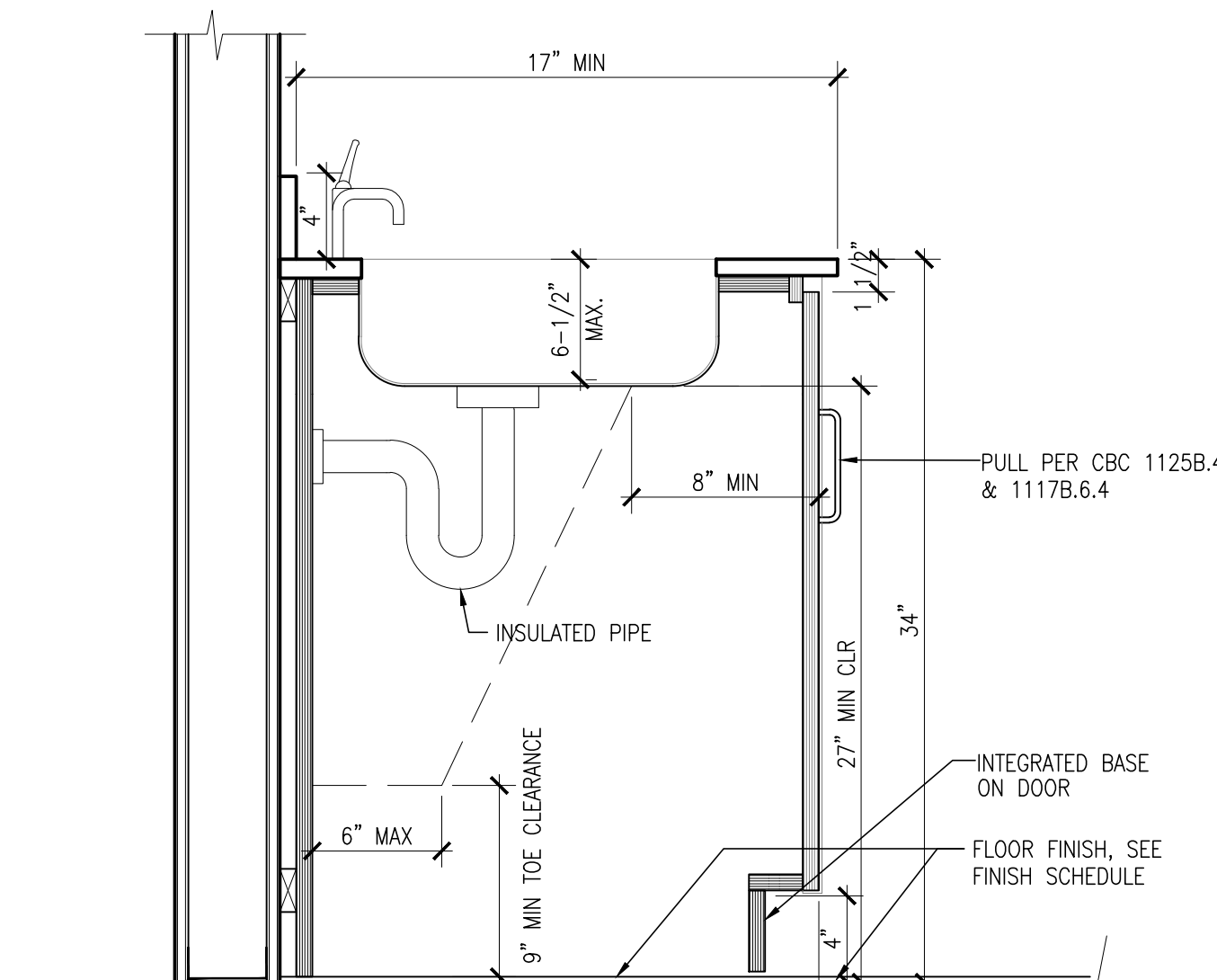

**20 ACCESSIBLE SINK BASE CABINET**  
 SCALE: 1-1/2"=1'-0"

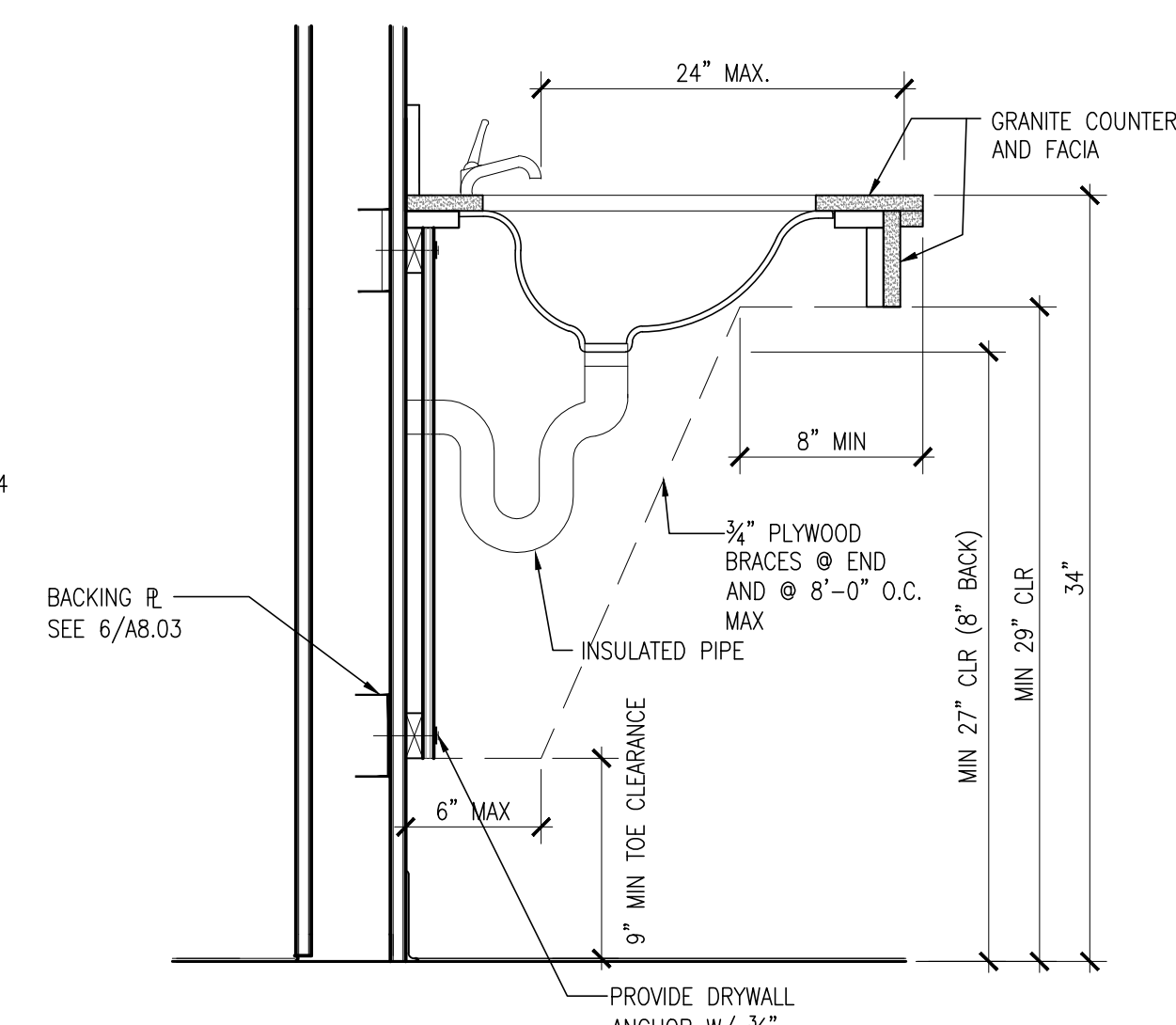

**16 GRANITE COUNTERTOP @ LAV.**  
 SCALE: 1-1/2"=1'-0"

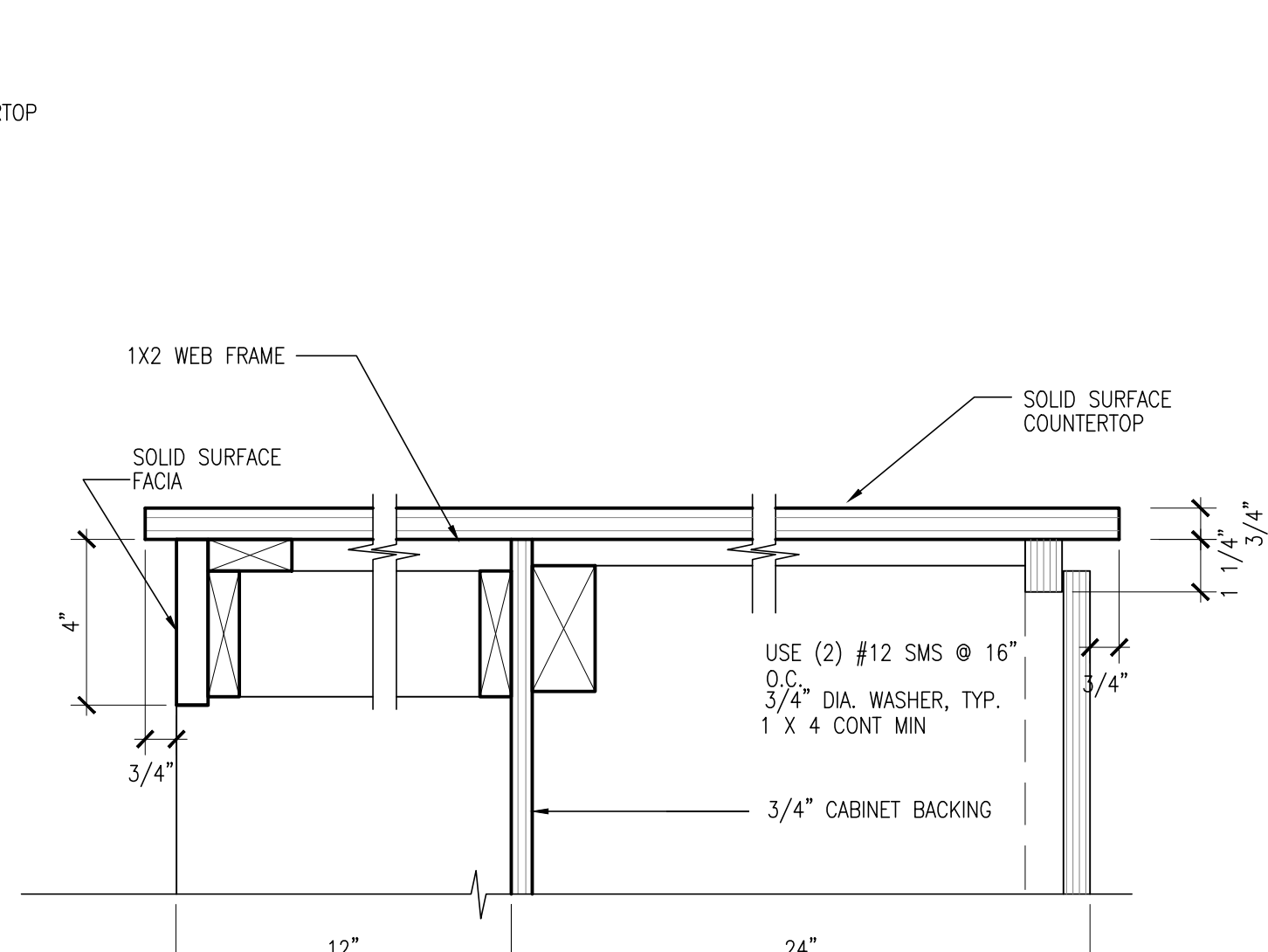

**12 NURSES STATION COUNTERTOP**  
 SCALE: 3"=1'-0"

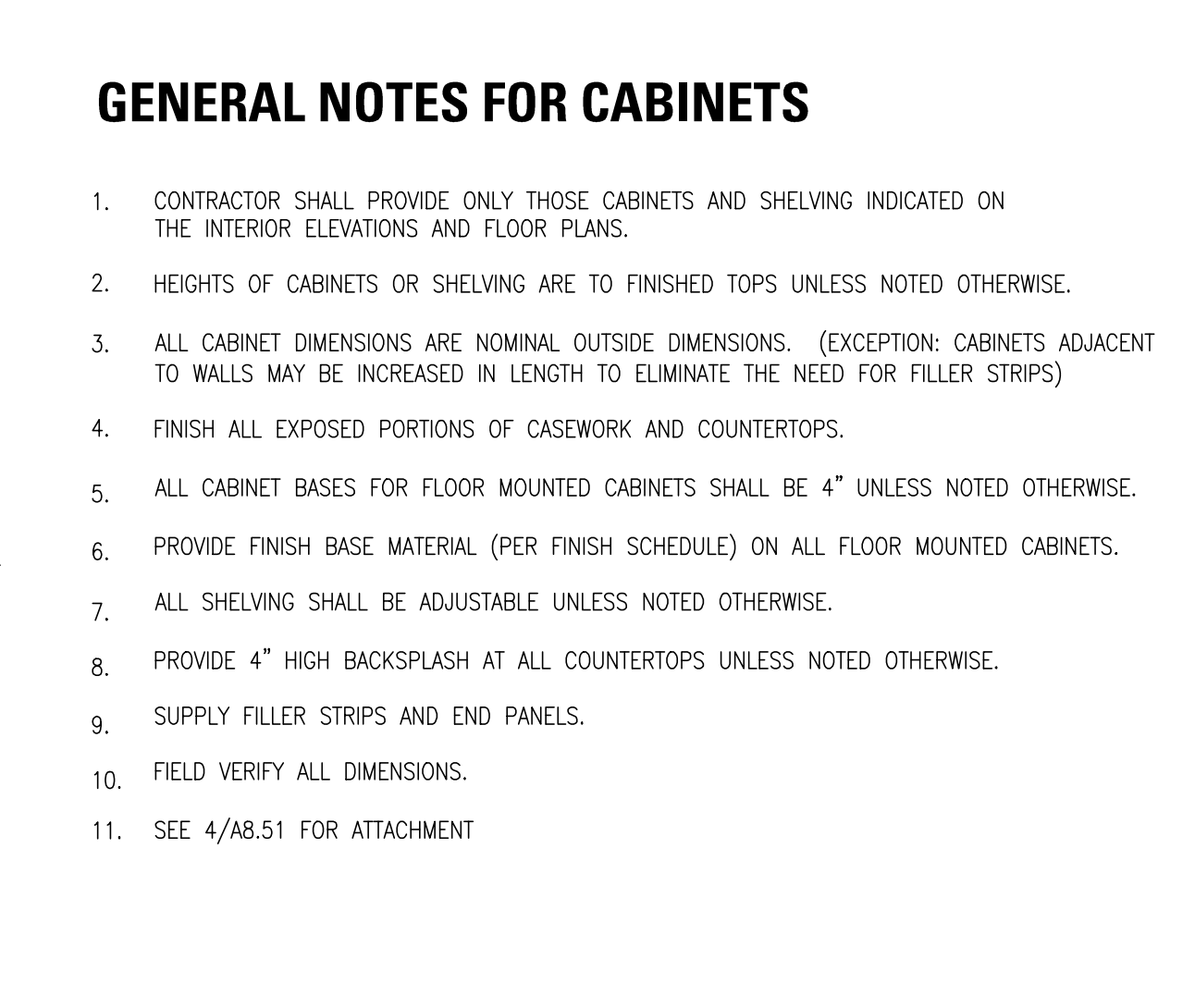

**8 CABINET GENERAL NOTES**  
 SCALE: N/A

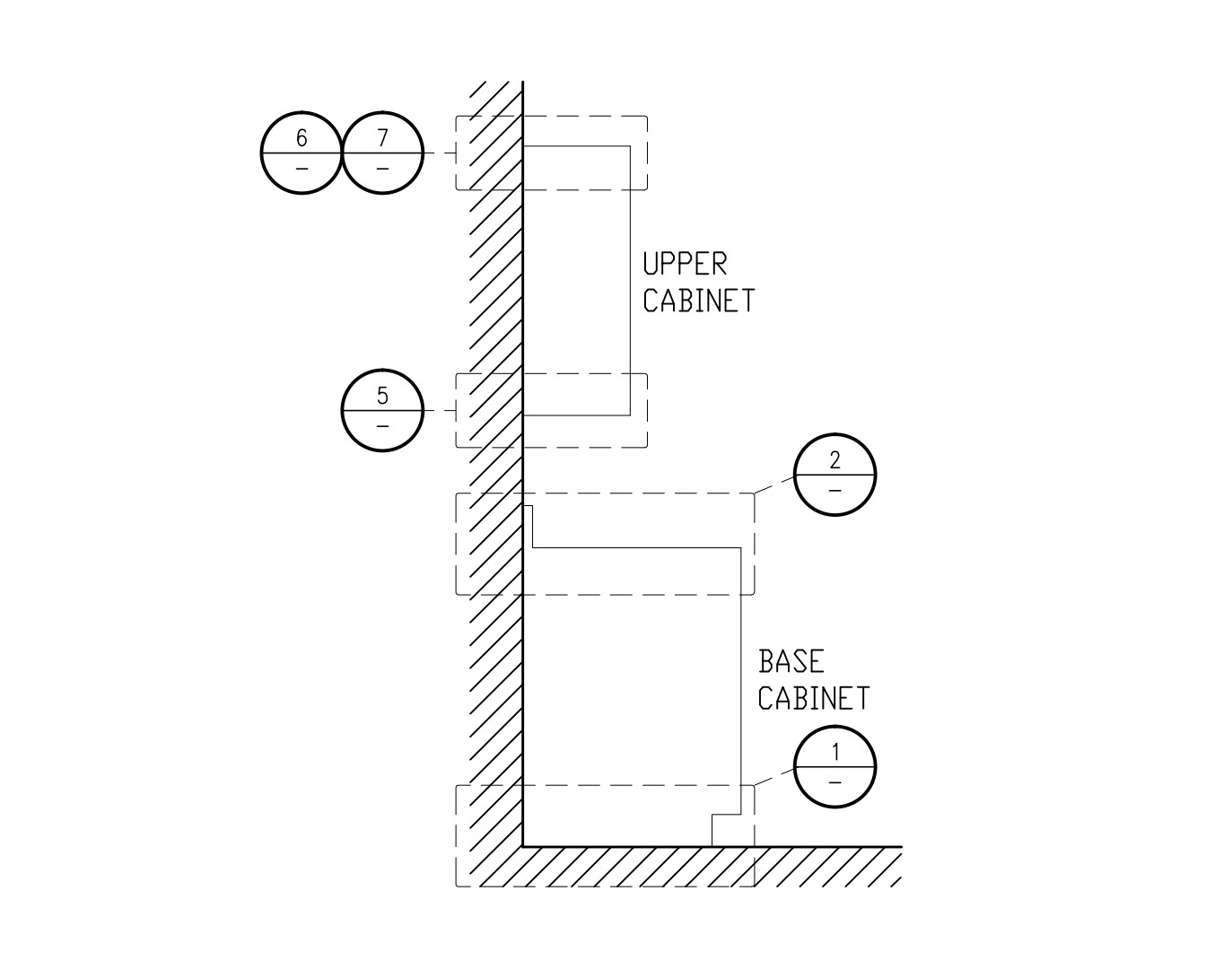

**4 CABINET DETAILS REFERENCE**  
 SCALE: 3/4"=1'-0"

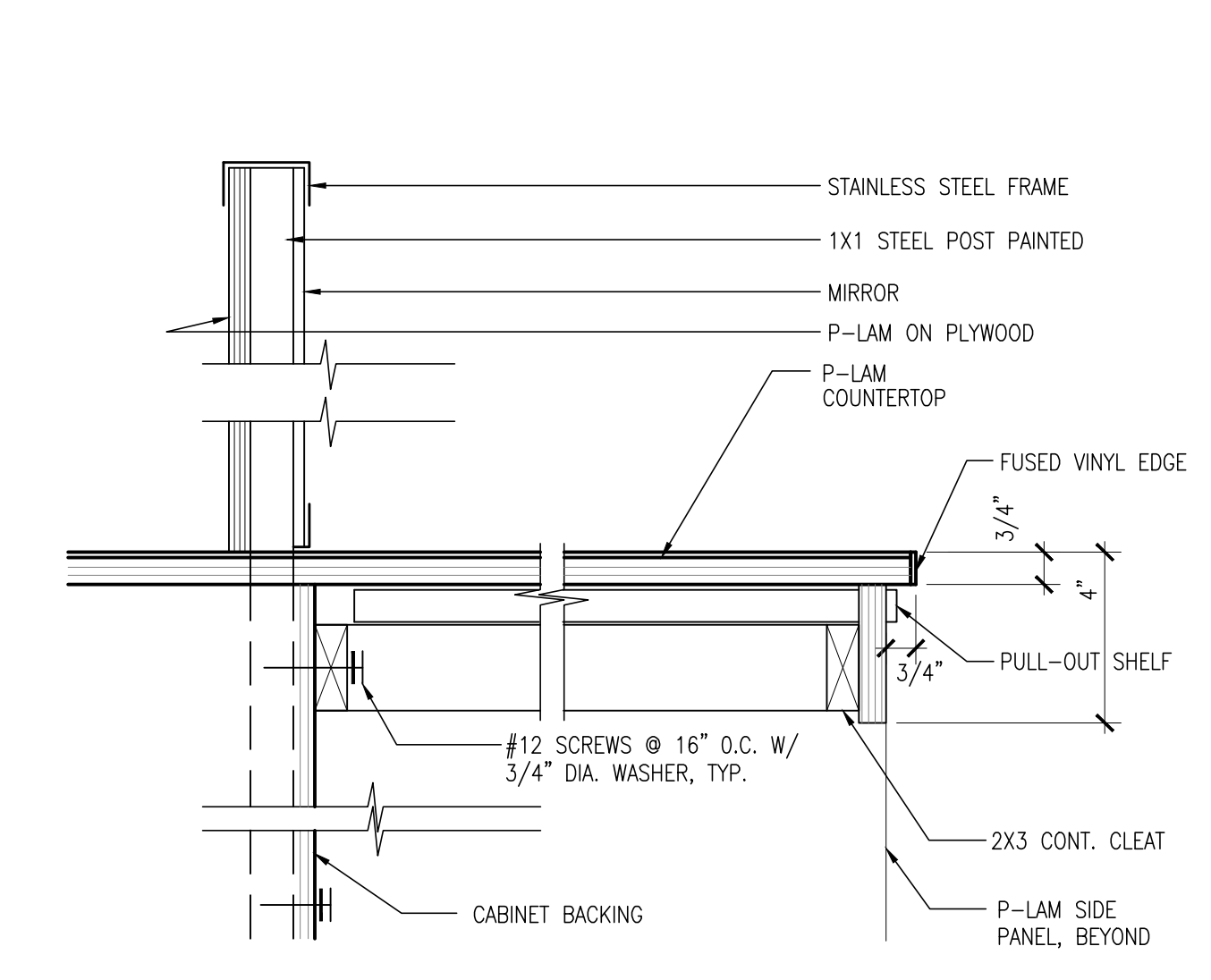

**19 LOWER CABINET TOP W/P-LAM COUNTER**  
 SCALE: 3"=1'-0"

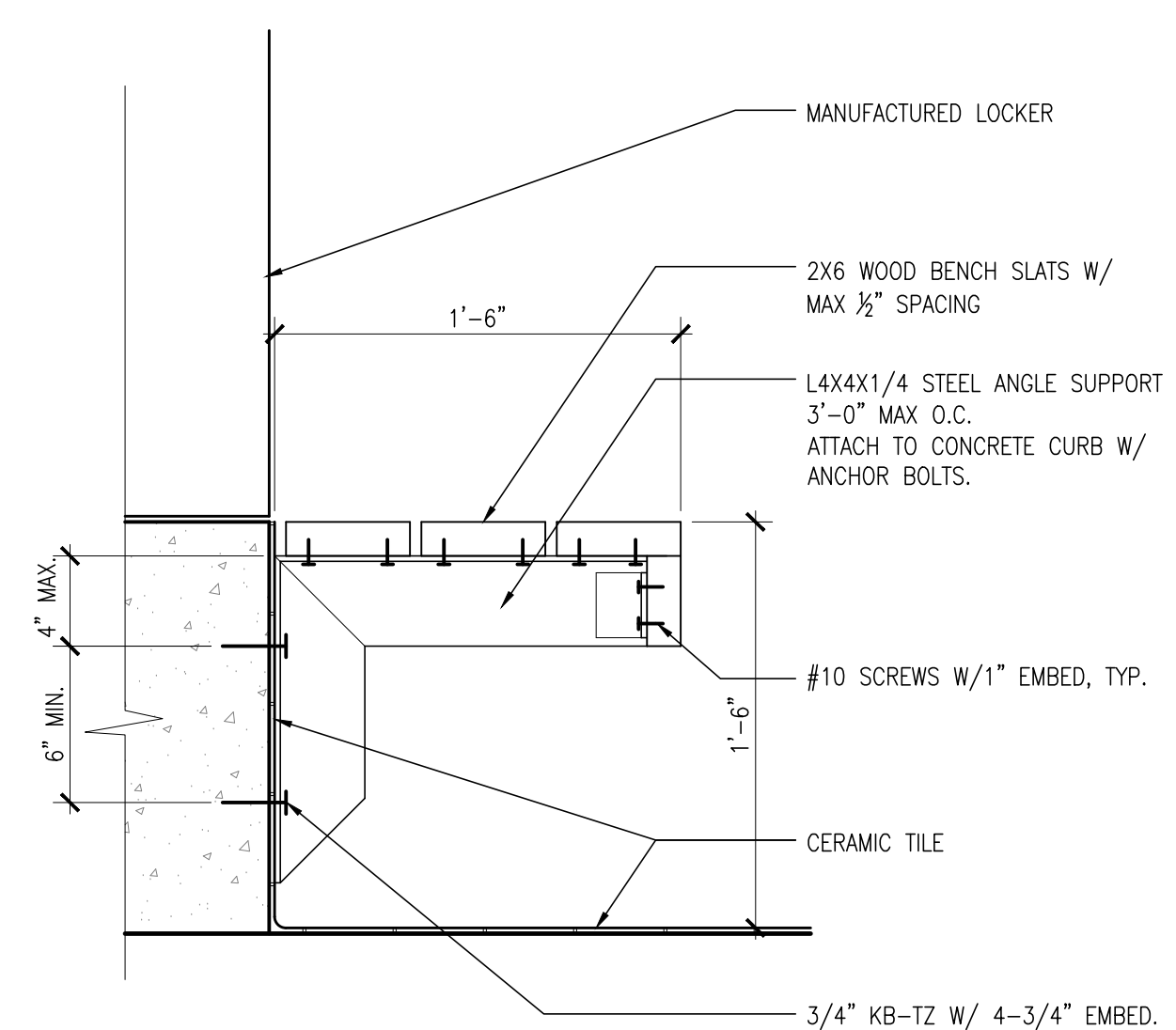

**15 BENCH @ LOCKER ROOMS**  
 SCALE: 1-1/2"=1'-0"

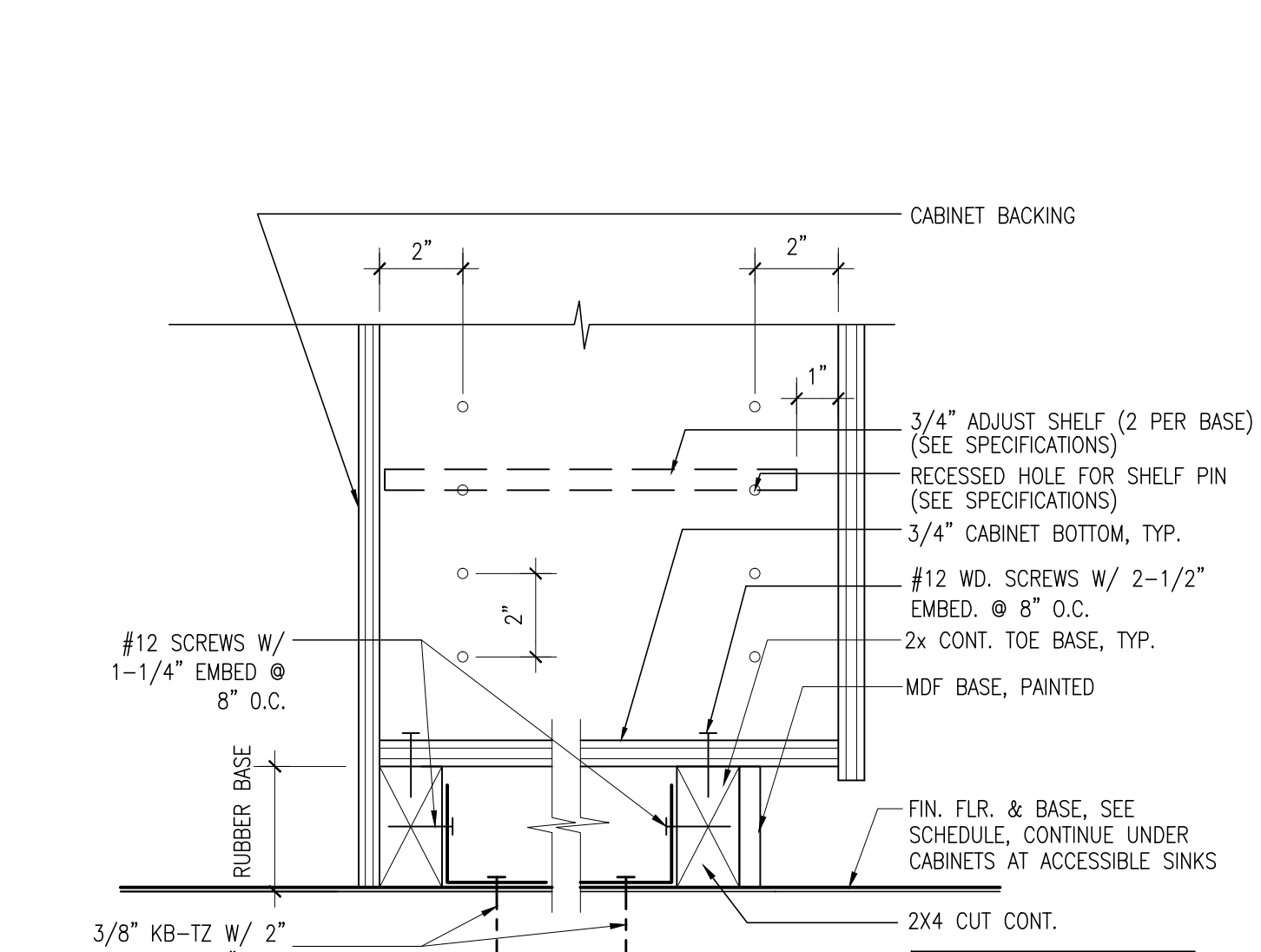

**11 NURSES STATION BASE**  
 SCALE: 3"=1'-0"

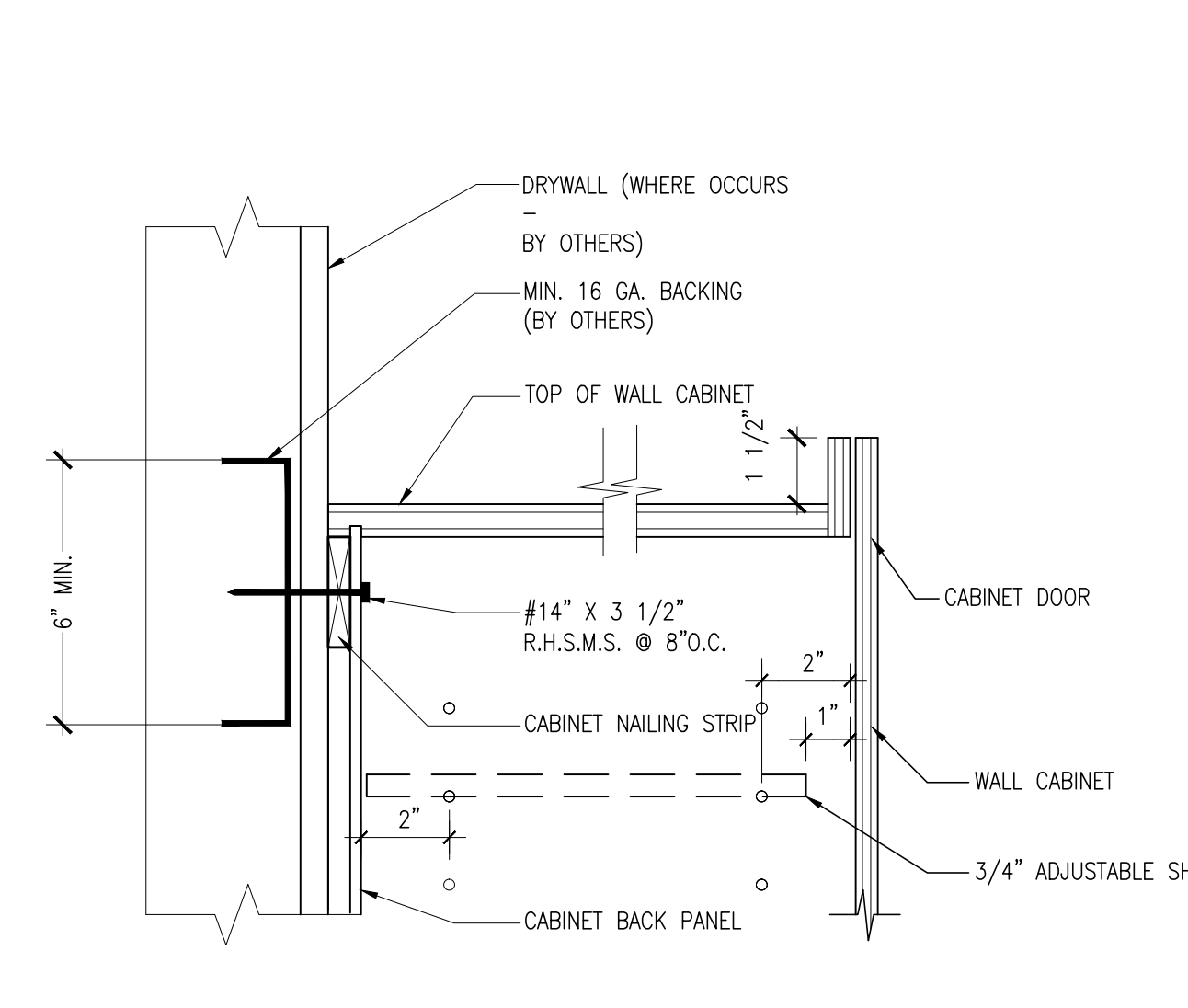

**7 UPPER CABINET TOP WITHOUT SOFFIT**  
 SCALE: 3"=1'-0"



**3 NOT USED (USE Det 2/A8.51)**  
 SCALE: N/A

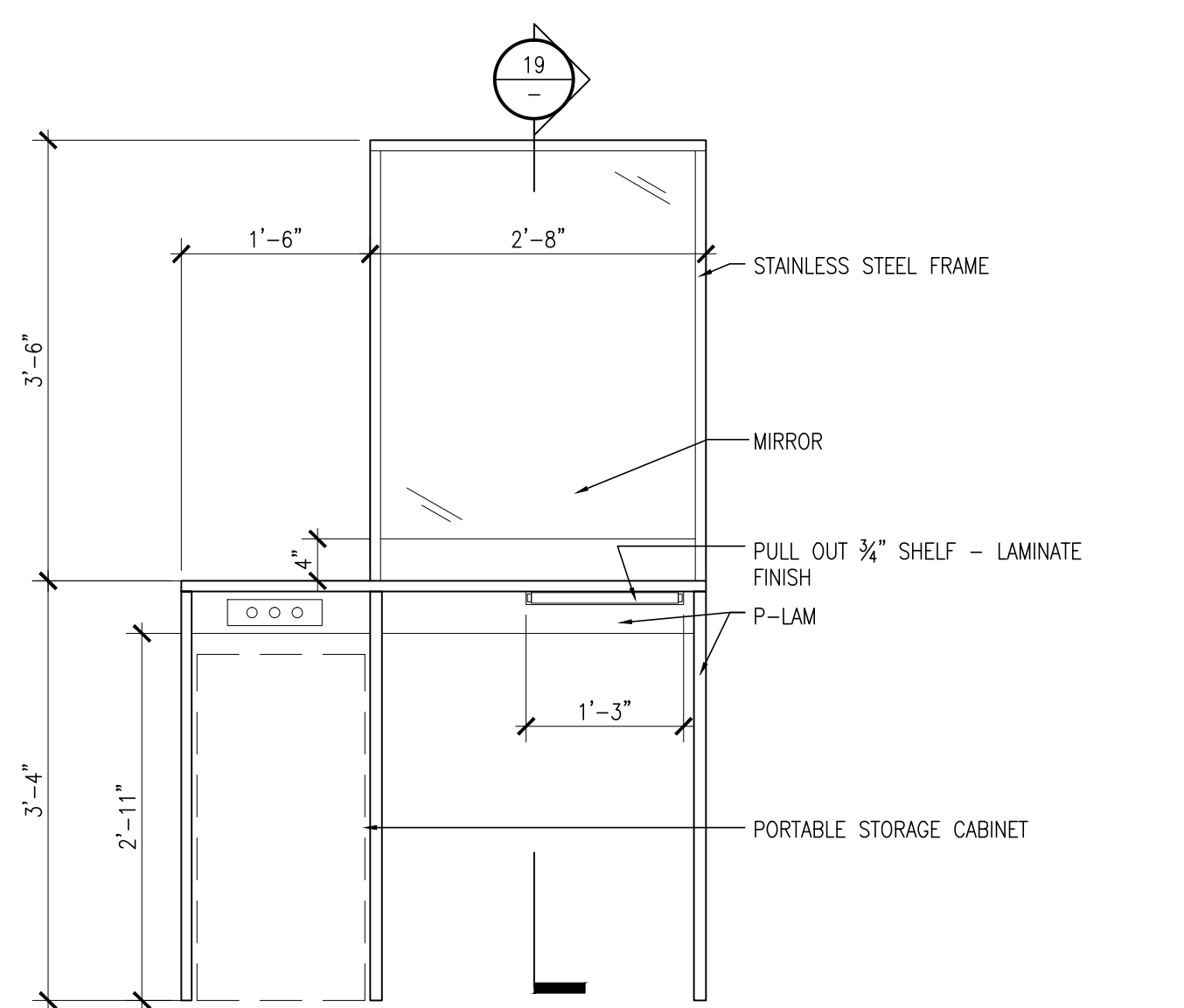

**18 CABINET DETAILS REFERENCE**  
 SCALE: 3/4"=1'-0"

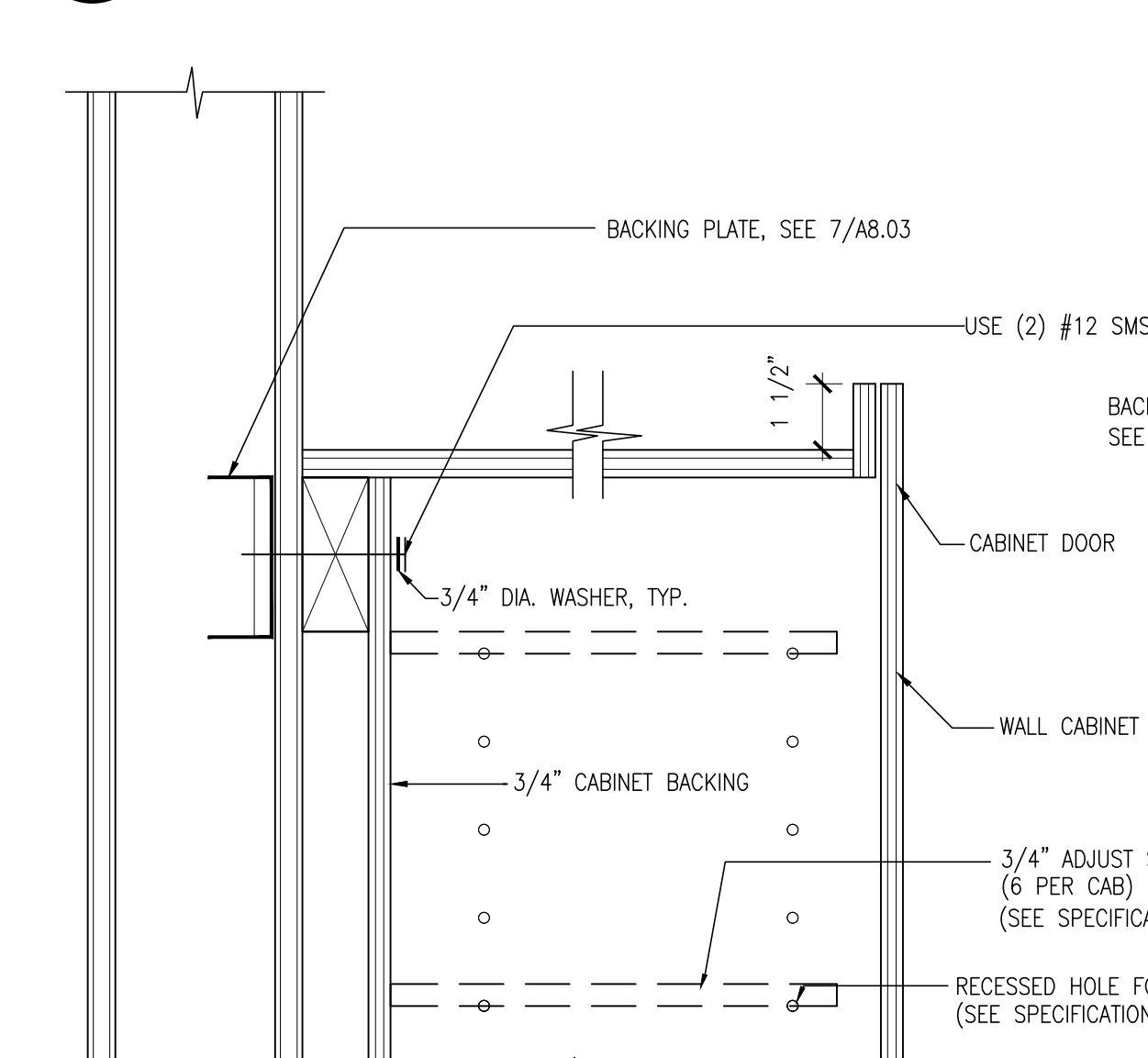

**10 SOLID SURFACE COUNTERTOP**  
 SCALE: 3"=1'-0"

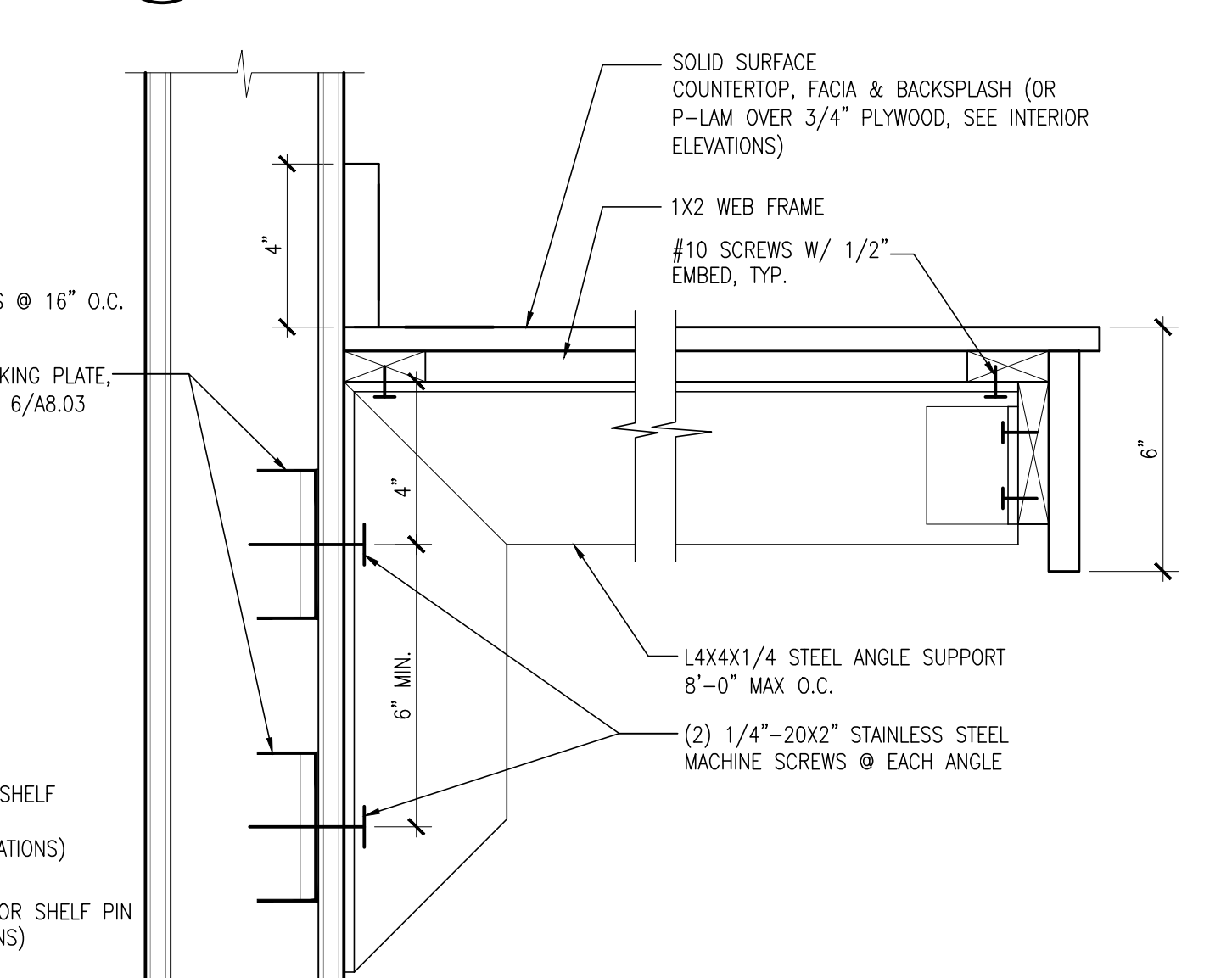

**6 UPPER CABINET TOP @ SOFFIT**  
 SCALE: 3"=1'-0"

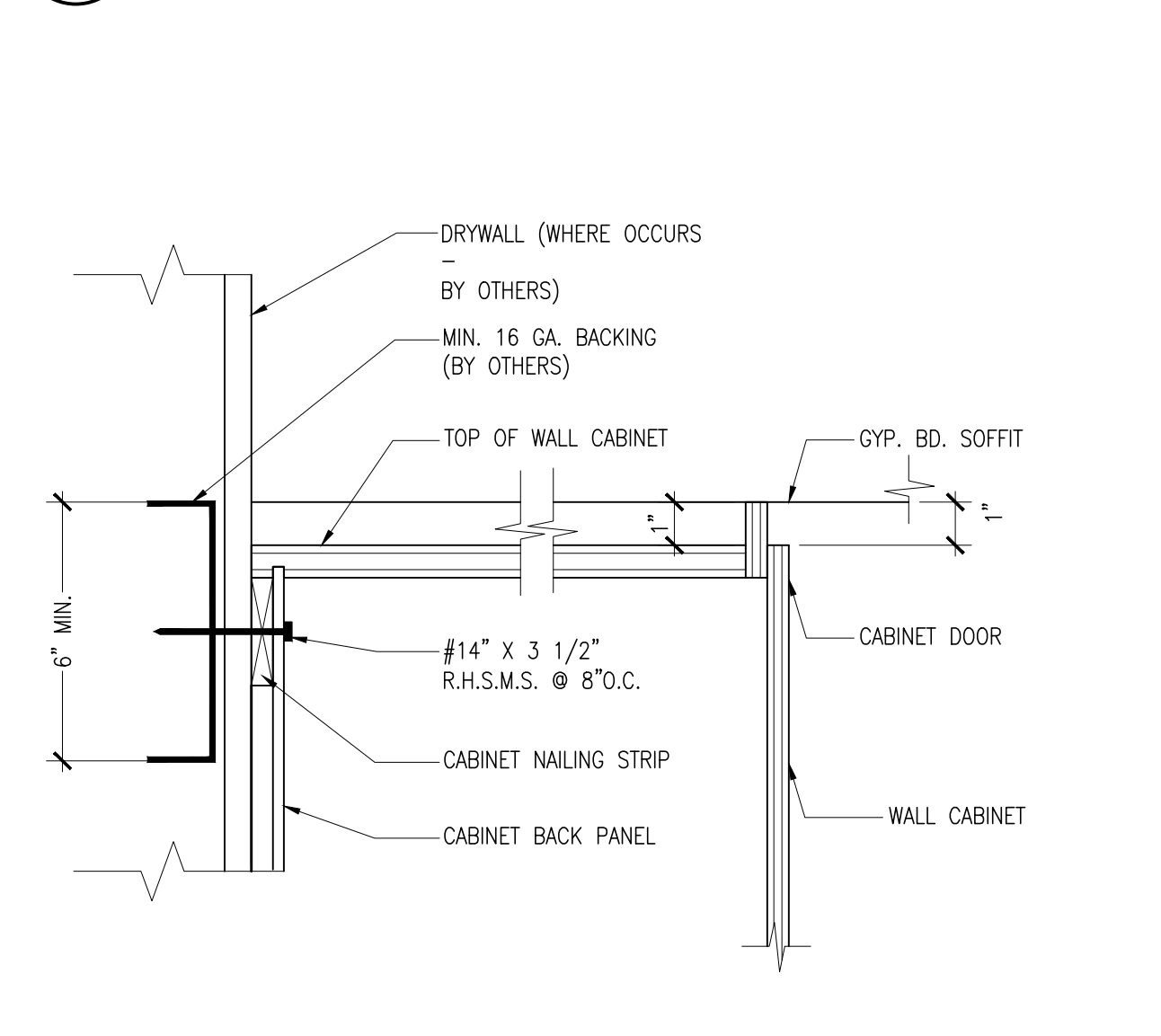

**2 LOWER CABINET SOLID SURFACE COUNTER**  
 SCALE: 3"=1'-0"

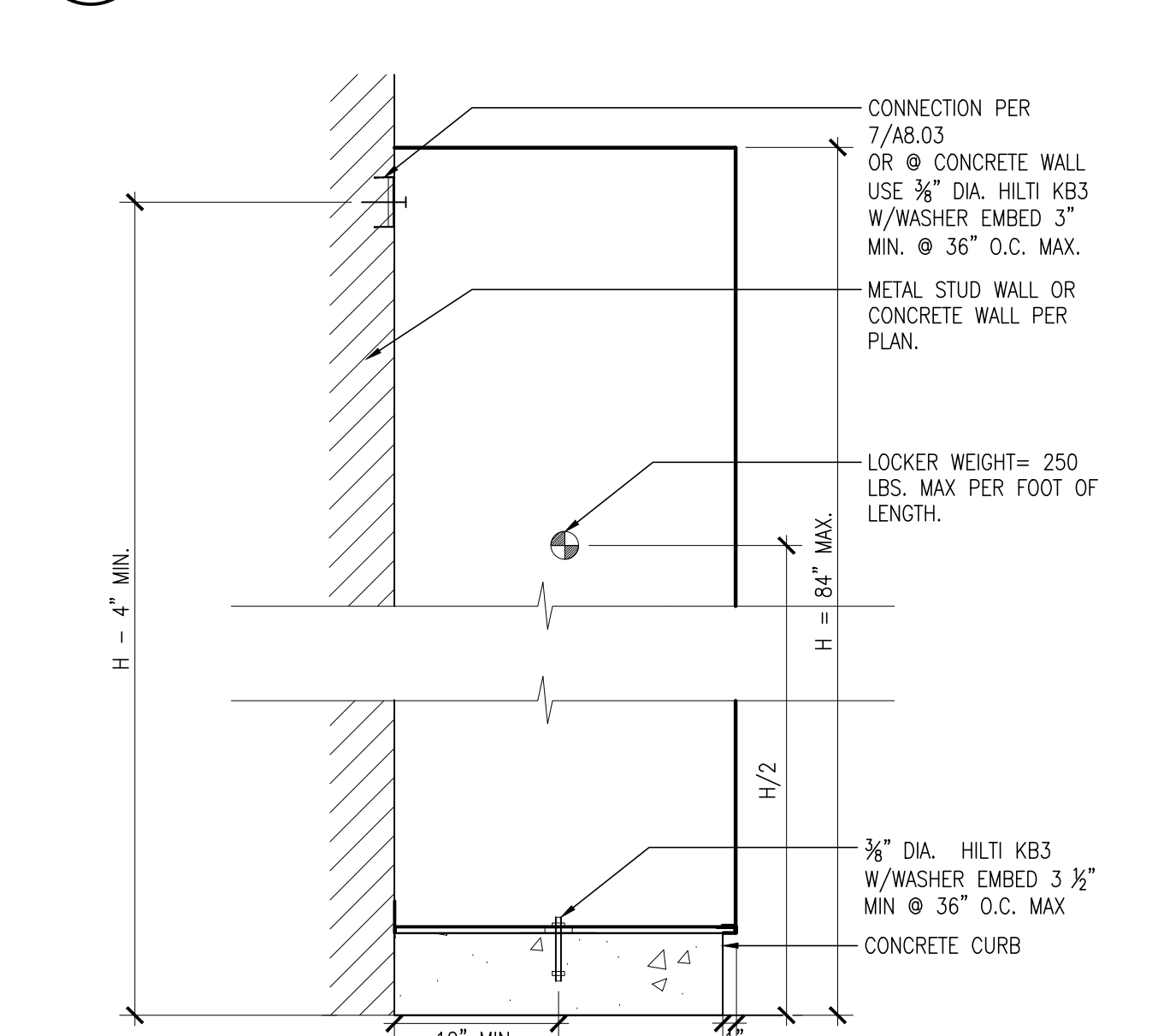

**17 LOCKER ANCHORAGE DETAILS**  
 SCALE: 1"=1'-0"

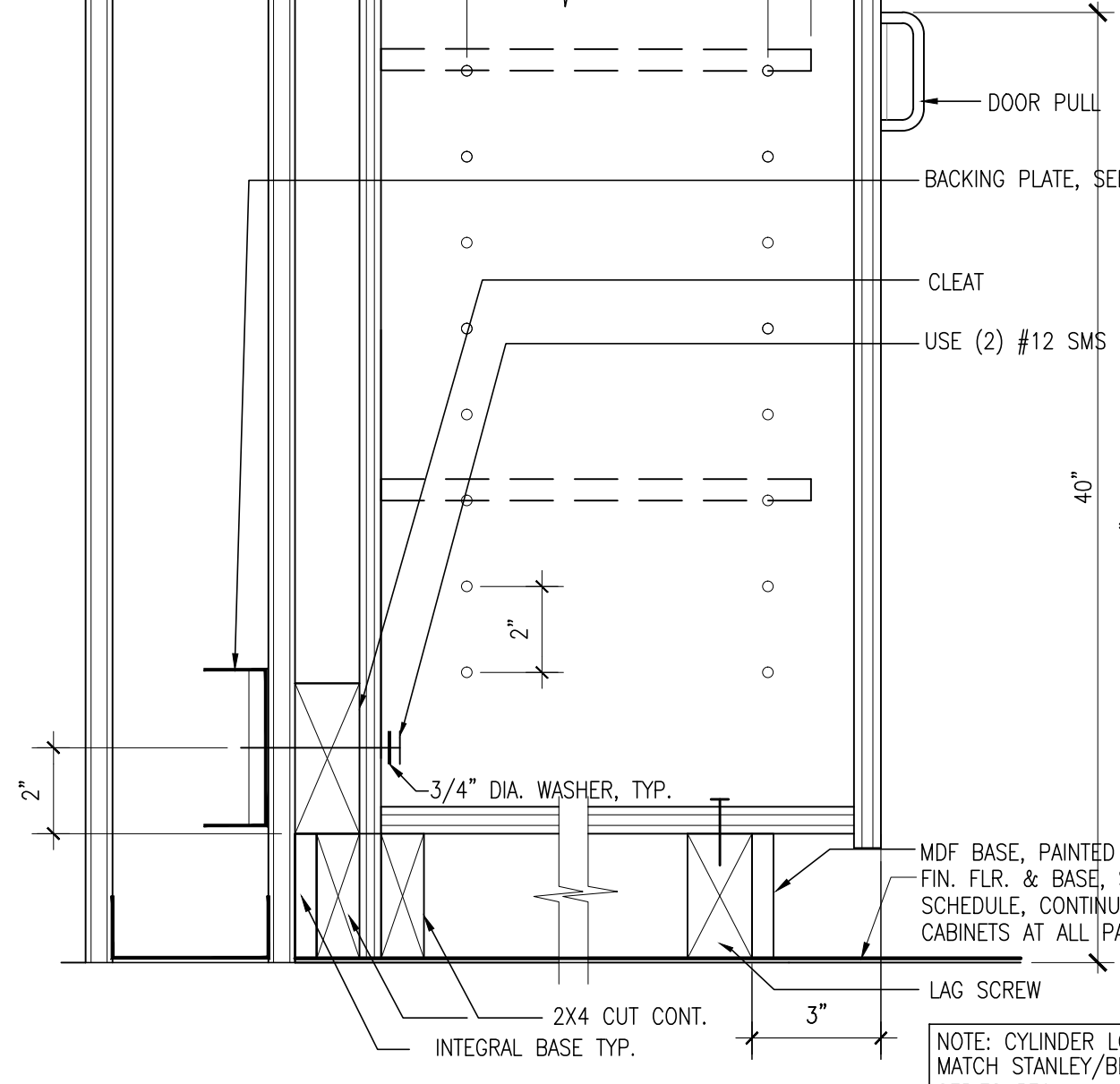

**13 FULL HEIGHT STD. CABINET**  
 SCALE: 3"=1'-0"

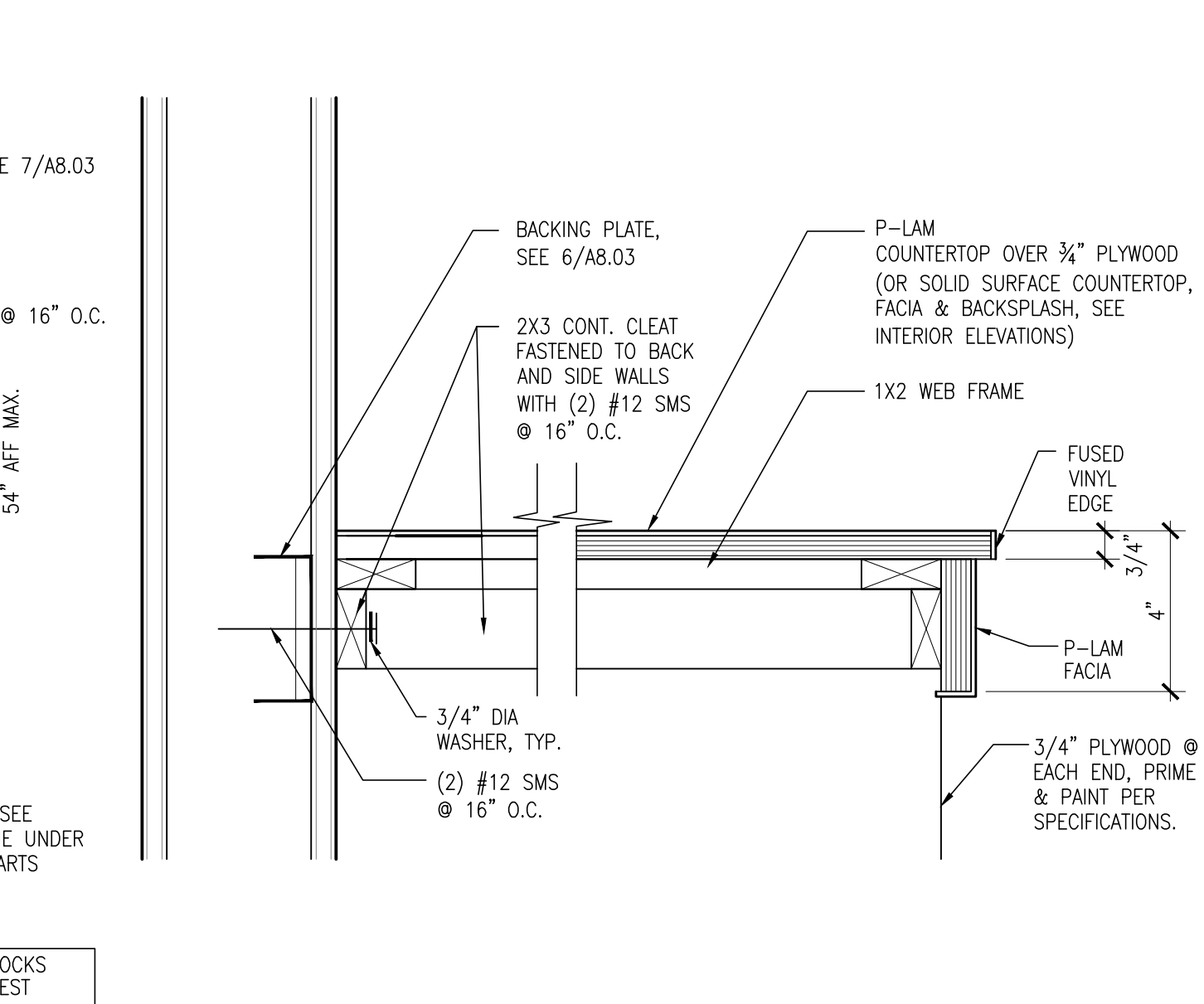

**9 P-LAM COUNTERTOP**  
 SCALE: 3"=1'-0"

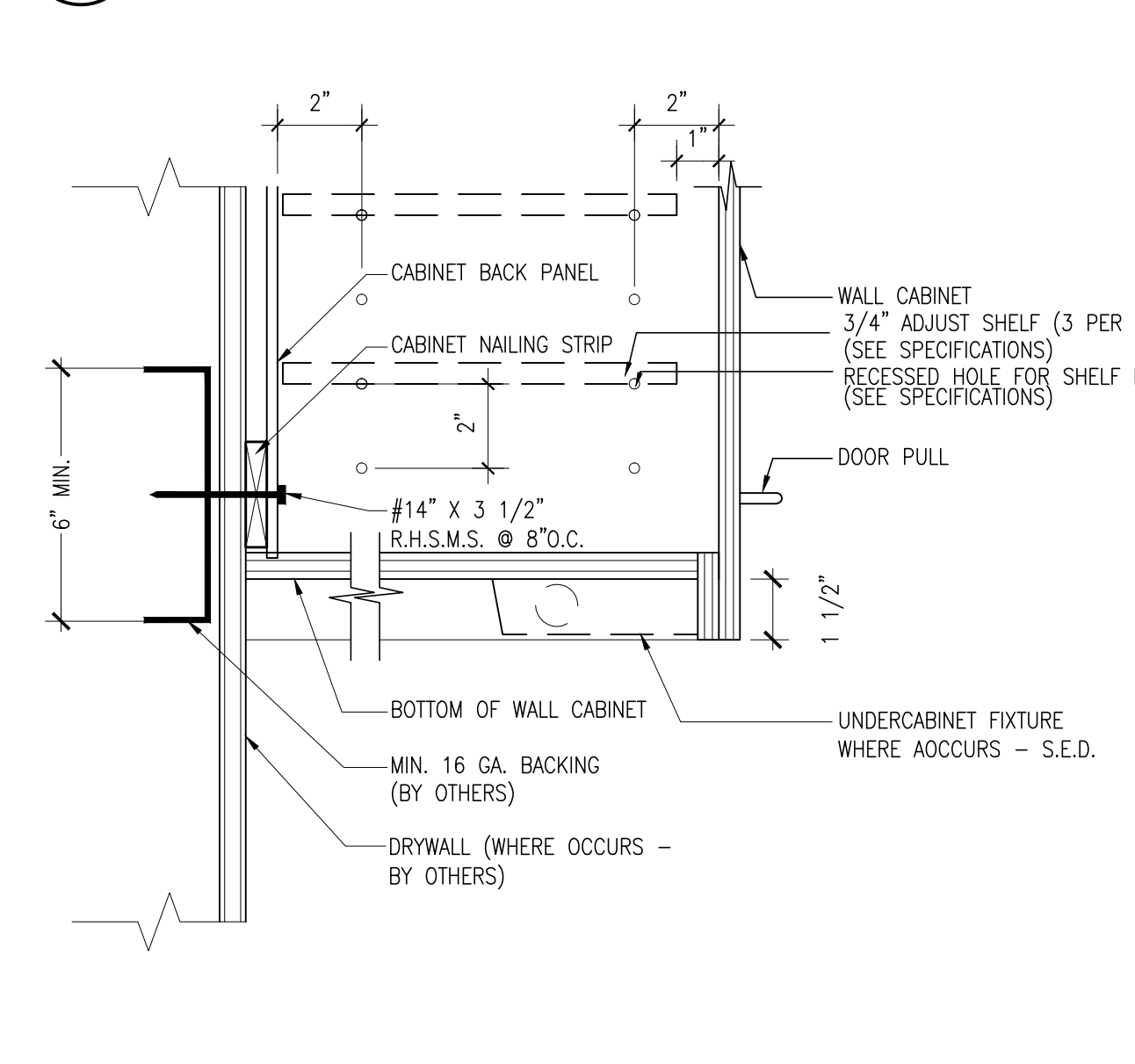

**5 UPPER CABINET BOTTOM**  
 SCALE: 3"=1'-0"

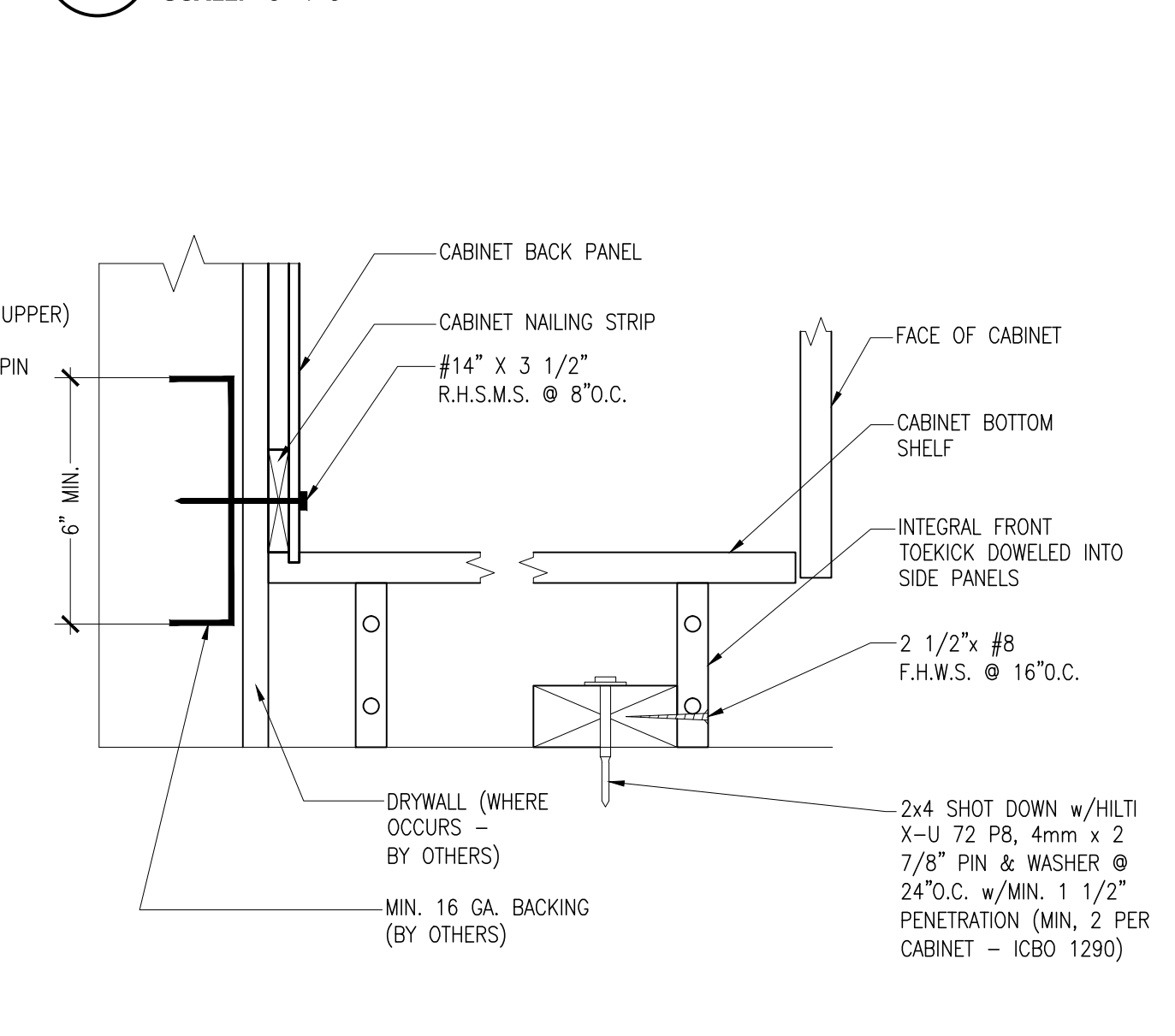

**1 LOWER CABINET BASE**  
 SCALE: 3"=1'-0"

Date	Description

Date	Description



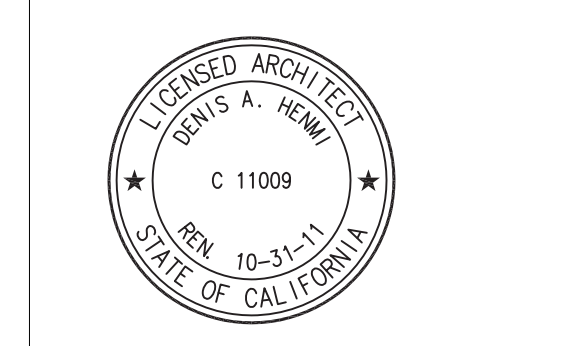

This and all other project documents are the property of Kwan Henmi Architecture / Planning Inc. (Kwan Henmi) and shall not be used for any other project or purpose except as described in the contract documents between Kwan Henmi and the Client. Kwan Henmi hereby grants permission to the Client to use this project document for reproduction or modification (reuse) only if it is used in its entirety and if the Client agrees to indemnify and hold Kwan Henmi and Kwan Henmi's Consultants harmless from and against all claims, demands, damages or liabilities arising directly or indirectly from project document reuse.  
 Project documents describe design intent of work and are not a representation of as-built or existing conditions. Kwan Henmi and Kwan Henmi's Consultants make no representation concerning the accuracy of documents and are not responsible for any discrepancies between project documents and the existing conditions.  
 © Copyright 2008

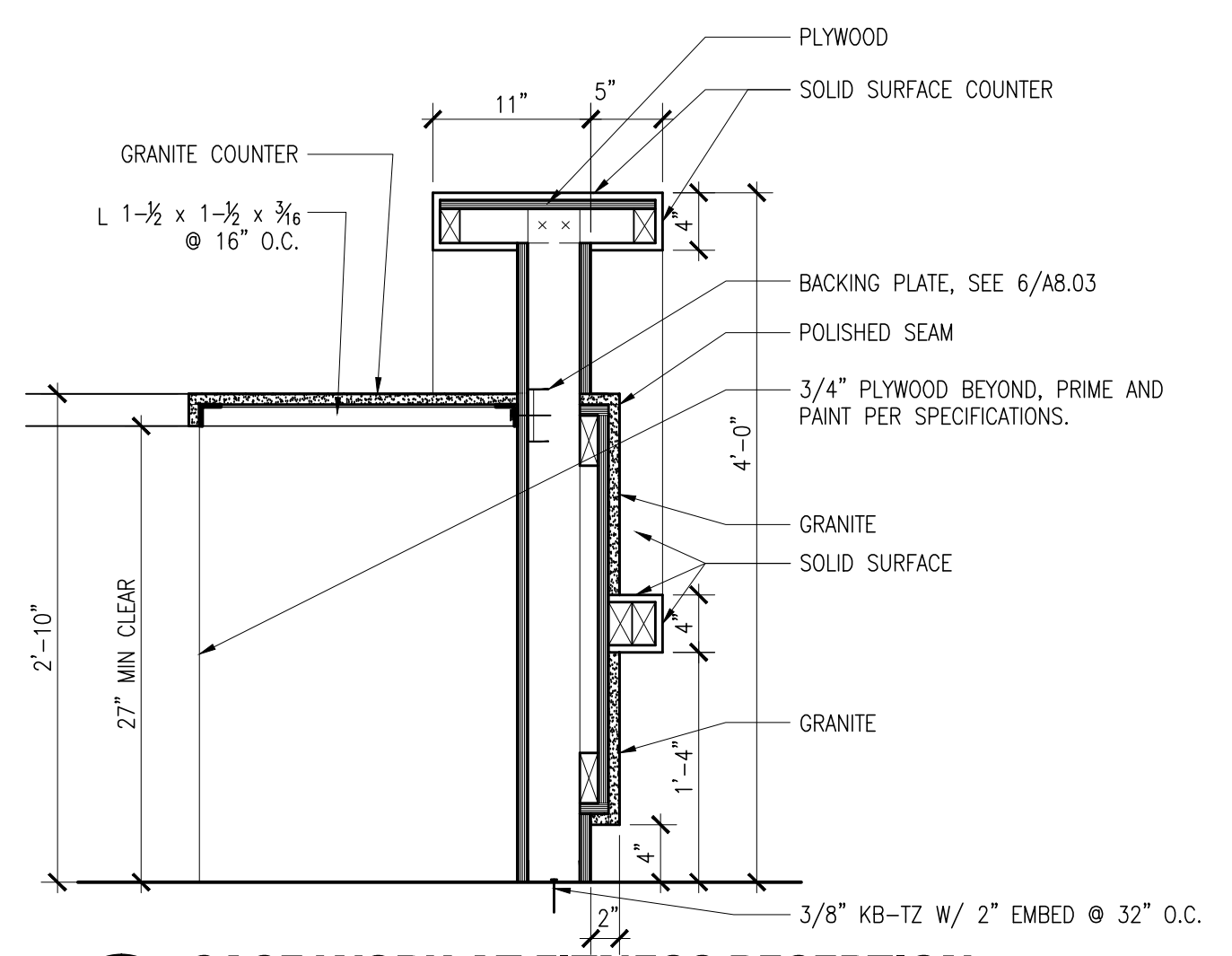

**12 CASE WORK AT FITNESS RECEPTION**  
 SCALE: 1"=1'-0"

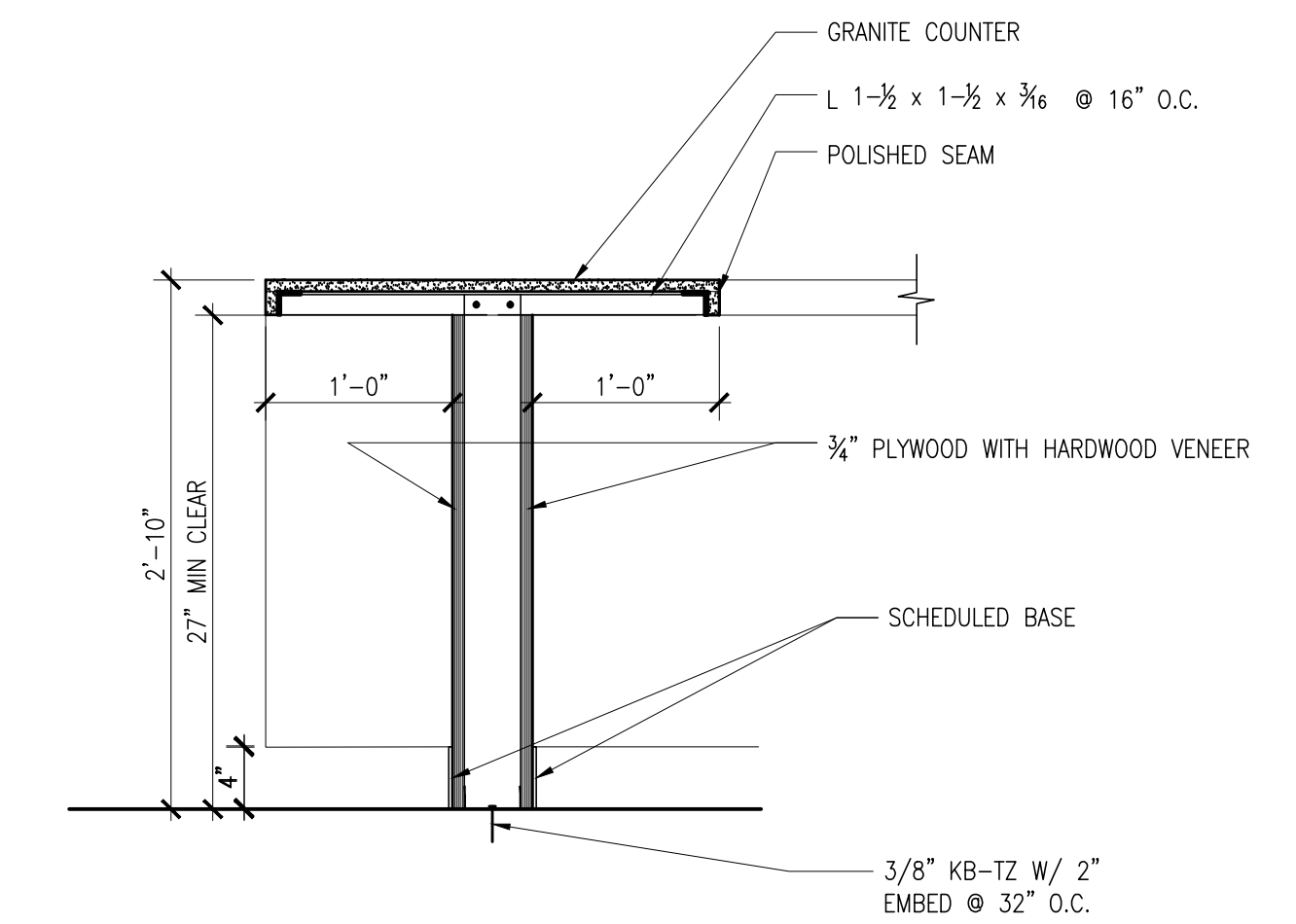

**11 CASE WORK AT FITNESS RECEPTION**  
 SCALE: 11

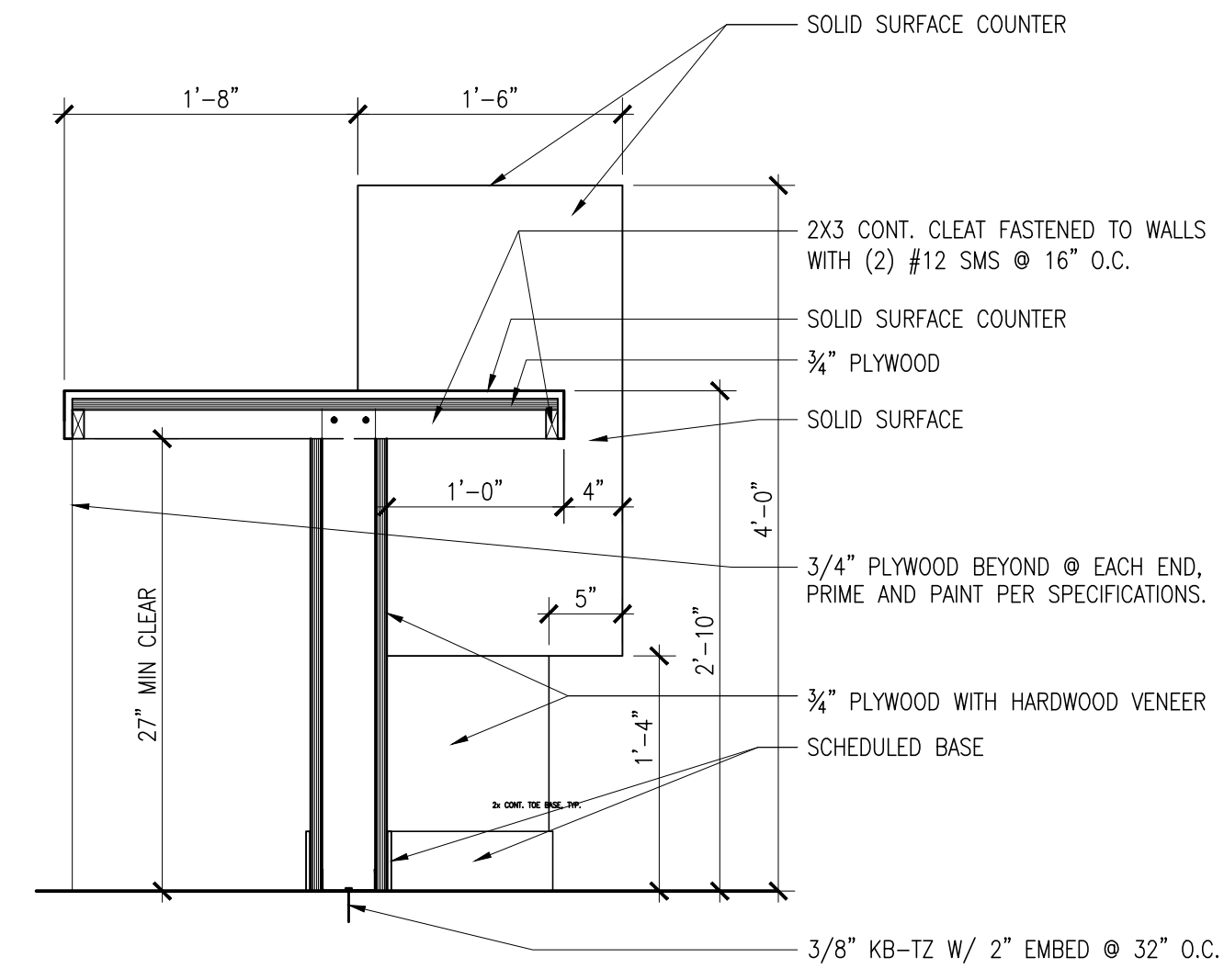

**14 CASE WORK AT COSMETOLOGY RECEPTION**  
 SCALE: 1"=1'-0"

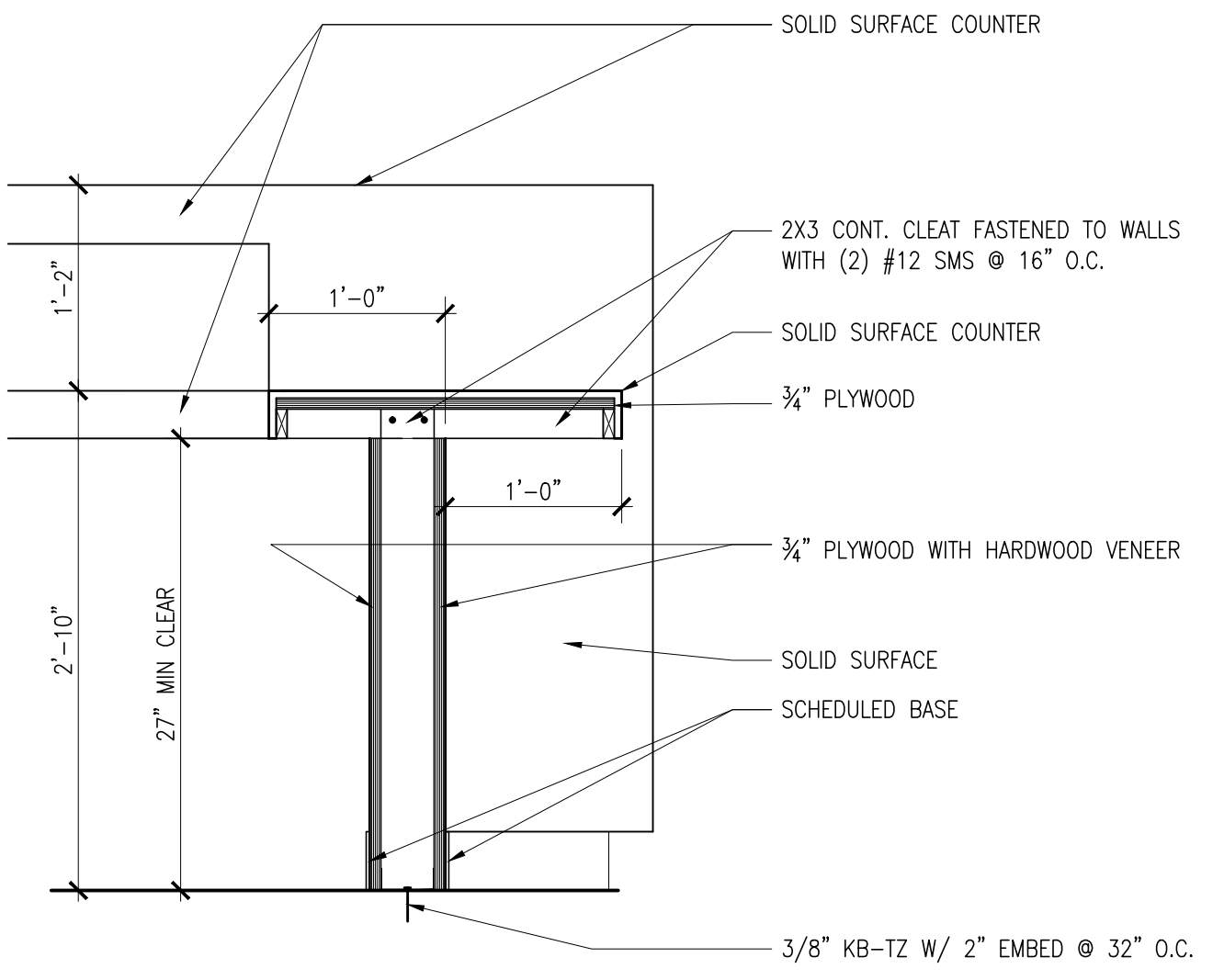

**10 CASE WORK AT COSMETOLOGY RECEPTION**  
 SCALE: 1"=1'-0"

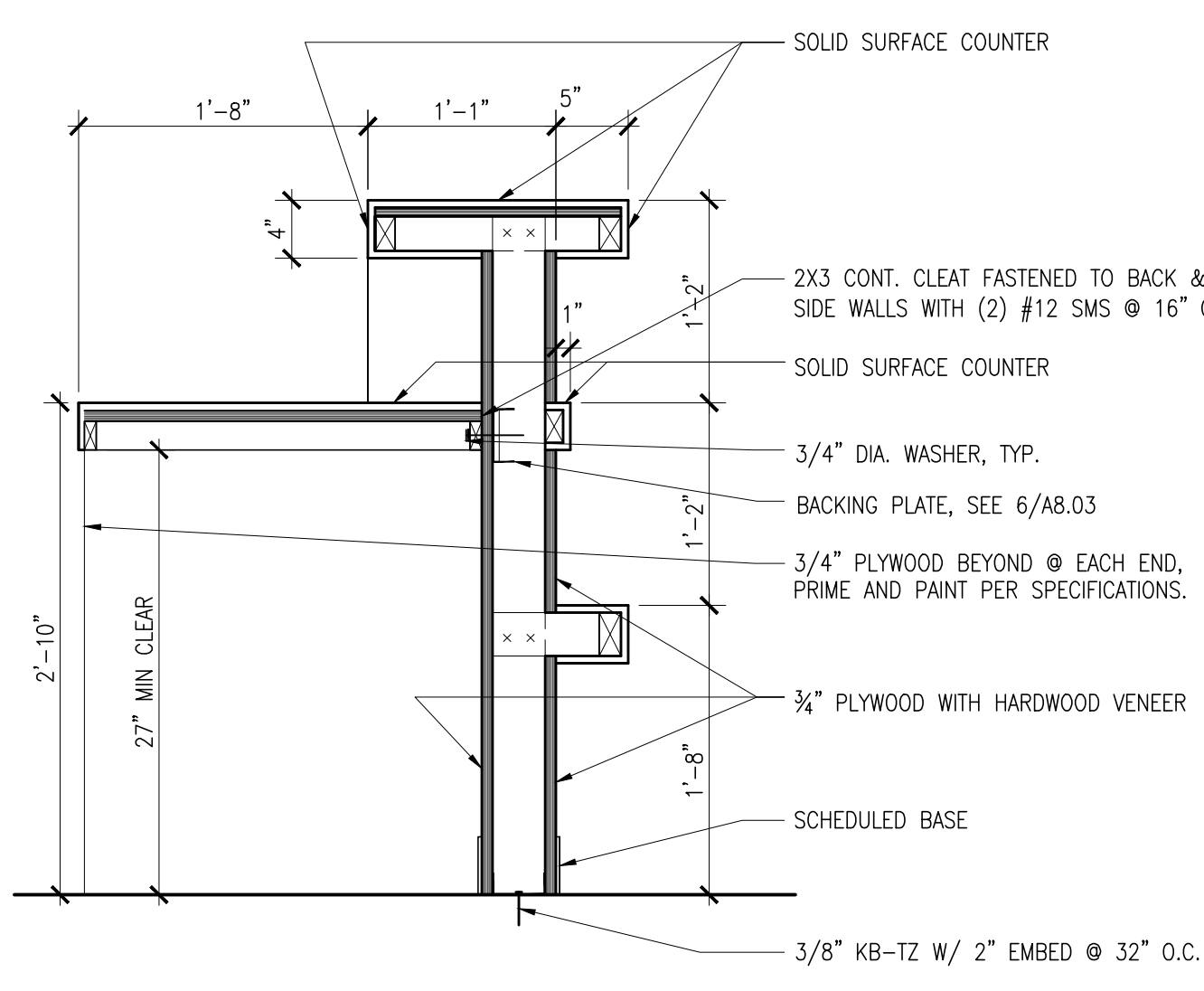

**13 CASE WORK AT COSMETOLOGY RECEPTION**  
 SCALE: 1"=1'-0"

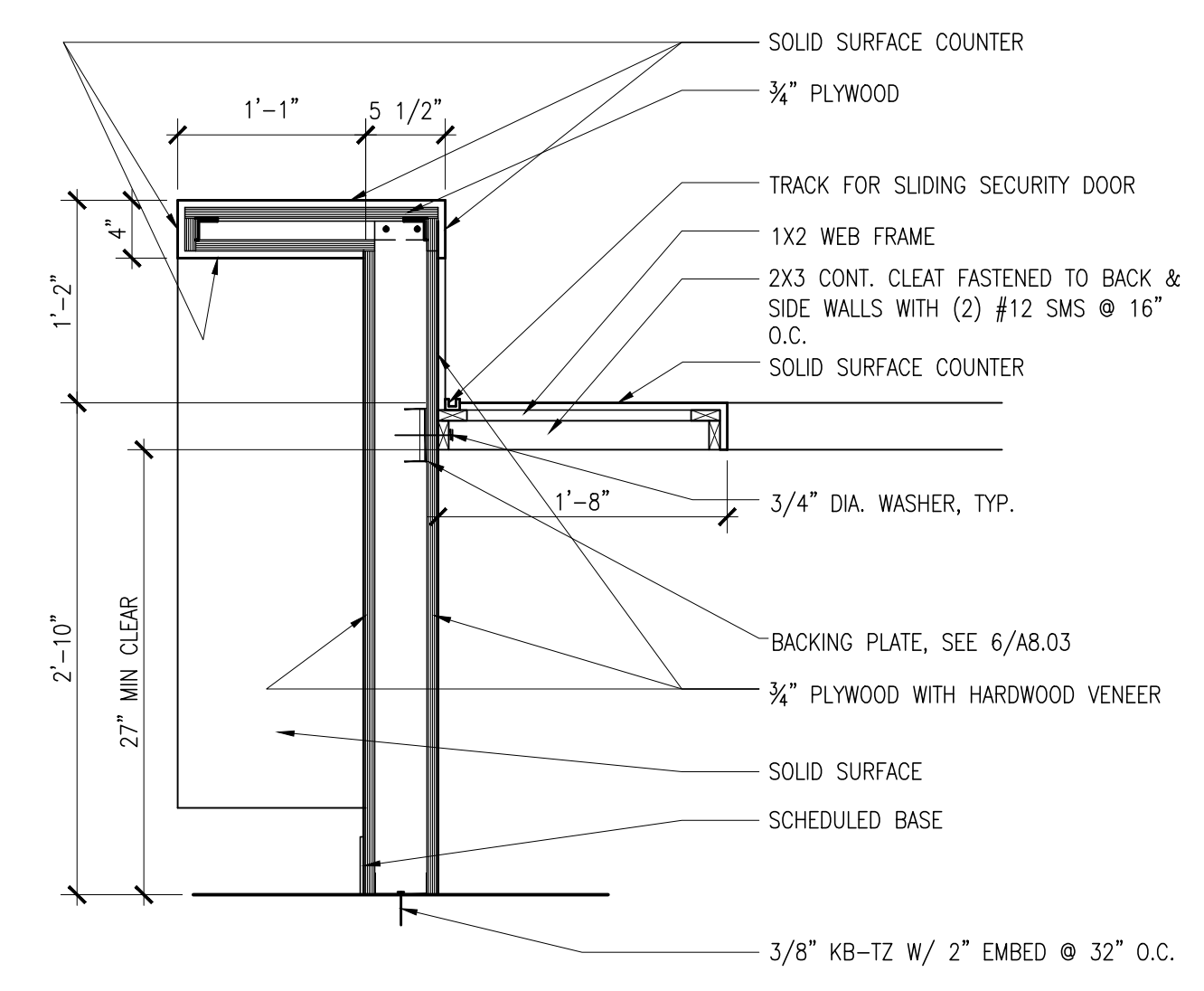

**9 CASE WORK AT COSMETOLOGY RECEPTION**  
 SCALE: 1"=1'-0"

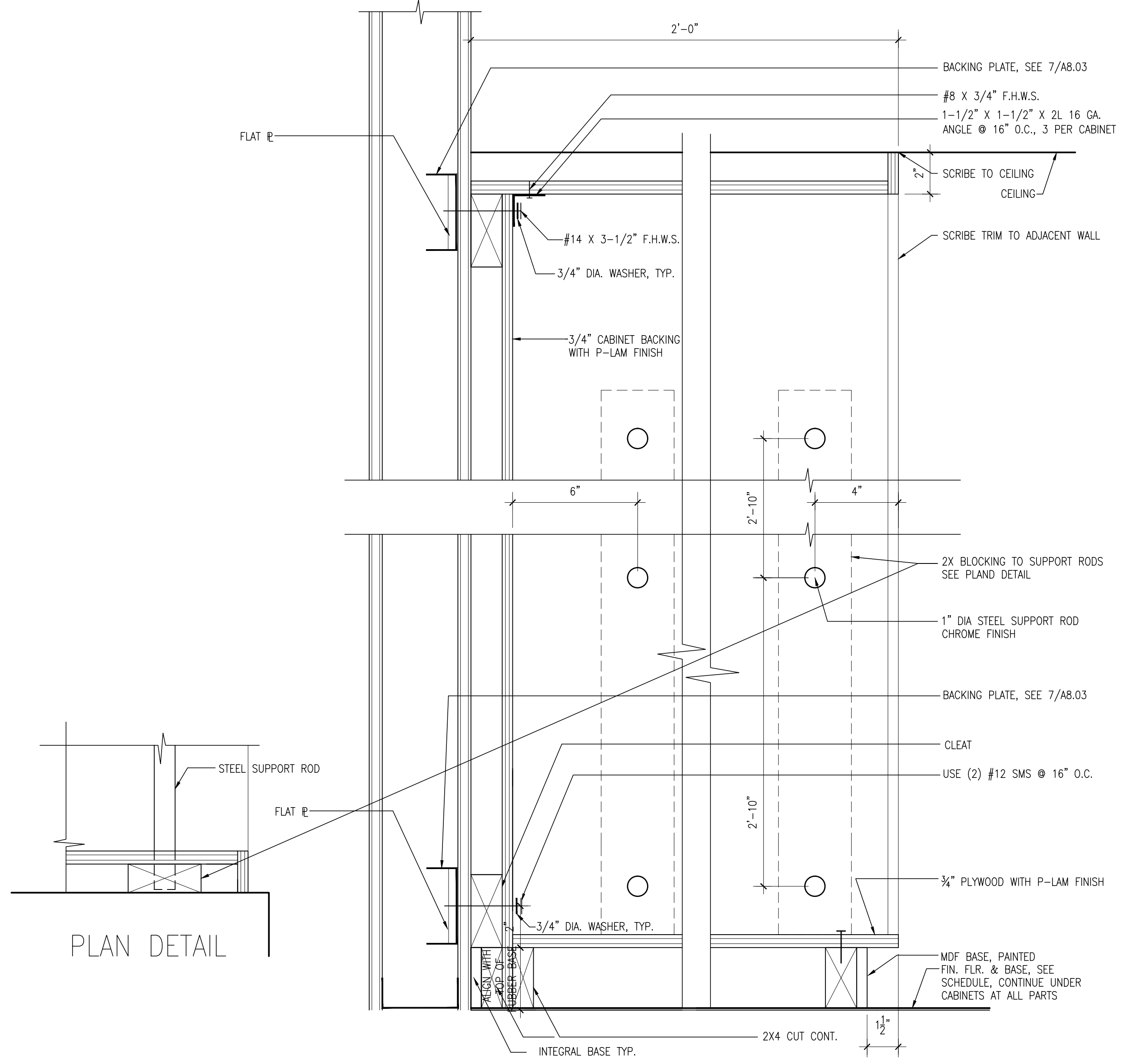

**2 FULL HEIGHT CABINET SUPPORT RODS**  
 SCALE: 3"=1'-0"

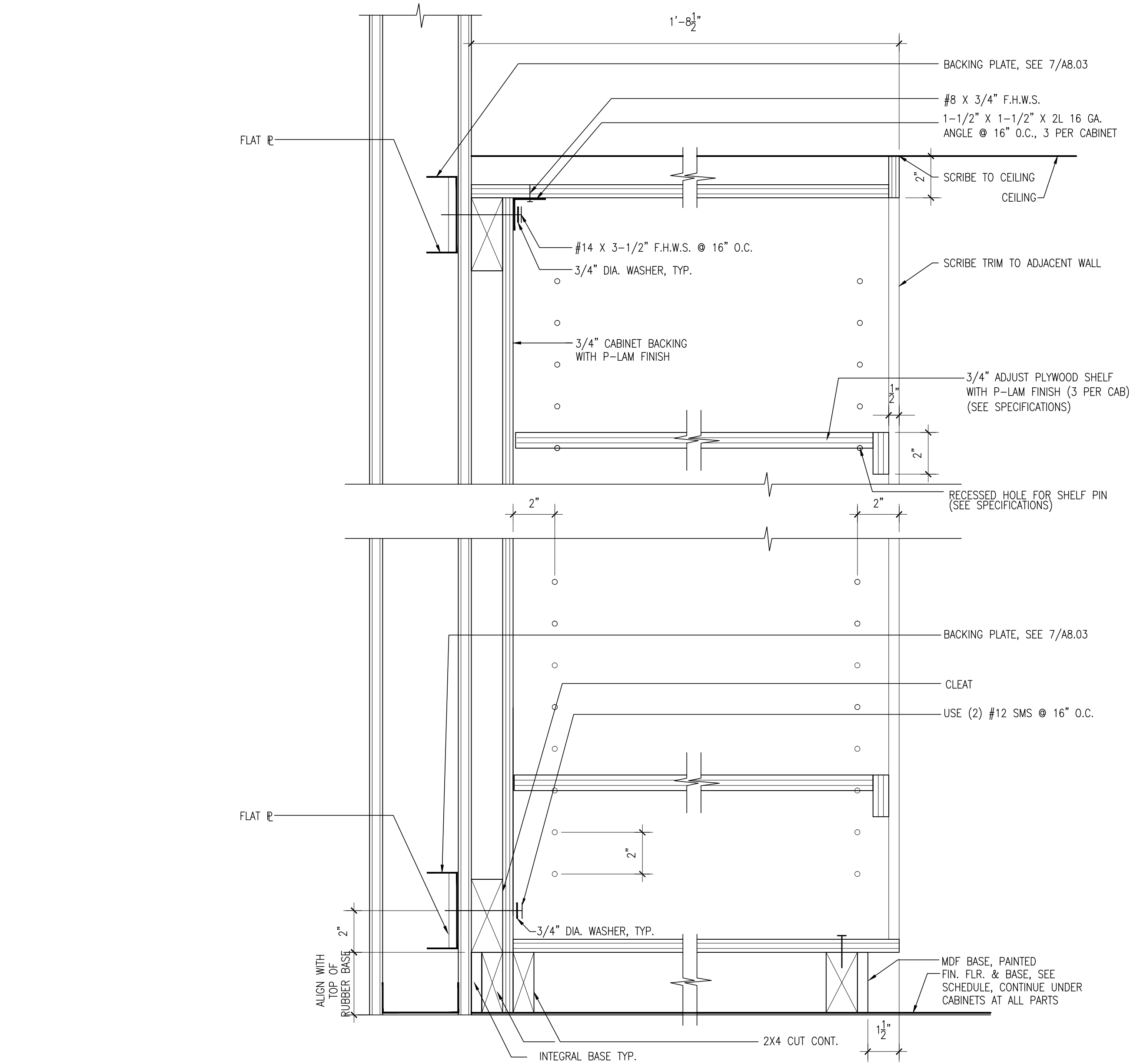

**1 FULL HEIGHT CABINET WITH OPEN SHELVES**  
 SCALE: 3"=1'-0"

Date	Description

Date	Description

Job No.	0115.00
Date	4.29.2010
Scale	

Typical  
 Casework Details



**GENERAL NOTES:**  
1. IN THE CASE OF A DISCREPANCY BETWEEN THE ARCHITECTURAL DRAWINGS & C/S ERECTORS SHOP DRAWINGS, C/S ERECTORS SHOP DRAWINGS SHALL BE DEEMED TO GOVERN.  
2. REFER TO C/S ERECTORS SHOP DRAWINGS FOR INFORMATION ON CLIP THICKNESSES, FASTENER TYPE, SIZE, DIAMETER & SPACING FOR ALL METAL AND GLASS PANEL DETAILS.

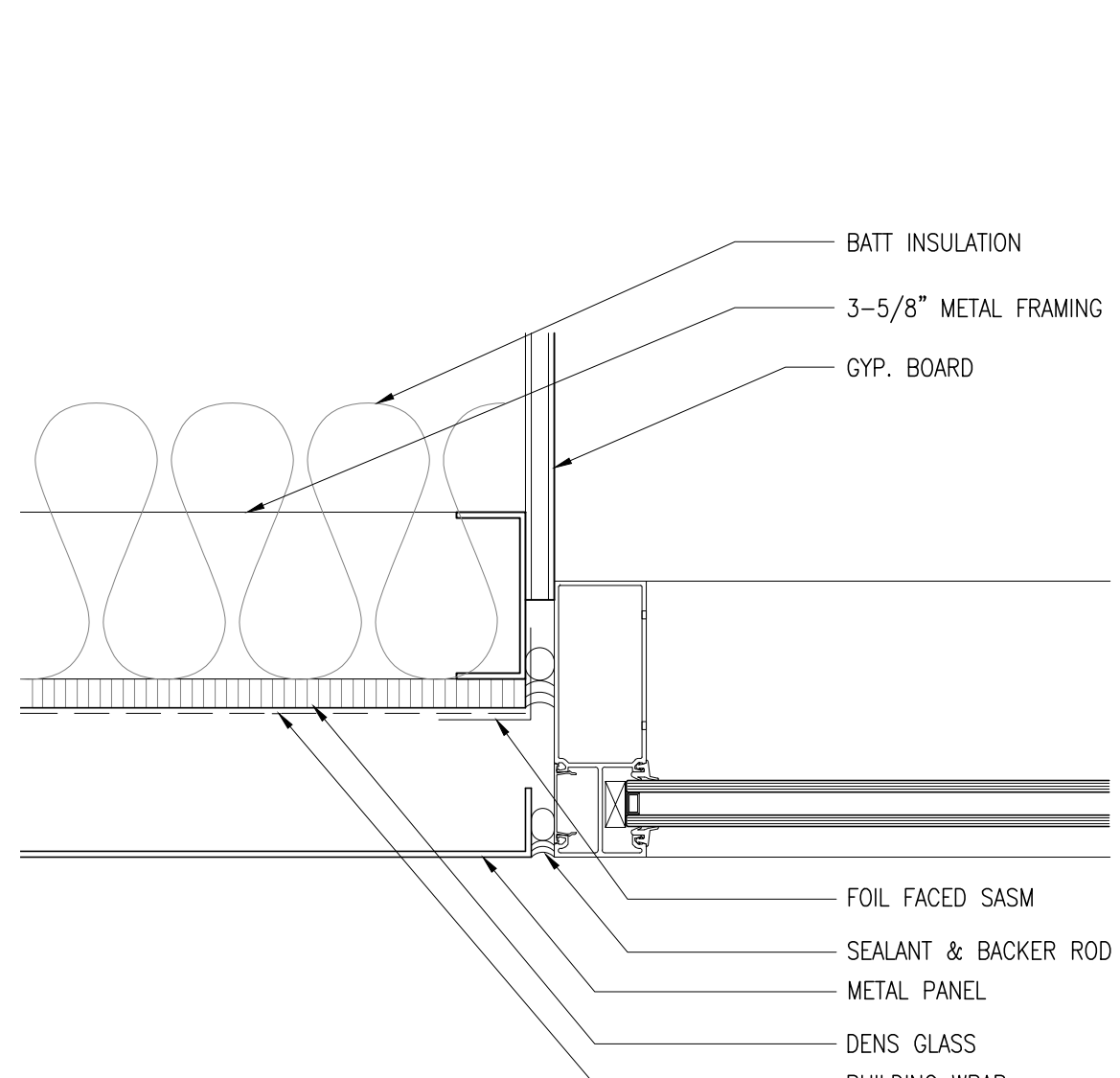

**20 WINDOW JAMB @ SECOND FLOOR**  
A9.01 SCALE: 3" = 1'-0" CLADDING REFERENCE: SEE 4/AC9.01D

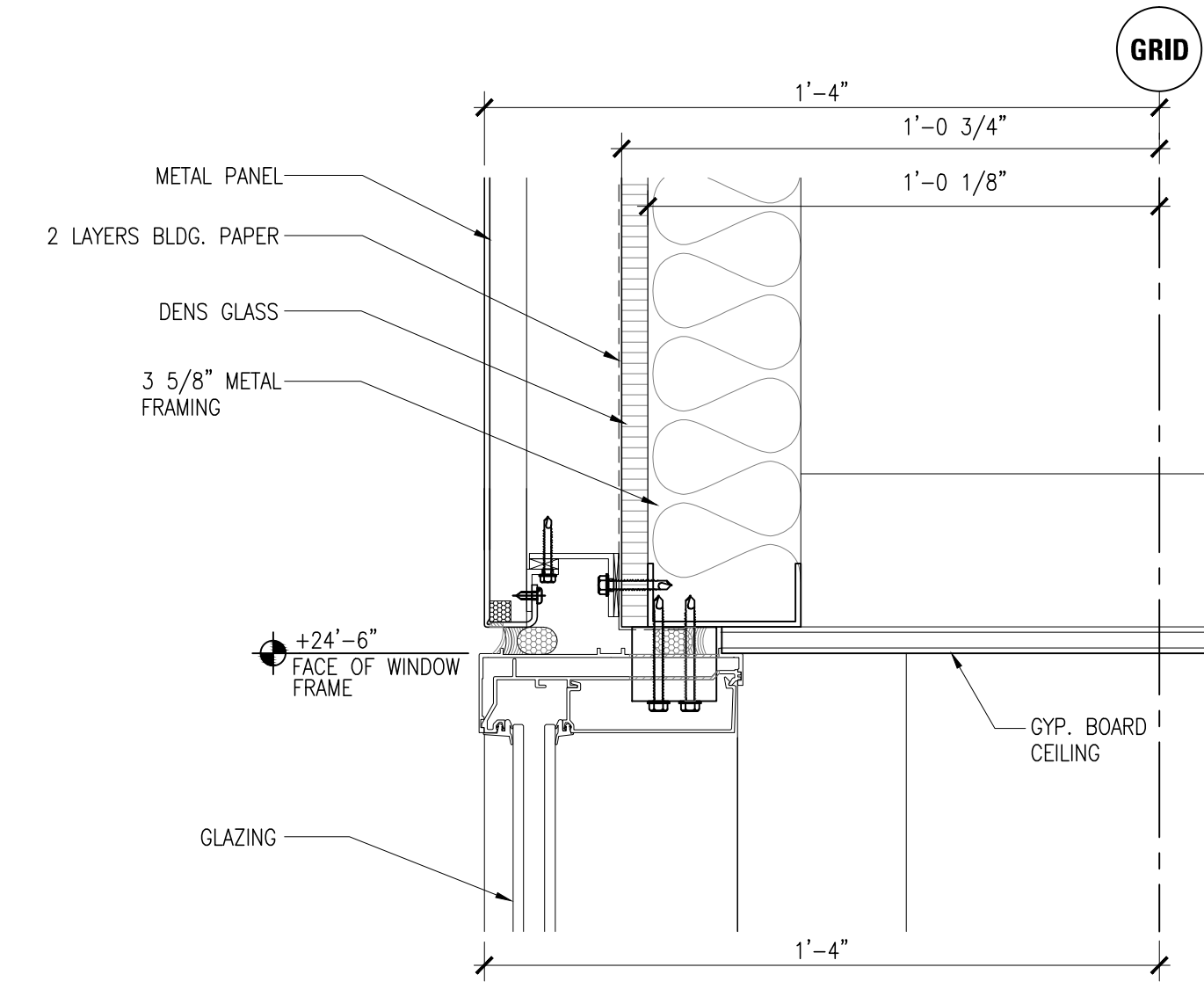

**16 WINDOW HEAD @ SECOND FLOOR**  
A9.01 SCALE: 3" = 1'-0" CLADDING REFERENCE: SEE 1/AC9.01C

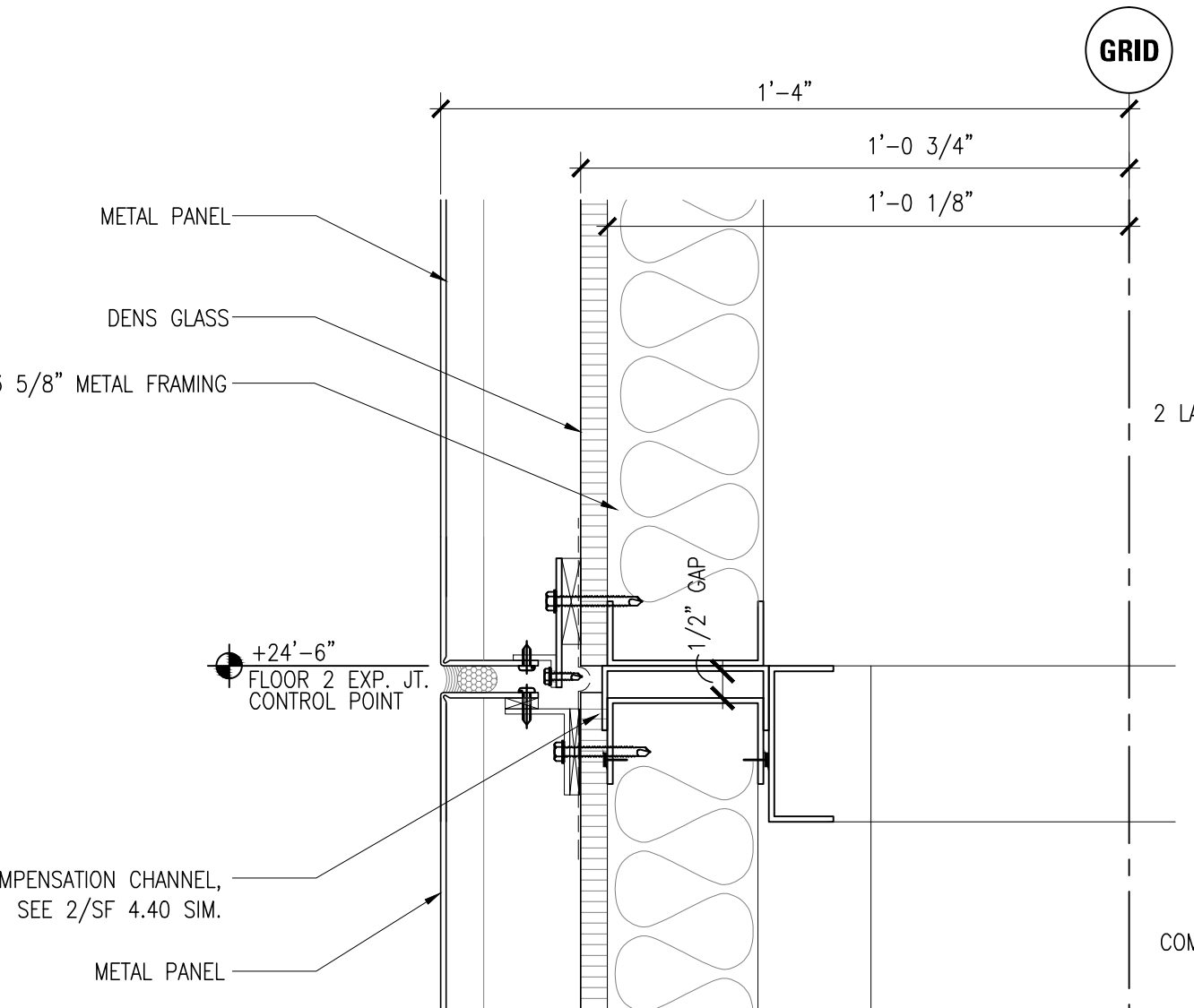

**12 EXPANSION JOINT @ 2ND FLOOR METAL PANEL**  
A9.01 SCALE: 3" = 1'-0" CLADDING REFERENCE: SEE 1/AC9.01B

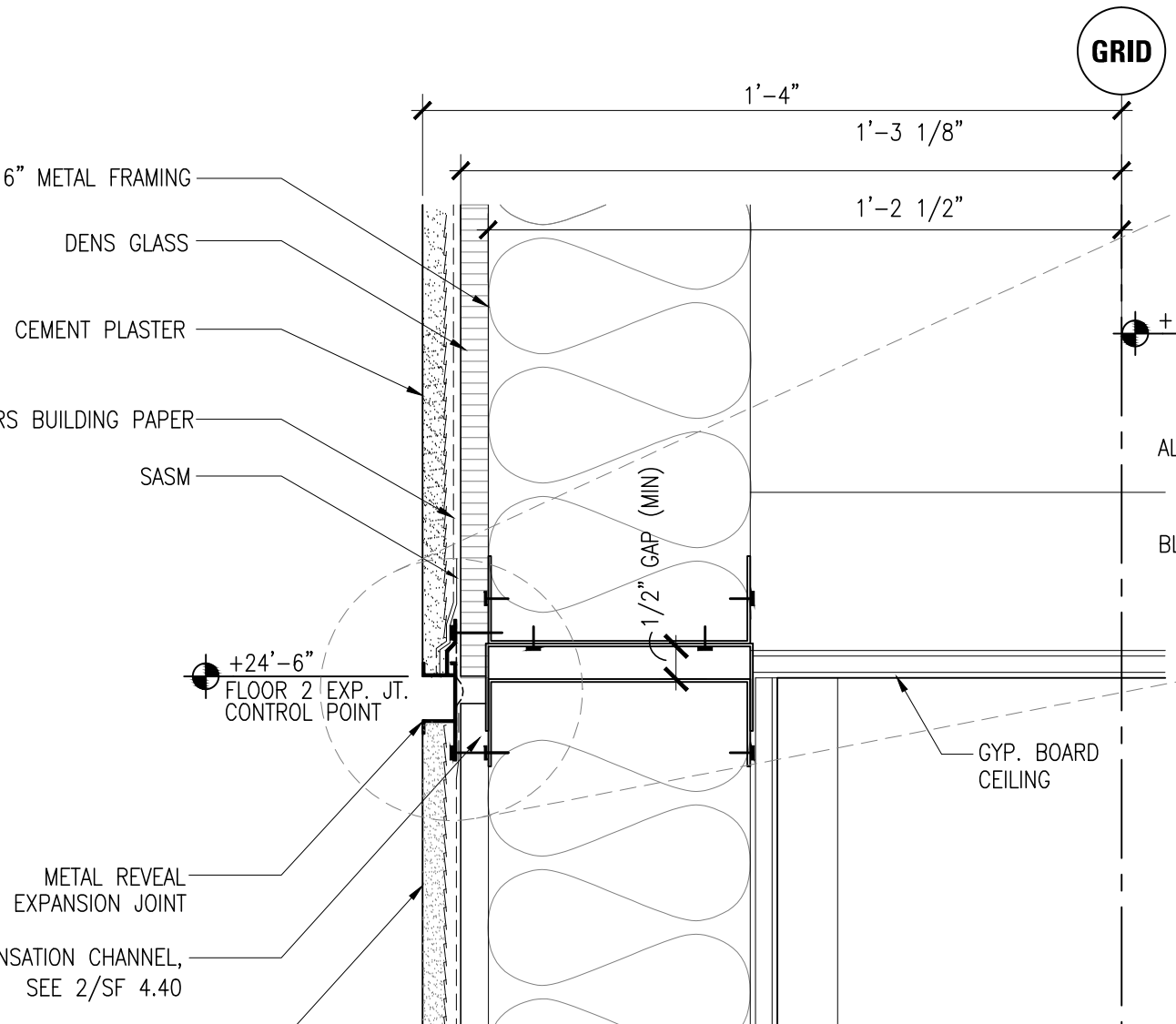

**8 EXPANSION JOINT @ 2ND FLOOR PLASTER WALL**  
A9.01 SCALE: 3" = 1'-0" COMPENSATION CHANNEL FRAMING REFERENCE: SEE 2/SF 4.40

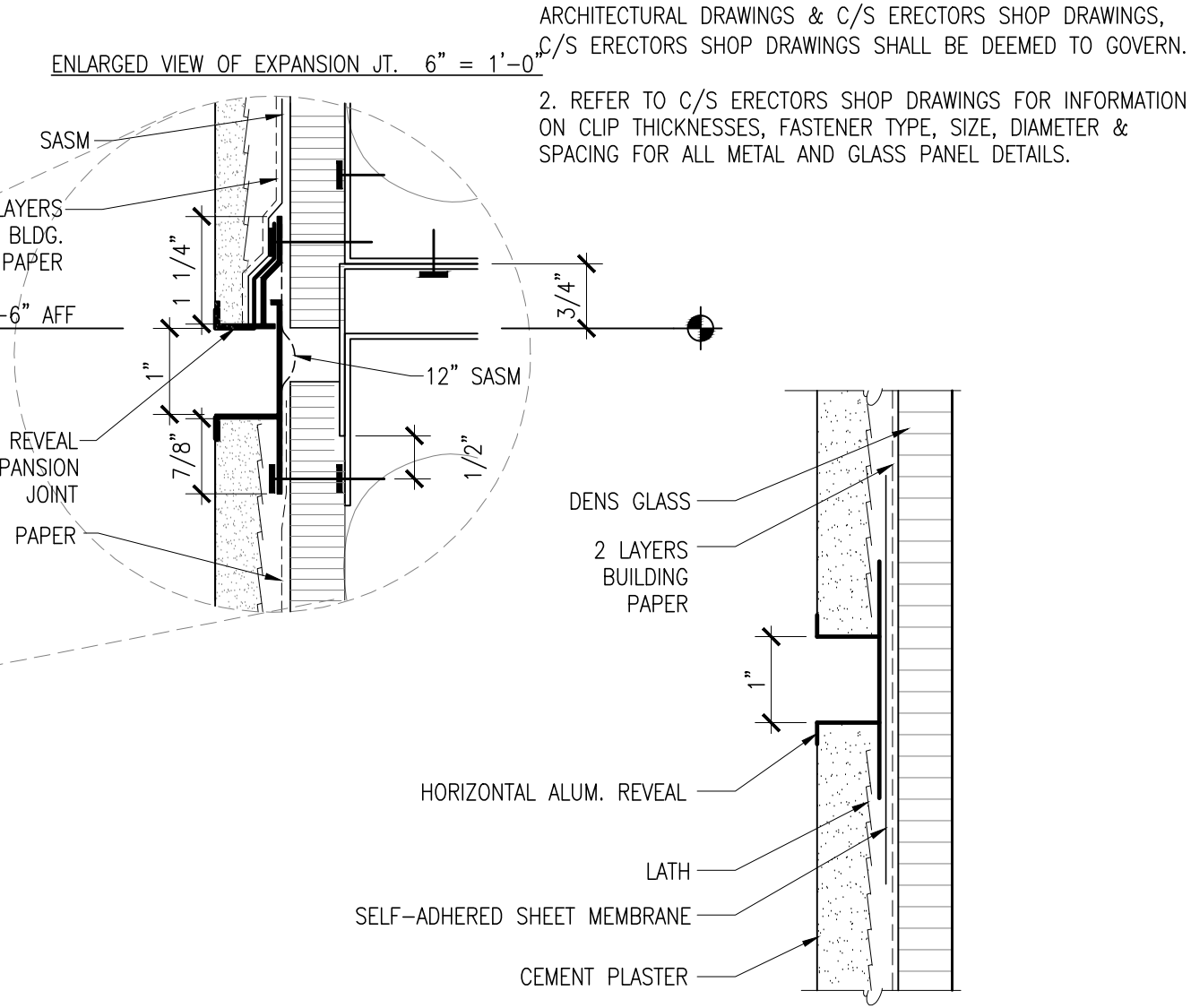

**4 TYP. ALUM. REVEAL @ PLASTER WALL**  
A9.01 SCALE: 6" = 1'-0"

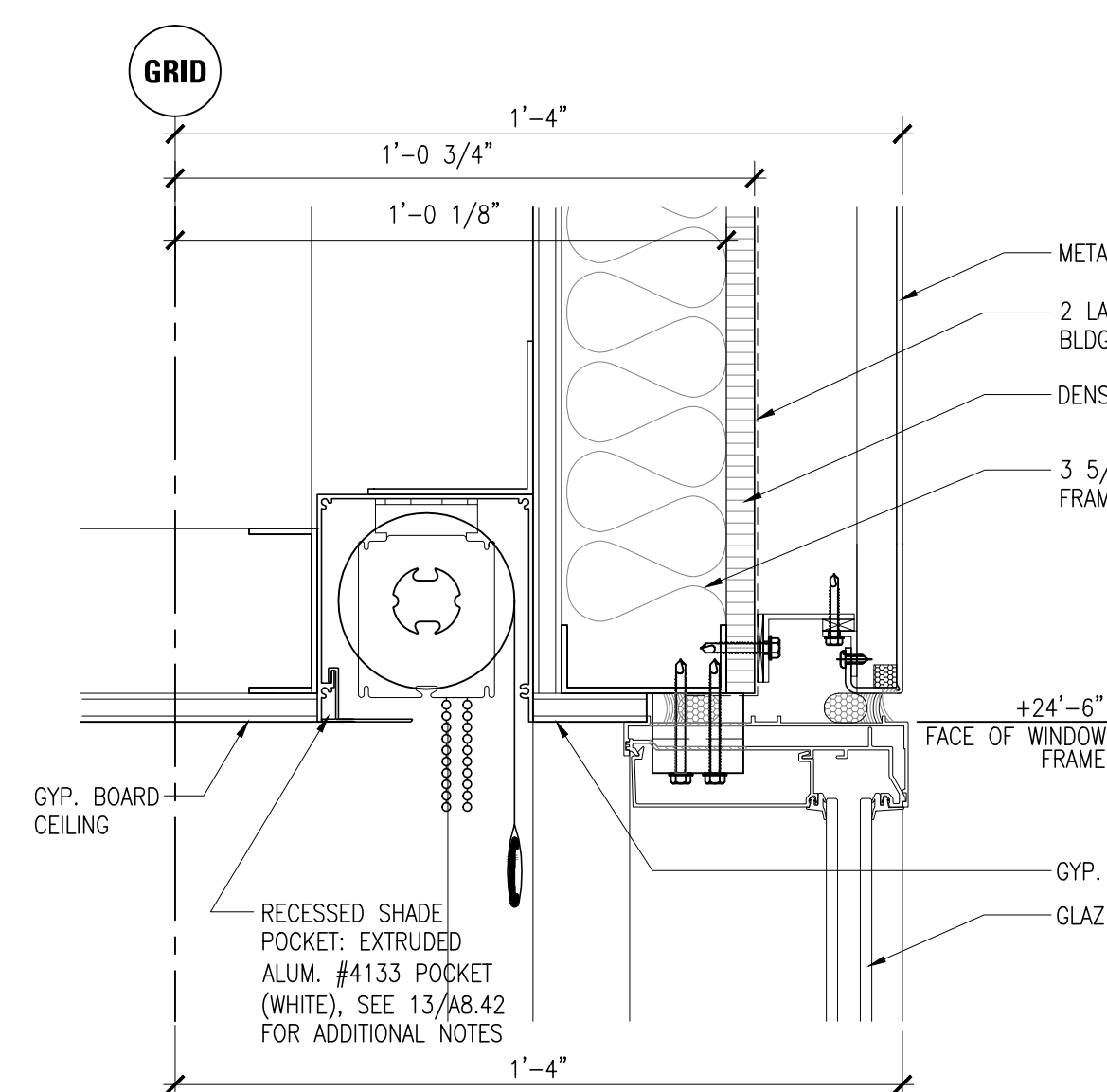

**19 WINDOW HEAD @ SECOND FLOOR**  
A9.01 SCALE: 3" = 1'-0" CLADDING REFERENCE: SEE 1/AC9.01C

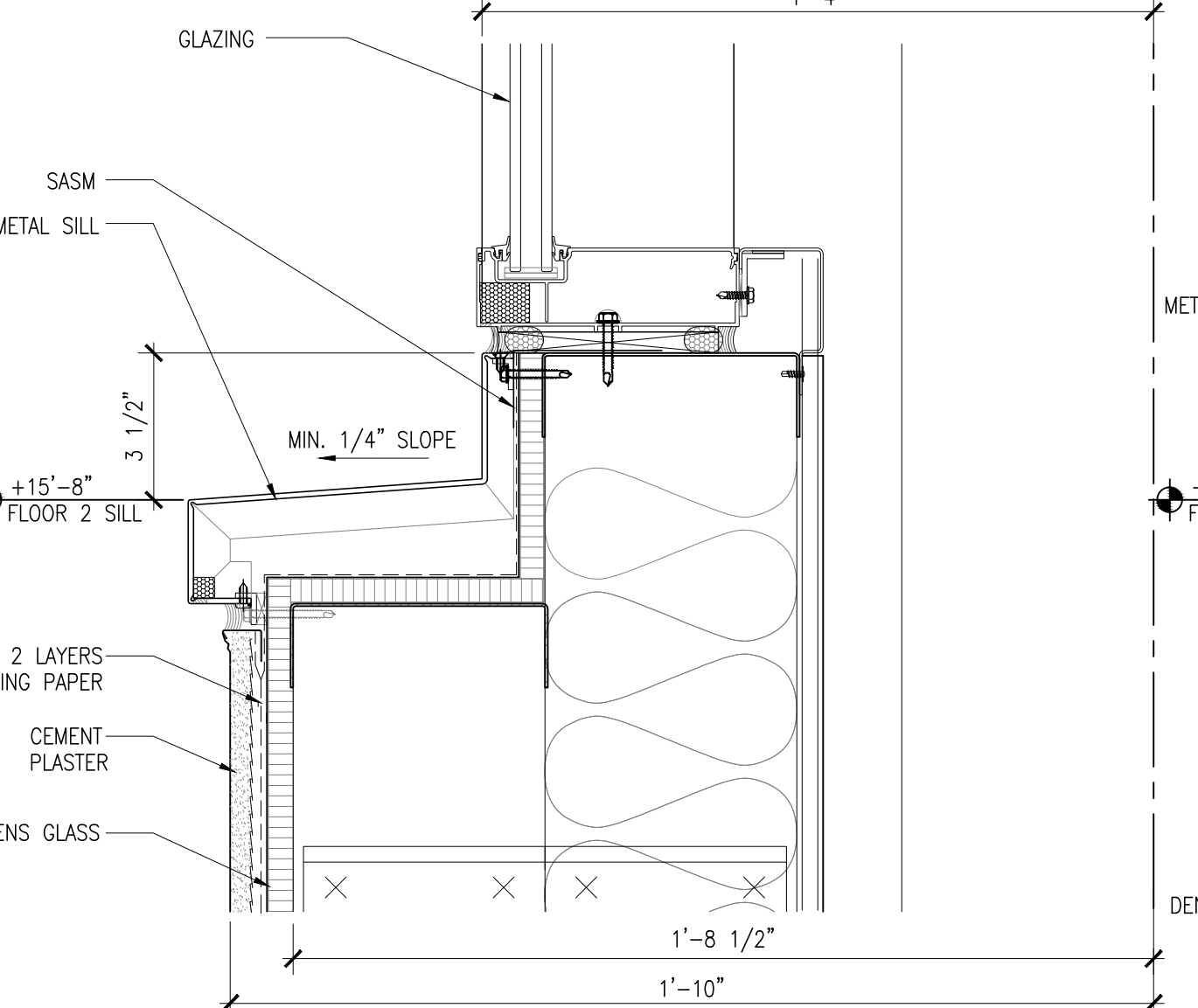

**15 METAL SILL @ 2ND FLOOR WINDOW**  
A9.01 SCALE: 3" = 1'-0" CLADDING REFERENCE: SEE 2/AC9.01C

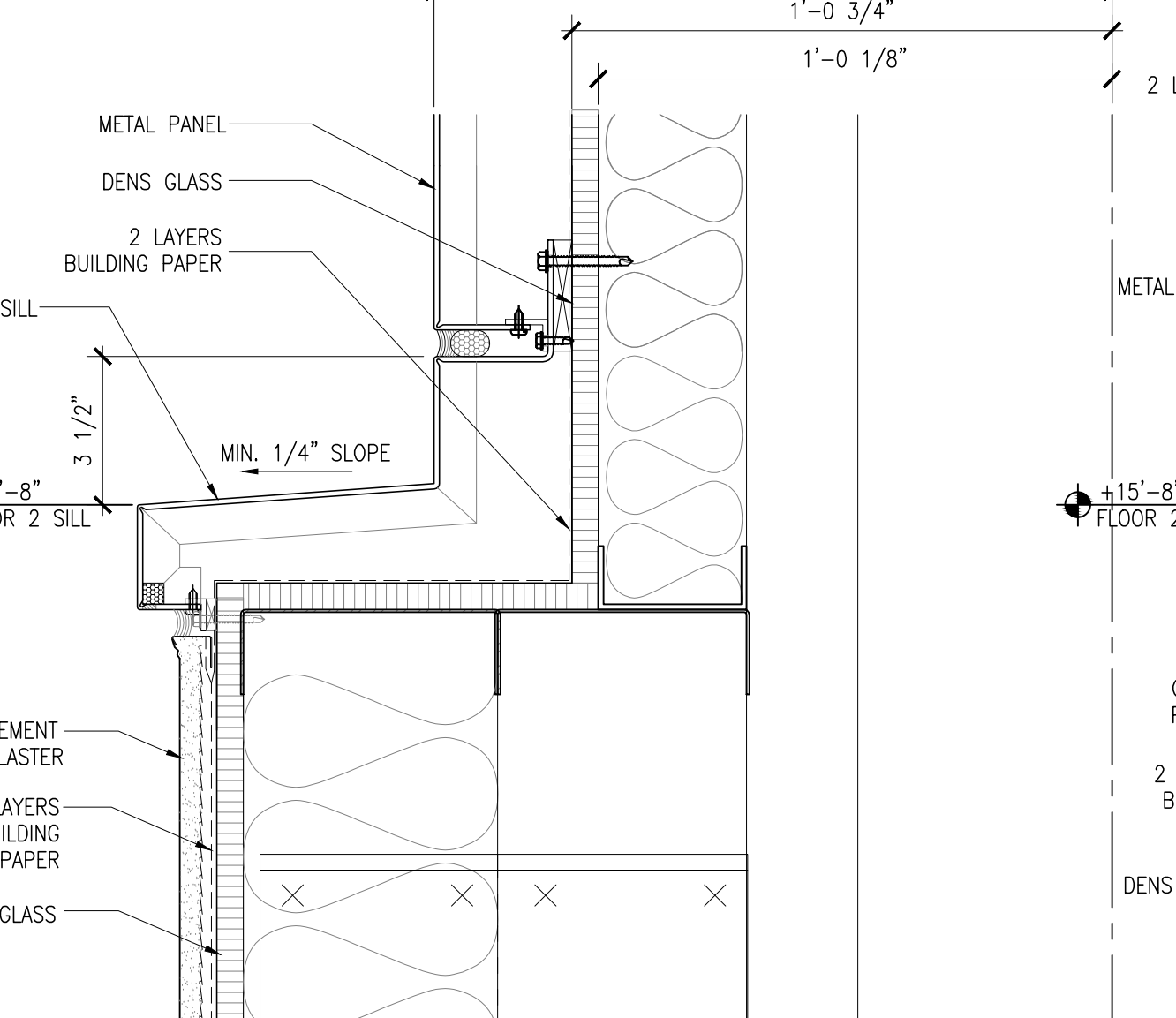

**11 METAL SILL @ 2ND FLOOR METAL PANEL**  
A9.01 SCALE: 3" = 1'-0" CLADDING REFERENCE: SEE 2/AC9.01B

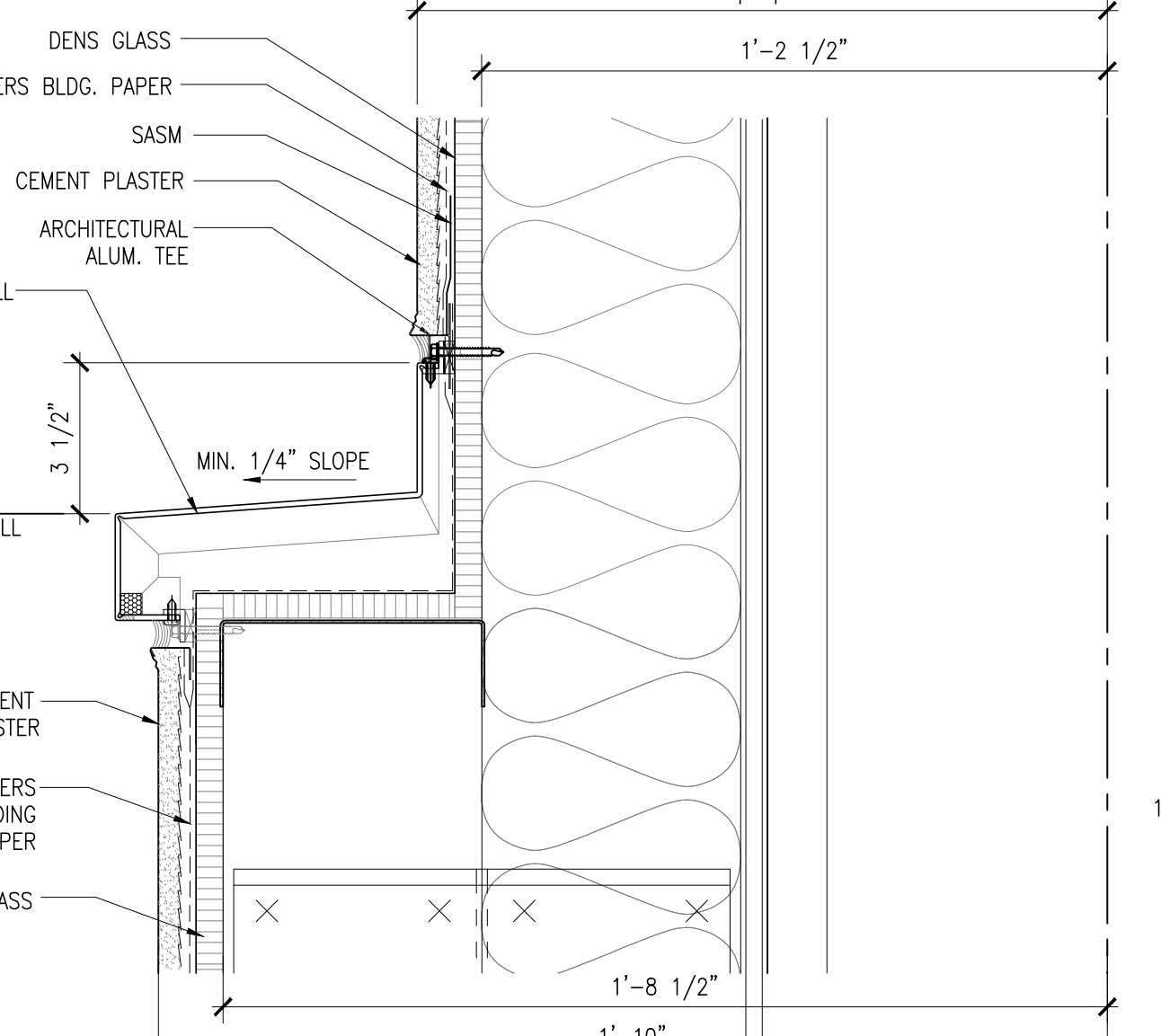

**7 METAL SILL @ 2ND FLOOR PLASTER WALL**  
A9.01 SCALE: 3" = 1'-0" CLADDING REFERENCE: SEE 1/AC9.01A

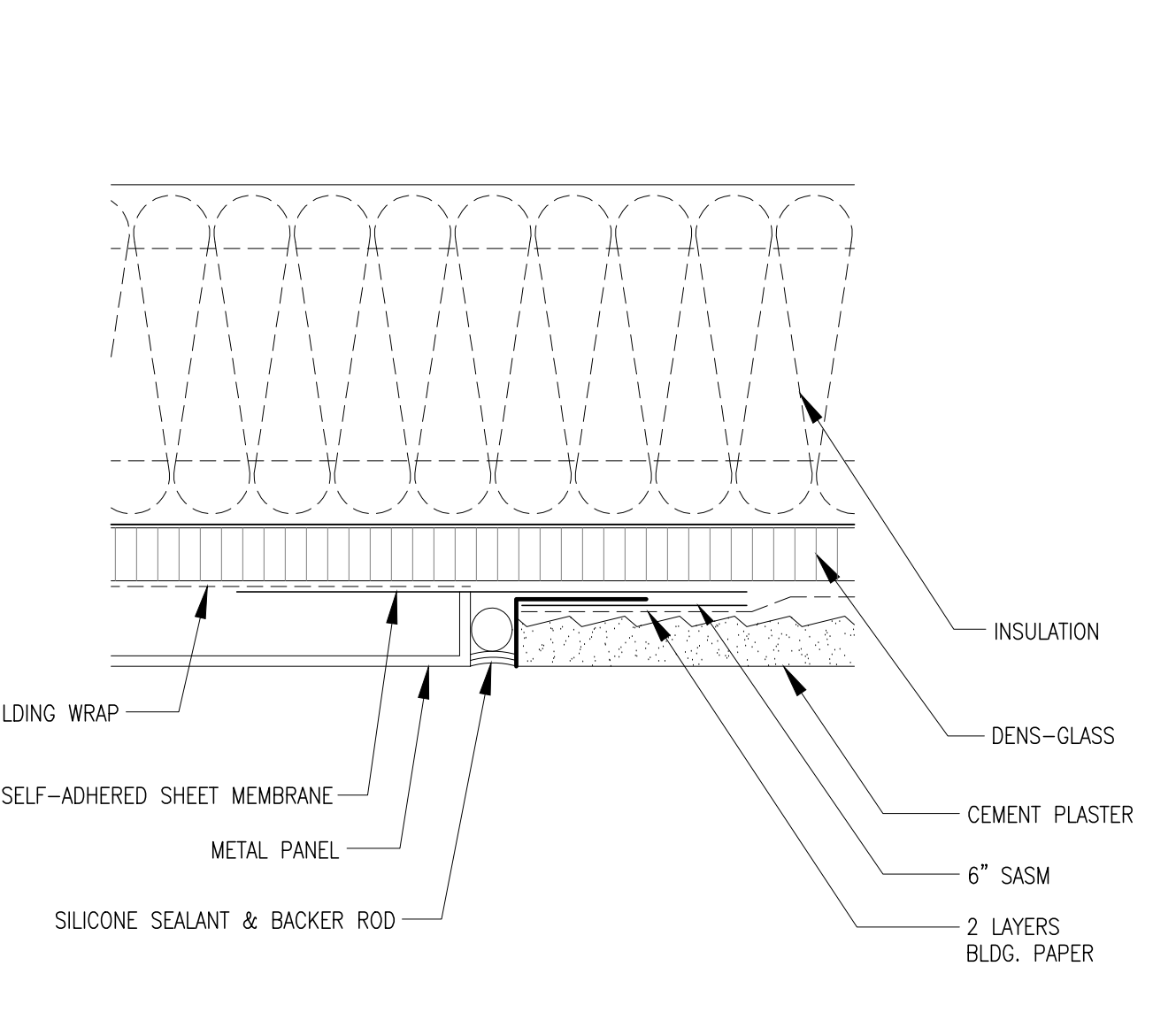

**3 CONTROL JOINT @ METAL PANEL TO PLASTER**  
A9.01 SCALE: 6" = 1'-0"

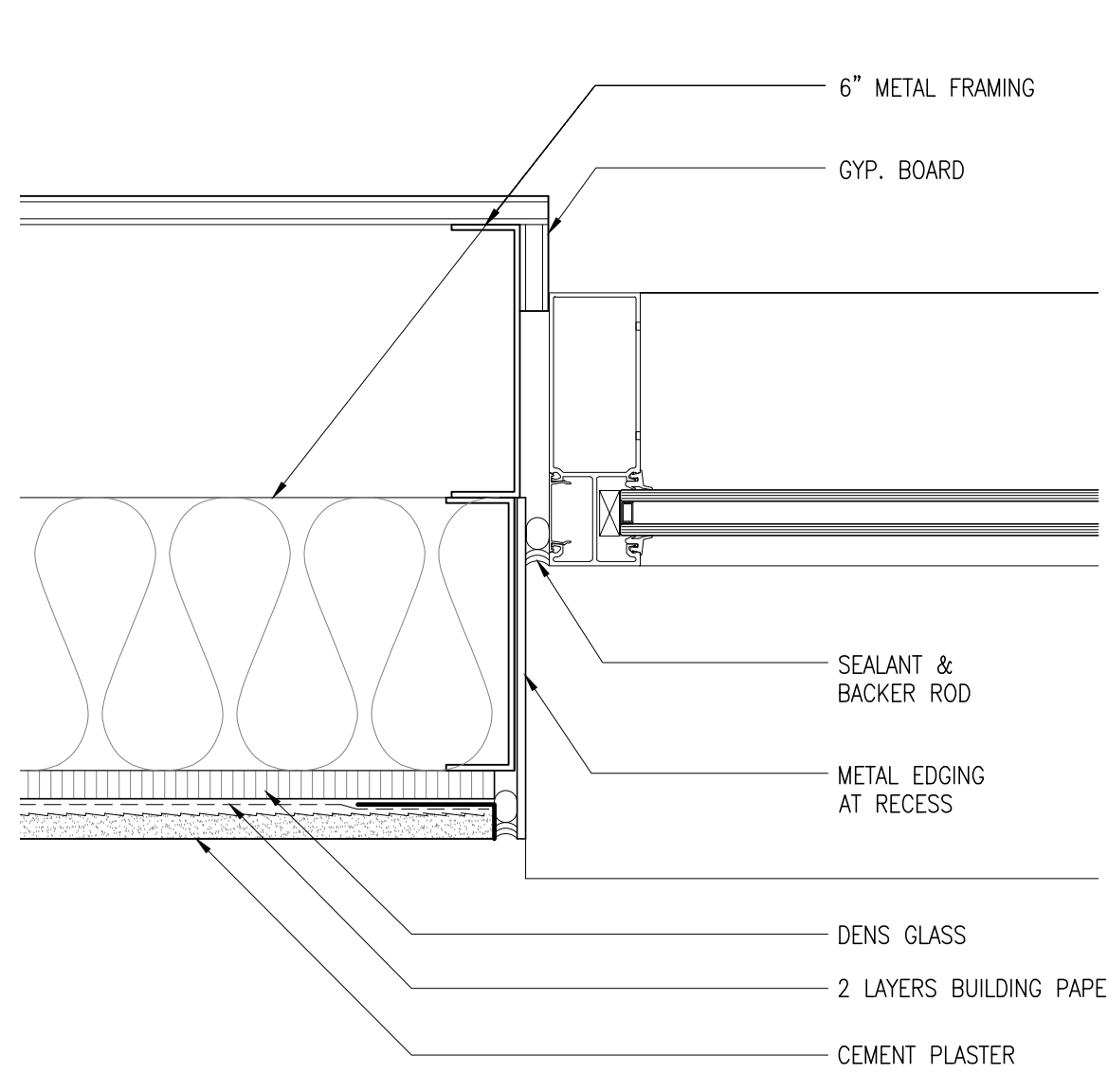

**18 WINDOW JAMB @ FIRST FLOOR**  
A9.01 SCALE: 3" = 1'-0" CLADDING REFERENCE: SEE 5/AC9.01D

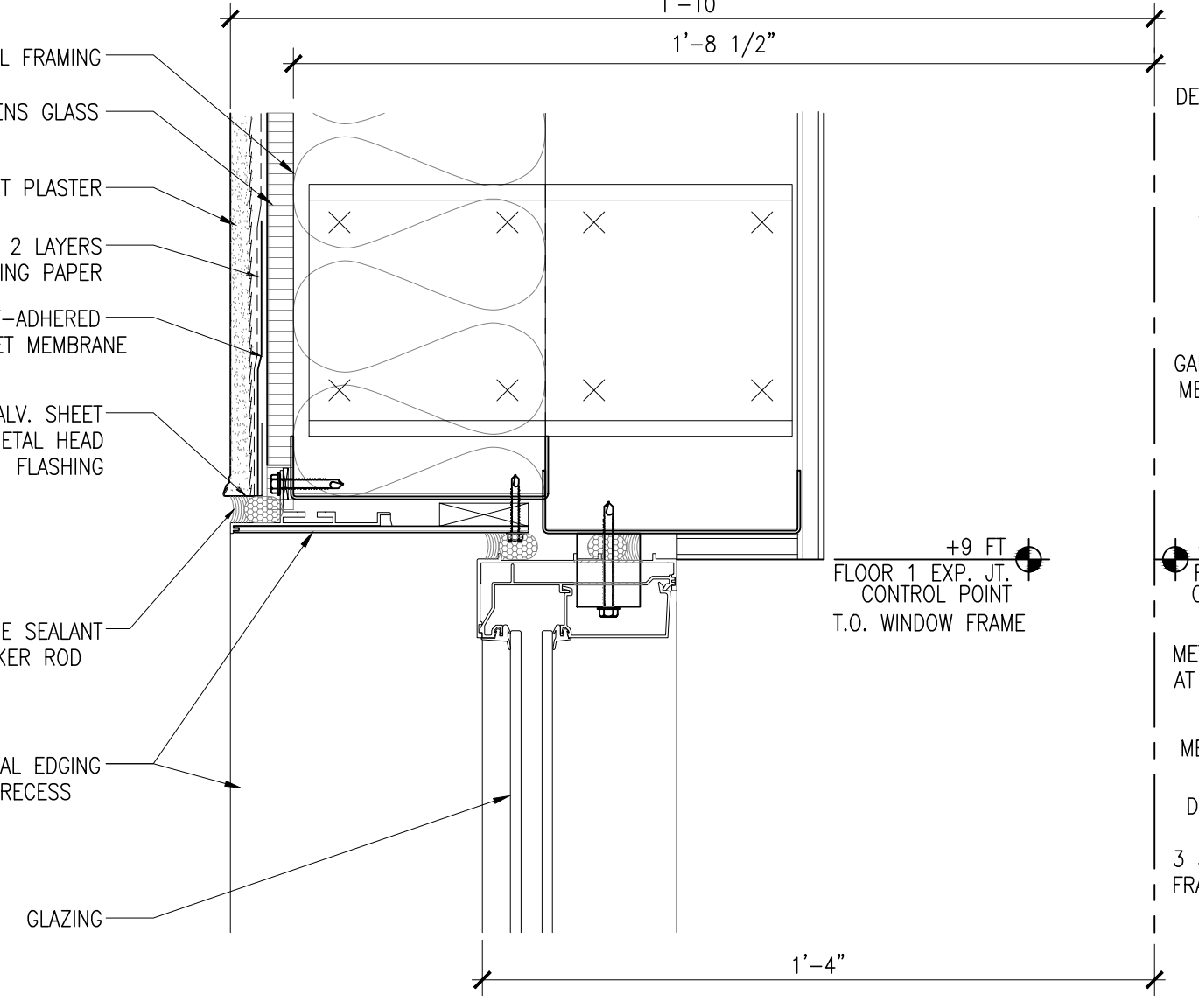

**14 WINDOW HEAD @ FIRST FLOOR**  
A9.01 SCALE: 3" = 1'-0" CLADDING REFERENCE: SEE 3/AC9.01C

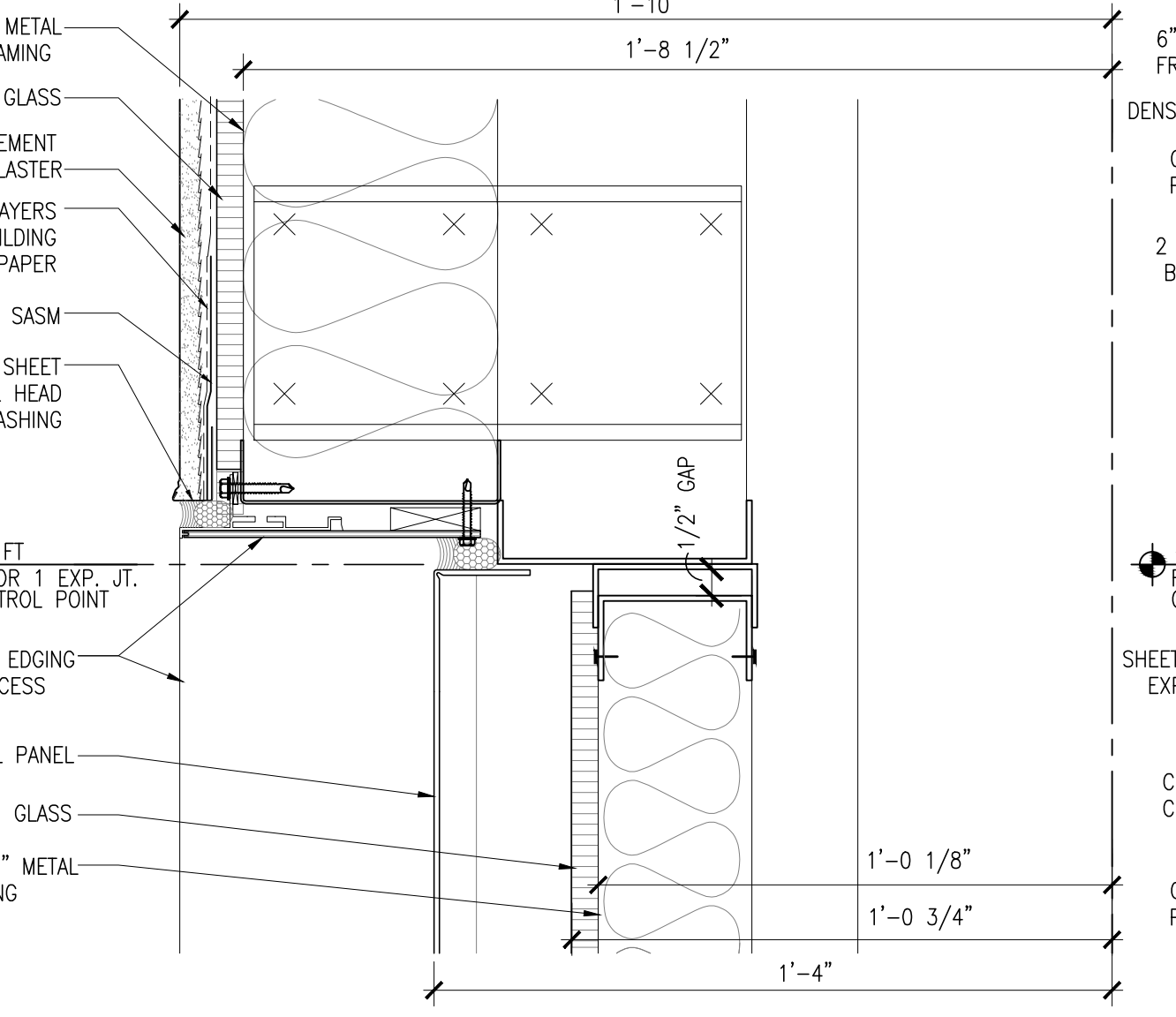

**10 METAL EDGING @ FIRST FLOOR RECESS**  
A9.01 SCALE: 3" = 1'-0" CLADDING REFERENCE: SEE 3/AC9.01B

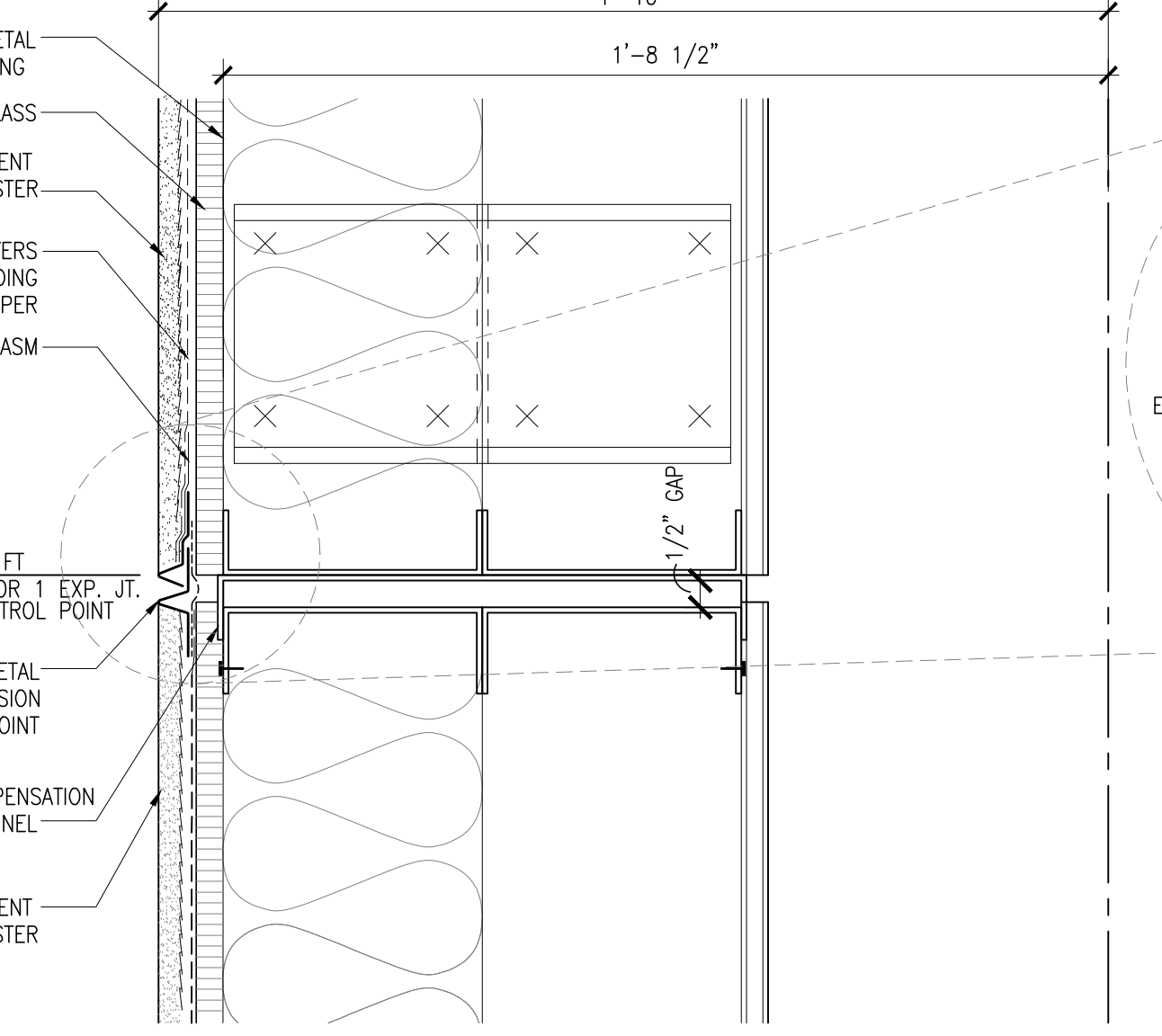

**6 EXPANSION JOINT @ 1ST FLOOR PLASTER WALL**  
A9.01 SCALE: 3" = 1'-0" FRAMING REFERENCE: SEE 3/SF 4.20

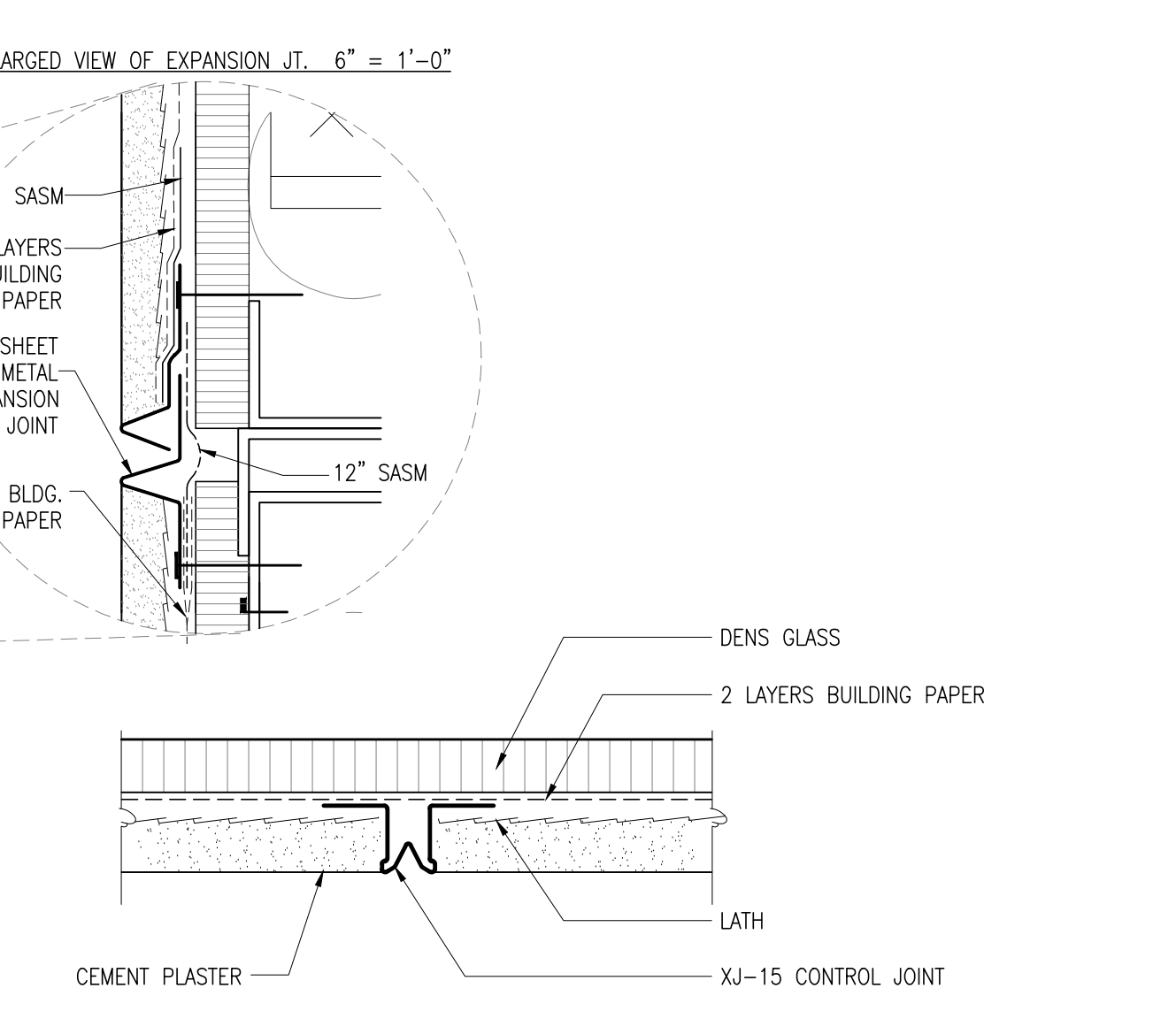

**2 TYP. CONTROL JOINT @ PLASTER WALL**  
A9.01 SCALE: 6" = 1'-0"

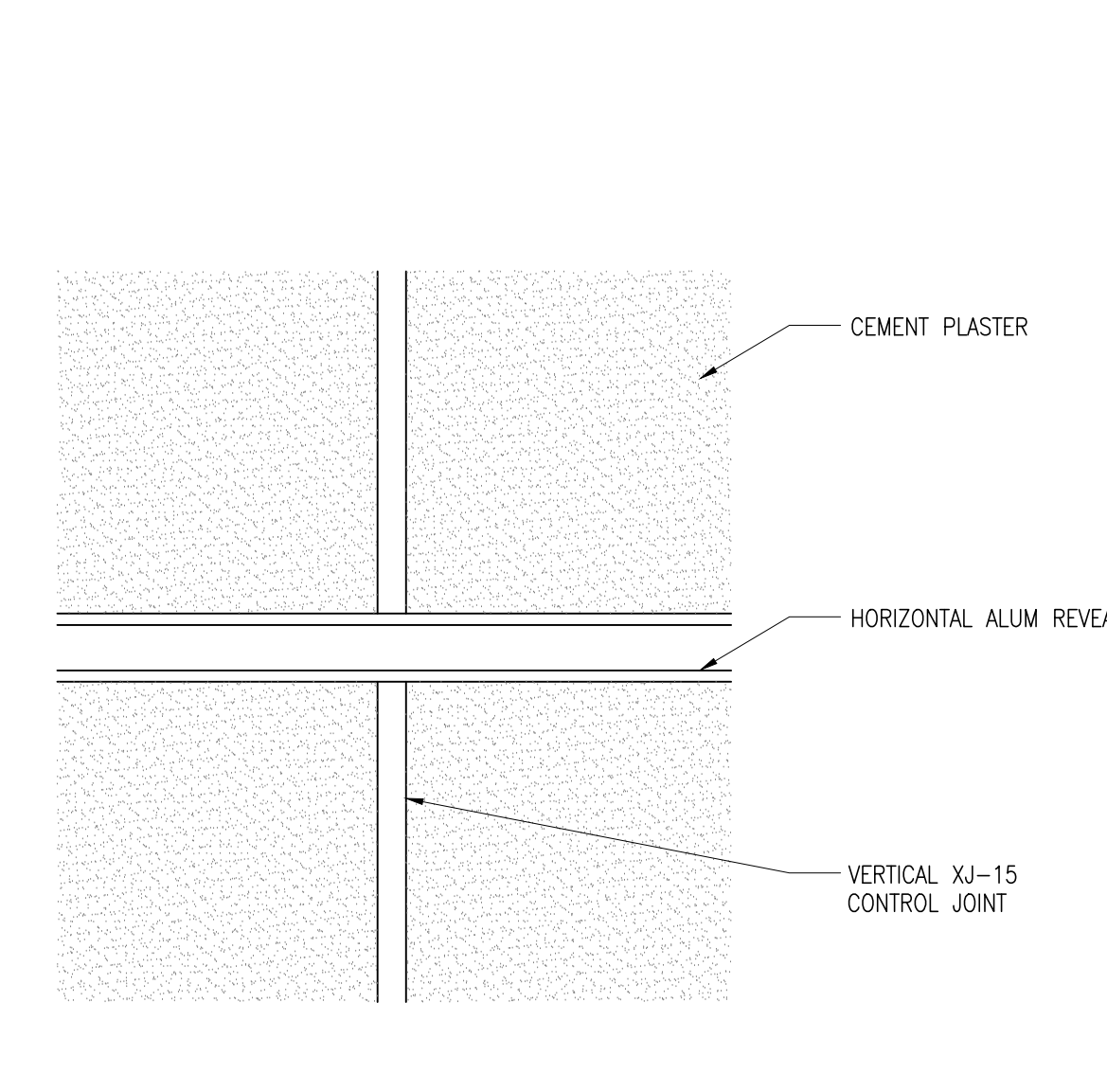

**17 TYP. ALUM. REVEAL/CONTROL JT. INTERSECTION**  
A9.01 SCALE: 3" = 1'-0"

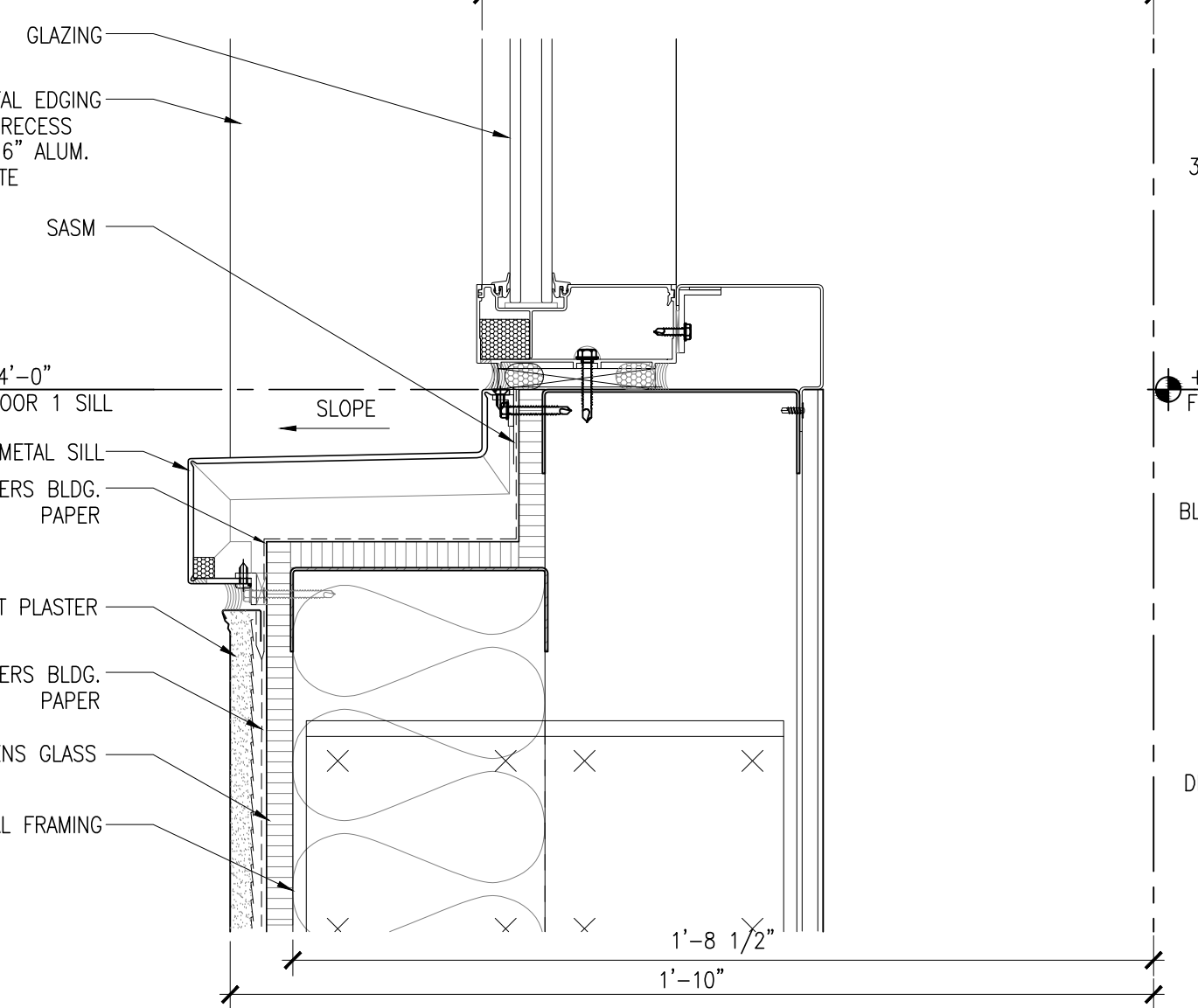

**13 METAL SILL @ FIRST FLOOR WINDOW**  
A9.01 SCALE: 3" = 1'-0" CLADDING REFERENCE: SEE 4/AC9.01C

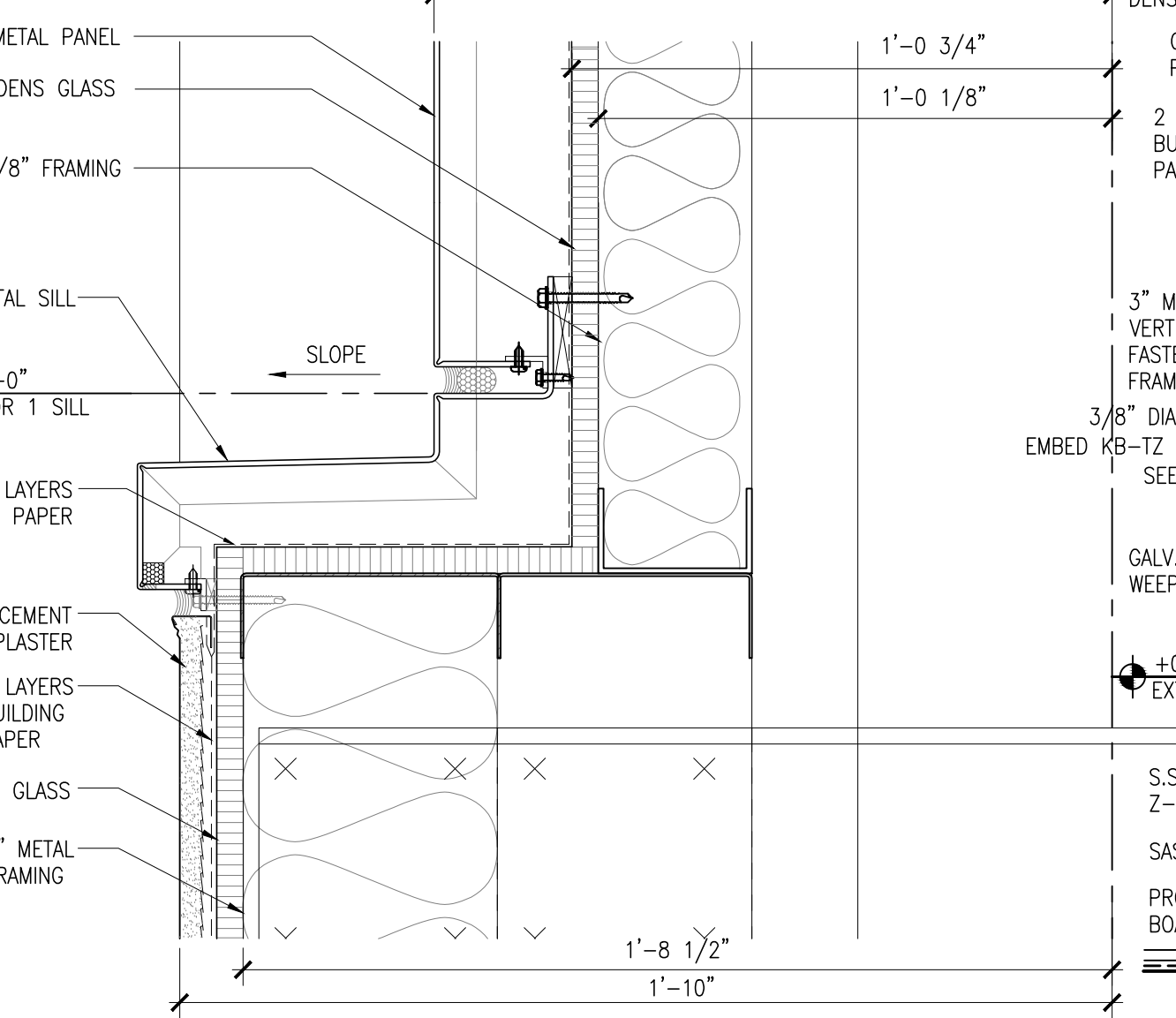

**9 METAL SILL @ FIRST FLR RECESSED MTL PANEL**  
A9.01 SCALE: 3" = 1'-0" CLADDING REFERENCE: SEE 4/AC9.01B

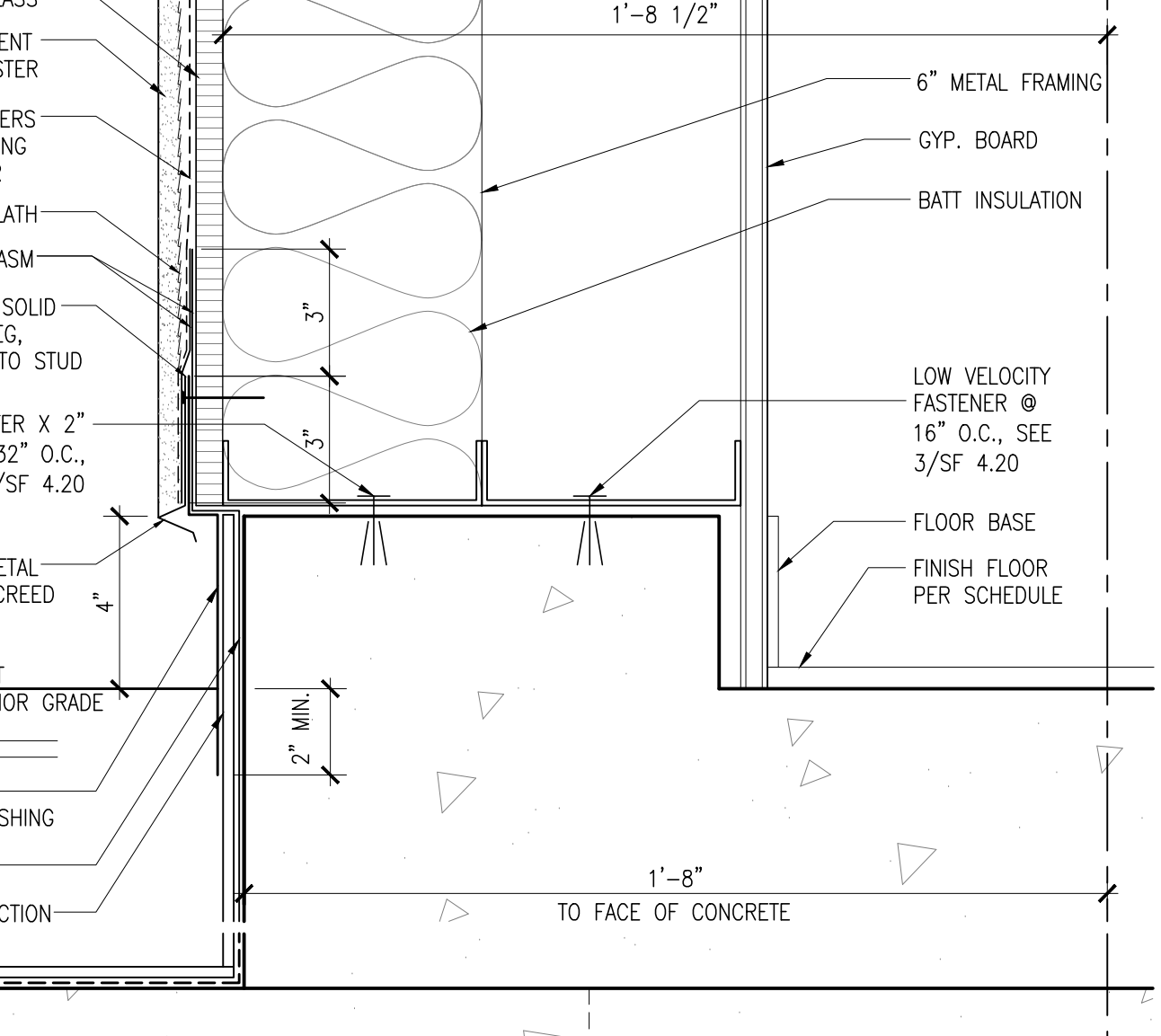

**5 CURB DETAIL @ PLASTER WALL**  
A9.01 SCALE: 3" = 1'-0" FRAMING REFERENCE: SEE 3/SF 4.20

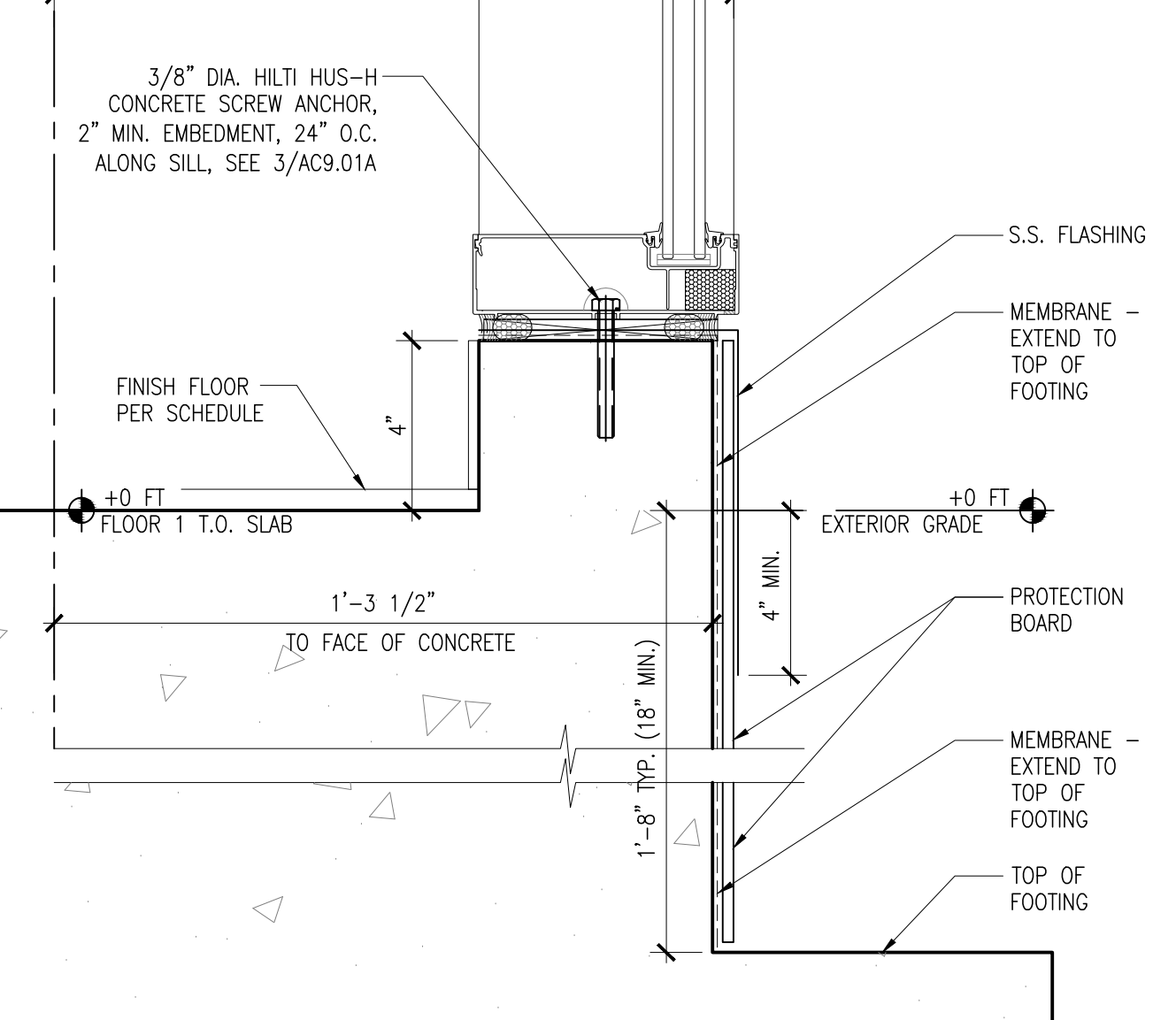

**1 CURB DETAIL @ WINDOW WALL**  
A9.01 SCALE: 3" = 1'-0" CLADDING REF: SEE 3/AC9.01A (OPP. HAND)

Date	Description

Date	Description



**GENERAL NOTES:**  
 1. IN THE CASE OF A DISCREPANCY BETWEEN THE ARCHITECTURAL DRAWINGS & C/S ERECTORS SHOP DRAWINGS, C/S ERECTORS SHOP DRAWINGS SHALL BE DEEMED TO GOVERN.  
 2. REFER TO C/S ERECTORS SHOP DRAWINGS FOR INFORMATION ON CLIP THICKNESSES, FASTENER TYPE, SIZE, DIAMETER & SPACING FOR ALL METAL AND GLASS PANEL DETAILS.

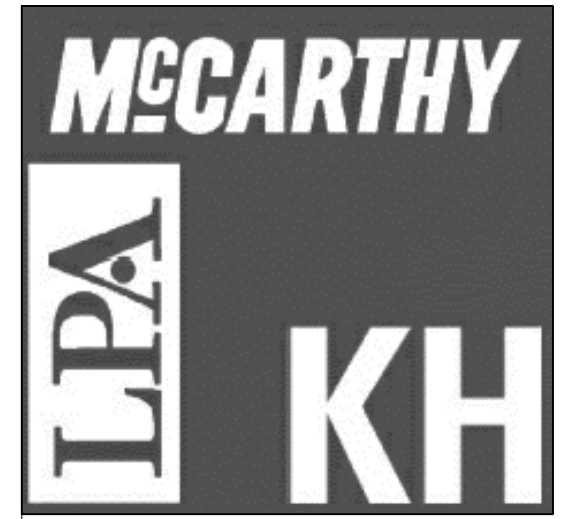

Kwan Henmi Architecture / Planning  
 456 Montgomery St., Suite 300  
 San Francisco, California 94104  
 P 415 777-4770  
 F 415 777-5102  
 W www.kwanhenmi.com

IDENTIFICATION STAMP  
 DIVISION OF THE STATE ARCHITECT  
 APPL. 01-109870  
 ACC. FLS. SS  
 DATE

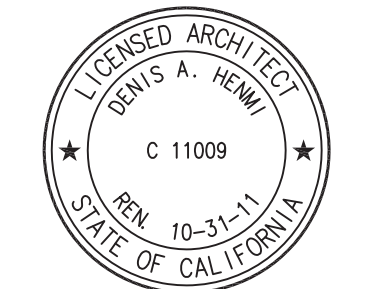

This and all other project documents are the property of Kwan Henmi Architecture Planning Inc. (Kwan Henmi) and shall not be used for any other project or purpose without the written consent of Kwan Henmi. Kwan Henmi shall not be held responsible for any errors or omissions in this document. Kwan Henmi shall not be held responsible for any damage or injury to persons or property resulting from the use of this document. Kwan Henmi shall not be held responsible for any damage or injury to persons or property resulting from the use of this document. Kwan Henmi shall not be held responsible for any damage or injury to persons or property resulting from the use of this document.

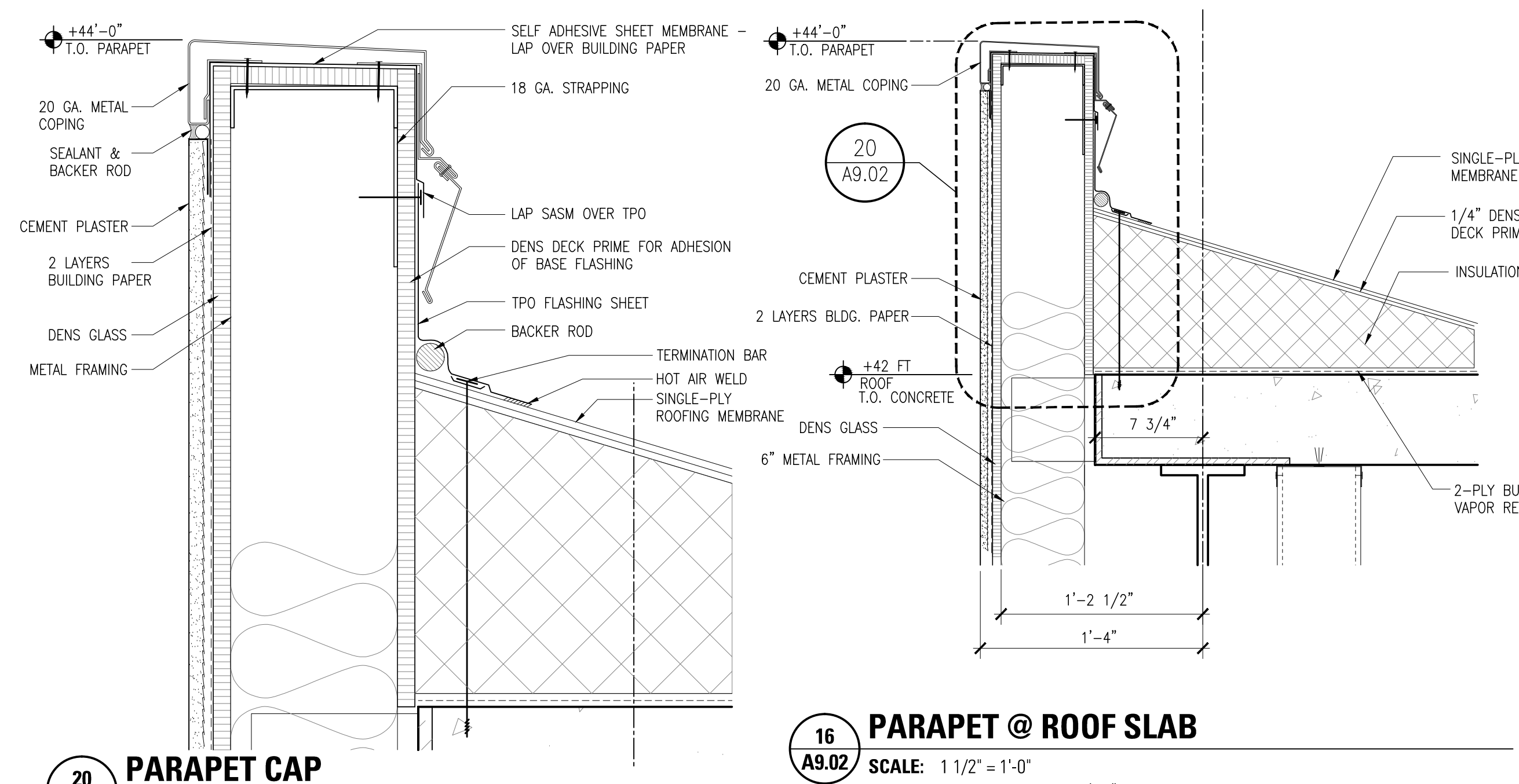

**20 PARAPET CAP**  
 SCALE: 3" = 1'-0"

**16 PARAPET @ ROOF SLAB**  
 SCALE: 1 1/2" = 1'-0"

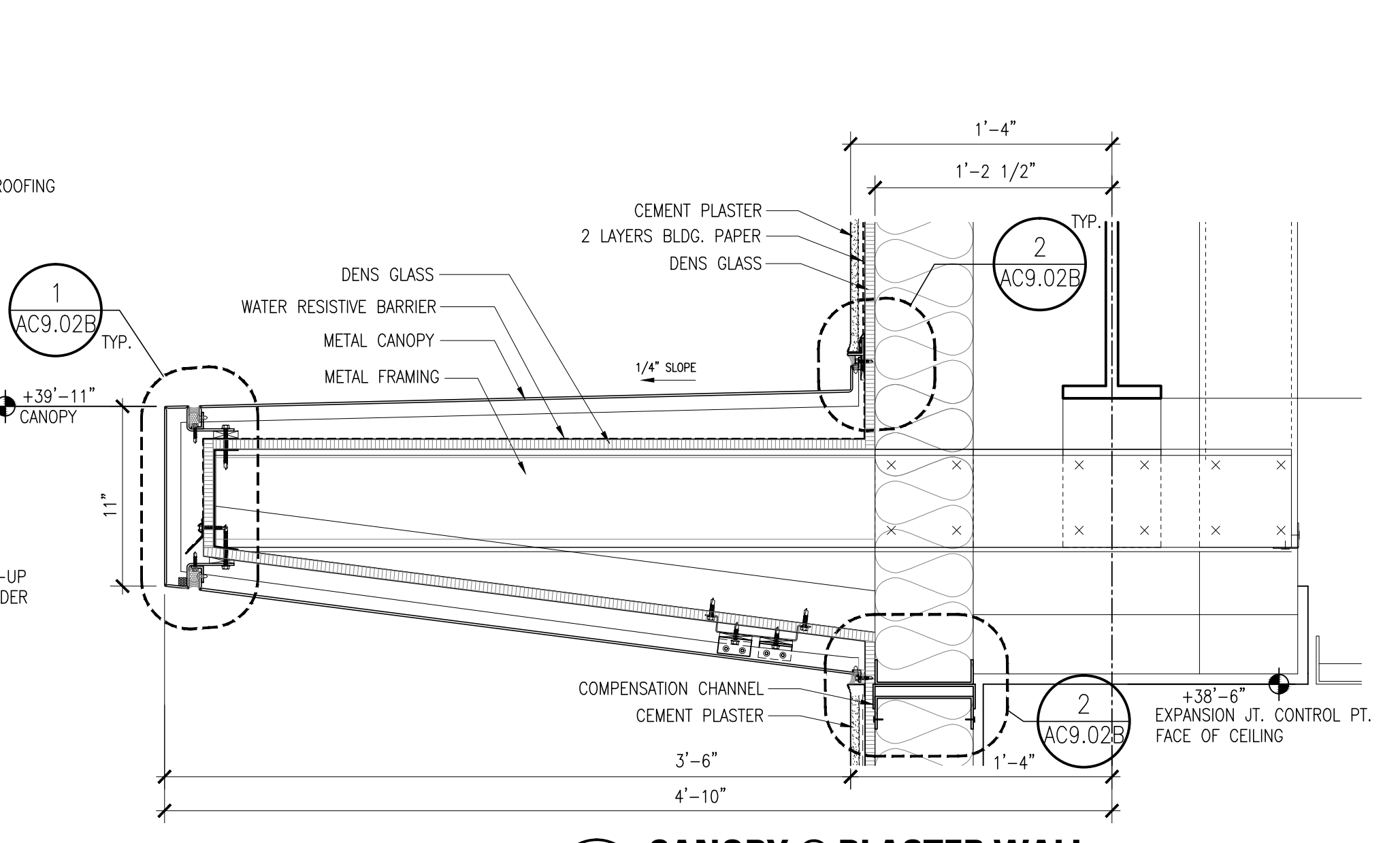

**12 CANOPY @ PLASTER WALL**  
 SCALE: 1 1/2" = 1'-0" CLADDING REFERENCE: SEE 2/AC9.02E

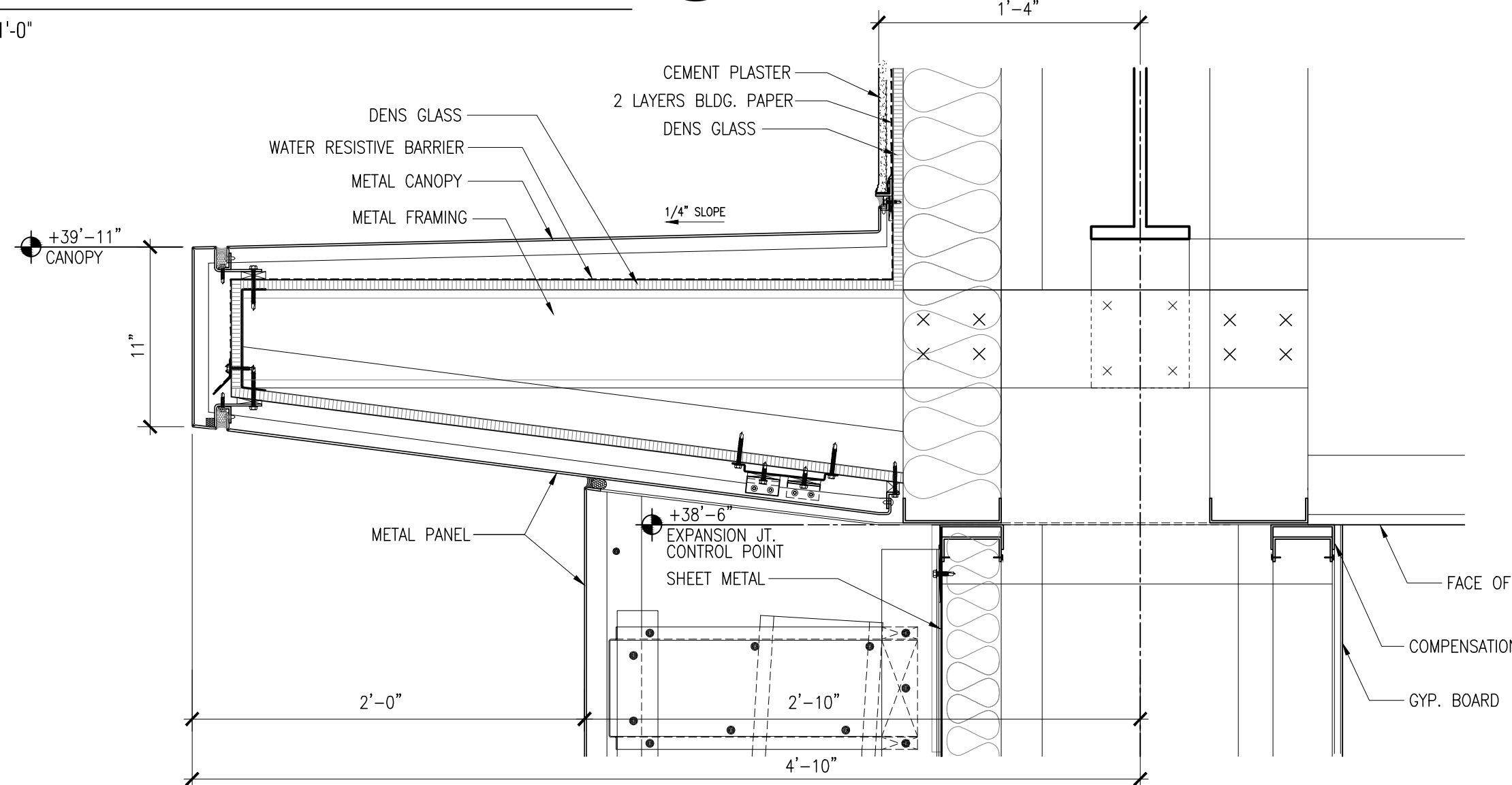

**15 CANOPY & SOUTH ELEV. VERTICAL FIN DETAIL**  
 SCALE: 1 1/2" = 1'-0" CLADDING REFERENCE: SEE 2/AC9.02J

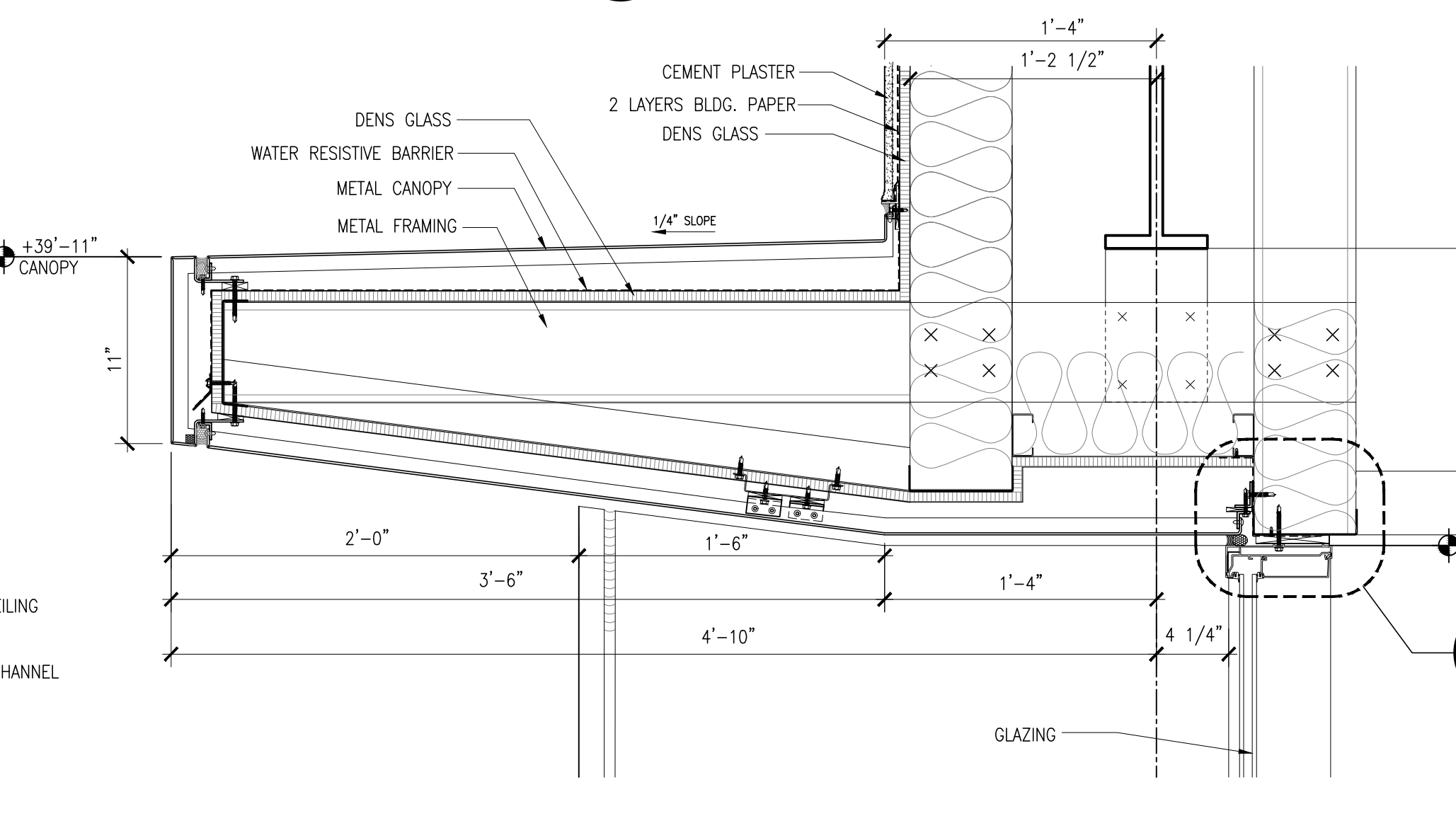

**11 CANOPY @ SOUTH ELEV. 3RD FLOOR RECESSED WINDOW**  
 SCALE: 1 1/2" = 1'-0" CLADDING REFERENCE: SEE 1/AC9.02E

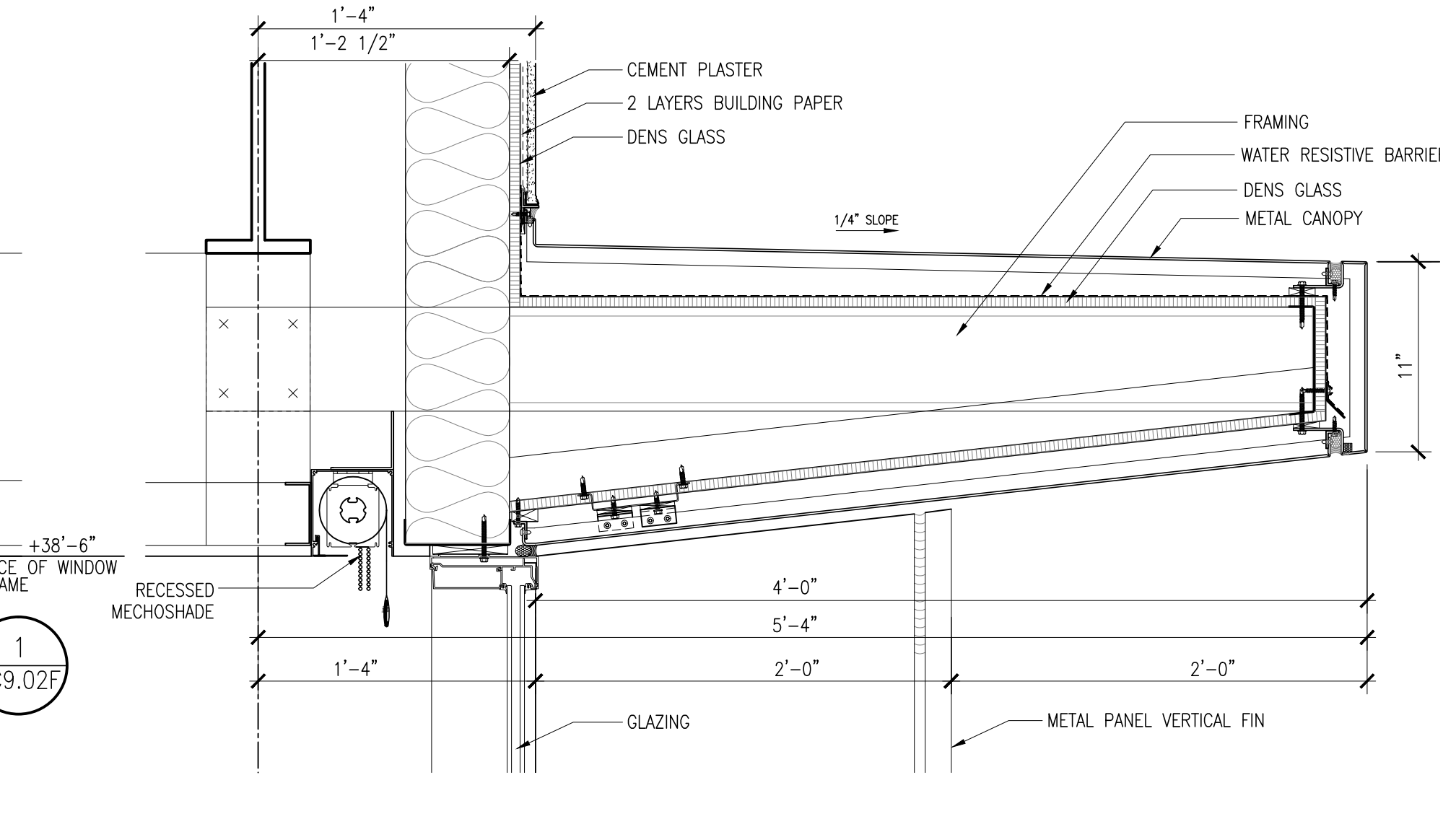

**3 CANOPY @ NORTH ELEV. FLUSH WINDOW**  
 SCALE: 1 1/2" = 1'-0" CLADDING REFERENCE: SEE 1/AC9.02A (OPP HAND)

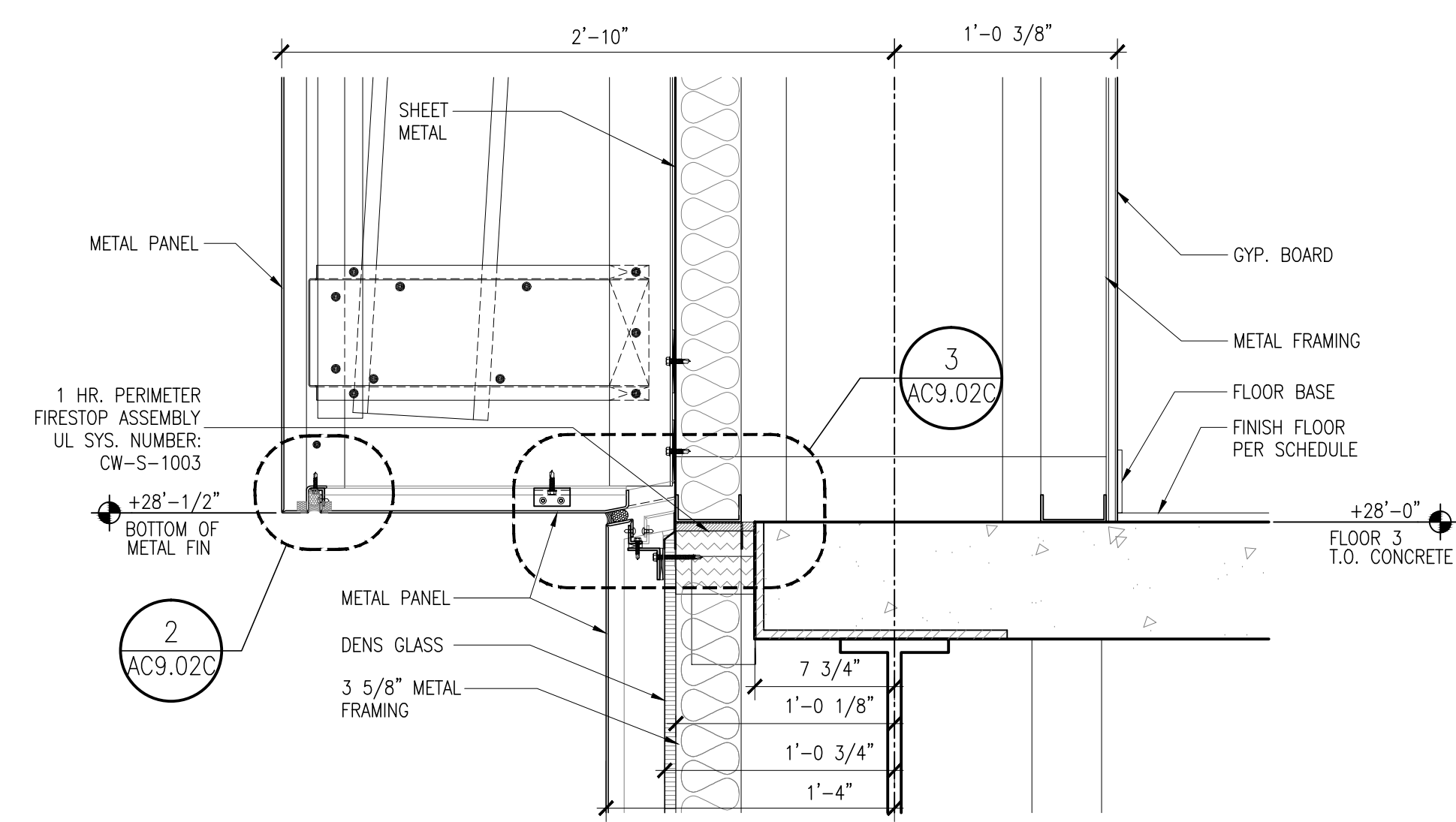

**14 SILL @ SOUTH ELEV. RECESSED WINDOW**  
 SCALE: 1 1/2" = 1'-0" CLADDING REFERENCE: SEE 2/AC9.02J

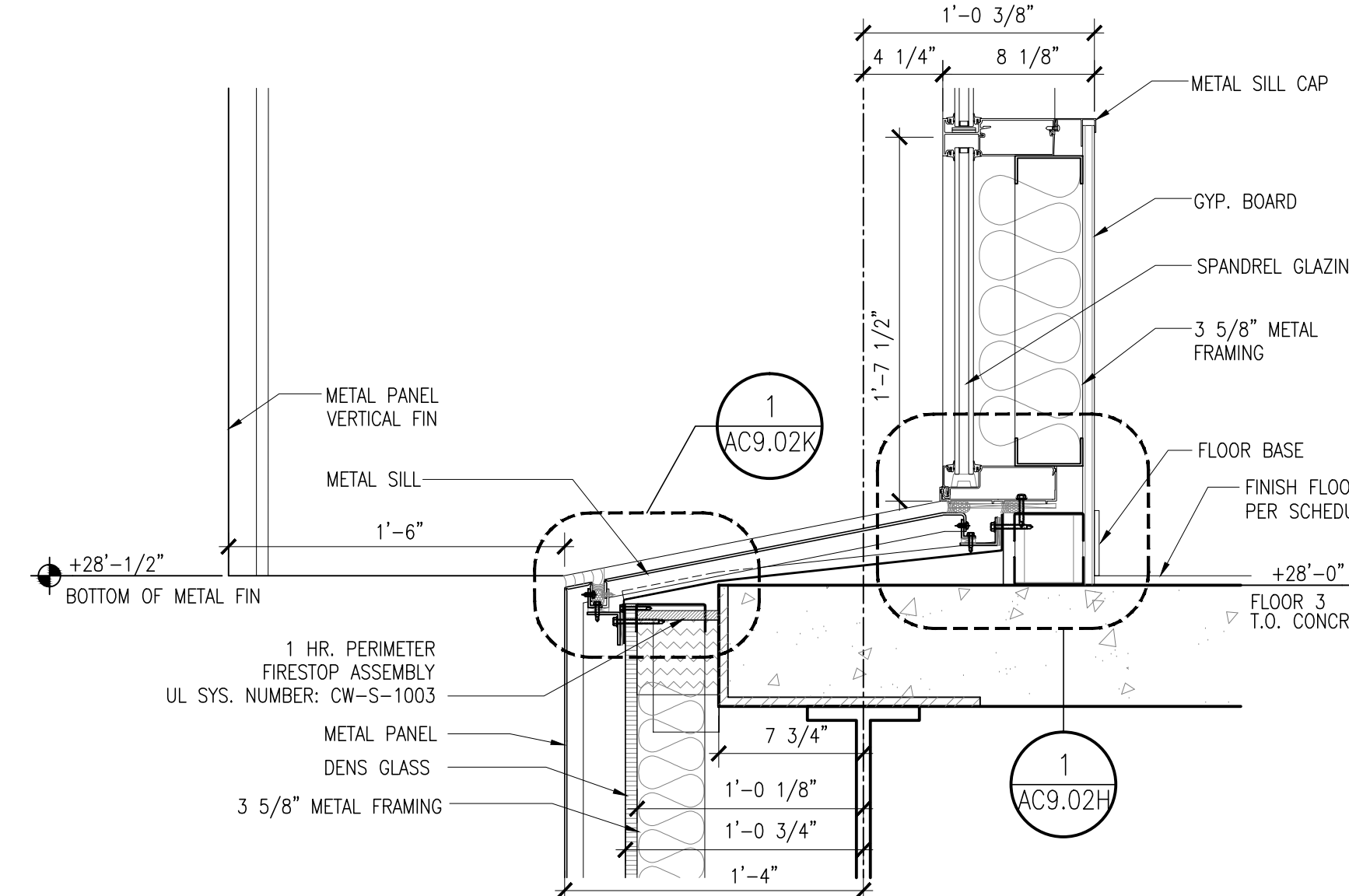

**10 SILL @ SOUTH ELEV. 3RD FLOOR RECESSED WINDOW**  
 SCALE: 1 1/2" = 1'-0" CLADDING REFERENCE: SEE 1/AC9.02G

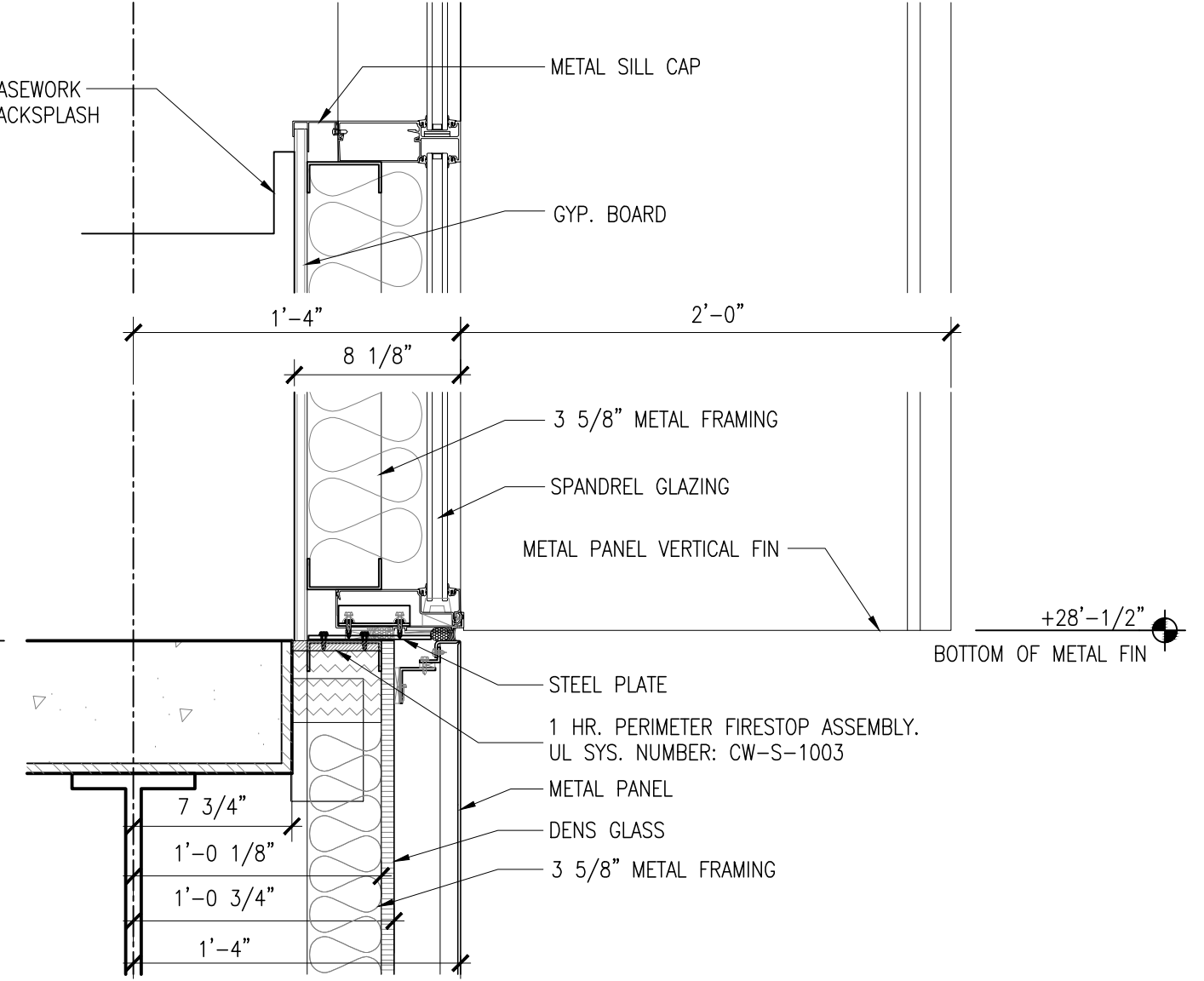

**2 SILL & SPANDREL @ NORTH ELEV 3RD FLOOR WIN.**  
 SCALE: 1 1/2" = 1'-0" CLADDING REFERENCE: SEE 2/AC9.02D (OPP HAND)

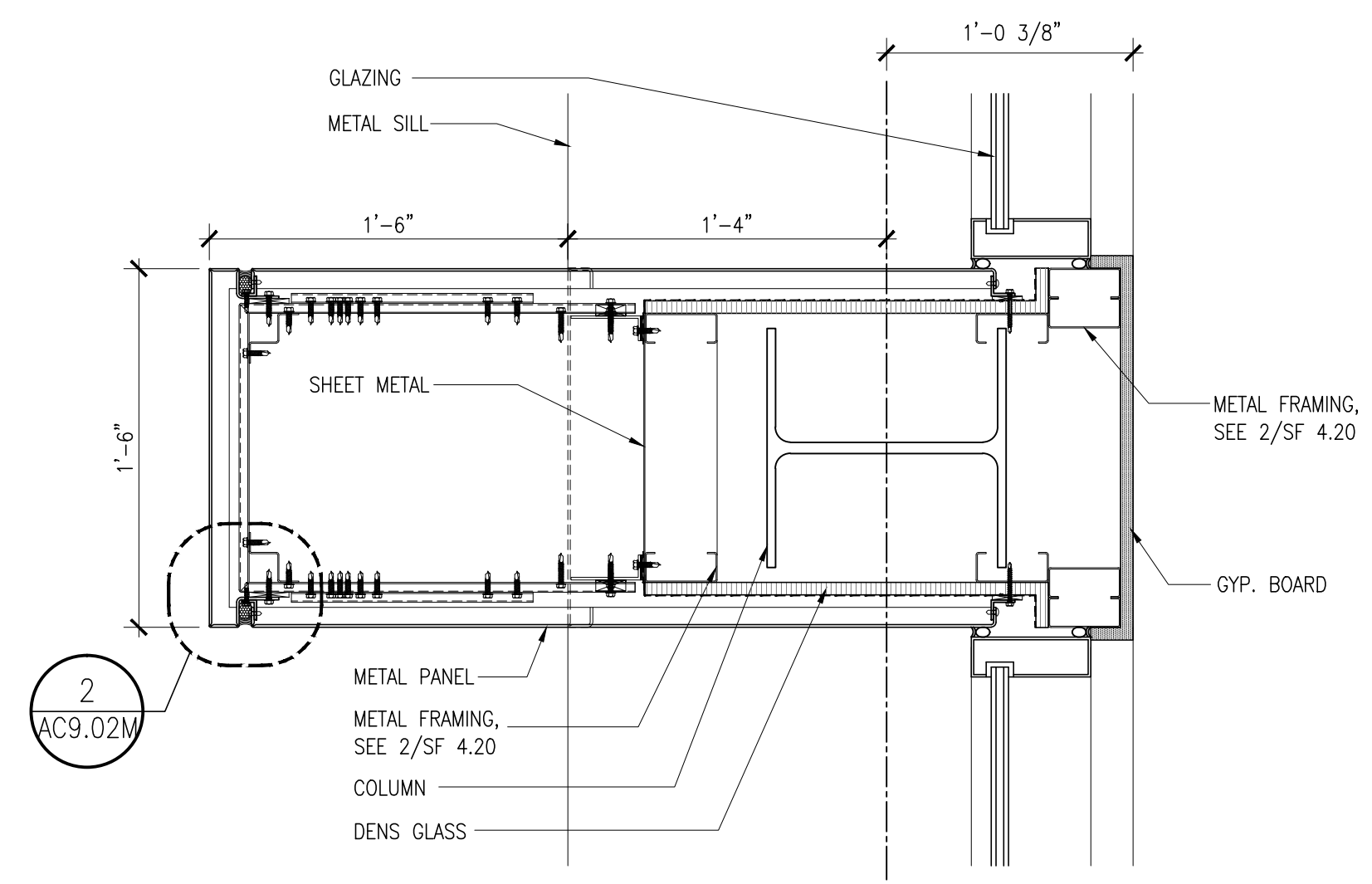

**13 METAL VERTICAL FIN @ COLUMN LOCATIONS**  
 SCALE: 1 1/2" = 1'-0" CLADDING REFERENCE: SEE 1/AC9.02L

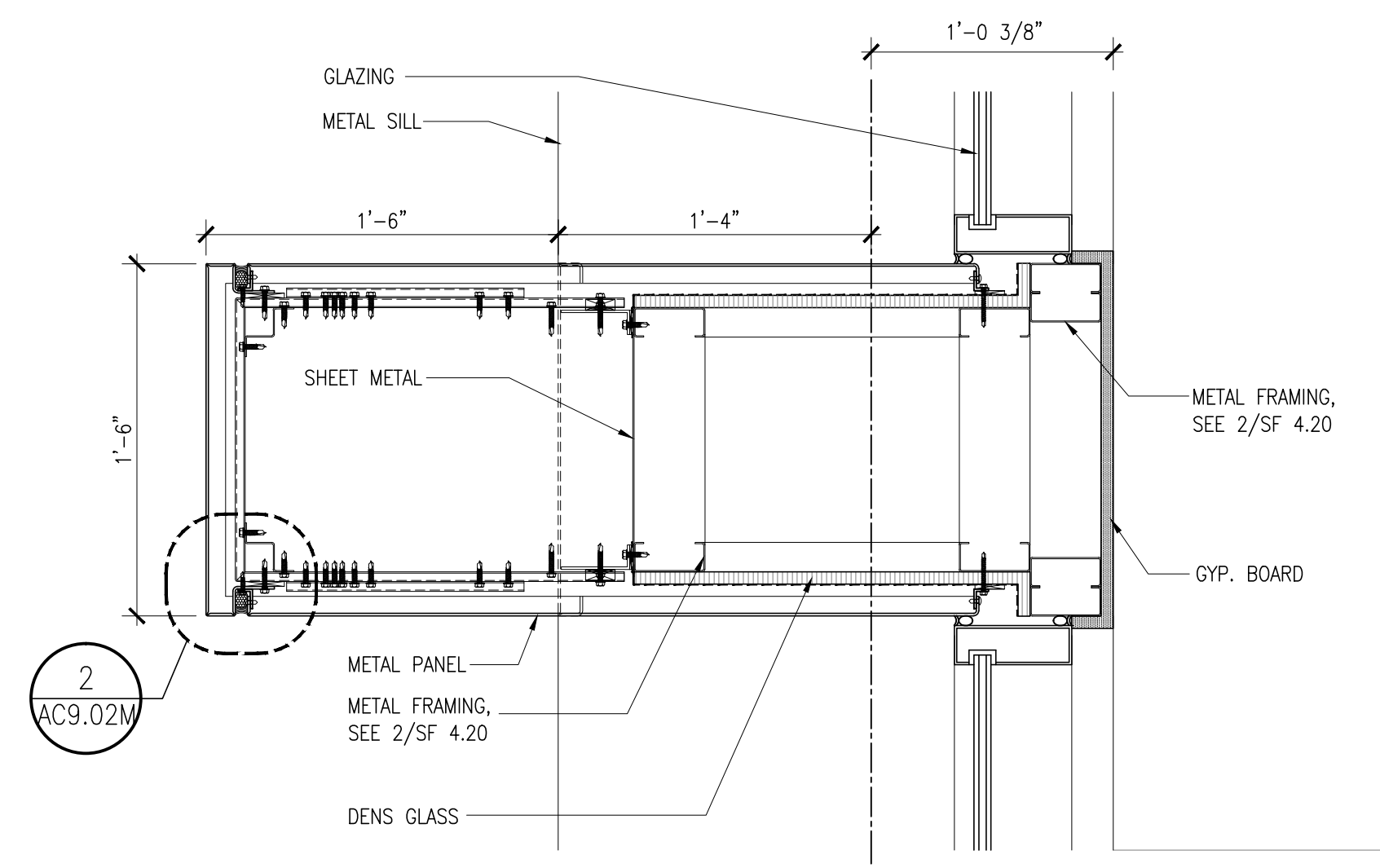

**9 METAL VERTICAL FIN**  
 SCALE: 1 1/2" = 1'-0" CLADDING REFERENCE: SEE 1/AC9.02L SIMILAR

College of San Mateo  
 Building 5N  
 As Built Drawings  
 San Mateo, CA  
 Developer for  
 San Mateo County Community College District

Date	Description

Date	Description

Job No. 0115.00  
 Date 4.28.2010  
 Scale  
**EXTERIOR DETAILS: PLASTER WALL SYSTEM**  
**A9.02**













This and all other project documents are the property of Kwan Henmi Architecture / Planning Inc. (Kwan Henmi) and cannot be copied, used, or reproduced in any project or program without the written consent of Kwan Henmi. Any unauthorized copying, use, or reproduction of this project document is prohibited. Kwan Henmi is not responsible for any errors, omissions, or inaccuracies in this project document. Kwan Henmi's liability is limited to the amount of fees paid to Kwan Henmi for the preparation of this project document. Kwan Henmi's liability does not extend to any damages, including consequential damages, arising from the use of this project document. © Copyright 2008

College of San Mateo  
 Building 5N  
 As Built Drawings  
 San Mateo, CA  
 Developer for  
 San Mateo County Community College District

Date	Revision	Description

Date	Revision	Description

Job No.	0115.00
Date	4.29.2010
Scale	

**EXTERIOR DETAILS:  
 EXPANSION  
 JOINT DETAILS  
 A9.22**

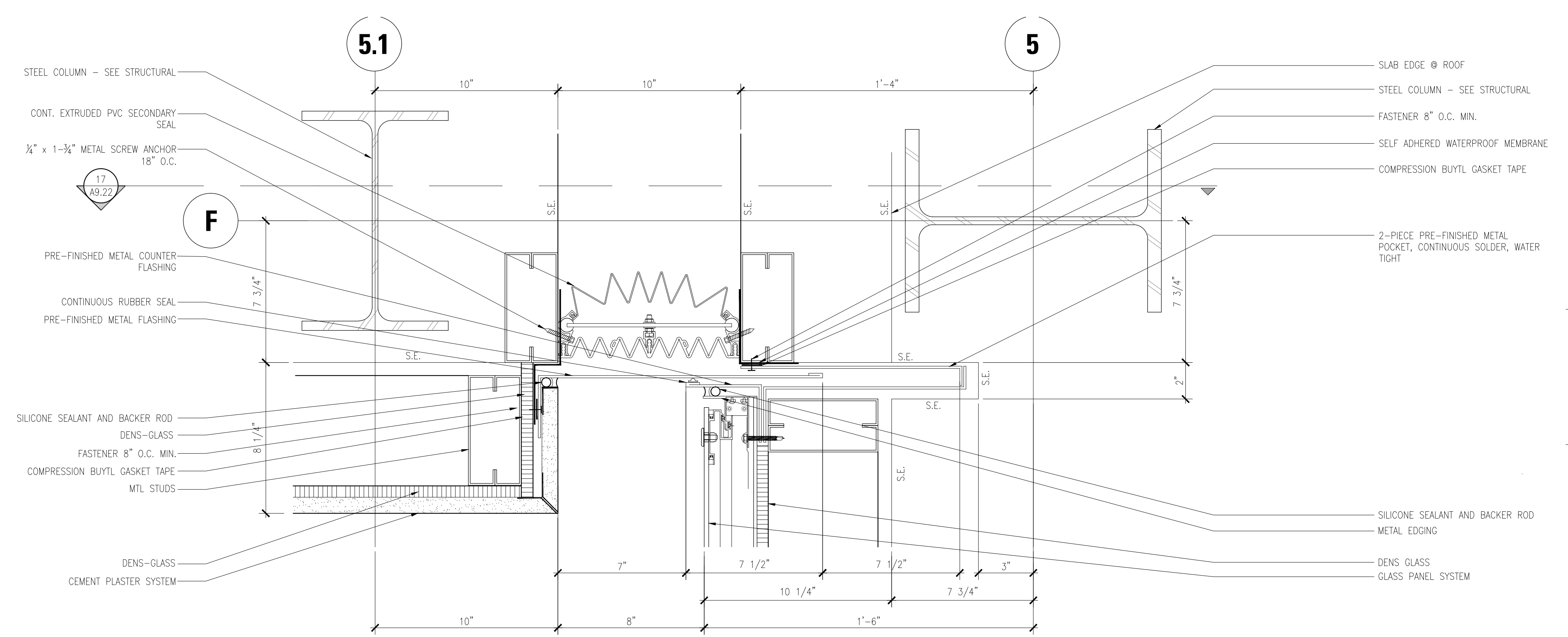

**11 Expansion Joint, 3rd Floor & Roof**  
 A9.22 SCALE: 3" = 1'-0"

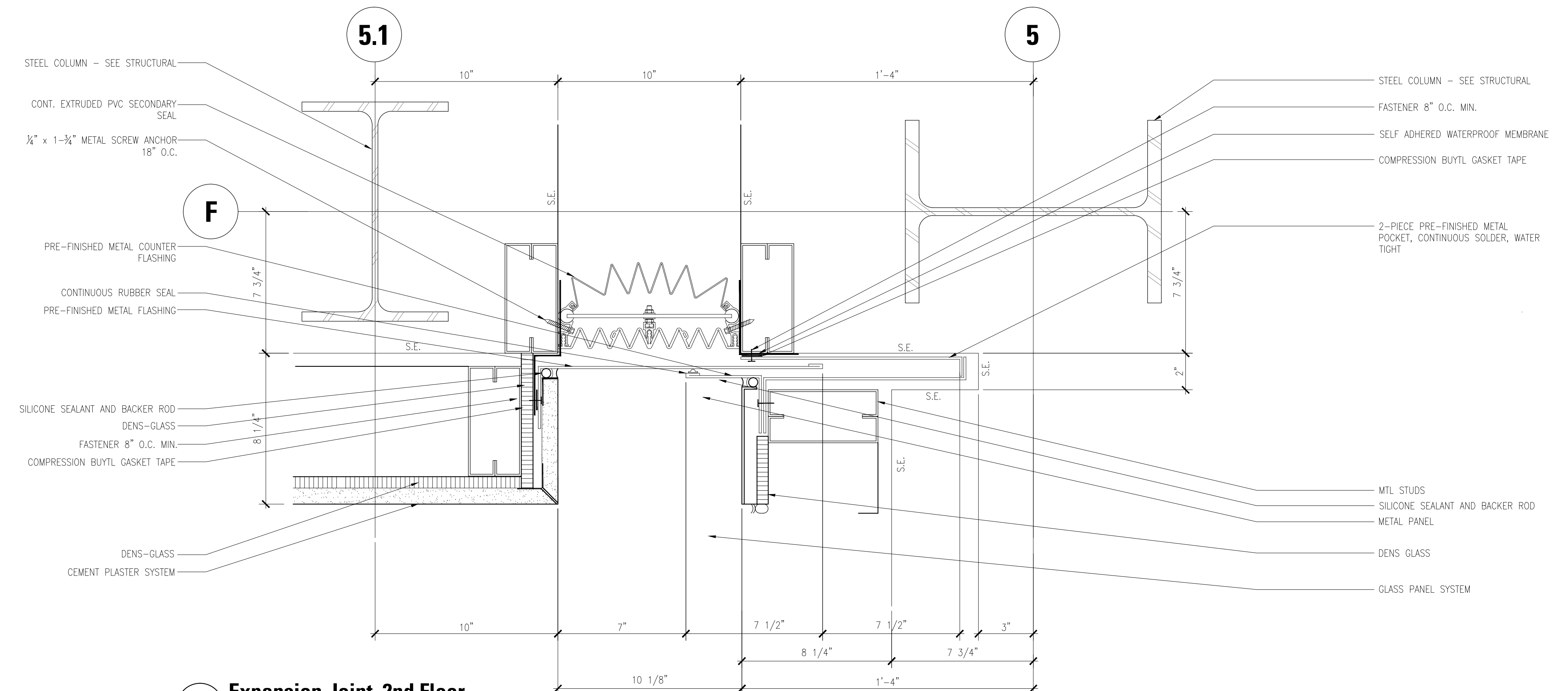

**10 Expansion Joint, 2nd Floor**  
 A9.22 SCALE: 3" = 1'-0"

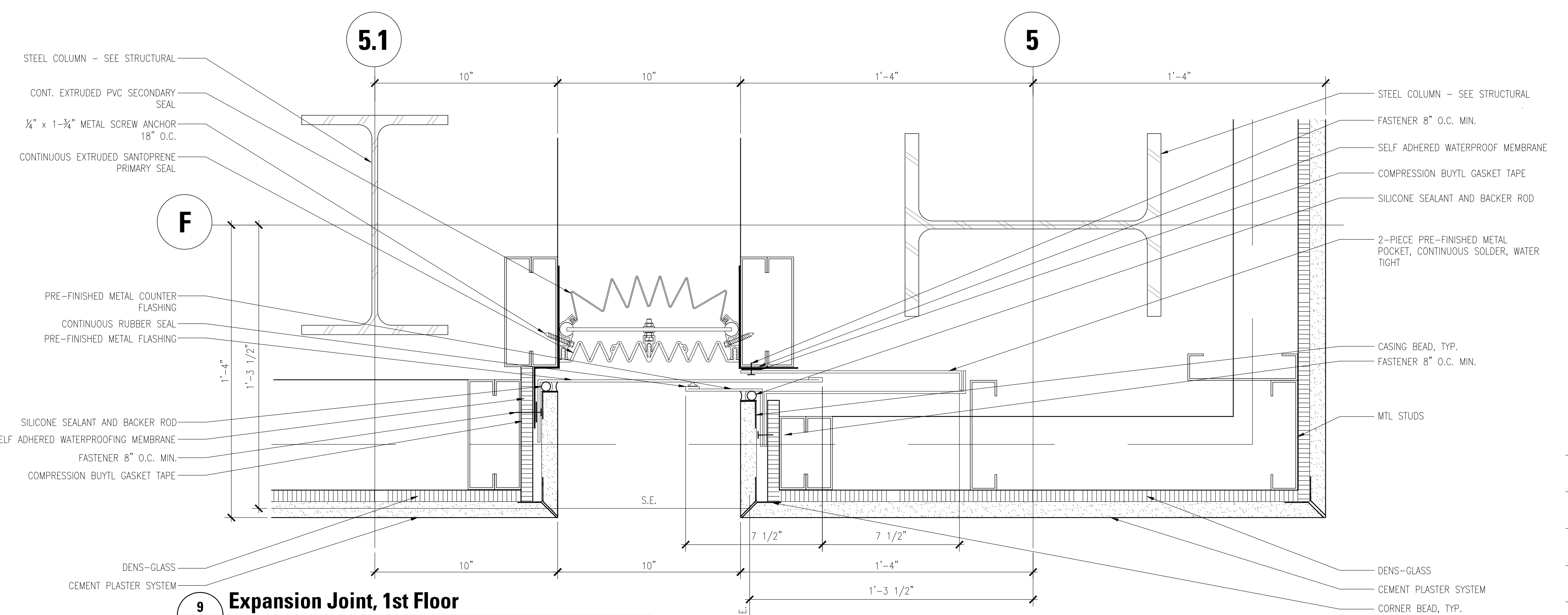

**9 Expansion Joint, 1st Floor**  
 A9.22 SCALE: 3" = 1'-0"

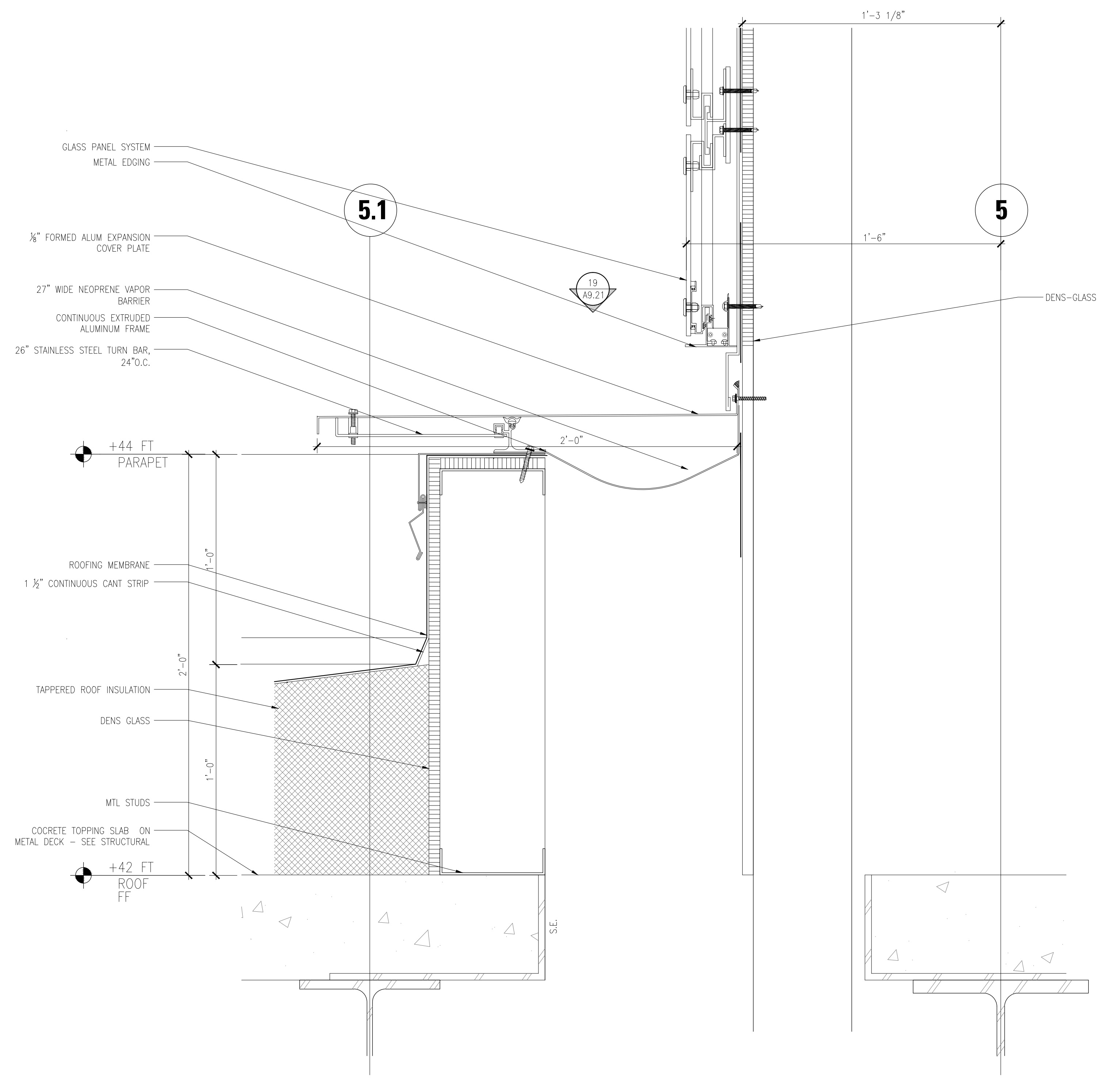

**17 Expansion Joint @ Roof**  
 A9.22 SCALE: 3" = 1'-0"







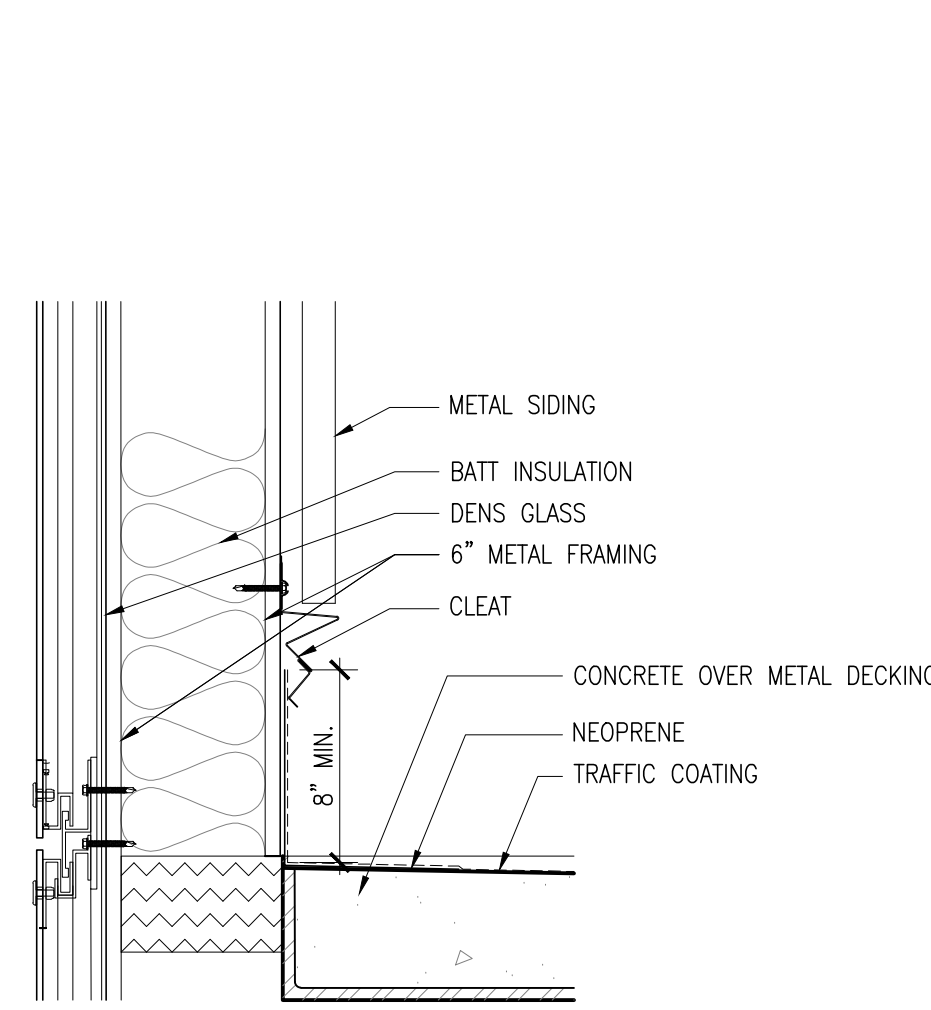

**20 METAL SIDING @ 3RD FLOOR TERRACE**  
 A9.31 SCALE: 1 1/2" = 1'-0"

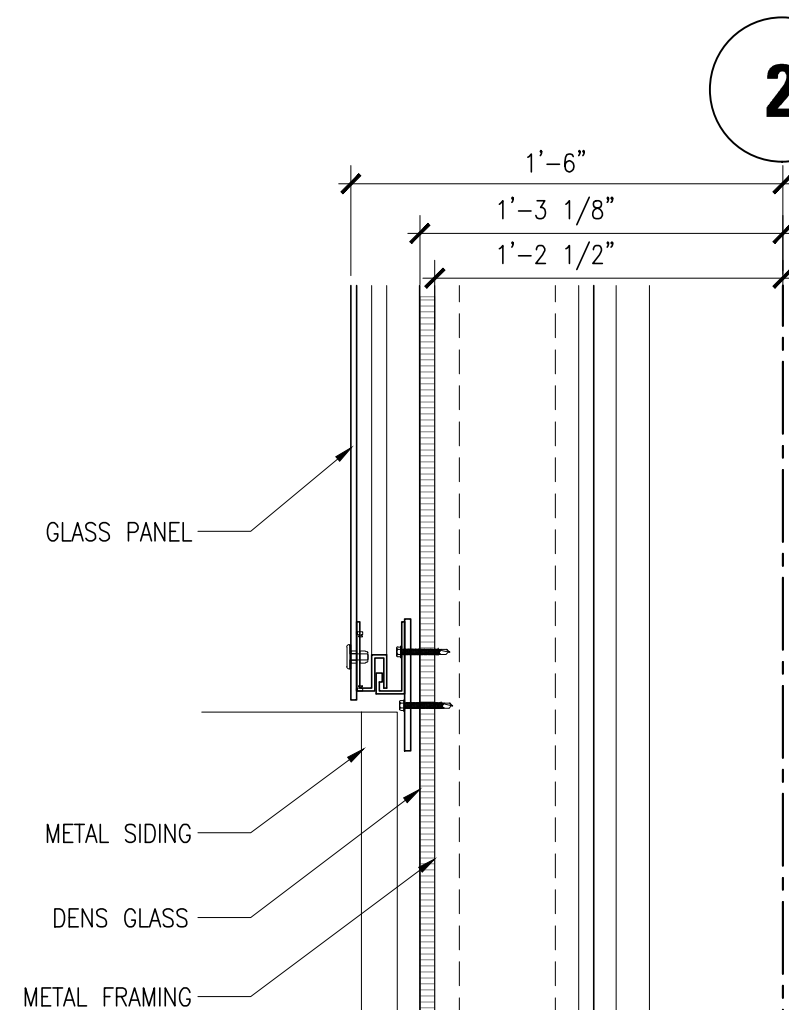

**16 GLASS PANEL TO METAL SIDING TRANSITION**  
 A9.31 SCALE: 1 1/2" = 1'-0" (© STUDENT LOUNGE PARAPET)

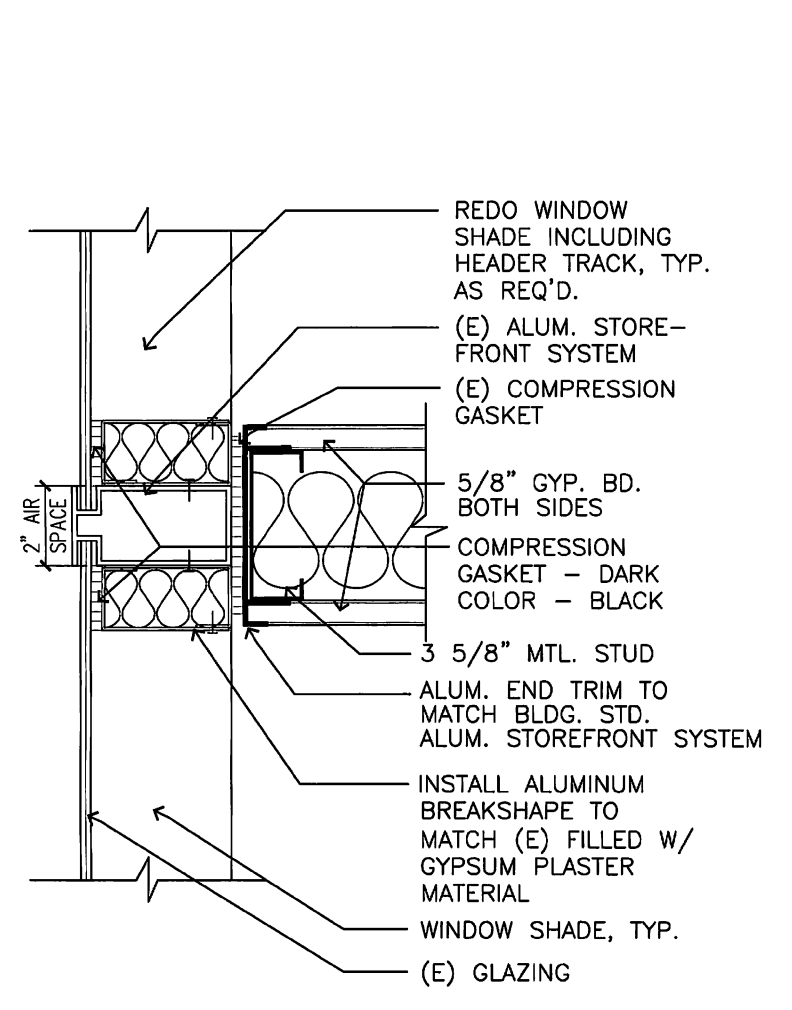

**12 SOUND RATED WINDOW MULLION DETAIL**  
 A9.31 SCALE: N.T.S.

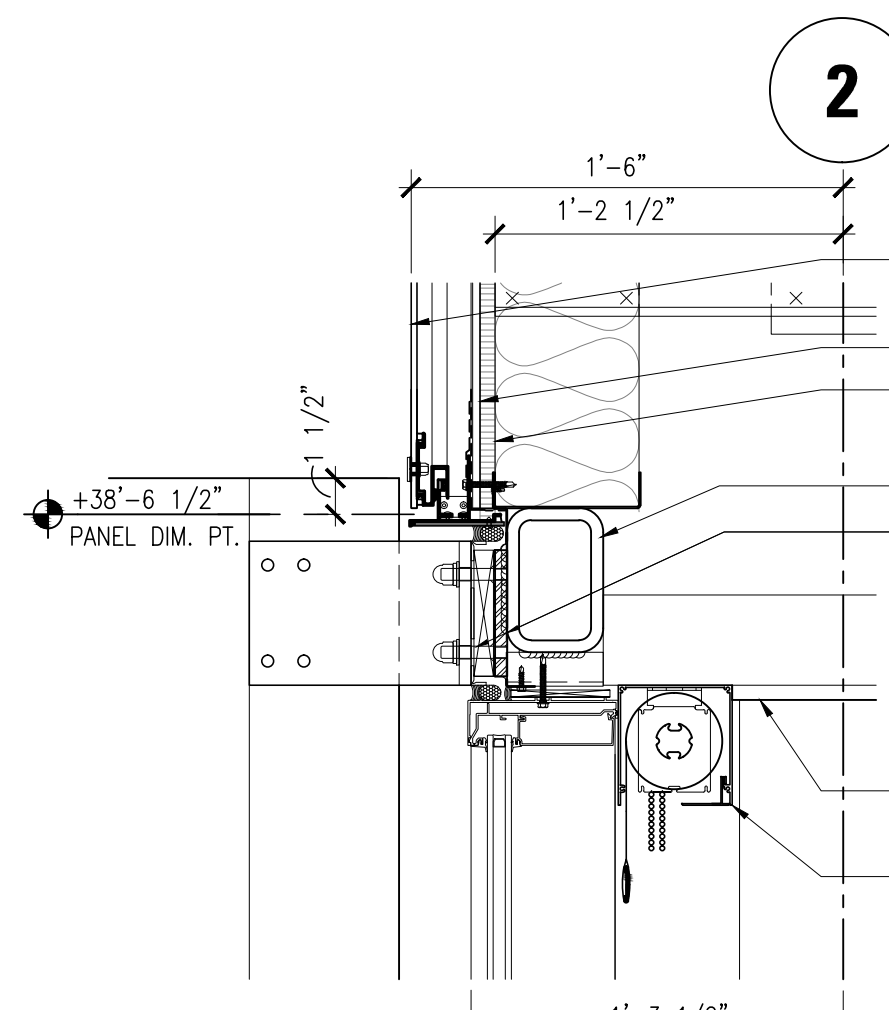

**8 DETAIL @ VERTICAL FIN BRACE**  
 A9.31 SCALE: 1 1/2" = 1'-0" CLADDING REFERENCE: SEE 1/AC9.31F

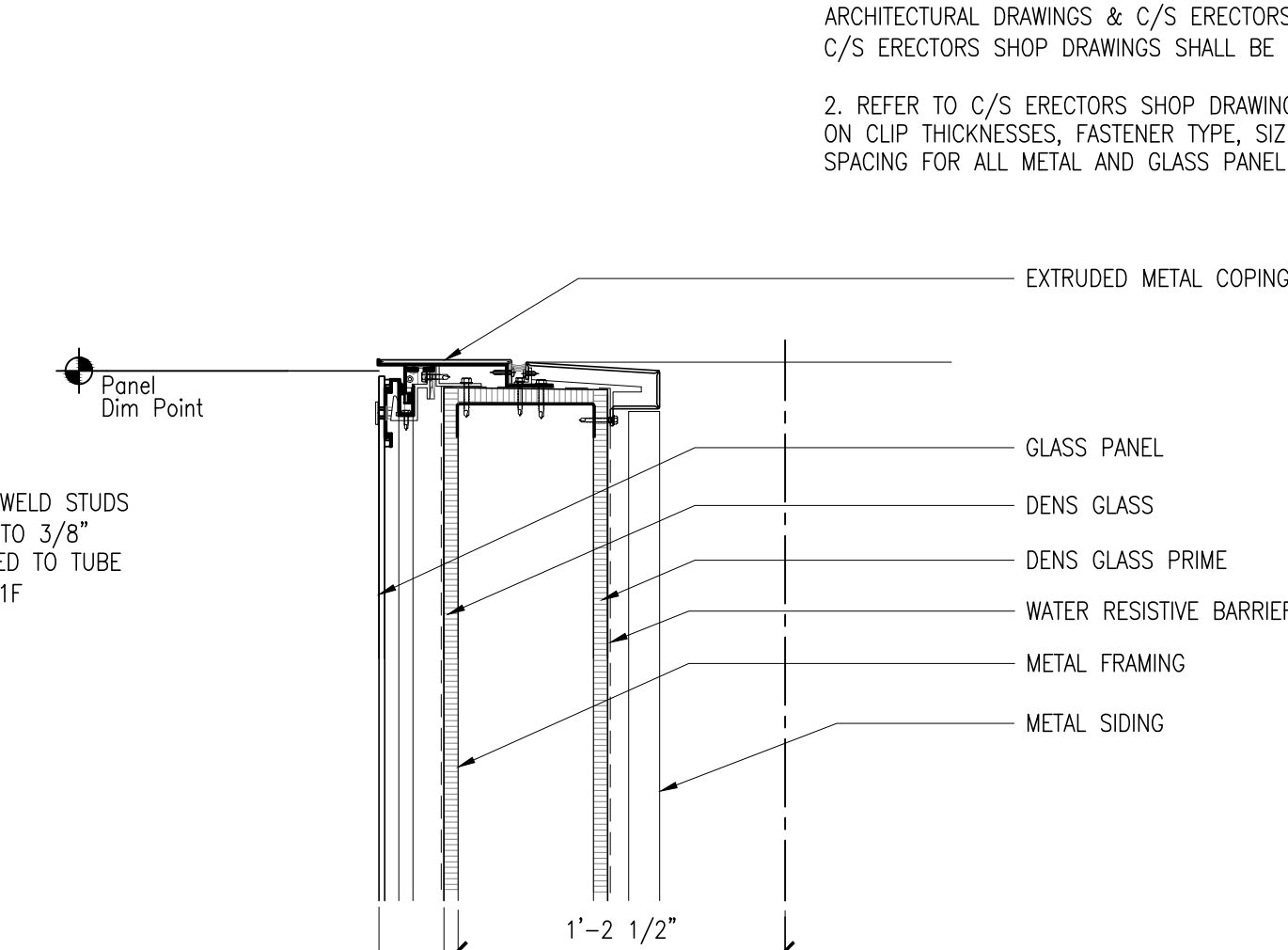

**4 PARAPET**  
 A9.31 SCALE: 1 1/2" = 1'-0" CLADDING REFERENCE: SEE 3/AC9.31A

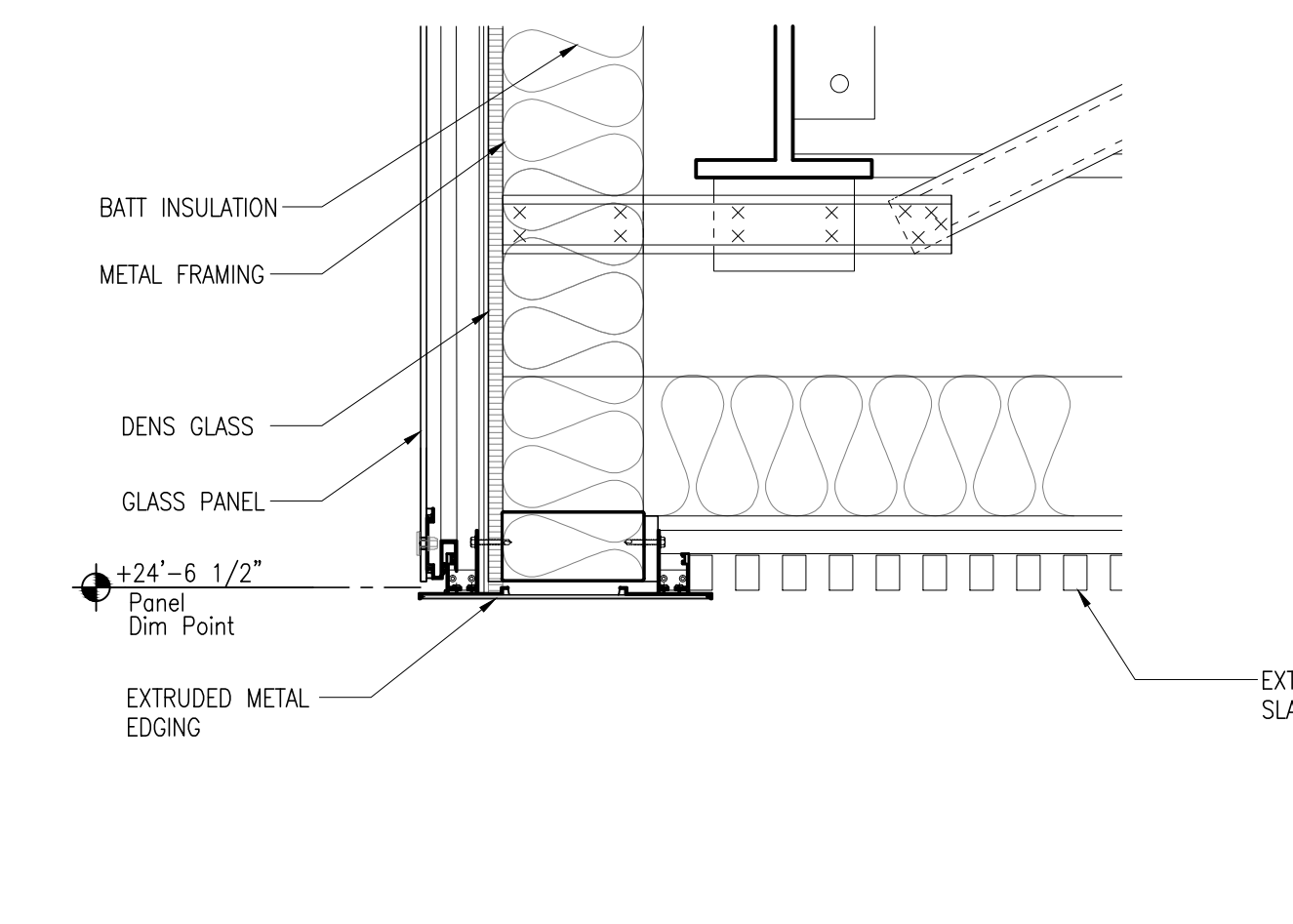

**19 EXTERIOR SOFFIT @ STUDENT LOUNGE**  
 A9.31 SCALE: 1 1/2" = 1'-0" CLADDING REFERENCE: SEE 1/AC9.31C

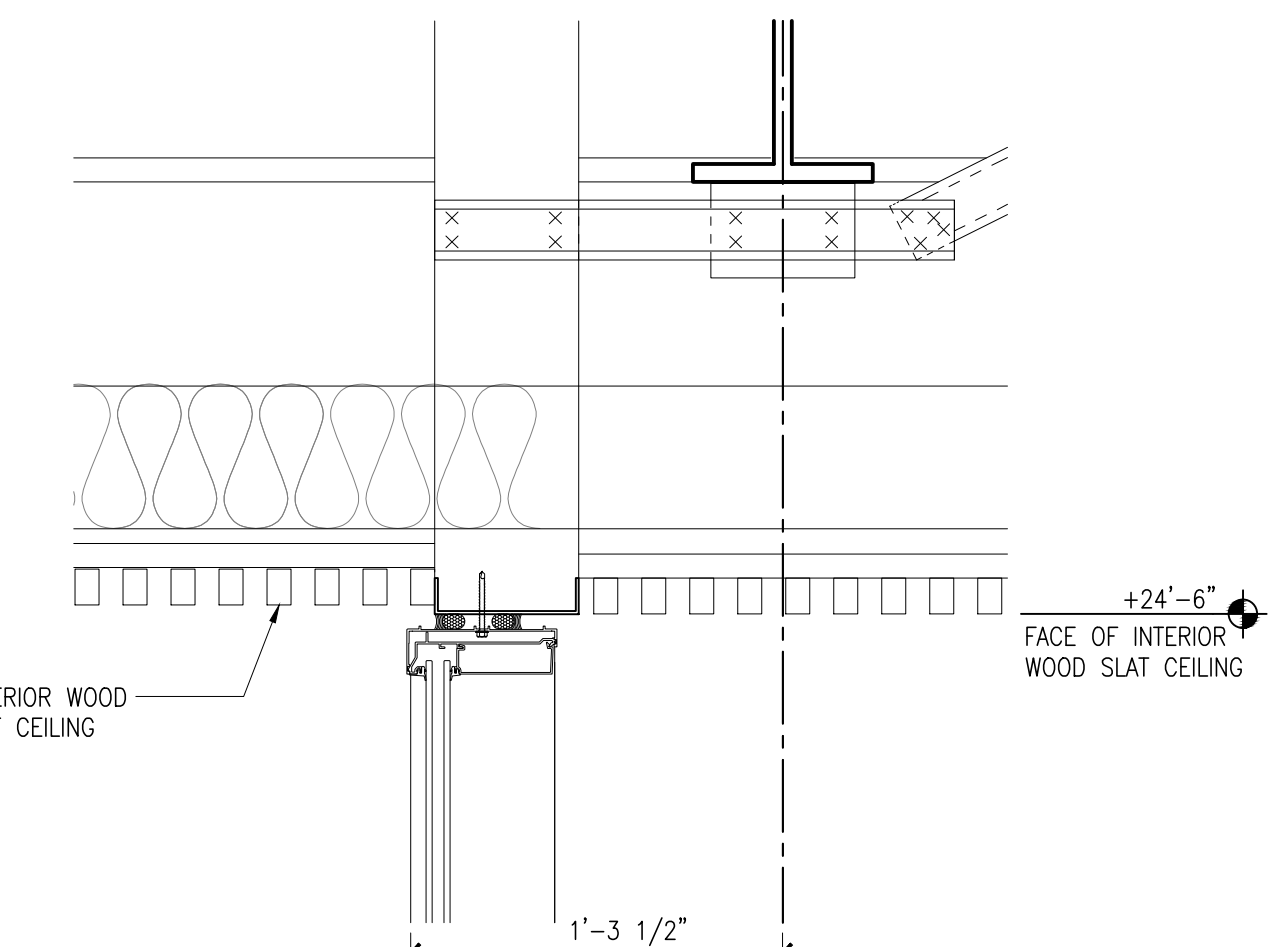

**15 WINDOW HEAD @ SOUTHWEST ELEV FLOOR 2**  
 A9.31 SCALE: 1 1/2" = 1'-0" CLADDING REFERENCE: SEE 2/AC9.31C

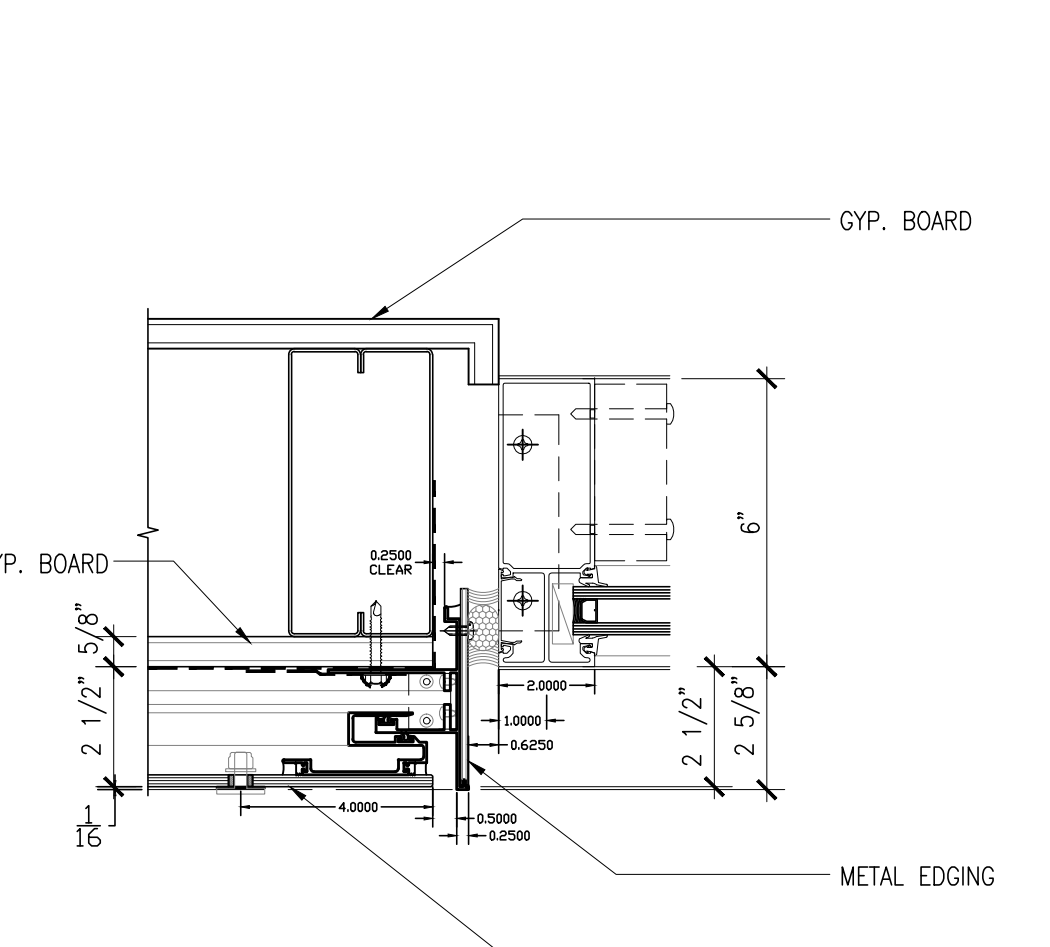

**11 WINDOW JAMB**  
 A9.31 SCALE: 3" = 1'-0" CLADDING REFERENCE: SEE 1/AC9.31B

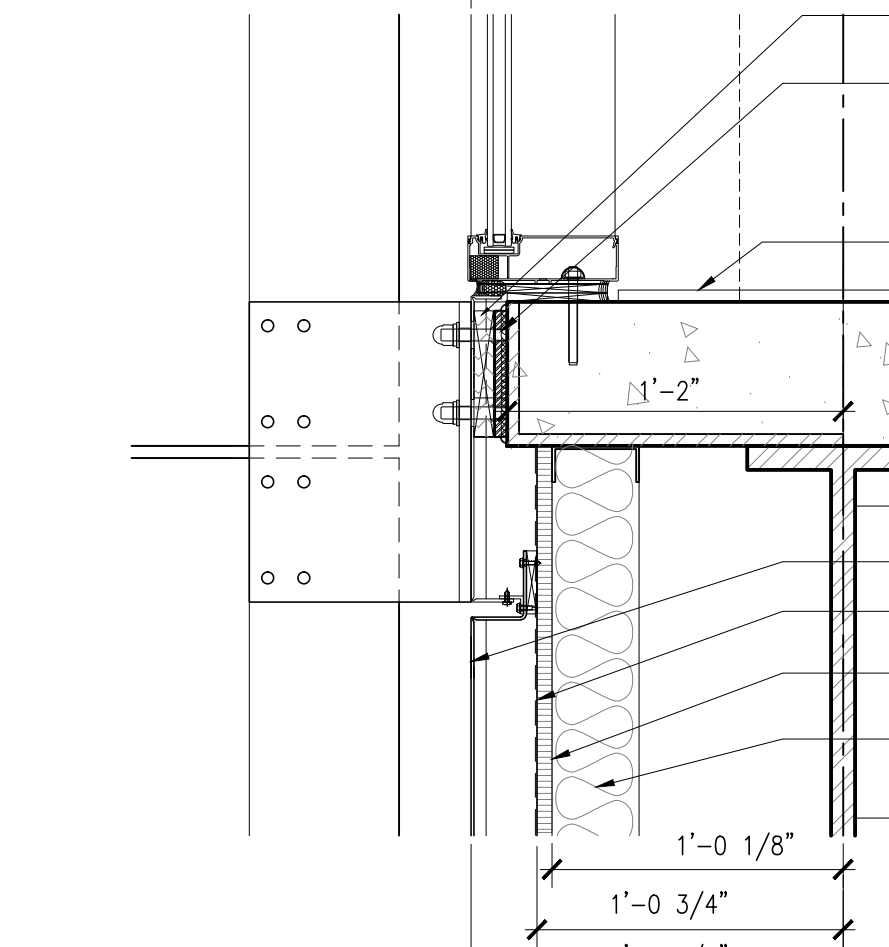

**7 DETAIL @ VERTICAL FIN BRACE**  
 A9.31 SCALE: 1 1/2" = 1'-0" CLADDING REFERENCE: SEE 1/AC9.31G

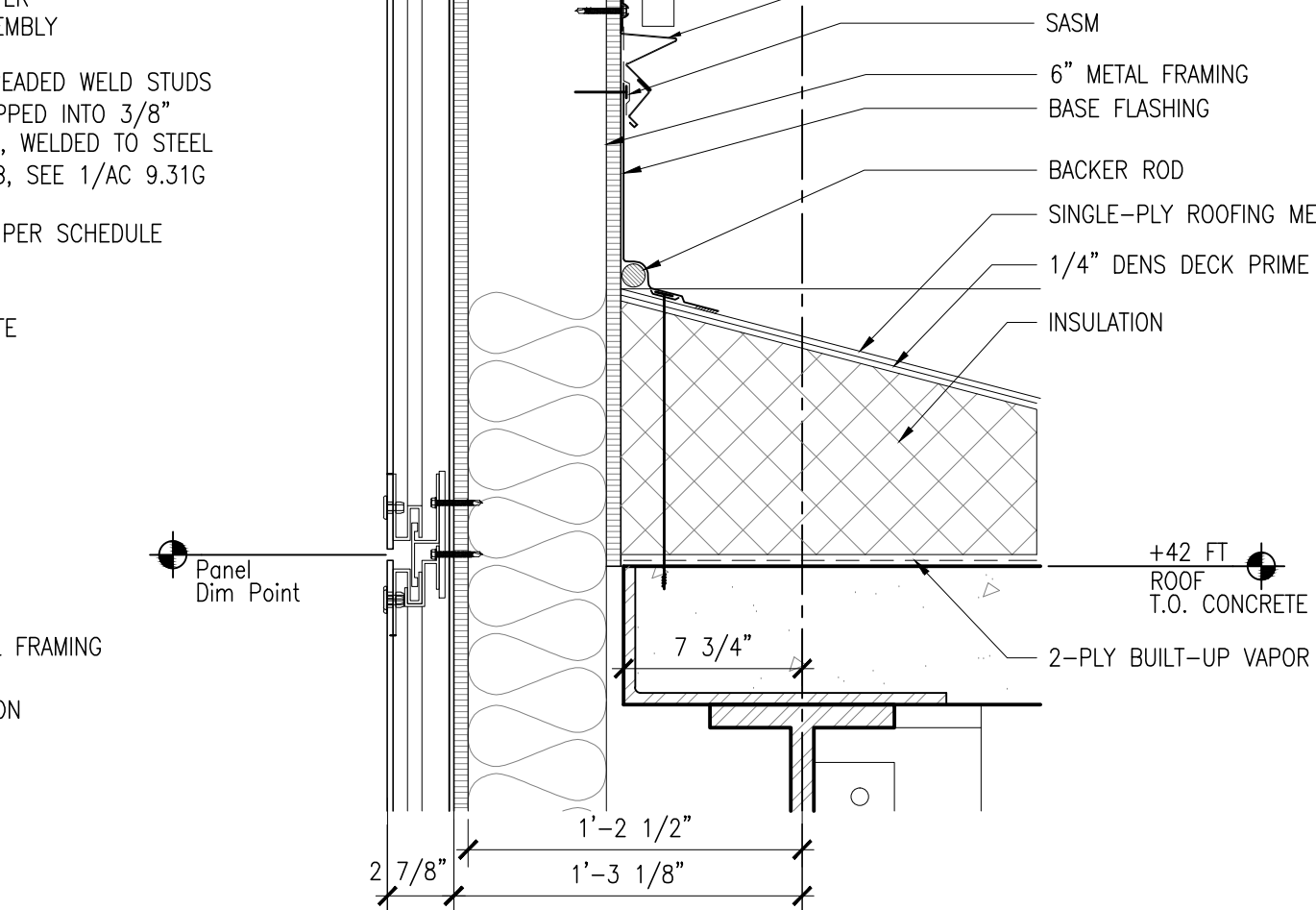

**3 PARAPET @ ROOF SLAB**  
 A9.31 SCALE: 1 1/2" = 1'-0" CLADDING REFERENCE: SEE 3/AC9.31A

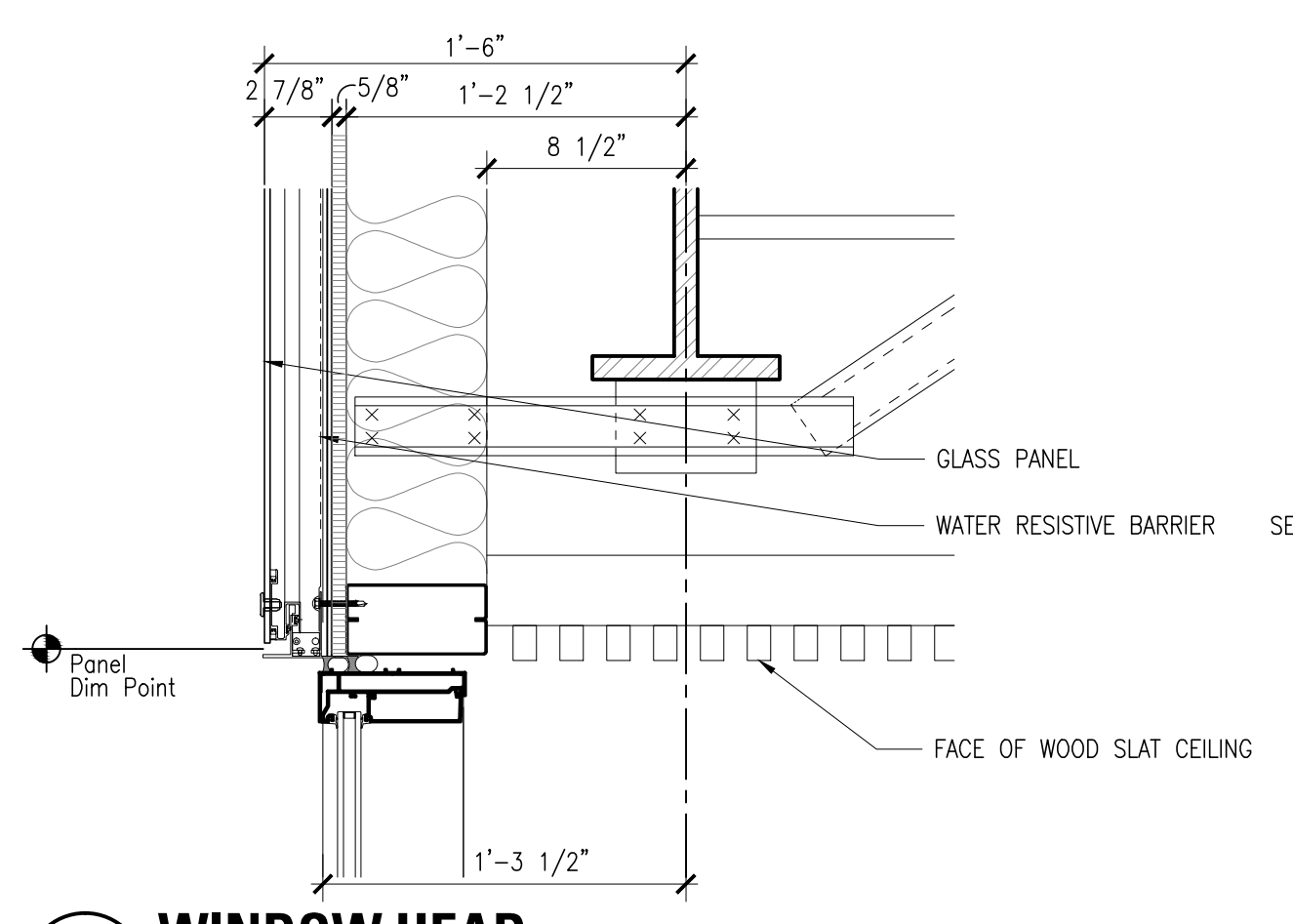

**18 WINDOW HEAD**  
 A9.31 SCALE: 1 1/2" = 1'-0" CLADDING REFERENCE: SEE 1/AC9.31A

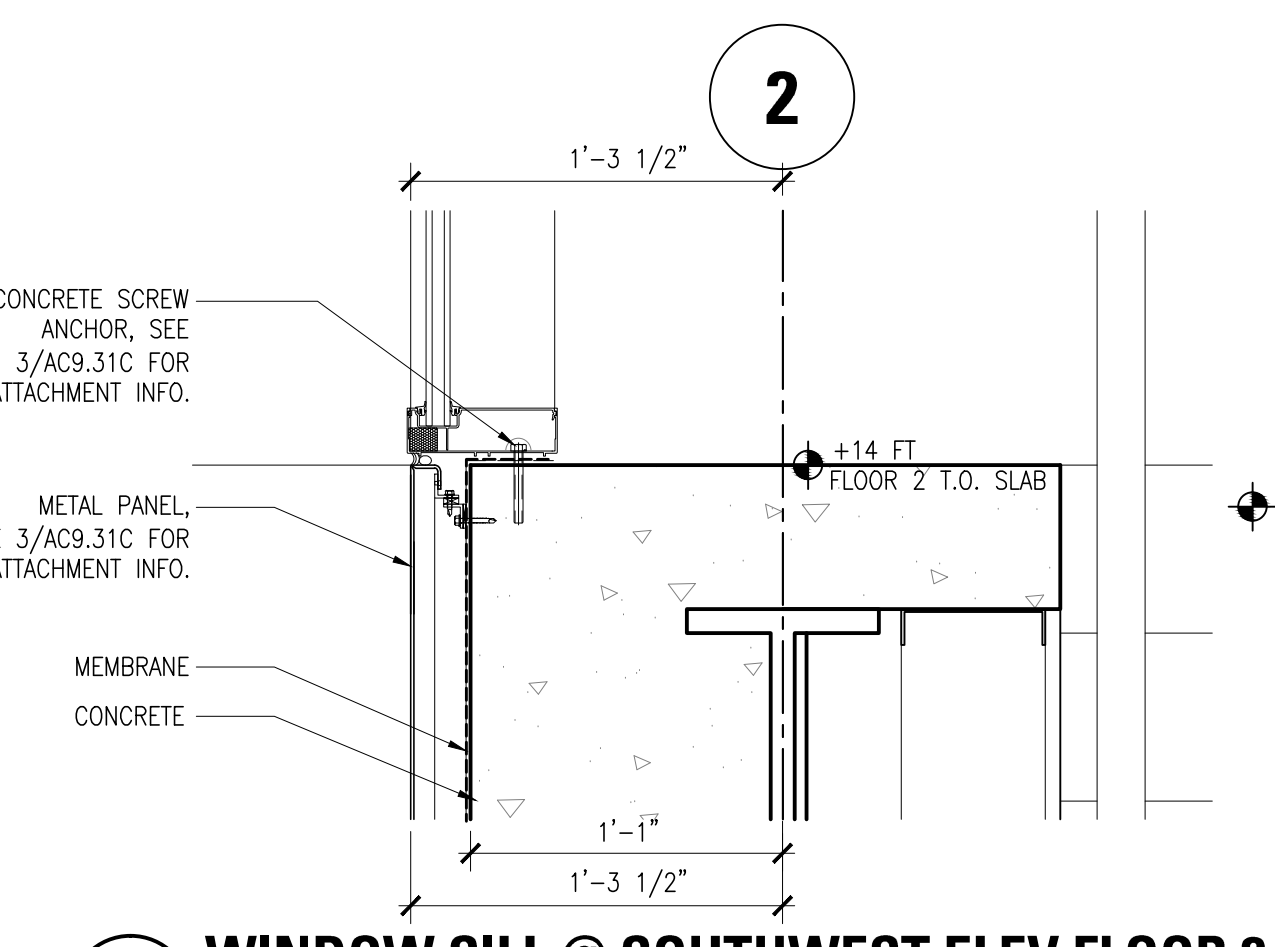

**14 WINDOW SILL @ SOUTHWEST ELEV FLOOR 2**  
 A9.31 SCALE: 1 1/2" = 1'-0" CLADDING REFERENCE: SEE 3/AC9.31C

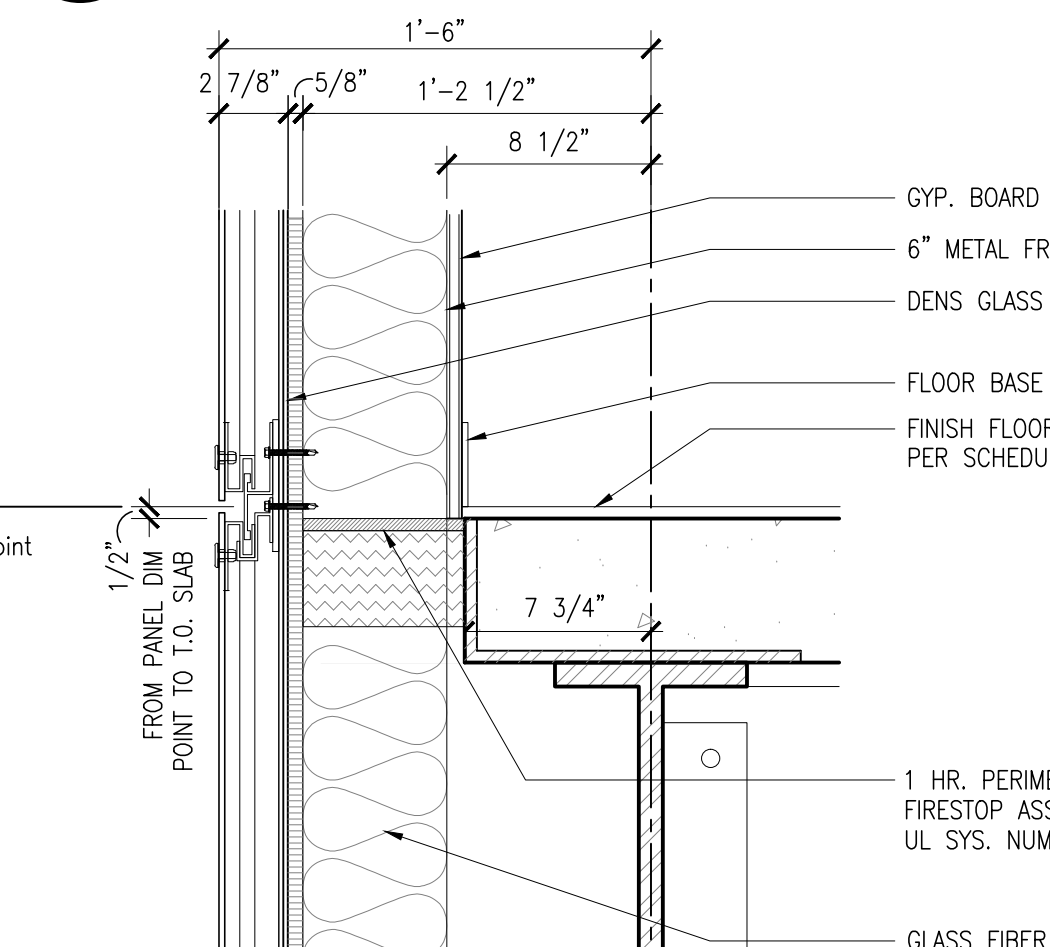

**10 GLASS PANELS @ FLOOR SLAB**  
 A9.31 SCALE: 1 1/2" = 1'-0"

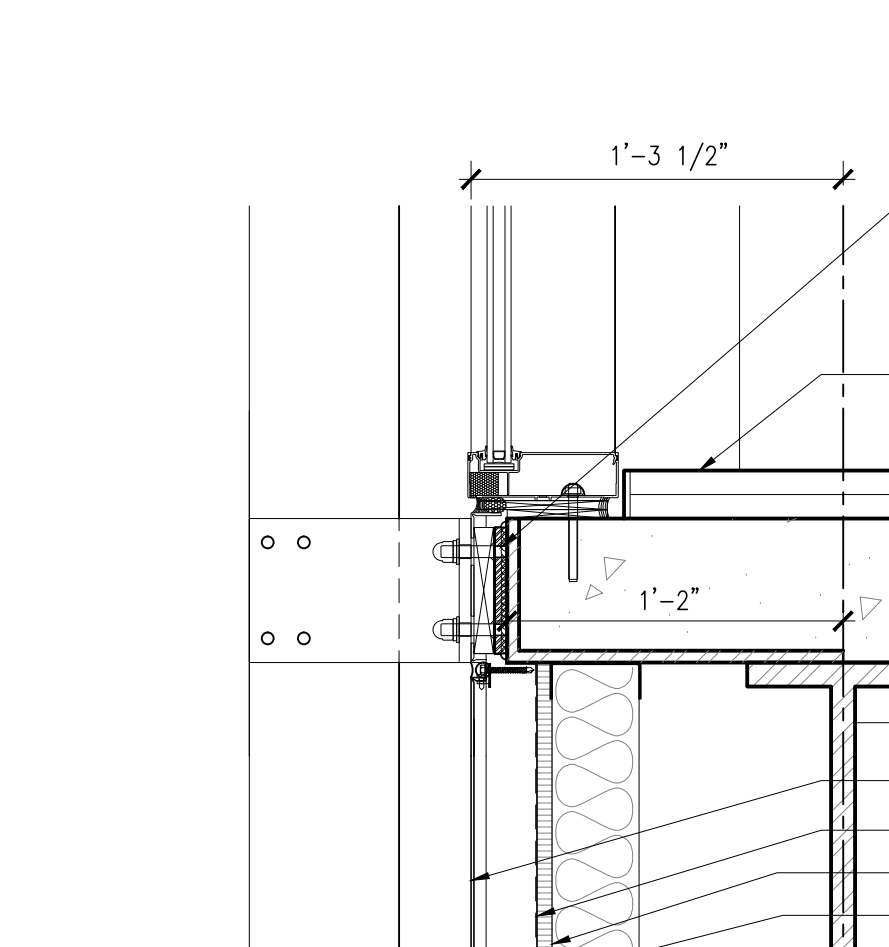

**6 DETAIL @ VERTICAL FIN BRACE**  
 A9.31 SCALE: 1 1/2" = 1'-0" CLADDING REFERENCE: SEE 1/AC9.31H

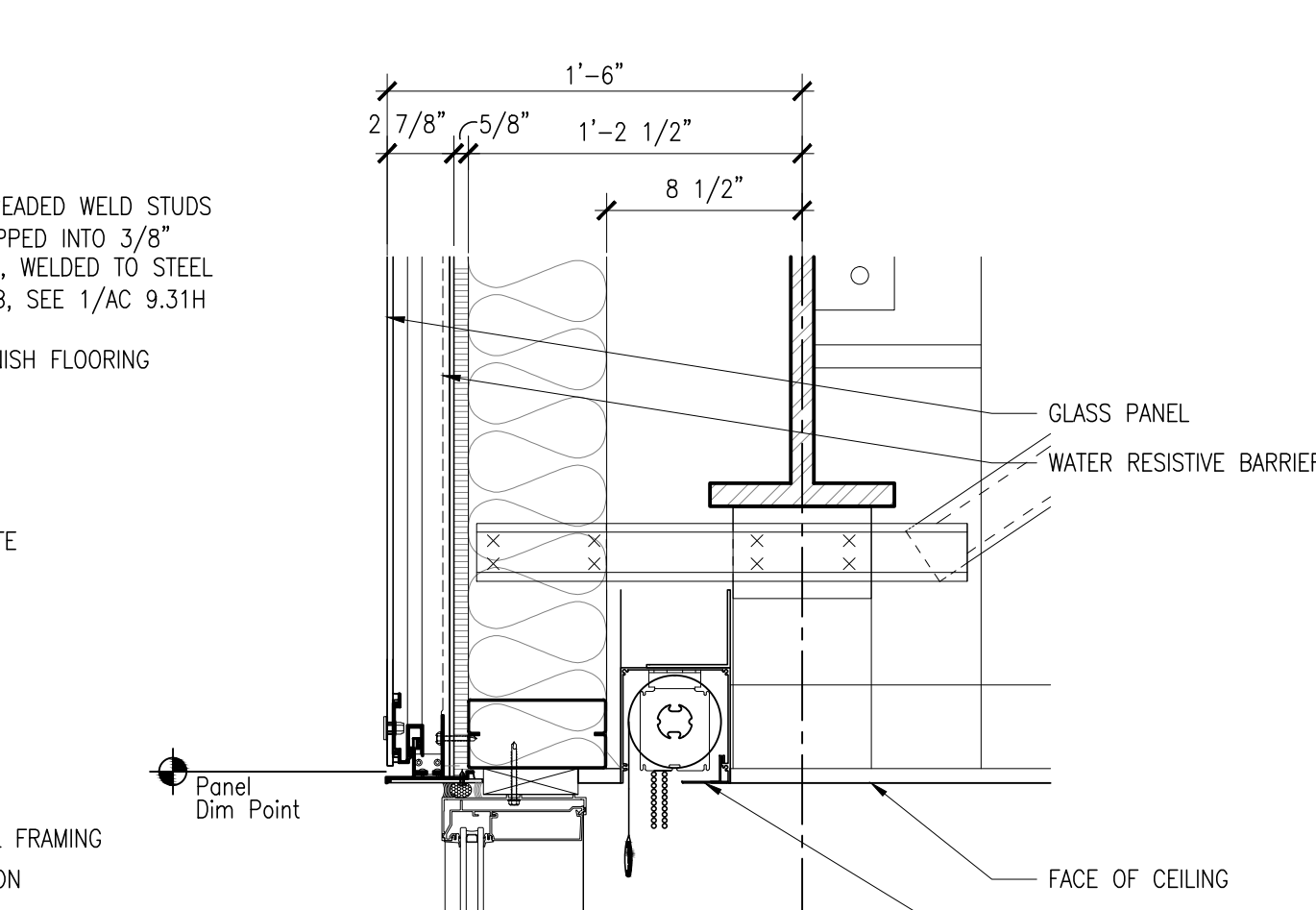

**2 WINDOW HEAD**  
 A9.31 SCALE: 1 1/2" = 1'-0" CLADDING REFERENCE: SEE 1/AC9.31A

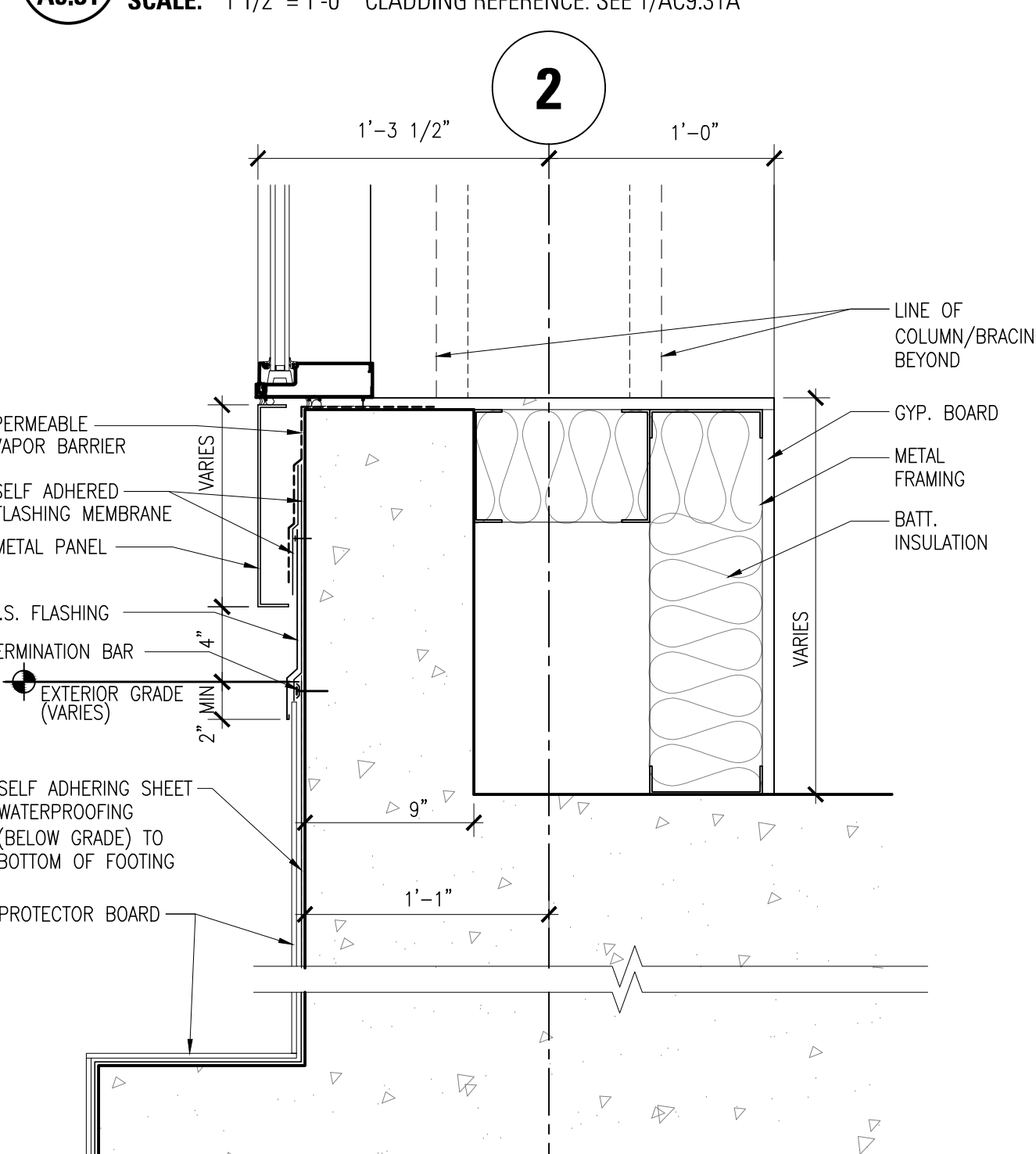

**17 WINDOW SILL AT LINE 2 STEPPED CURB**  
 A9.31 SCALE: 1 1/2" = 1'-0"

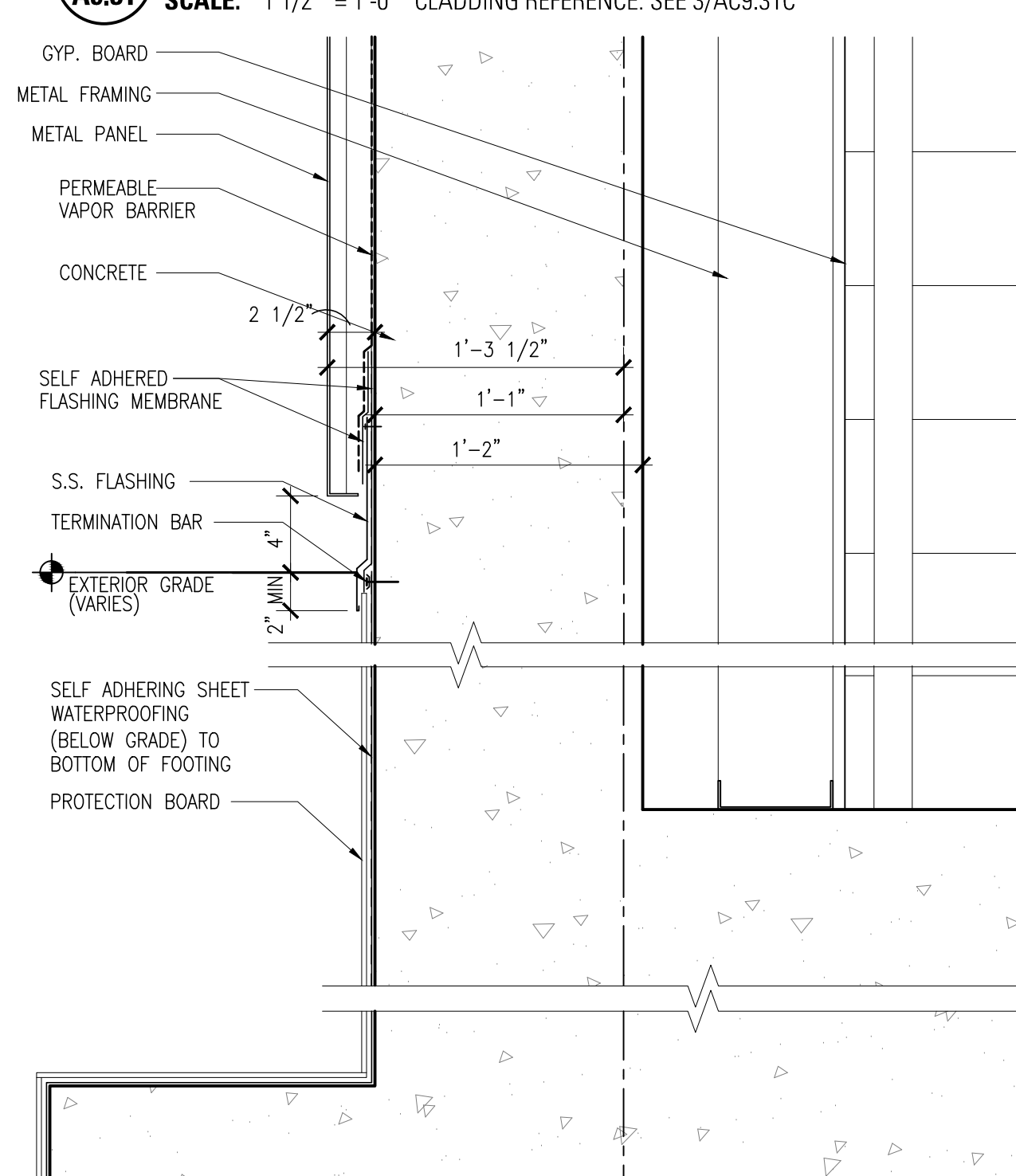

**13 METAL PANEL @ EXTERIOR GRADE ALONG LINE 2**  
 A9.31 SCALE: 1 1/2" = 1'-0"

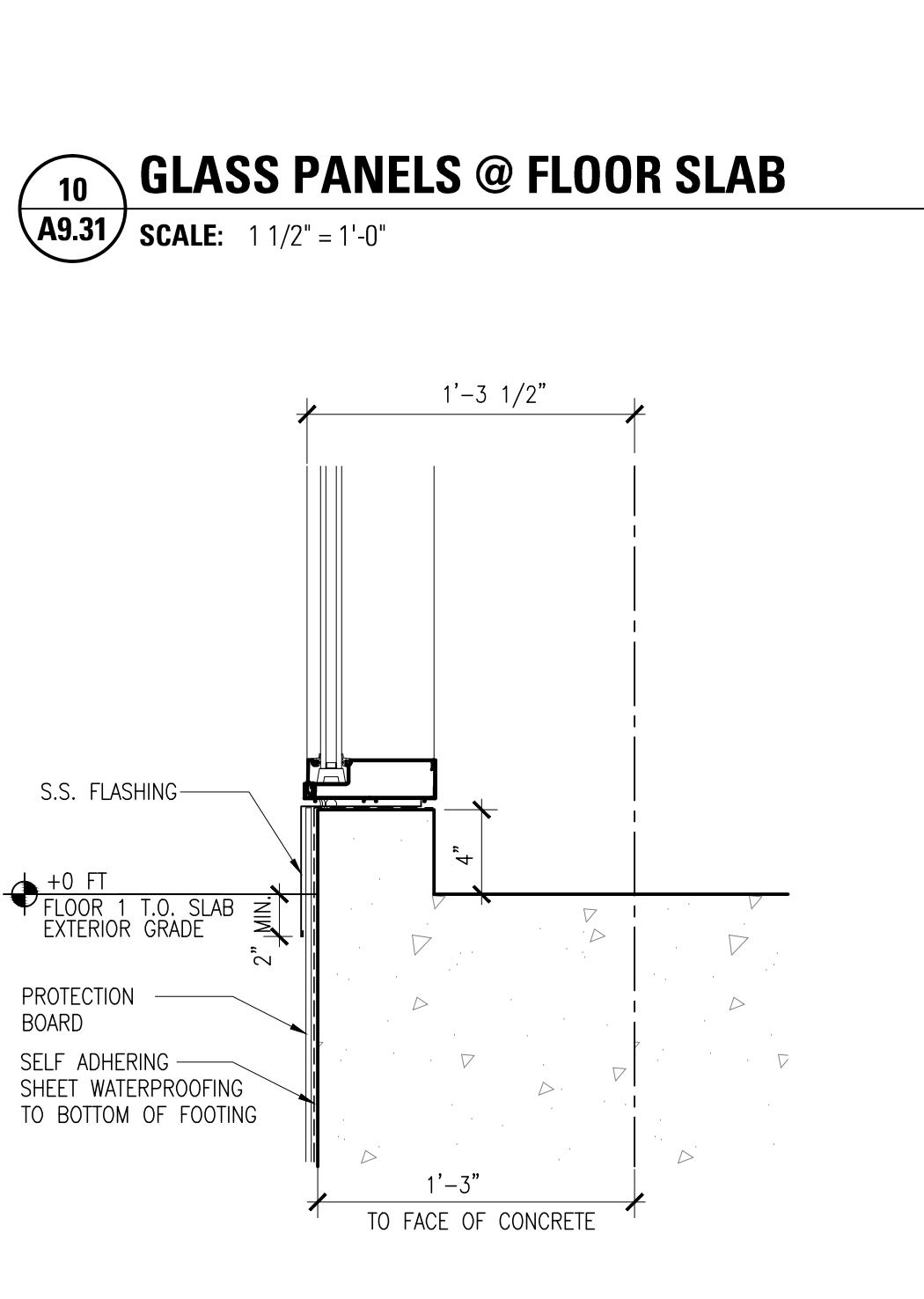

**9 WINDOW SILL @ CURB**  
 A9.31 SCALE: 1 1/2" = 1'-0"

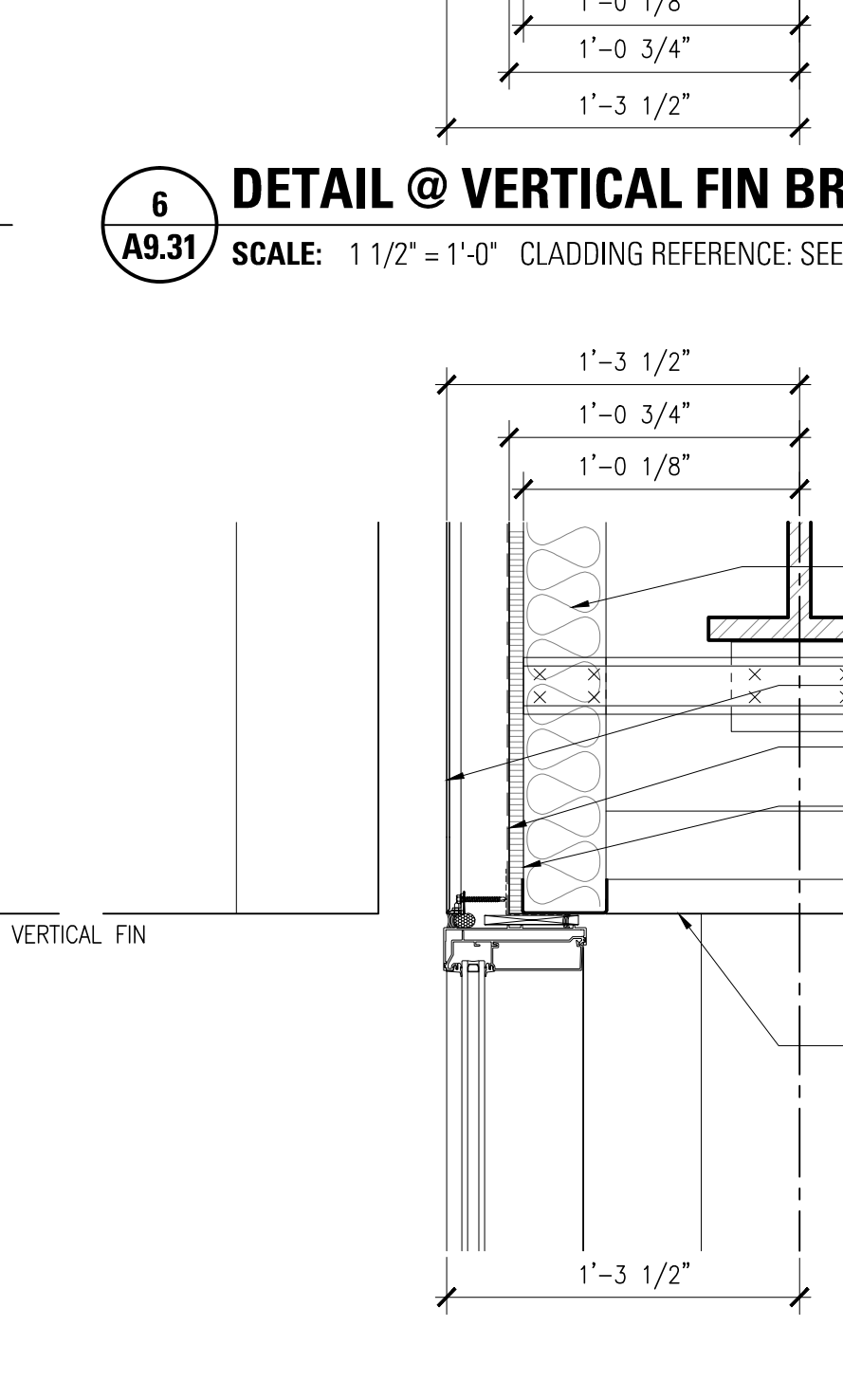

**5 WINDOW HEAD @ FIN BOTTOM**  
 A9.31 SCALE: 1 1/2" = 1'-0" CLADDING REFERENCE: SEE 2/AC9.31H

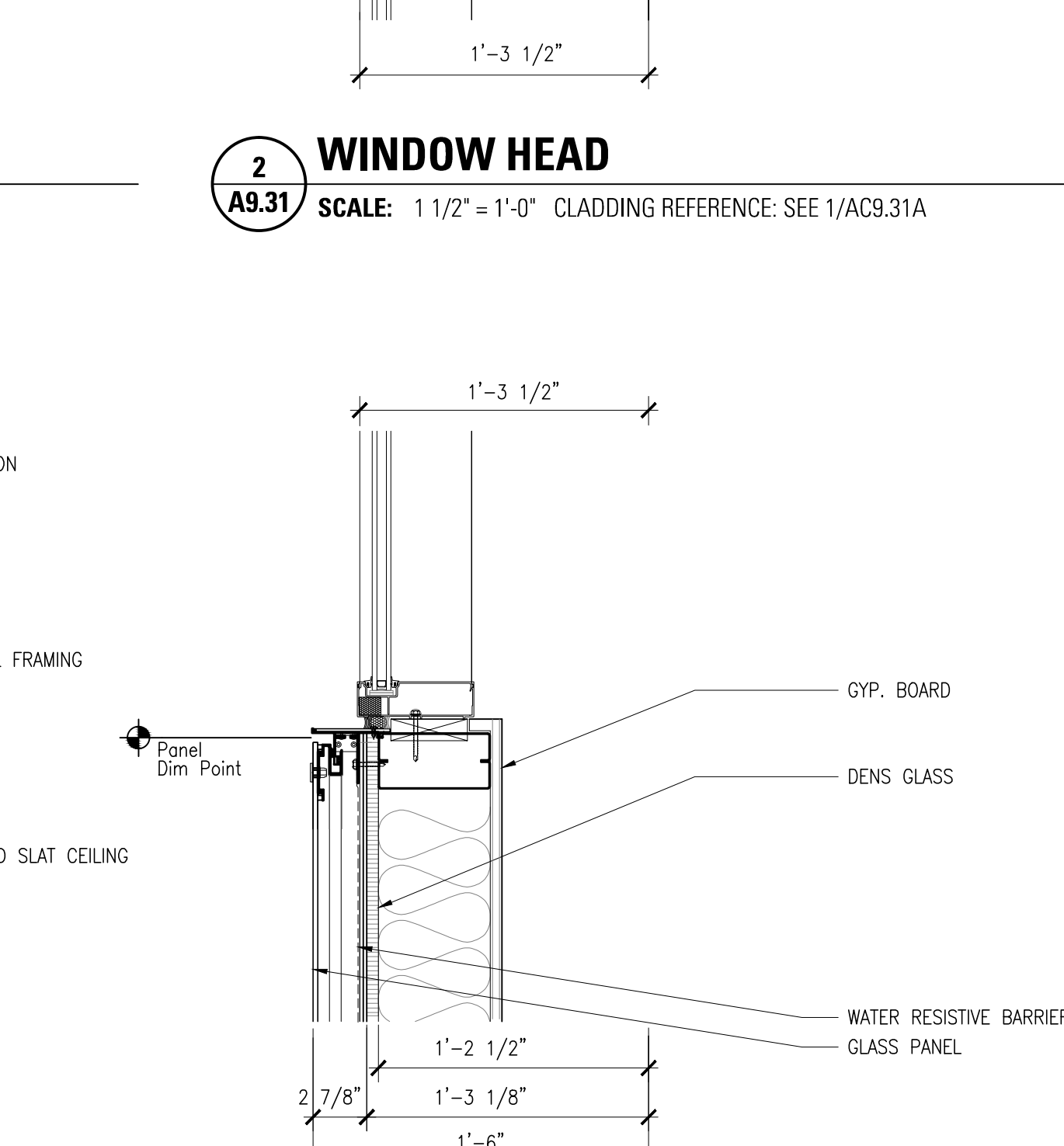

**1 Window Sill**  
 A9.31 SCALE: 1 1/2" = 1'-0" CLADDING REFERENCE: SEE 2/AC9.31A

**GENERAL NOTES:**  
 1. IN THE CASE OF A DISCREPANCY BETWEEN THE ARCHITECTURAL DRAWINGS & C/S ERECTORS SHOP DRAWINGS, C/S ERECTORS SHOP DRAWINGS SHALL BE DEEMED TO GOVERN.  
 2. REFER TO C/S ERECTORS SHOP DRAWINGS FOR INFORMATION ON CLIP THICKNESSES, FASTENER TYPE, SIZE, DIAMETER & SPACING FOR ALL METAL AND GLASS PANEL DETAILS.



Kwan Henmi Architecture / Planning  
 456 Montgomery St., Suite 300  
 San Francisco, California 94104  
 P 415 777-4770  
 F 415 777-5102  
 W www.kwanhenmi.com

IDENTIFICATION STAMP  
 DIVISION OF THE STATE ARCHITECT  
 APPL 01-109870  
 ACC: RLS SS  
 DATE:

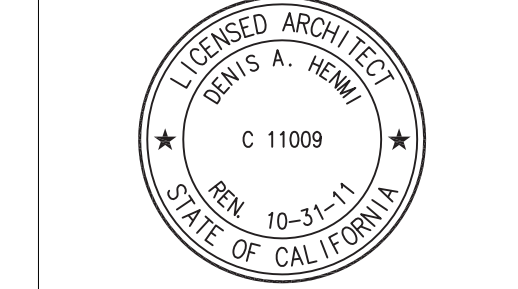

This and all other project documents are the property of Kwan Henmi Architecture / Planning Inc. (Kwan Henmi) and shall not be used for any project or purpose except as described in the contract documents between Kwan Henmi and the client. Any reproduction or modification of these project documents without the written consent of Kwan Henmi is prohibited. Kwan Henmi and its consultants make no representation concerning the accuracy or completeness of these documents and shall not be responsible for any discrepancies between project documents and the existing conditions.  
 © Copyright 2008

College of San Mateo  
 Building 5N  
 As Built Drawings  
 San Mateo, CA  
 Developer for  
 San Mateo County Community College District

Date	Description

Date	Description

Job No: 0115.00  
 Date: 4.28.2010  
 Scale:

**EXTERIOR DETAILS:  
 GLAZING WALL SYSTEM  
 A9.31**



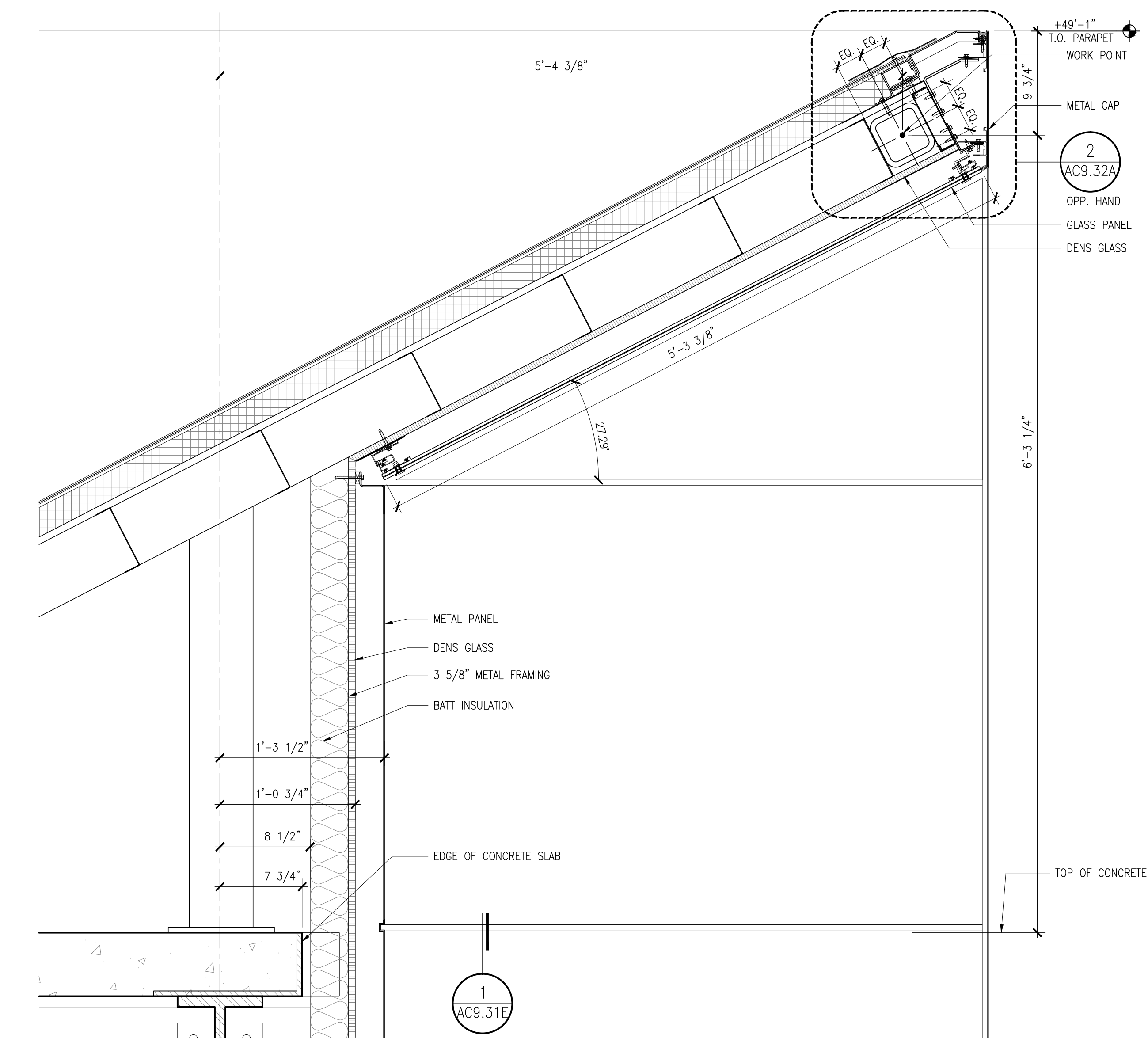

**19 DETAIL @ SLOPING PARAPET**  
SCALE: 1 1/2" = 1'-0" CLADDING REFERENCE: SEE 2/AC9.32A & 1/AC9.31E

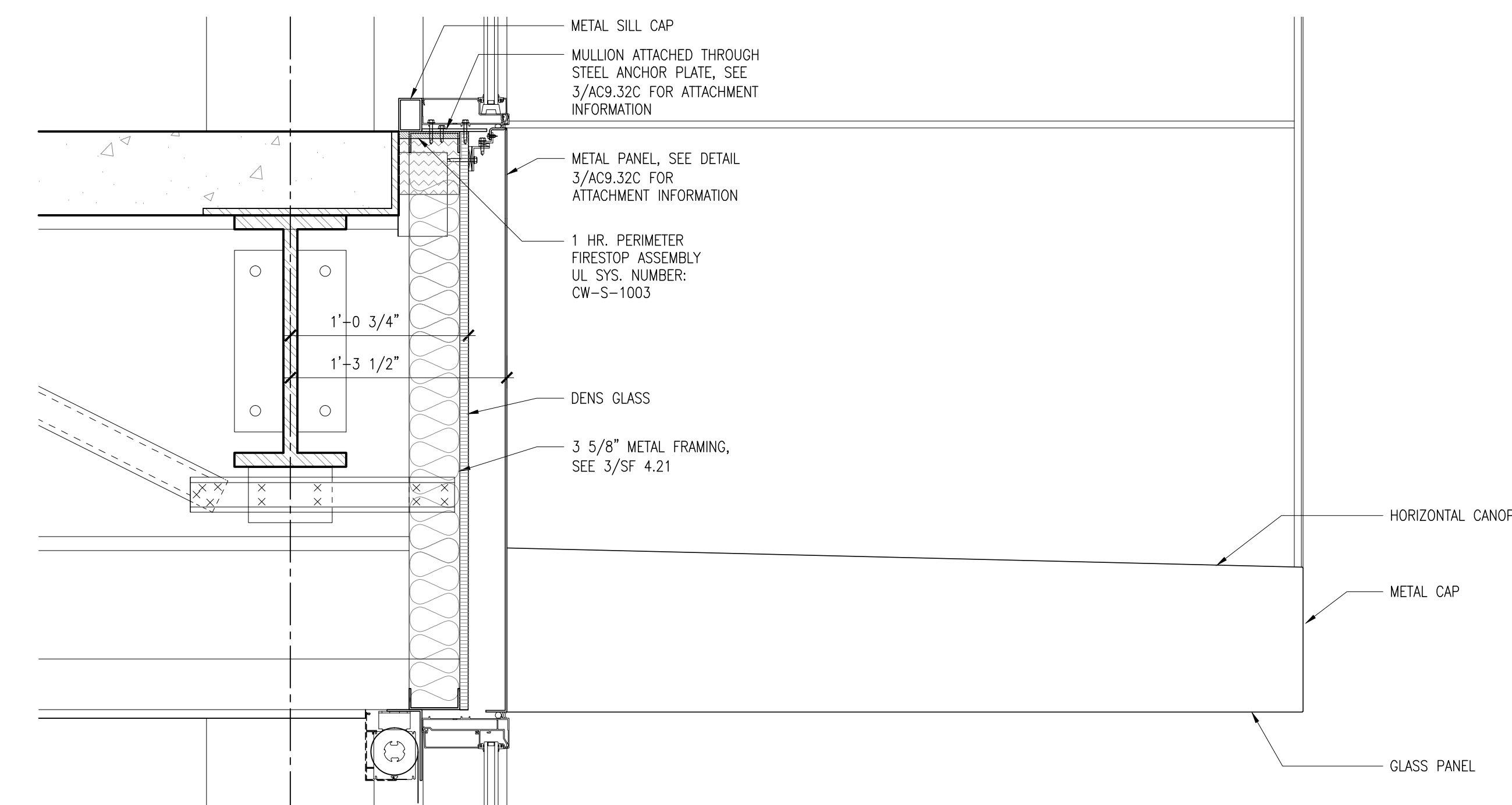

**18 DETAIL @ METAL PANEL**  
SCALE: 1 1/2" = 1'-0" CLADDING REFERENCE: SEE 3/AC9.32C

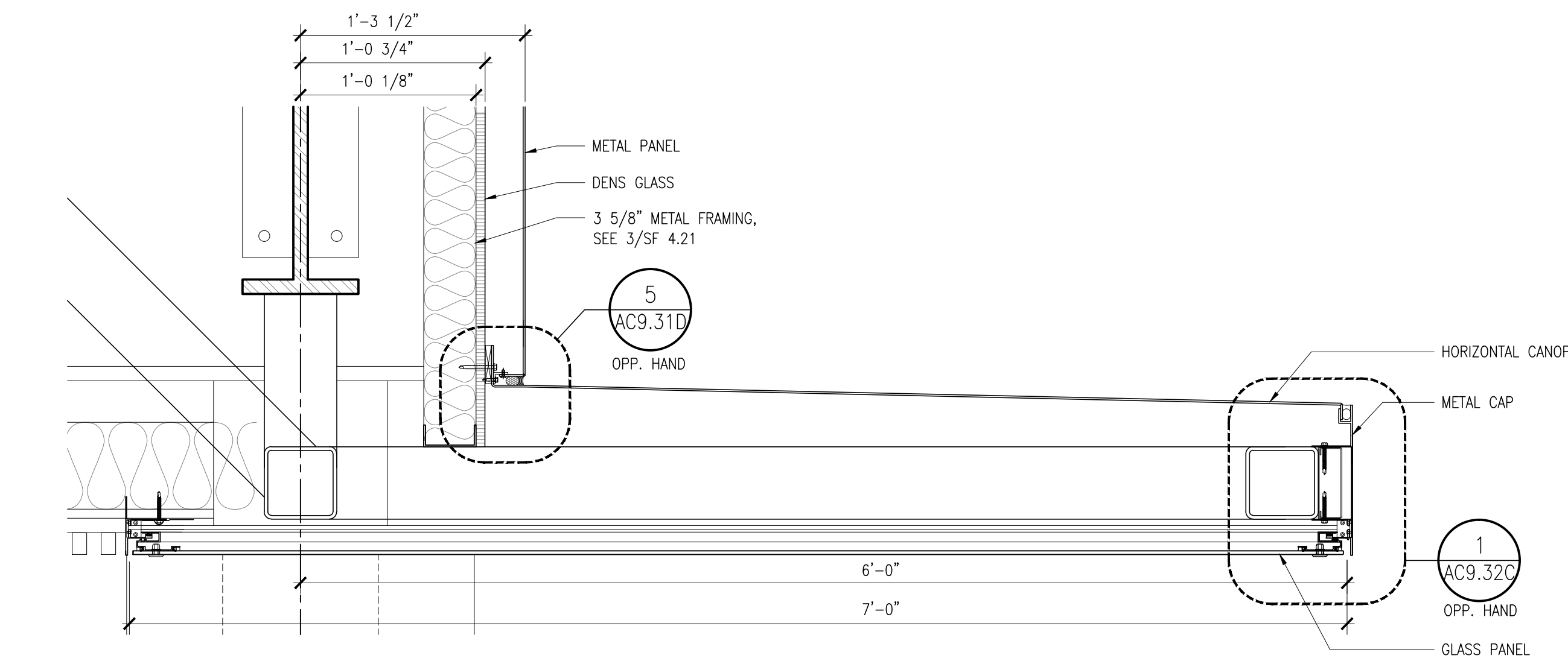

**17 DETAIL @ CANOPY**  
SCALE: 1 1/2" = 1'-0" CLADDING REFERENCE: SEE 1&2/AC9.32C (OPP. HAND)

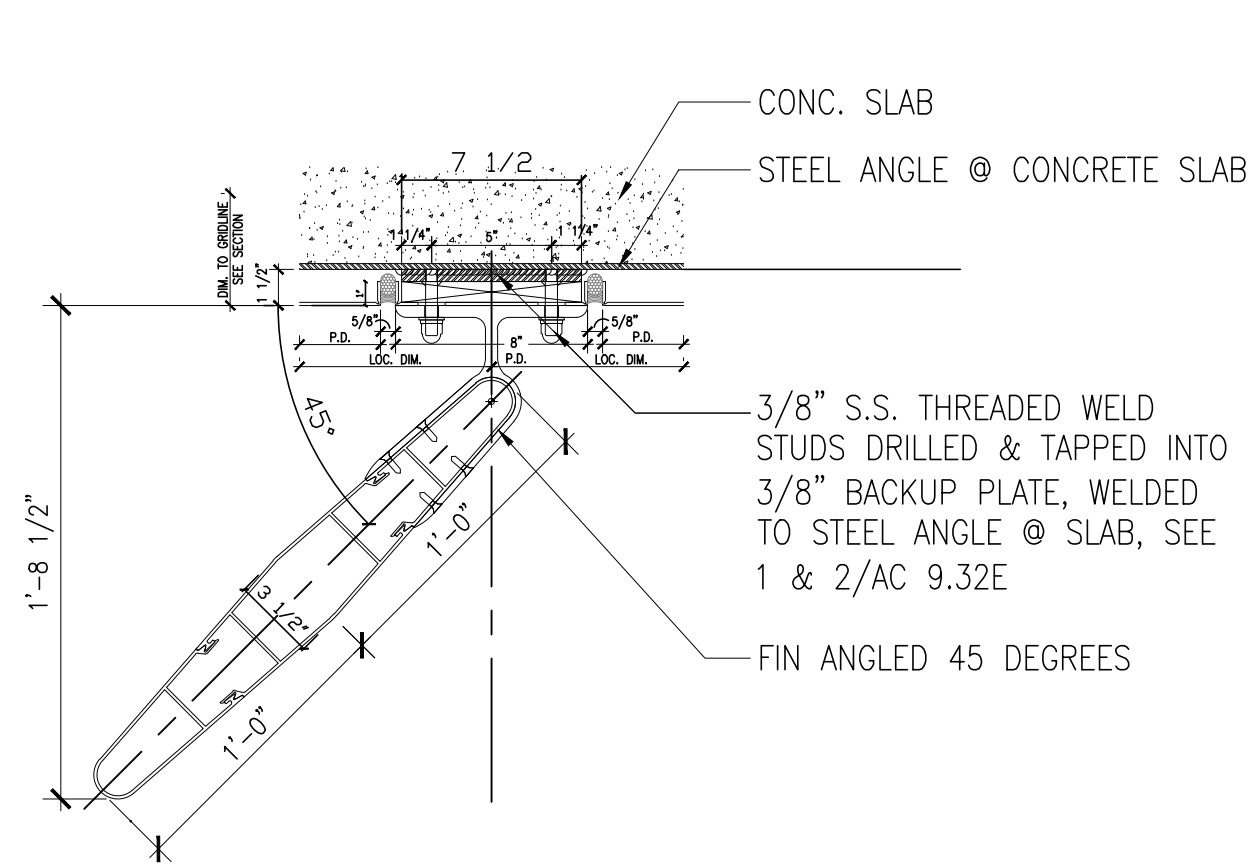

**8 EXTRUDED METAL VERTICAL FIN**  
SCALE: 1 1/2" = 1'-0" CLADDING REFERENCE: SEE 1&2/AC9.32E

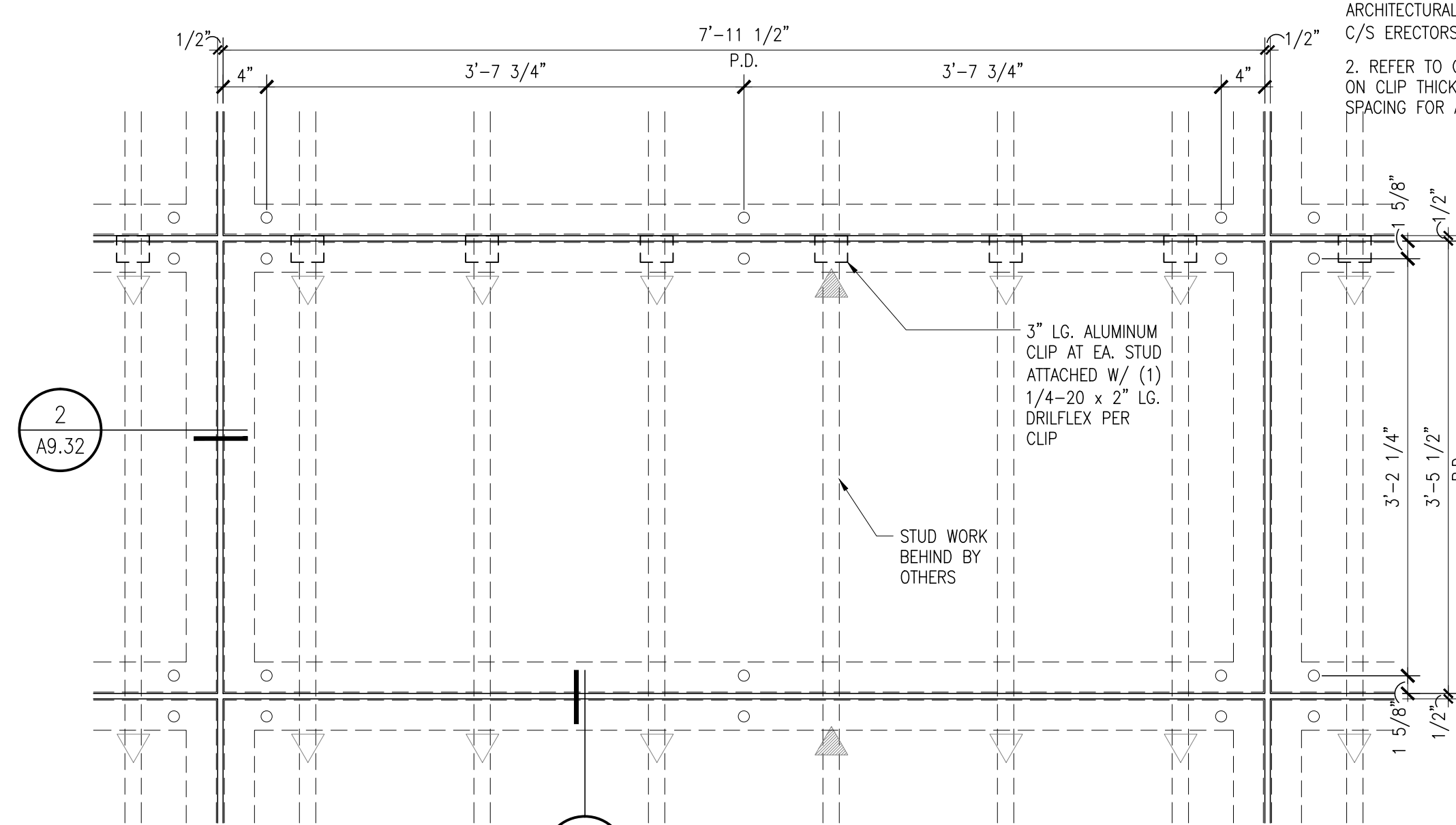

**4 TYPICAL GLASS PANEL (ELEVATION VIEW)**  
SCALE: 1" = 1'-0" CLADDING REFERENCE: SEE 1/AC9.32D

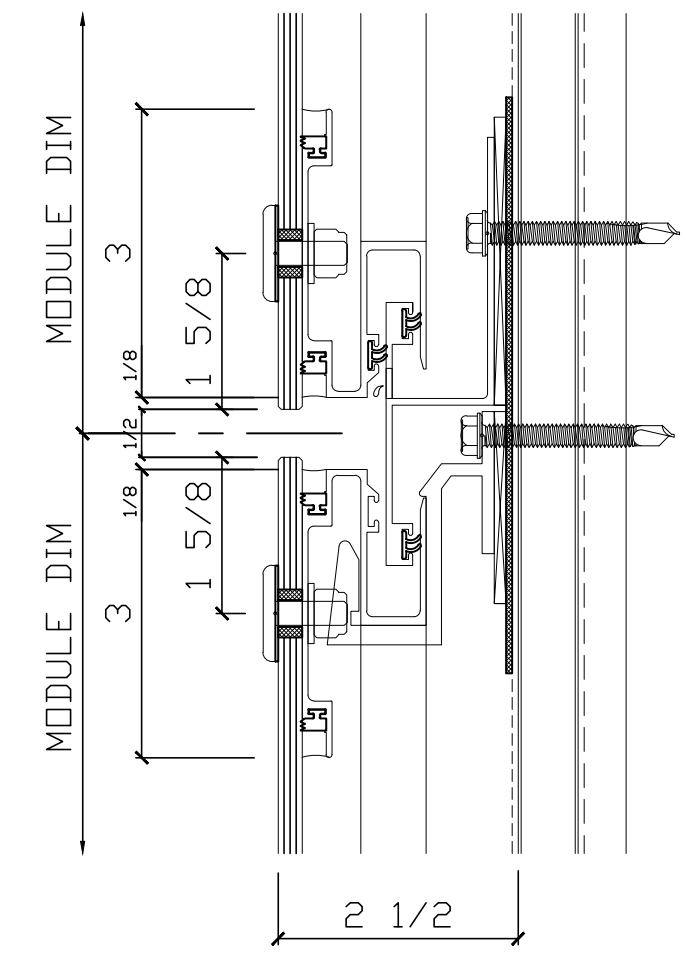

**3 GLASS PANEL ATTACHMENT (SECTION VIEW)**  
SCALE: 6" = 1'-0" CLADDING REFERENCE: SEE 1/AC9.32A

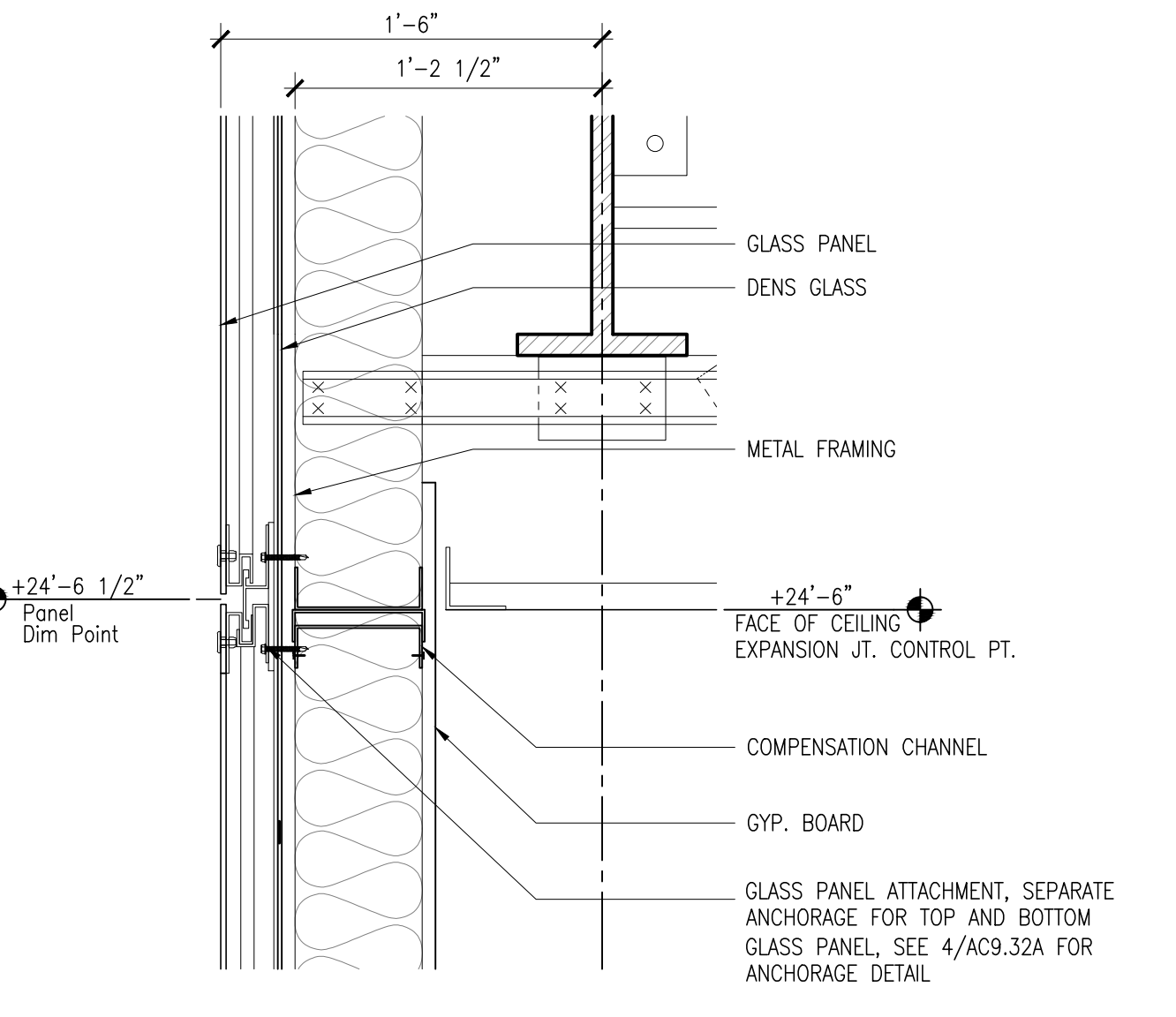

**10 GLASS PANEL ATTACHMENT @ EXPANSION JT**  
SCALE: 1 1/2" = 1'-0" CLADDING REFERENCE: SEE 4/AC9.32A

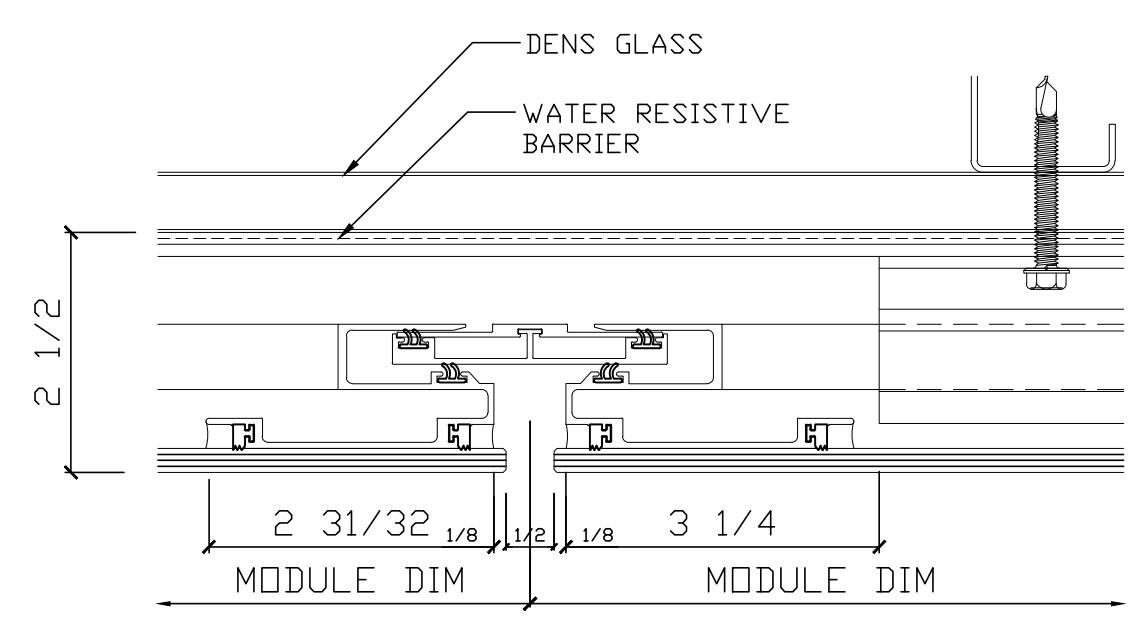

**2 GLASS PANEL ATTACHMENT (PLAN VIEW)**  
SCALE: 6" = 1'-0" CLADDING REFERENCE: SEE 1/AC9.32B

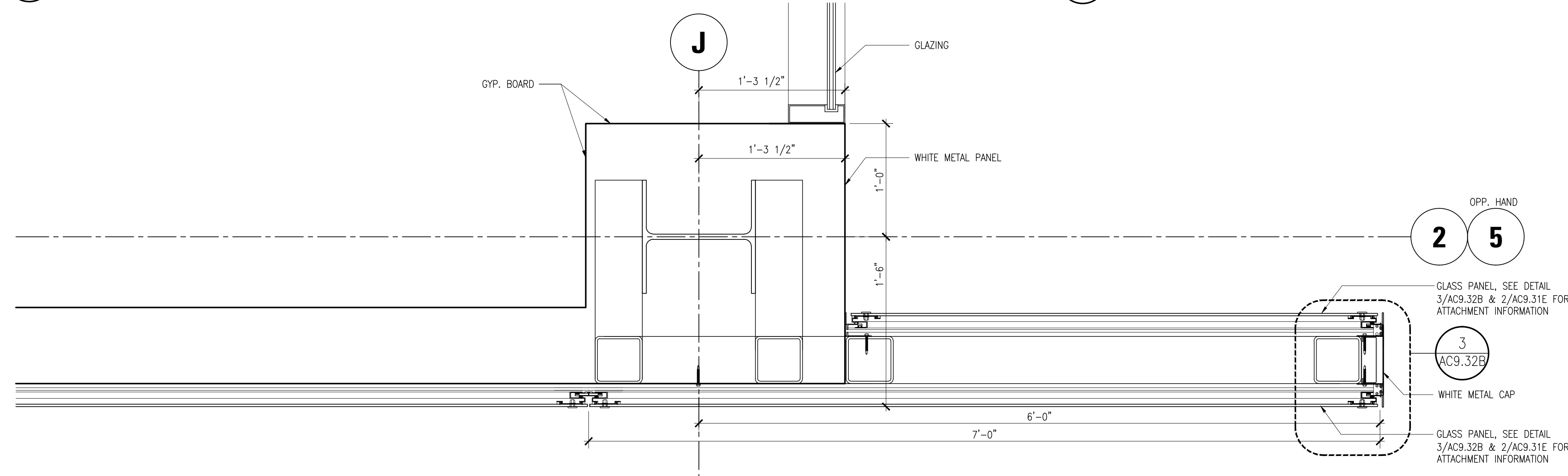

**1 GLASS PANEL @ FLY-BY CONDITION (PLAN VIEW)**  
SCALE: 1 1/2" = 1'-0" CLADDING REFERENCE: SEE 2 & 3/AC9.32B

Date	Description

Date	Description

Job No.	0115.00
Date	4.28.2010
Scale	