

BEVERLY
PRIOR
architects

222 SUTTER STREET, 9TH FLOOR
SAN FRANCISCO, CALIFORNIA 94108
phone 415.777.9422 fax 415.777.2755 24/7 bparch.com
architect/engineer seals

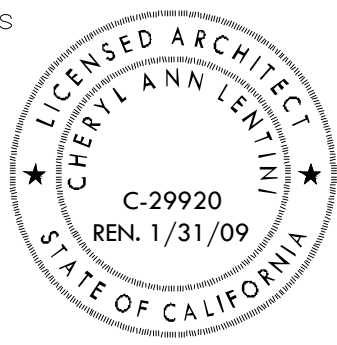

consultant

project title
S M C C C D
COLLEGE OF SAN MATEO
FINE ARTS COMPLEX
BUILDINGS 2 & 4
RENOVATIONS
INCREMENT 2
344 CSM DRIVE
SAN MATEO, CA 94402

agency/approvals
IDENTIFICATION STAMP
DIVISION OF THE STATE
ARCHITECT
APPL. No. 01 - 109243

AC _____ FLS _____ SS _____
DATE _____

date	description
03.13.2008	PRICING SET
05.08.2008	DSA SUBMITTAL
10.14.2008	DSA BACKCHECK
10.26.2008	AS BUILT

sheet title
**EXTERIOR
ELEVATIONS
ELEVATOR/STAIR**

project no. 2707.01

sheet no.

A-201

© Beverly Prior Architects, Inc. 2007 | All Rights Reserved

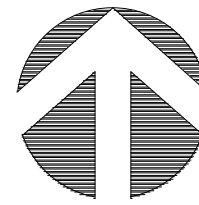
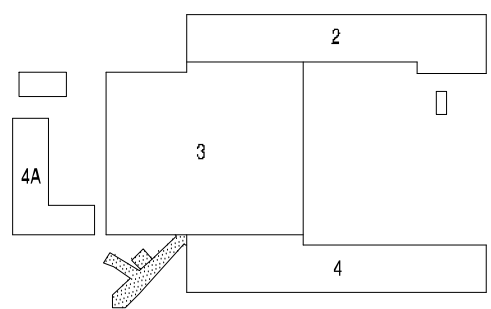

C4 KEY PLAN

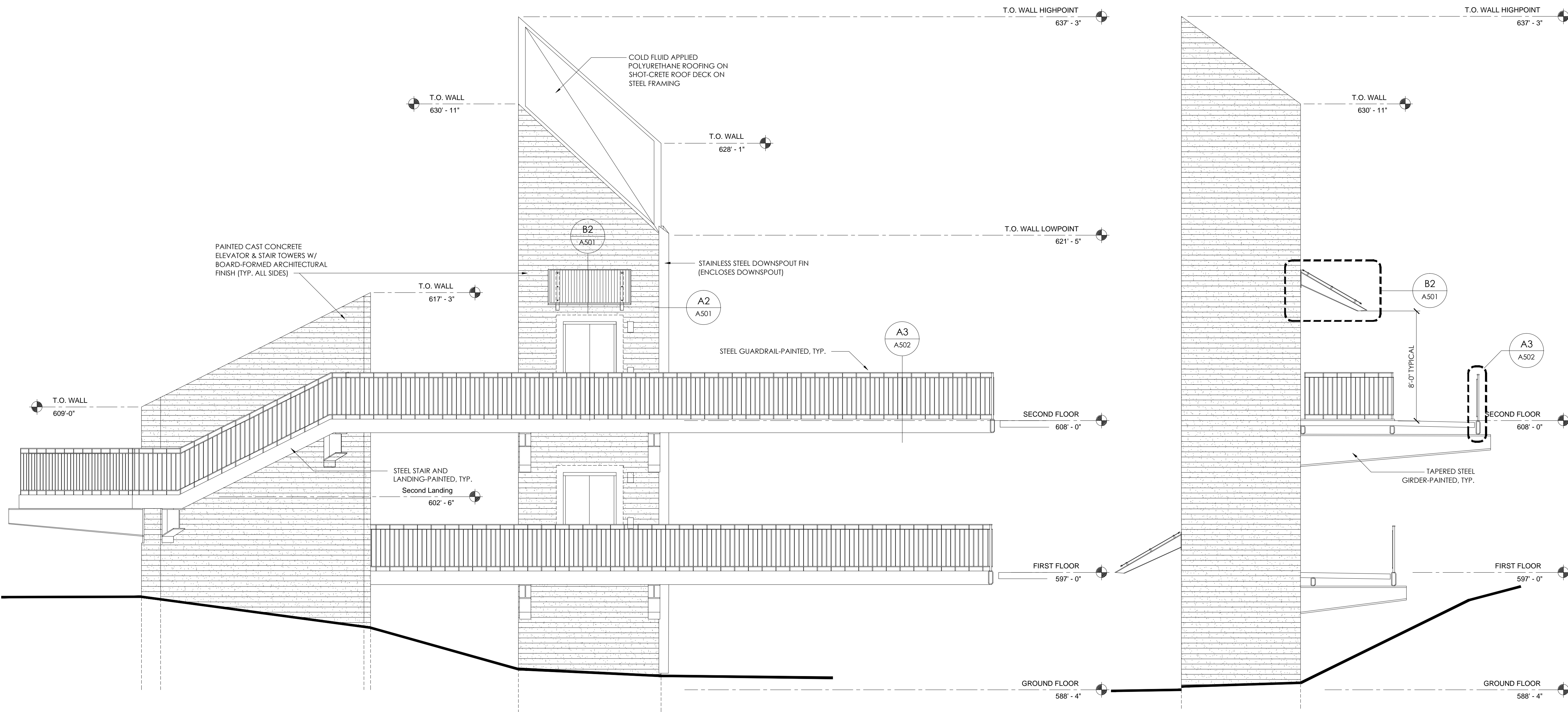

A1 1/4" = 1'-0" ELEVATOR/STAIR - SOUTHEAST ELEVATION

A3 1/4" = 1'-0" ELEVATOR/STAIR - SOUTHWEST ELEVATION