

1U FOREIGN LANGUAGE LAB RM-76
GROUND FLOOR

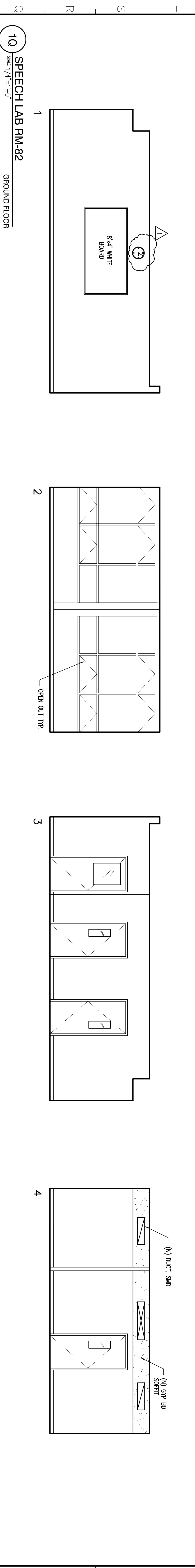

1O SPEECH LAB RM-82
GROUND FLOOR

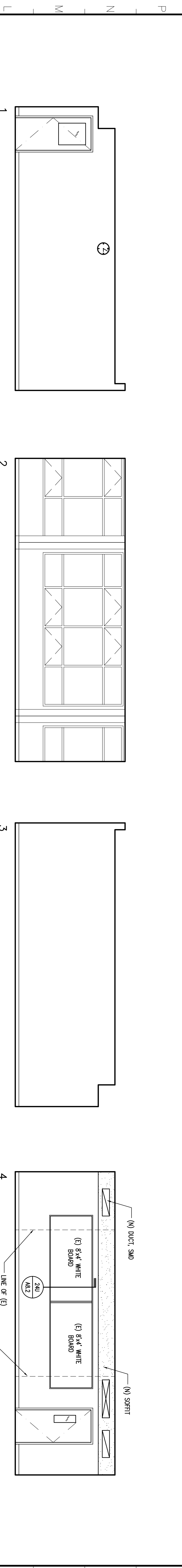

1K COMPUTER ASSISTED COMPOSITION RM-86
GROUND FLOOR

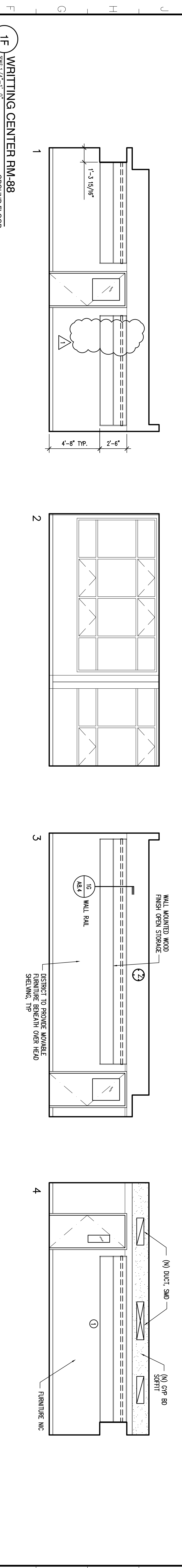

1F WRITING CENTER RM-98
GROUND FLOOR

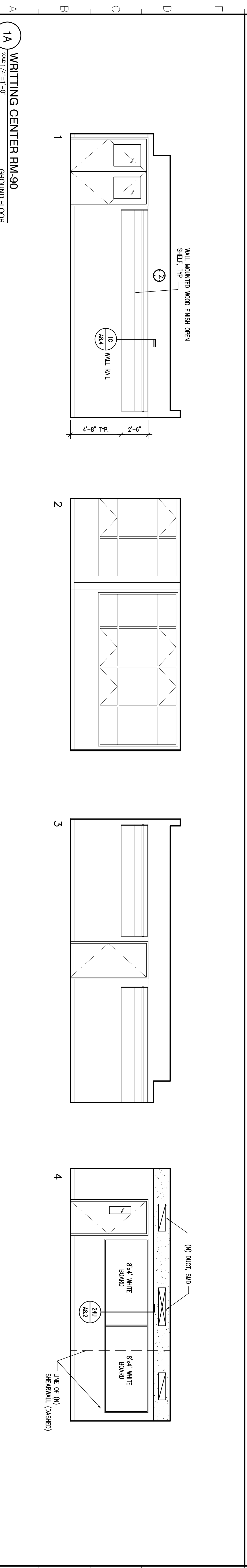

1A WRITING CENTER RM-90
GROUND FLOOR

REVISION	DESCRIPTION	INITIAL	DATE
1	ADDENDUM	KGB	4/1/04
2	PRE-APPLICATION REVIEW		02/06/04
3	ISSUED FOR PERMIT		03/03/04
4	ISSUED FOR BID		03/03/04
5	ISSUED FOR CONSTRUCTION		

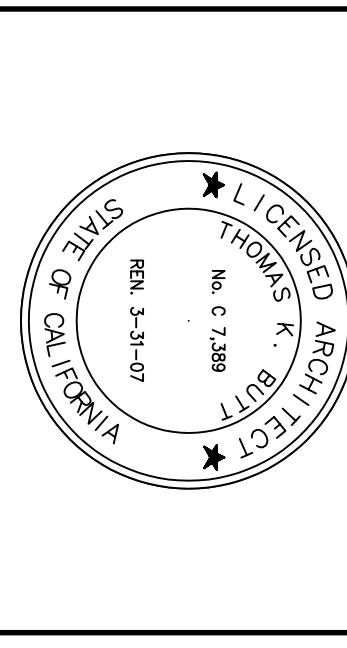

PROJECT: INTERACTIVE BUILDING NO. 18 (NORTH HALL) MODERNIZATION
ARCHITECTURE • PLANNING • ENGINEERING
117 PARK PLACE
POINT RICHMOND
CALIFORNIA 94801
(916) 238-7435
(FAX) 232-5325
http://www.triview.com

SAN MATEO CO. COMMUNITY COLLEGE DISTRICT
COLLEGE OF SAN MATEO
1700 WEST HILLSDALE BLVD,
SAN MATEO, CA 94402

DR. GREGORIO SANCHEZ
OFFICE OF RESILIENT SERVICES
APPL 106047
DATE: 1/3 SS
APPROVED
DR. OF THE STATE ARCHITECT
APPL 106047
DATE: 1/3 SS

SHEET TITLE: INTERIOR ELEVATIONS
MOD A5.1
PROJ. NO. 2002-066-02
PREPARATION AND REVIEW
DRAWN BY: BA
DESIGNED BY: KGB
CHECKED BY: TNS
PEER REVIEW:
SHEET NUMBER:
DATE: 1/3 SS