

**BUILDING 17 MECHANICAL FIRST FLOOR DEMOLITION PLAN**  
SCALE: 1/8" = 1'-0"

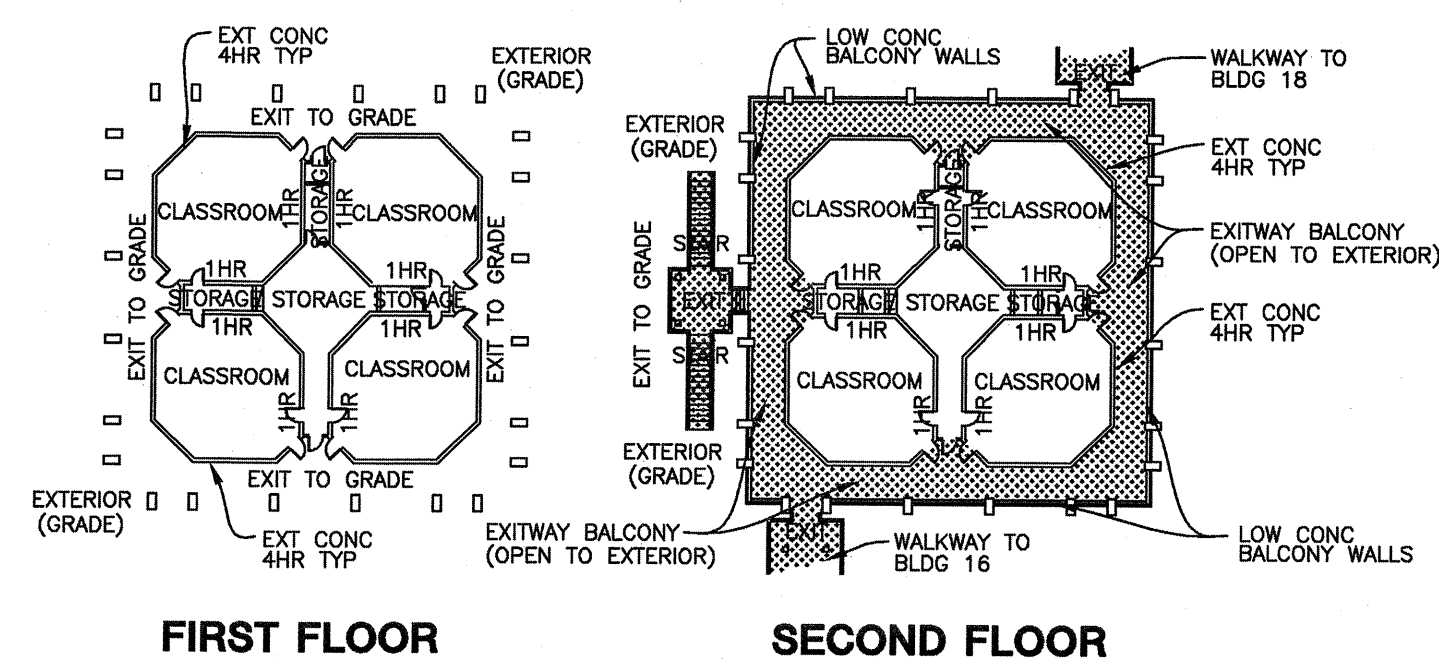

**BUILDING 17 OVERALL FLOOR PLANS**  
SCALE: 1" = 40'-0"

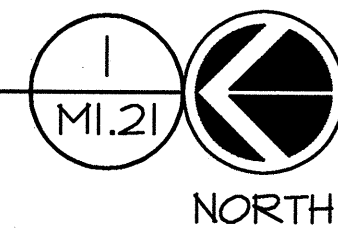
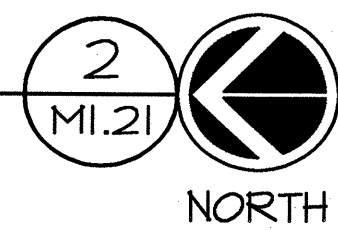

**SHEET NOTES**

1. REMOVE ALL EQUIPMENT AND DUCTWORK IN ITS ENTIRETY.
2. REMOVE (E) CONTROLS IN THEIR ENTIRETY. ALL (E) PNEUMATIC CONTROL SYSTEM TUBING, HARDWARE AND ACCESSORIES ARE TO BE REMOVED IN THEIR ENTIRETY. (E) DDC CONTROLLERS AND WIRING MAY BE REUSED PROVIDING HARDWARE IS COMPATIBLE WITH NEW SYSTEM BEING INSTALLED.
3. (E) HEATING HOT WATER SUPPLY AND RETURN PIPING UP FROM BELOWGRADE. REMOVE (E) PIPING RISERS AND ALL DOWNSTREAM PIPING. LEAVE (E) STUBOUTS IN PLACE FOR CONNECTION OF NEW PIPING.
4. REMOVE ALL (E) HEATING HOT WATER PIPING AND ALL ASSOCIATED HANGERS AND ACCESSORIES.
5. AN EXISTING AIR COMPRESSOR THAT IS PART OF THE PLUMBING SYSTEMS PROVIDES COMPRESSED AIR TO BENCHES LOCATED IN THE CLASSROOMS. THIS AIR COMPRESSOR IS NOT TO BE DISTURBED. VERIFY EXACT LOCATION IN FIELD.

**noll & tam**  
architects and planners

729 Heinz Avenue  
Berkeley, CA 94710  
510.649.8295  
fax 510.649.3008

**McCracken & Woodman, Inc.**  
355 Grand Ave.  
Oakland, CA 94610  
Tel: (510) 763-4891  
Fax: (510) 763-0619



**CAÑADA COLLEGE**  
BUILDING 16, 17, 18  
RENOVATION

SMCCCD  
3401 CSM Drive  
San Mateo, CA 94402  
Cañada College  
4200 Farm Hills Blvd.  
Redwood City, CA 94061

**SHEET TITLE**  
**BUILDING 17  
MECHANICAL  
FIRST FLOOR  
DEMOLITION PLAN**

REVISIONS		
NO.	DATE	DESCRIPTION
▲	08/11/06	APPENDUM NO. 1 BLDG 17 MODERNIZATION
▲	02/01/07	RECORD SET

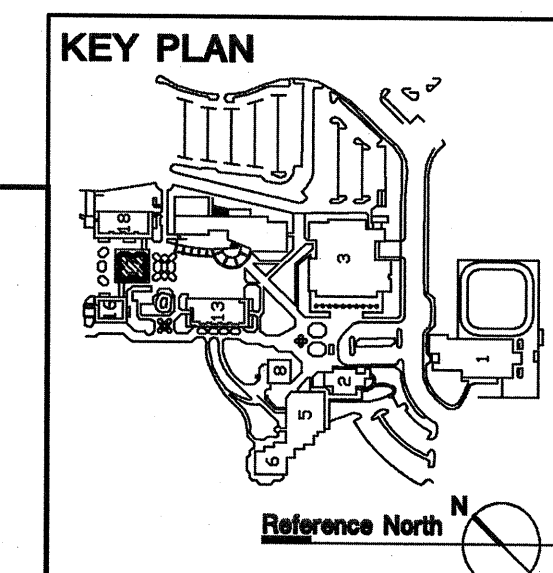

**acco engineered systems**  
1133 ALADDIN AVE.  
SAN LEANDRO, CALIFORNIA 94577  
(510) 346-4300

626402 - RC - RISSE  
Job Number: 626402 Filename: Drawn By: Project Mgr: 86519  
**RECORD DRAWING** District Contract #  
DATE: 02-01-07 Contractor's Signature

DATE	
DRAWN	JP
CHECKED	BC
SCALE	1/8" = 1'-0"
N&T JOB NO.:	
SHEET NUMBER	<b>17</b>

**M1.21**