

SHEET KEYNOTES

- ① (2) 4" CONDUITS TO SECOND FLOOR ROOM 231.
- ② DRILL AND ANCHOR KEYPAD/CARD READER AND ADA DOOR OPERATOR TO OUTSIDE OF BUILDING. STUB CONDUIT INTO STORAGE ROOM 5-334 AND ROUTE TO CEILING.
- ③ (2) 4" CONDUITS IN CEILING SPACE FROM MDF TO CABLE TRAY.

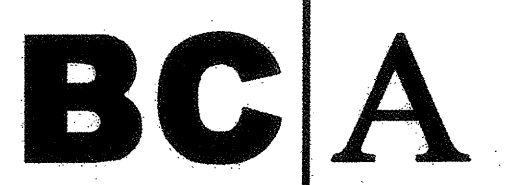

architecture
planning
interiors

Bunton Clifford Associates, Inc.
210 Hammond Ave.
Fremont, California 94539
[T] 510.445.1000
[F] 510.445.1005
www.BCAincOnline.com

PROJECT 2007-0731
CONTACT Valeria Torres
INTERFACE ENGINEERING
717 Market Street
Suite 500
San Francisco, CA 94103
TEL 415.489.7240
FAX 415.489.7289
www.interfaceengineering.com

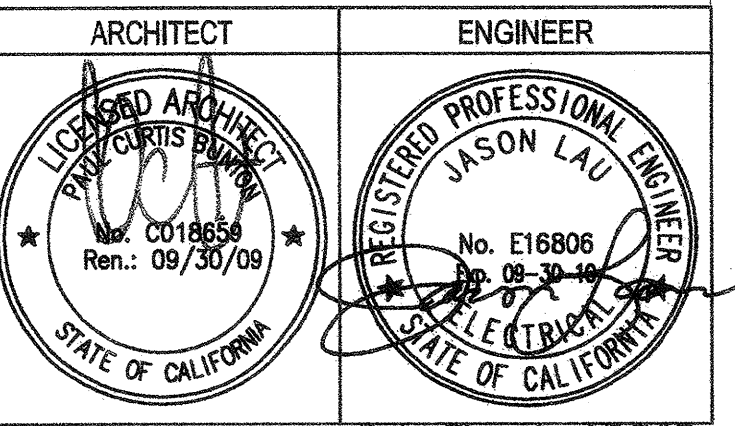

1. This sheet is part of a set and is not to be used alone.
2. This sheet is not to be used for construction unless the architect's stamp and signature appear on the drawings and the status box indicates drawings have been released for construction.
3. These plans and prints thereof, as instruments of service, are owned by the architect and are for use on this project only. Reproduction and/or distribution without the prior written consent of the architect is forbidden.
4. Copyright Bunton Clifford Associates, 2007.

REVISIONS	DATE
▲ ADDENDUM NO. 1	09/29/08
▲ ADDENDUM NO. 2	11/06/09
▲	
▲	
▲	
▲	
▲	

DRAWING STATUS	DATE
● DSA PLAN CHECK	09/29/08
● DSA BACK CHECK	01/22/09
● BIDDING (2ND APPROV)	08/19/09
○ CONSTRUCTION	

FILE NO. 41-C1
IDENTIFICATION STAMP
DIV. OF THE STATE ARCHITECT
01-110074
AC _____ FL _____ SS _____
DATE _____

BUILDINGS 5 & 6 RENOVATIONS

San Mateo County Community College District

BID ADDENDA

APPROVED BY THE STATE ARCHITECT
AC: JH FLS: GB SSG
APPL NO. 110074 DATE: 12/10

CAÑADA COLLEGE
4200 Farm Hill Boulevard
Redwood City, CA 94061

TECHNOLOGY - THIRD FLOOR

Date 08/29/08 Drawing Number
Scale AS NOTED
Project Number 07013
T4.3

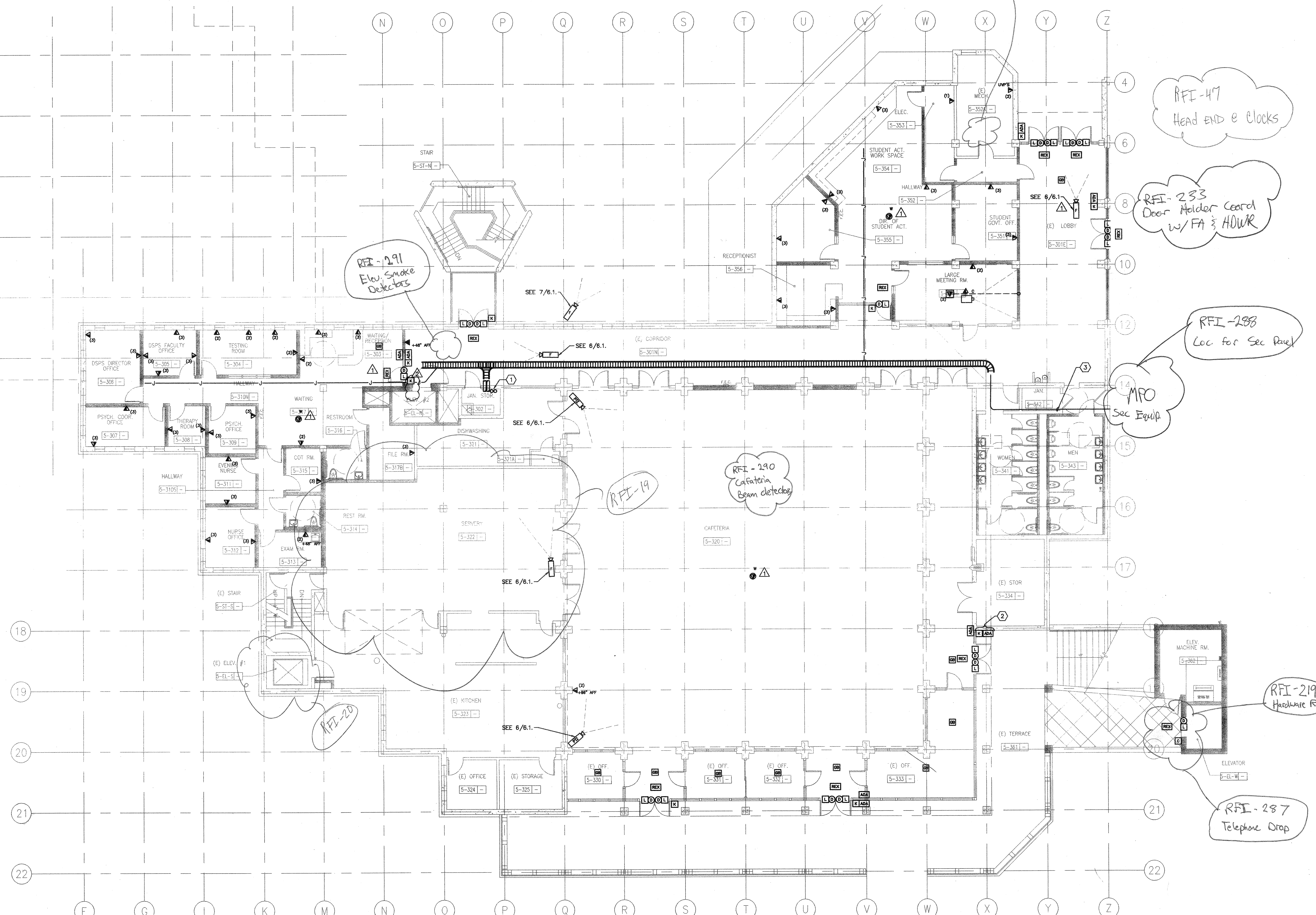

1 TECHNOLOGY - THIRD FLOOR
SCALE: 1/8"=1'-0"