

WALL SECTION 3
SCALE 1/2" = 1'-0"

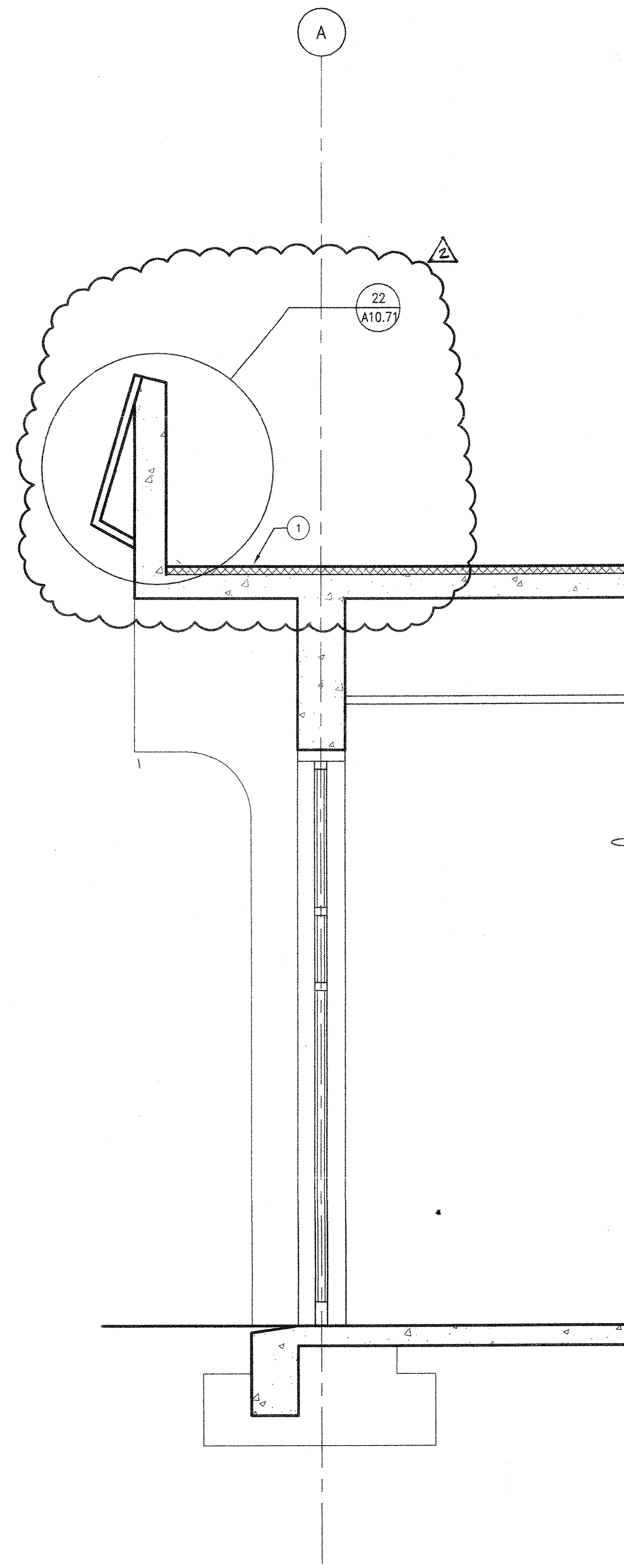

WALL SECTION 2
SCALE 1/2" = 1'-0"

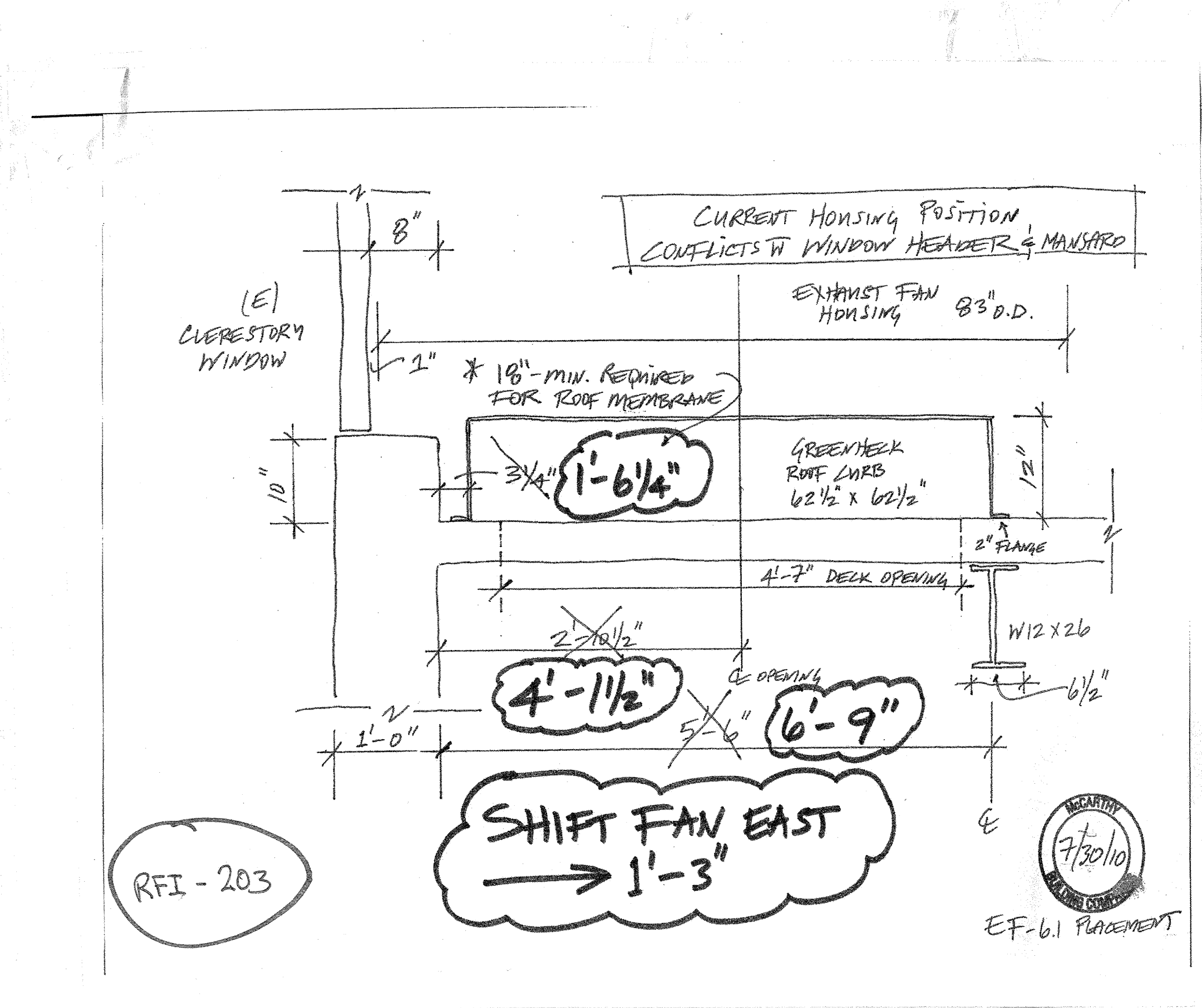
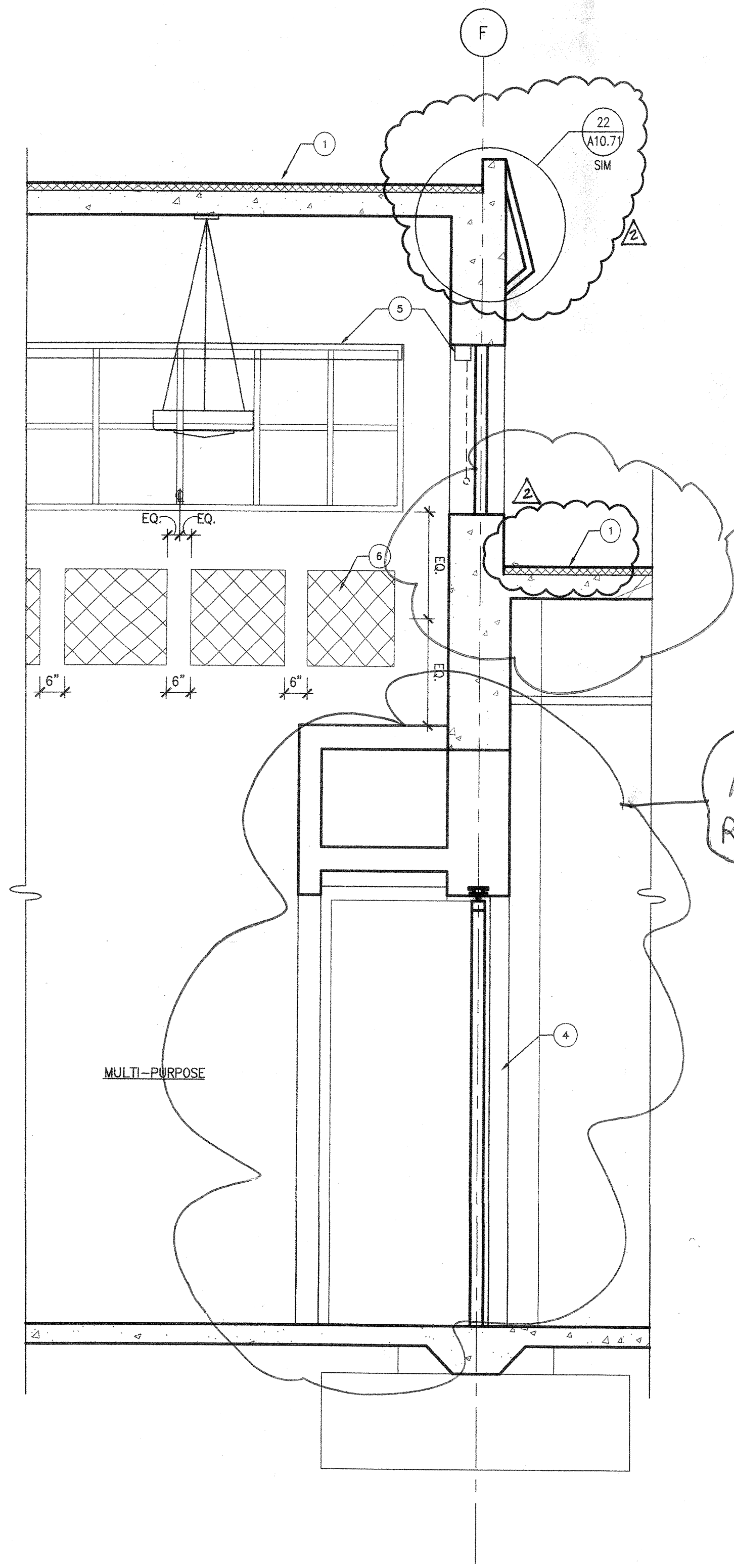

WALL SECTION 1
SCALE 1/2" = 1'-0"

SHEET NOTES

- 1 SINGLE PLY MEMBRANE ROOFING SYSTEM OVER TAPERED INSULATION, SLOPE TO DRAIN
- 2 MOTORIZED PROJECTION SCREEN
- 3 SUSPENDED ACOUSTICAL PANEL CEILING
- 4 OPERABLE PANEL PARTITION
- 5 MOTORIZED ROLLER SHADES
- 6 2'x2'x1" THICK ACOUSTICAL PANELS



architecture
planning
interiors

Bunton Clifford Associates, Inc.
210 Hammond Ave.
Fremont, California 94539
[T] 510.445.1000
[F] 510.445.1005
www.BCAincOnline.com

ARCHITECT	ENGINEER

1. This sheet is part of a set and is not to be used alone.
2. This sheet is not to be used for construction unless the architect's stamp and signature appear on the drawings and the date for indicates drawings have been released for construction.
These plans and prints, in whole or in part, are the property of the architect and are for use on the project only. Reproduction and/or distribution without the prior written consent of the architect is prohibited.
4. Copyright Bunton Clifford Associates, 2008

REMARKS	DATE
ADDITIONAL NO. 1	08/29/08
ADDITIONAL NO. 2	11/09/08

DRAWING STATUS	DATE
● DSA PLAN CHECK	08/29/08
● DSA BACK CHECK	01/29/09
● BIDDING	09/15/08
○ CONSTRUCTION	

FILE NO. 41-01
01-110074
AC FLS SS
DATE

GENERAL NOTES

LEGEND

BUILDINGS 5 & 6
RENOVATIONS

San Mateo County Community
College District

APPROVED BY THE STATE ARCHITECT
AC [Signature] FLS [Signature] SS [Signature]
APPL. NO. 16674 DATE 12/21/10

CAÑADA COLLEGE
4200 Farm Hill Boulevard
Redwood City, CA 94061

WALL SECTIONS

Date 08/29/08
Scale AS NOTED
Project Number 07013
Drawing Number A6.3