

**GENERAL NOTES:**  
1. This sheet is part of a set and is not to be used alone.  
2. This sheet is not to be used for construction unless the architect's stamp and signature appear on the drawings and the status box indicates drawings have been released for construction.  
3. These plans and prints thereof, as instruments of service, are owned by the architect and are for use on this project only. Reproduction and/or distribution without the prior written consent of the architect is forbidden.  
4. Copyright Bunton Clifford Associates, 2009

REMARKS	DATE
ADDENDUM NO. 1	08/18/08
ADDENDUM NO. 2	11/09/09

DRAWING STATUS	DATE
DSA PLAN CHECK	08/28/08
DSA BACK CHECK	01/22/09
BIDDING	08/18/09
CONSTRUCTION	

FILE NO. 41-C1

IDENTIFICATION STAMP  
DIV. OF THE STATE ARCHITECT

01-110074

AC. FLS. SS.

DATE

## BUILDINGS 5 & 6 RENOVATIONS

San Mateo County Community  
College District

APPROVED  
DIV. OF THE STATE ARCHITECT  
AC. FILE NO. 01-110074 DATE 08/28/08

**CAÑADA COLLEGE**  
4200 Farm Hill Boulevard  
Redwood City, CA 94061

### UNDERGROUND WATERPROOFING PLAN

Date: 08/29/08  
Drawing Number: A2.5  
Scale: AS NOTED  
Project Number: 07013

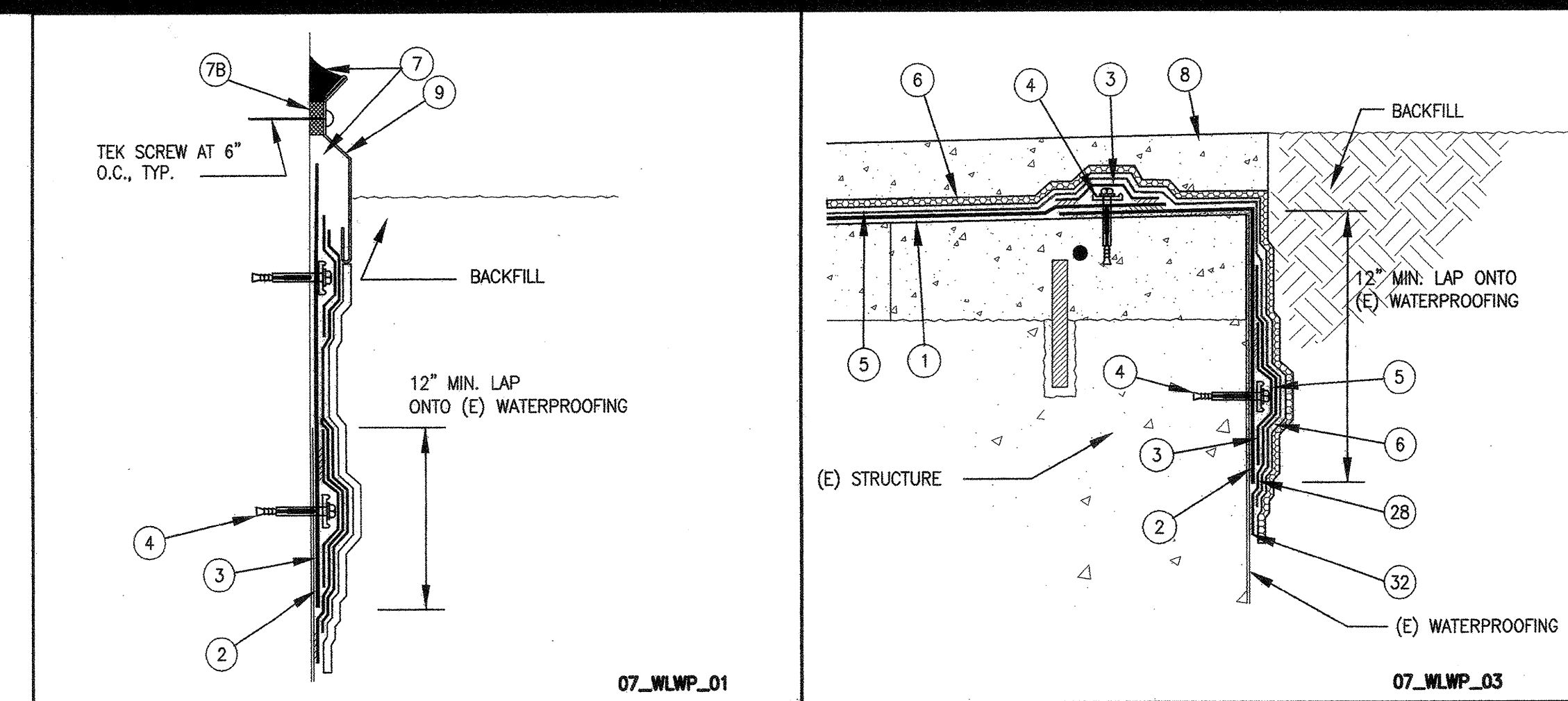

26 MEMBRANE AT WALL 3" = 1'-0"

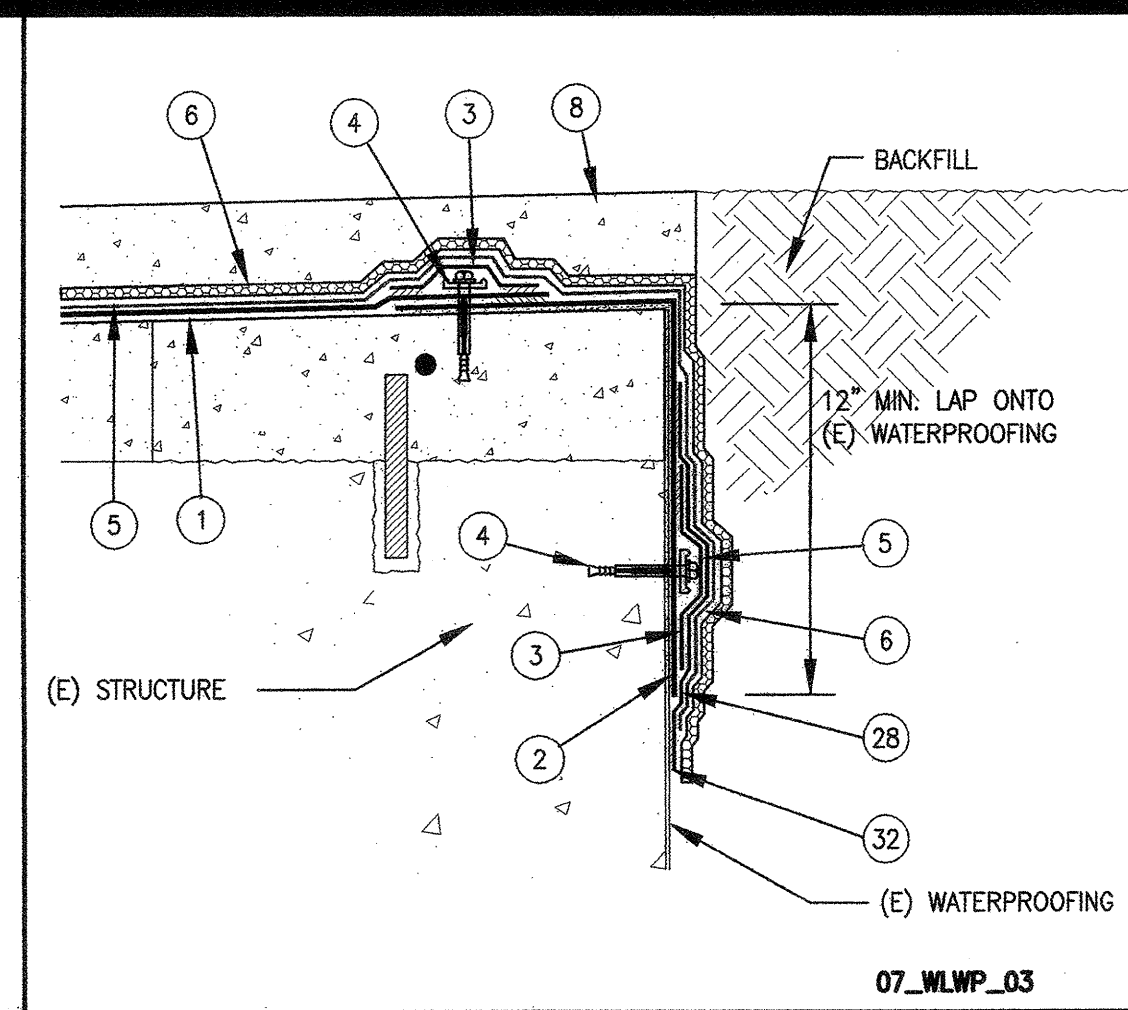

21 MEMBRANE TERMINATION 3" = 1'-0"

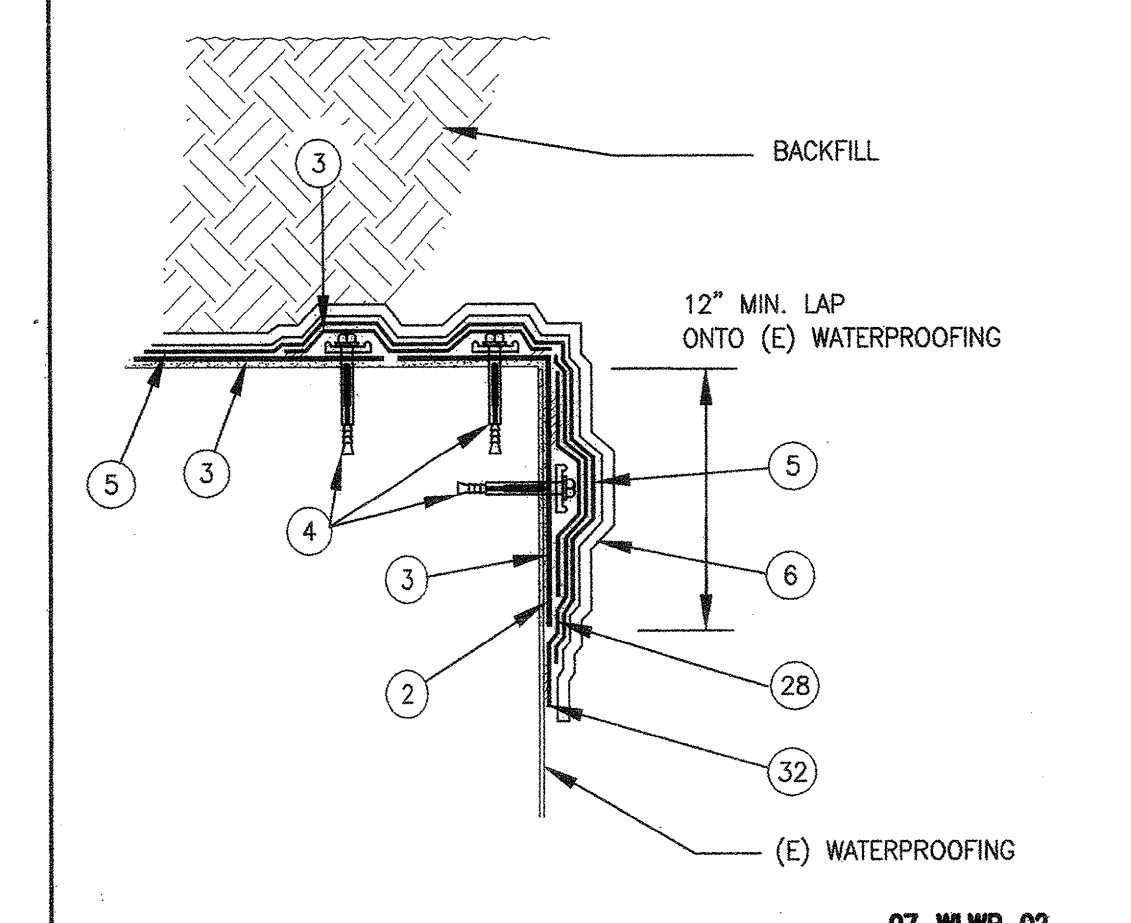

27 MEMBRANE AT STRUCTURE 3" = 1'-0"

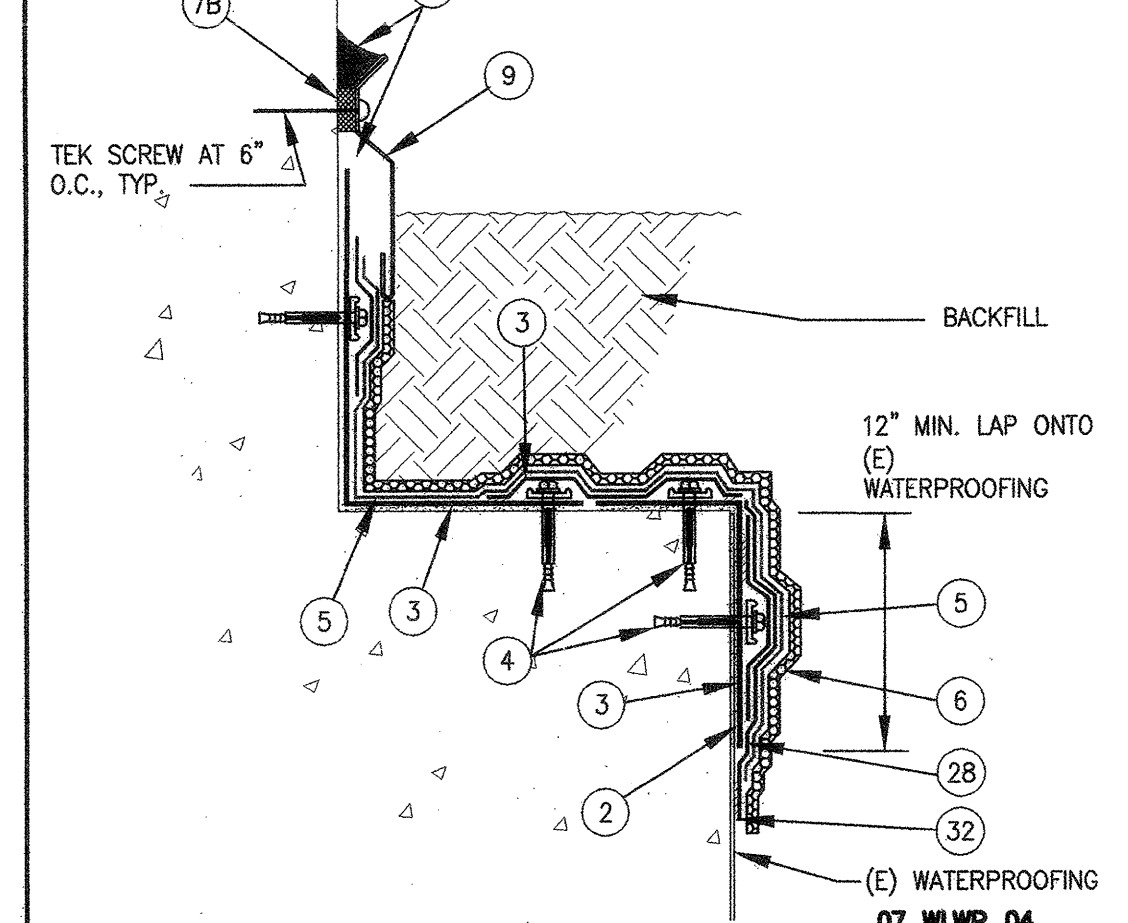

22 MEMBRANE TERMINATION 3" = 1'-0"

- DETAIL NOTES:**
- PVC FIELD MEMBRANE OVER FELT LEVELLING LAYER
  - PVC GRID MEMBRANE SET IN ADHESIVE
  - PVC BASE FLASHING MEMBRANE - LAP ONTO FIELD MEMBRANE 3", TYP.
  - TERMINATION BAR - FASTEN @ 12" o.c.
  - PROTECTION LAYER
  - DRAINAGE LAYER
  - SEALANT
  - BACKER ROD
  - FOAM TAPE
  - TOPPING SLAB W/ 6x6 10GA. W.W.M. REINF.
  - S.S. SURFACE MOUNTED COUNTERFLASHING FASTEN @ 6" o.c., TYP.
  - PRE-FABRICATED PVC EXPANSION JOINT
  - SLOPING FILL
  - SELF-ADHERED SHEET MEMBRANE
  - LIQUID MEMBRANE

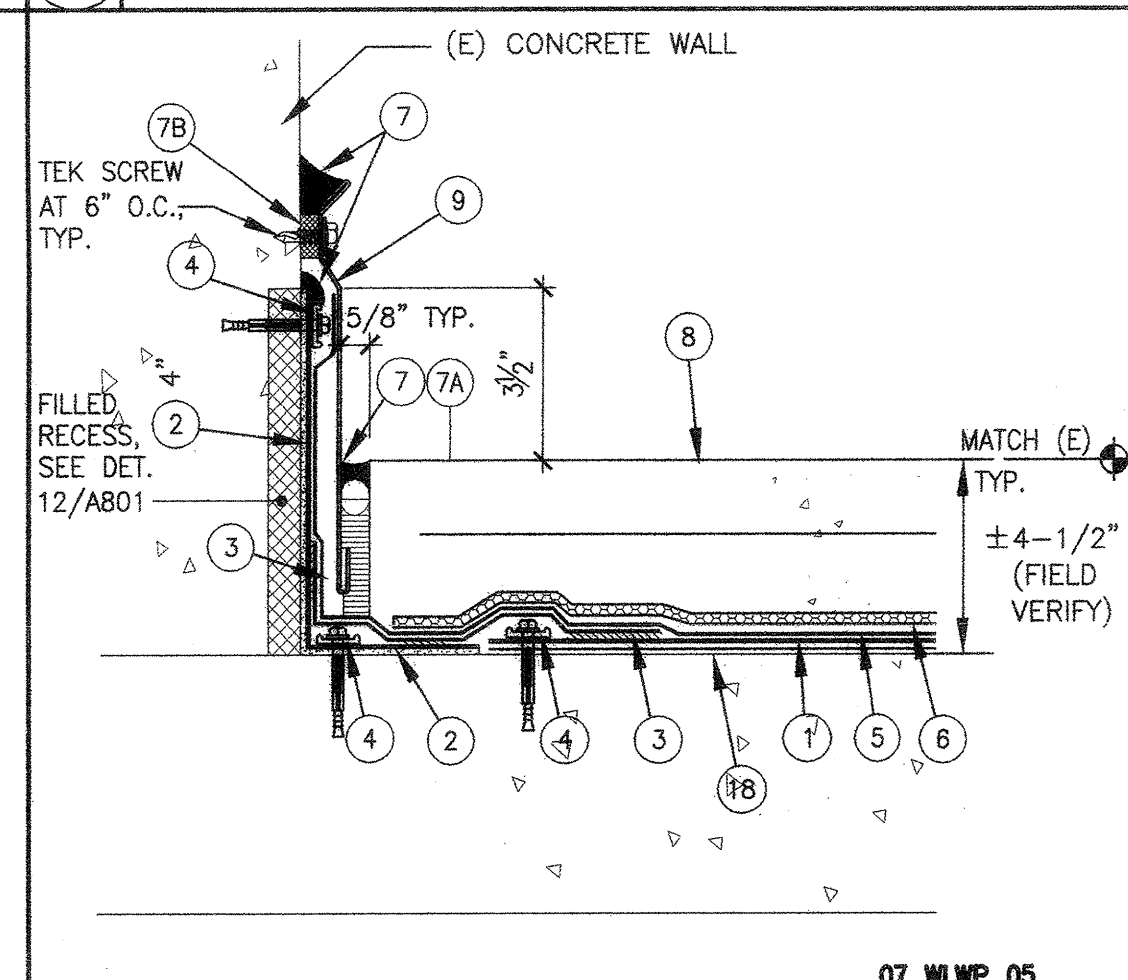

23 WATERPROOFING OF CONC. WALL 3" = 1'-0"

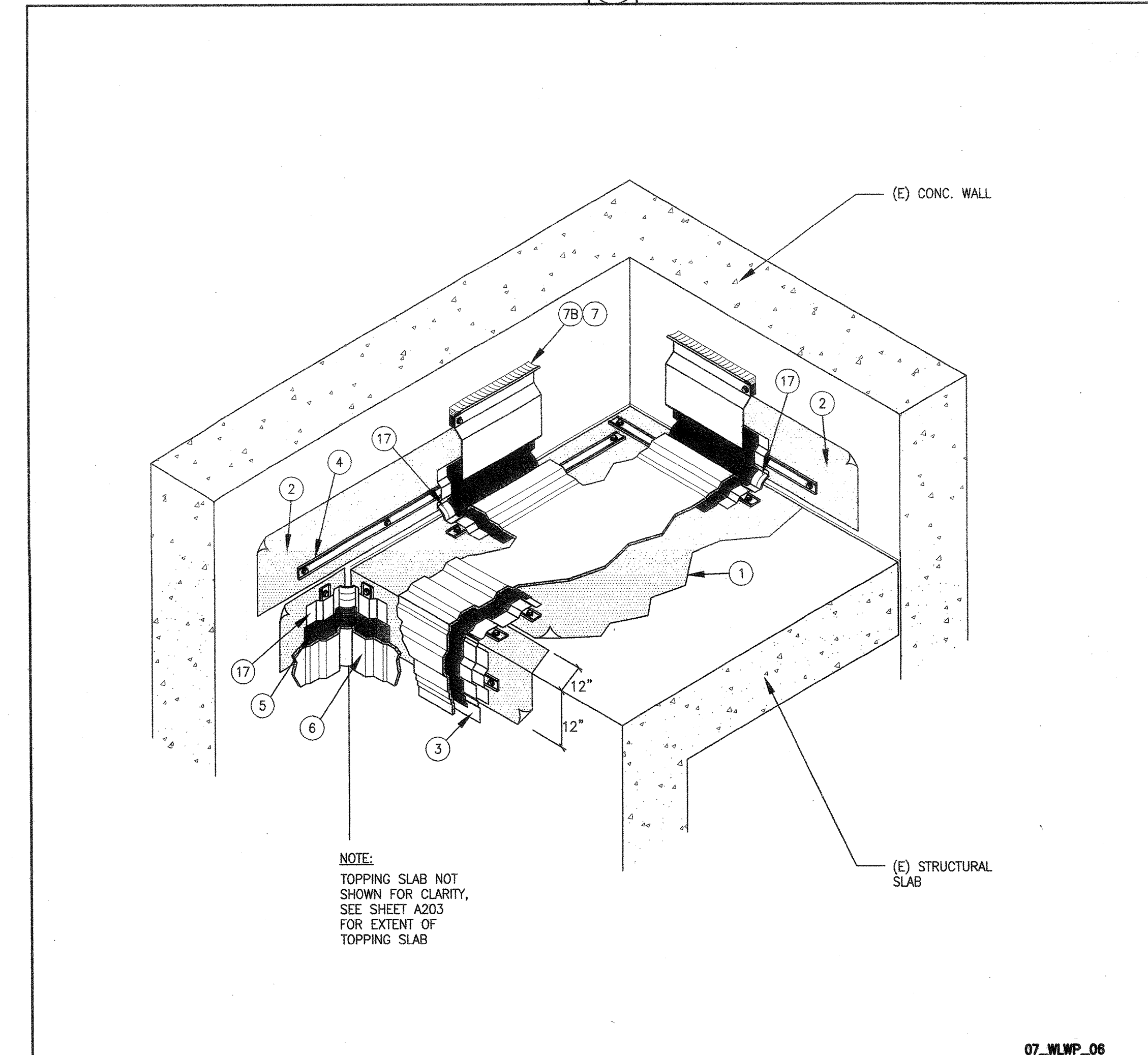

30 EXPANSION JT. AT BUILDING CORNER N.T.S.

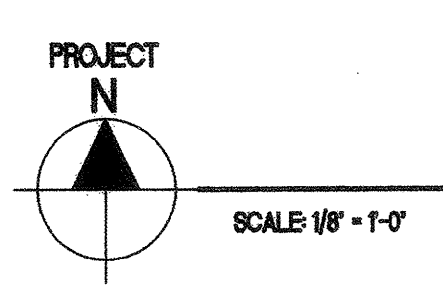
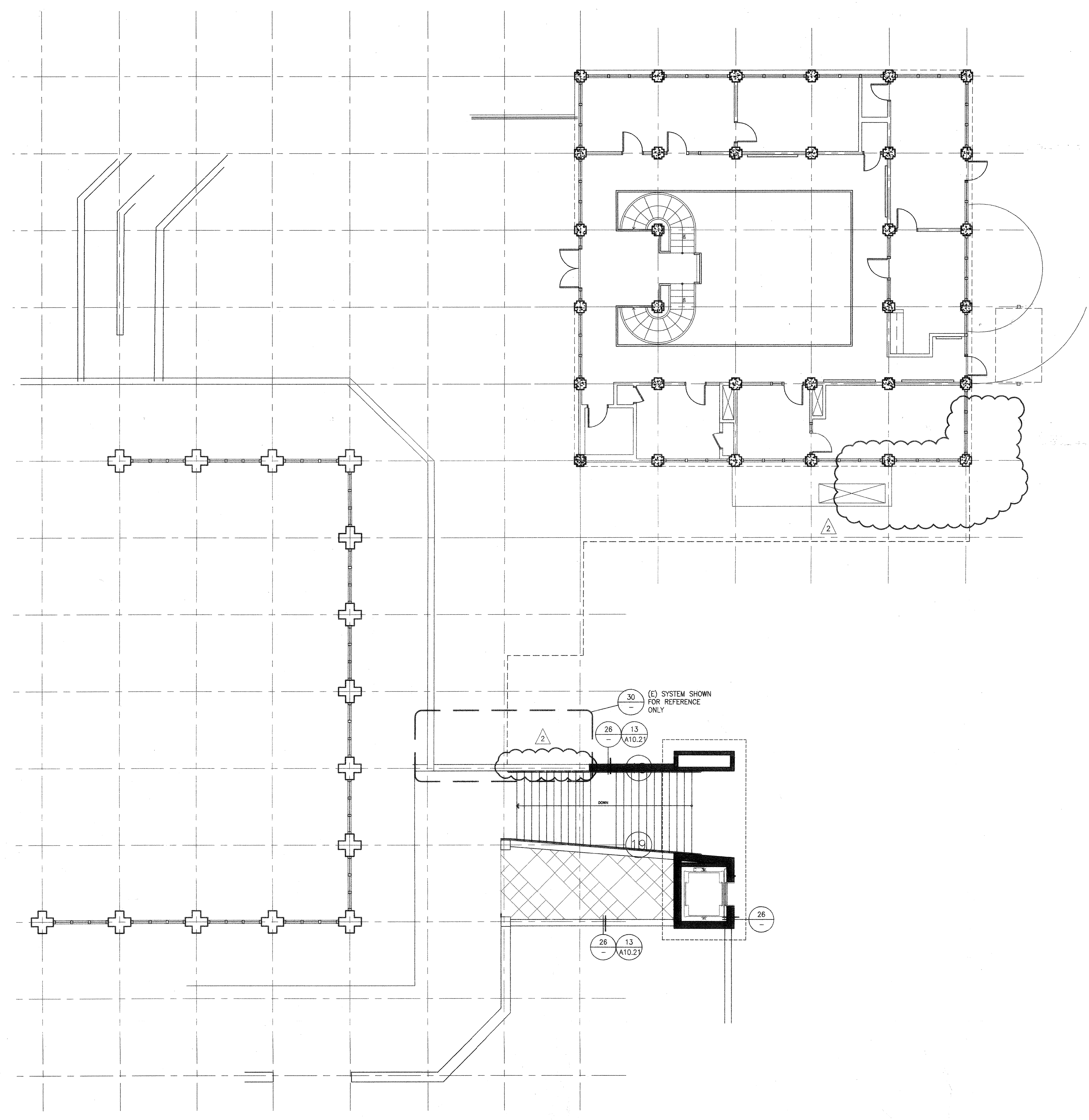

**WATERPROOFING PLAN**

1