

SHEET NOTES

- 2 FIRE EXTINGUISHER (2AB-10C) IN SEMI-RECESSED CABINET (SEE DET. 25/A10.52 & 11/A10.62)
- 23 ROLLER SHADES
- 30 OPERABLE PANEL PARTITION. (SEE DETS. 19 & 20/A10.91)
- 36 HI LO DRINKING FOUNTAIN. (SEE DETS. 13, 14, 18 & 19/A10.62)
- 40 ELECTRONIC WHITEBOARD. (SEE DET. 12/A10.69)
- 48 LINE OF SOFFIT ABOVE
- 51 REPLACEMENT NOSING W/ CONTRASTING COLOR STRIPS AT (E) CONCRETE STAIRS, TYP. (SEE DET. 17/A10.21)
- 52 POCKET FOR STORING FOLDING PARTITION, SEE 14/A10.9.2
- 55 CONCRETE PAVING AT DECK. (SEE DETS. 21 & 22/A10.21)
- 56 RELOCATE (E) ELEVATOR MOTOR AND APPURTENANCES, EQUIPMENT AND ACCESSORIES (AS REQUIRED) TO THIS LOCATION
- 61 (E) ELEVATOR TO REMAIN
- 62 18"-0" W. MARKER BOARD W/ TOP OF MARKER TRAY @ 36" A.F.F. (SEE DETS. 22, 23/A10.51)
- 60 PRE-CAST CONC. CAP AT SEAT WALL. (SEE DET. 12/A10.21)
- 81 MODIFY (E) METAL GUARDRAIL. (SEE DET. 11/A10.21)
- 82 8'-0" W. TACKBOARD
- 83 4'-0" W. TACKBOARD
- 84 24"-0" W. MARKER BOARD W/ TOP OF MARKER TRAY @ 36" A.F.F. (SEE DETS. 22, 23/A10.51)
- 88 PROVIDE (N) HYDRAULIC LINE FROM (E) ELEVATOR TO MOTOR IN RM 5-104
- 89 (E) DATA CABINET TO REMAIN
- 90 ADA-COMPLIANT HANDRAILS. DET 1/A10.21 SIM. SEE 29/A7.3
- 95 (E) CONC WALL TO REMAIN (SEE SHTS A9.41-A9.43 FOR FINISHES)
- 96 WALL MOUNTED PENCIL SHARPENER (BOSTON/X-ACTO MANULA KS SERIES) MOUNTED RIGHT HANDED AT 34" AFF
- 160 REPLACE LEAKING ELEVATOR JACK ASSEMBLY
- 161 FURR COLUMN SIM. TO DETAILS 16 & 18/A10.52
- 162 FURR WALL PER DETAILS 16 & 18/A10.52. ALIGN FINISH FACE WITH ADJACENT F1 WALL

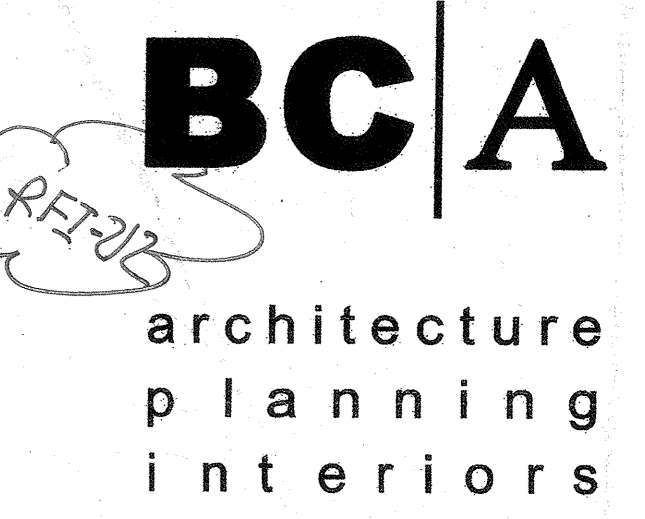

Burton Clifford Associates, Inc.
210 Hammond Ave.
Fremont, California 94539
[T] 510.445.1000
[F] 510.445.1005
www.BCAincOnline.com

SEE RFI-25
EXISTING DOORS

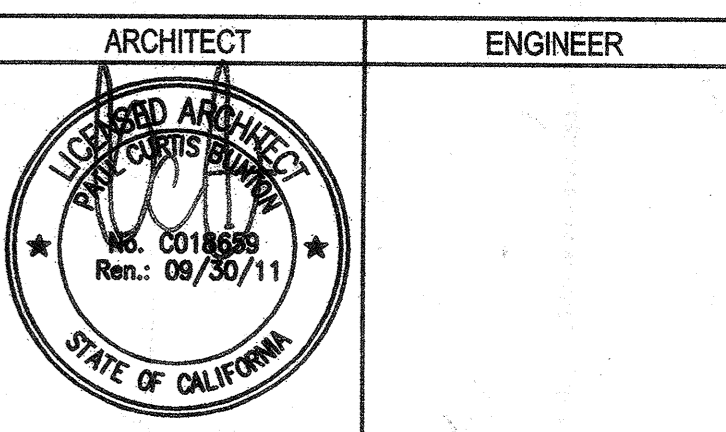

1. This sheet is part of a set and is not to be used alone.
2. This sheet is not to be used for construction unless the architect's stamp and signature appear on the drawings and the status box indicates drawings have been released for construction.
3. These plans and prints thereof, as instruments of service, are owned by the architect and are for use on this project only. Reproduction and/or distribution without the prior written consent of the architect is forbidden.
4. Copyright Burton Clifford Associates, 2009

REMARKS	DATE
ADDENDUM NO. 1	08/18/08
ADDENDUM NO. 2	11/09/09

REVISION HISTORY	DATE

DRAWING STATUS	DATE

FILE NO. 41-C1
01-110074
DATE

BUILDINGS 5 & 6 RENOVATIONS
San Mateo County Community College District

APPROVED
DIV OF THE STATE ARCHITECT
AC [Signature] FLS [Signature] SS [Signature]
APPL NO. 110074 DATE 5/24/10

CAÑADA COLLEGE
4200 Farm Hill Boulevard
Redwood City, CA 94061

FIRST FLOOR PLAN

Date: 08/29/08
Scale: AS NOTED
Project Number: 07013
Drawing Number: A2.1

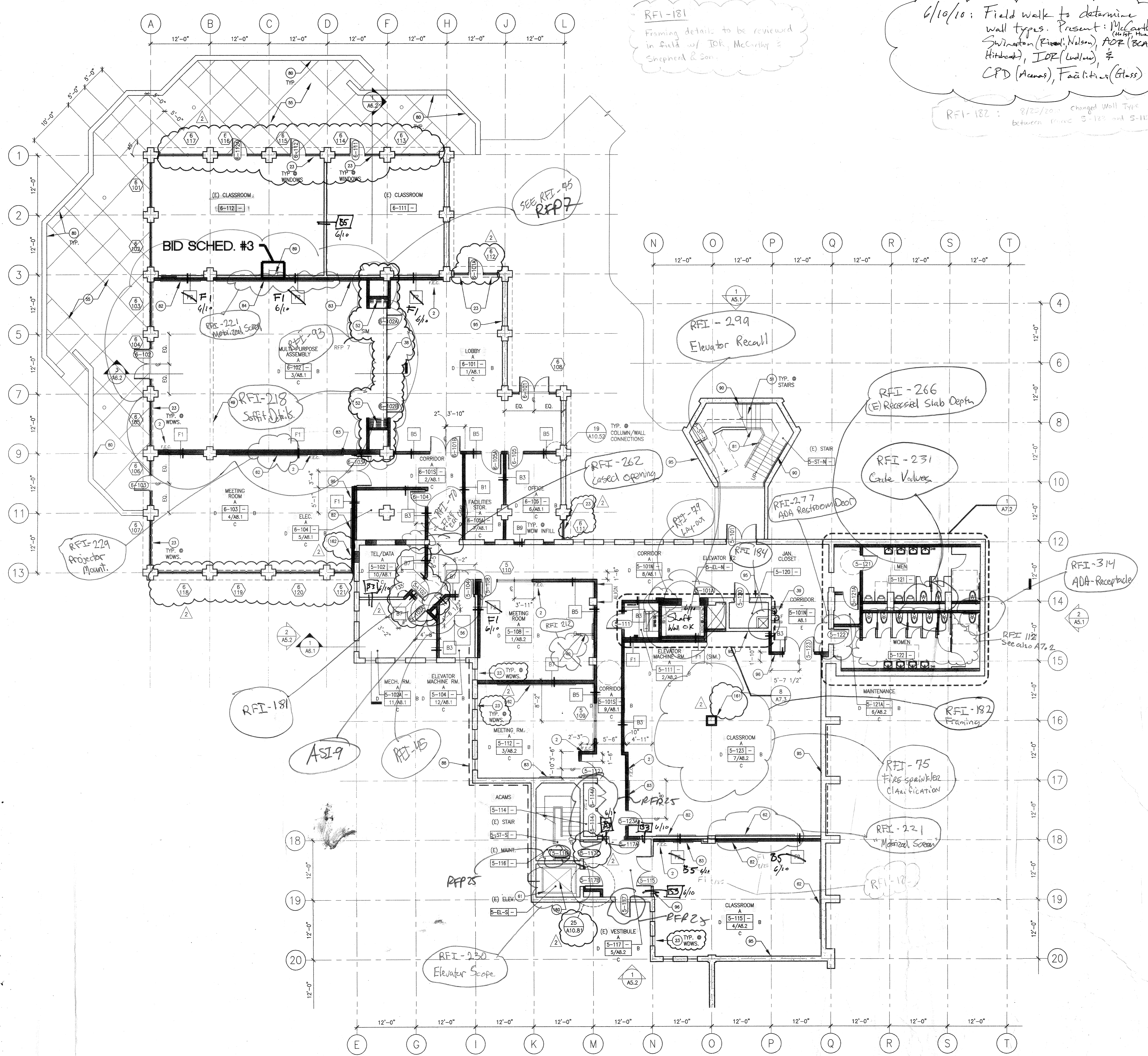

RFI-181
Framing details to be reviewed in field w/ TOR, McCarthy & Shepherd & Son.

6/10/10: Field walk to determine wall types. Present: McCarthy (Hrist, Hrist), Swinson (Kissel, Nelson), ADP (BCA, Hiltihead), IDP (Ludlow), CPD (Acuras), Facilities (Glass)
RFI-182: 8/22/09: changed Wall Type between lines 5-122 and 5-110

SEE RFI-45
RFP7

RFI-299
Elevator Recall

RFI-266
(E) Recessed Slab Depth

RFI-231
Cook Valves

RFI-277
ADA Restroom Door

RFI-314
ADA Receptacle

RFI-192
Framing

RFI-75
Fire Sprinkler Classification

RFI-221
Material Screen

RFI-230
Elevator Scope

RFI-229
Projector Mount.

RFI-181

ASI-9

RFI-45

RFI-182

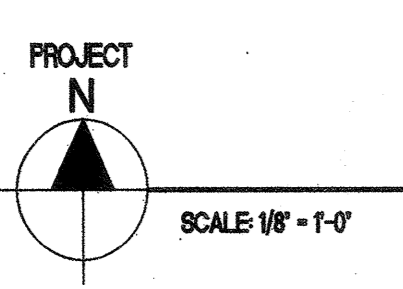

FIRST FLOOR PLAN

