

BUILDING 17 PLUMBING ROOF PLAN
SCALE: 1/8" = 1'-0"

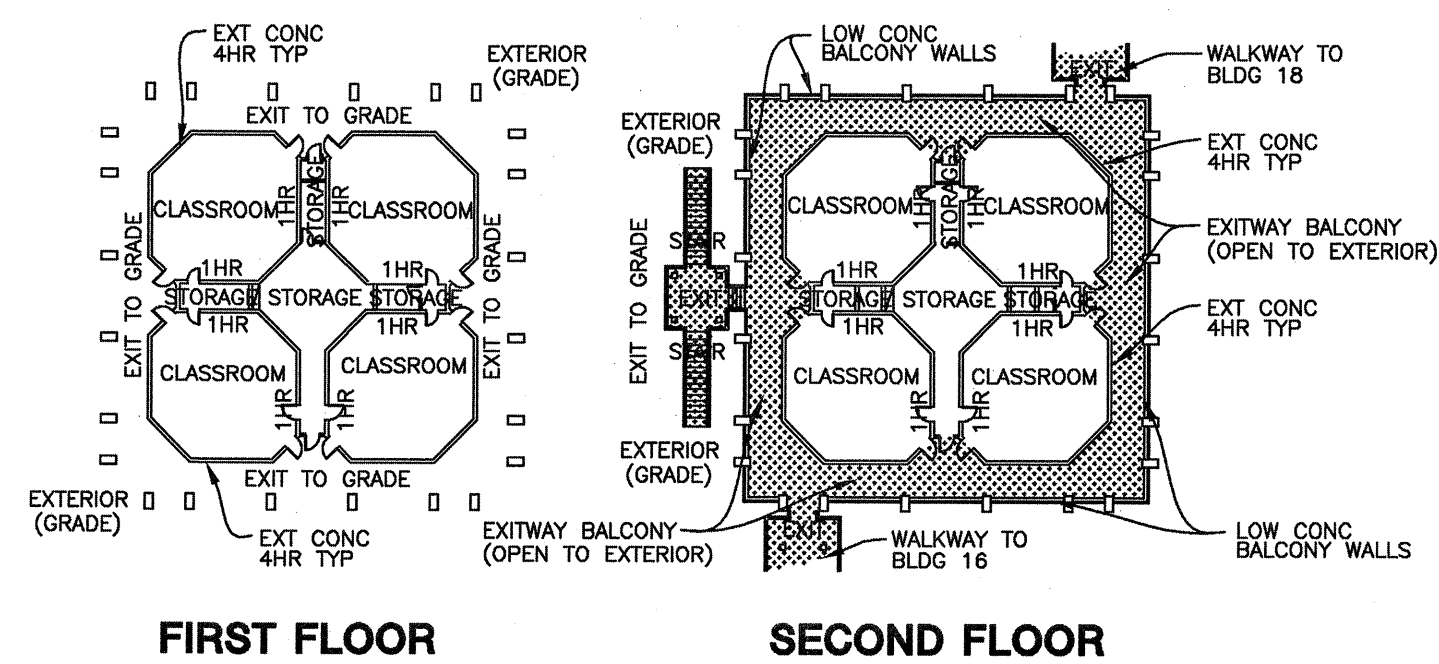

BUILDING 17 OVERALL FLOOR PLANS
SCALE: 1" = 40'-0"

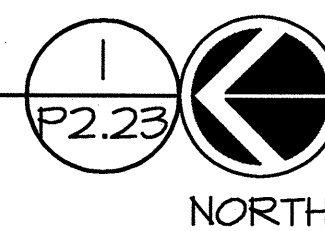
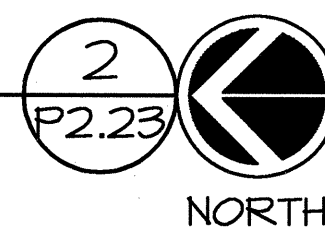

SHEET NOTES

1. EXISTING ROOF DRAIN TO REMAIN.
2. NEW OVERFLOW DRAIN.

ROOF DRAIN AND OVERFLOW NOTE

PRIOR TO THE INSTALLATION OF NEW ROOFING, TEST ALL NEW AND EXISTING ROOF DRAIN AND OVERFLOW DRAIN SYSTEMS. FLUSH SYSTEMS WITH WATER AND VERIFY FREE DRAINING CONDITION WITH NO BLOCKAGES OR LEAKS.

PLUMBING REVISIONS FOR NEW ROOF

1. A NEW ROOF IS BEING INSTALLED ON THE BUILDING. INSULATION WILL BE ADDED AT THE ROOF LEVEL. ALL EXISTING ROOF VENTS, PLUMBING PENETRATIONS, AND ANY OTHER PLUMBING ITEMS LOCATED ON OR PENETRATING THE ROOF ARE TO BE RAISED AS REQUIRED TO ACCOMMODATE THE NEW ROOF. FLASH AND COUNTERFLASH ALL ROOF PENETRATIONS WATERTIGHT.
2. VENTS SHALL TERMINATE NOT LESS THAN 6" ABOVE THE ROOF SURFACE, NOR LESS THAN 12" AWAY FROM ANY VERTICAL SURFACE (2001 CPC, SEC. 906).
3. ALL NEW AND EXISTING VENT TERMINATIONS ABOVE THE ROOF ARE TO INCLUDE CAST IRON VANDAL PROOF HEADS. ELMENDORF-STONEMAN 1100-5 OR EQUAL.



729 Heinz Avenue
Berkeley, CA 94710
510.649.8285
fax 510.649.3008

McCracken & Woodman, Inc.
355 Grand Ave.
Oakland, CA 94610
Tel: (510) 763-4891
Fax: (510) 763-0619



CAÑADA COLLEGE
BUILDING 16, 17, 18 RENOVATION
SMCCCD
3401 CSM Drive
San Mateo, CA 94402
Cañada College
4200 Farm Hills Blvd.
Redwood City, CA 94061

SHEET TITLE
BUILDING 17 PLUMBING ROOF PLAN

REVISIONS		
NO.	DATE	DESCRIPTION
1	08/11/06	REVISION NO. 1
2	02/01/07	RECORD SET

DATE	
DRAWN	JP
CHECKED	BC
SCALE	1/8" = 1'-0"
N&T JOB NO.:	
SHEET NUMBER	17

P2.23

acco engineered systems
1133 ALADDIN AVE
SAN LEMUNGO, CALIFORNIA 94577
(510) 346-4300
628403 - RC - RISSE
Job Number Filename Drawn By Project Mgr
86519
RECORD DRAWING District Contract #
DATE: 02-01-07 Contractor's Signature

