

SECTION 00 91 01

ADDENDUM NO. 1

SUMMARY

This document includes requirements that clarify or supersede portions of the Request for Proposal. This Addendum is a Contract Document.

General

The following changes, additions and deletions shall be made to the following document(s); all other conditions shall remain the same.

I. BID FORM

Removed Alternate 10 from the bid form.

II. DIVISION 00/01 DOCUMENTS

1. Section 00 91 01 Addendum 1
2. Section 00 01 10 Table of Contents (not reissued)
 - a. Add Section 00 91 01 Addendum 1
3. Section 00 41 00 – Bid Form
 - a. Delete from paragraph 4 Schedule of Bid Prices item 6.

III. SPECIFICATIONS

1. Section 09 65 00 – Resilient Flooring.
 - A. Modified paragraph 2.3.B.4 to read as follows:
“4. Colors:
 - a. Resilient Flooring 5: AD514.
 - b. Resilient Flooring 6: AD504.
 - c. Resilient Flooring 7: AD512.
 - d. Resilient Flooring 8: AD515.”
2. SECTION 11 61 00 – STAGE EQUIPMENT.
 - A. Deleted Section 11 61 00 – Stage Equipment in its entirety from the Project Manual.

IV. DRAWINGS

1. Drawing A0.1R – Cover Sheet. (Not reissued).
 - A. Modified drawing as shown on attached revised Drawing A0.1R:
 1. Omitted sheet A10.52 as part of RFP-76 scope on the Sheet Index,

- 2. Removed Add Alternate #10 (Remote Lowering System for Stage Lighting Track) from List of Add Alternates.
- 2. Drawing A2.3R – Third Floor Plan.
 - A. Modified drawing as shown on attached revised Drawing A2.3R:
 - 1. Detail 2: Removed stage lighting remote lowering system motors at Mechanical / AV & Lighting Rm 5-321.
 - 2. Detail 2: Revised Partial Floor Plan at Mechanical / AV & Lighting Rm 5-321 to show O.F.C.I. AV Equipment Rack.
- 3. Drawing A3.34R – Third Floor Upper Reflected Ceiling Plan – Add Alternates.
 - A. Modified drawing as shown on attached revised Drawing A3.34R:
 - 1. Removed Add Alternate #10 from list of Add Alternates.
 - 2. Replaced Stage Lighting Remote Lowering System with Fixed Stage Track Lighting for Detail 2, 3 and 4.
 - 3. Added Sheet Note 117 for Stage Lighting at bottom (e) coffered ceiling beam.
- 4. Drawing A8.5R – Third Floor Interior Elevations.
 - A. Modified drawing as shown on attached revised Drawing A8.5R:
 - 1. Added Sheet Note 116 for AV Speaker System.
 - 2. Added AV Speaker system and Sheet Note 116 symbol at each speaker location in Cafeteria Room 5-320.
 - 3. Add Sheet Note 136 for AV Patch Panel
 - 4. Add location of AV Patch Panel on Interior Elevation 6A.
 - 5. Delete Sheet Note 117.
- 5. Drawing A8.6R – Third Floor Interior Elevations - Alternates
 - A. Modified drawing as shown on attached revised Drawing A8.5R:
 - 1. Added Sheet Note 116 for AV Speaker System.
 - 2. Added AV Speaker system and Sheet Note 116 symbol at each speaker location in Cafeteria Room 5-320.
 - 3. Add Sheet Note 136 for AV Patch Panel
 - 4. Add location for AV Patch Panel on Interior Elevation 6A
 - 5. Delete Sheet Note 117.
- 6. Drawing A9.1R – Finish, Window Schedules.
 - A. Modified drawing as shown on attached revised Drawing A9.1R:
 - 1. Revised Finish Legend to include the following colors of Altro Dolce resilient flooring:

FLOOR	
RESILIENT FLOORING 5:	COLOR: ALTRO DOLCE # AD514.
RESILIENT FLOORING 6:	COLOR: ALTRO DOLCE # AD504.
RESILIENT FLOORING 7:	COLOR: ALTRO DOLCE # AD512.
RESILIENT FLOORING 8:	COLOR: ALTRO DOLCE # AD515.

7. Drawing A9.43R – Third Floor Finish and Signage Plan.
 - A. Modified drawing as shown on attached revised Drawing A9.43R:
 1. Revised Finish Legend and Third Floor Finish and Signage Plan.
 2. Revised Sheet Note 115.
8. Drawing A9.44R – Third Floor Finish and Signage Plan – Add Alternates.
 - A. Modified drawing as shown on attached revised Drawing A9.44R:
 1. Revised Finish Legend and Third Floor Finish and Signage Plan.
 2. Revised Sheet Note 115.
9. Drawing A10.93R – Wall Types and Casework Details.
 - A. Deleted Detail 28, as shown on attached Drawing A10.93R.
10. Drawing A10.94R – Wall Types and Casework Details
 - A. Revise Detail 30, as shown on attached Drawing A10.94R.
11. Drawing M2.3d – Mechanical Ductwork Plan – Third Floor.
 - A. Added General Sheet Note C, as shown on attached revised Drawing M2.3d.
12. E0.2 – Luminaire Schedule & Title 24 Calculations
 - A. Modified drawing as shown on attached revised Drawing E0.2:
 1. Eliminated fixture type K
 2. Revised “Type T” Light Fixture information as shown in Luminaire Schedule on attached Drawing E0.2.
 3. Added “Type T1” Light Fixture information as shown in Luminaire Schedule on attached Drawing E0.2.
13. Drawing E2.3 – Third Floor Plan – Lighting.
 - A. Modified drawing as shown on attached revised Drawing E2.3:
 1. Revised location of type stage lighting (types T and T1).
 2. Revised circuiting of stage track lighting (type T and T1).
 3. Added on type ‘P’ fixture as part of Add Alternate 8.
 4. Revised switching og type ‘G’ fixture in A/V Room.
 5. Revised circuiting and switching in Student Lounge.
 6. Showed location of ‘LCP-FL3B’.
 7. Relocated switch ‘j’.
 8. Added General Sheet Note D.
 9. Added Lighting Control Panel in (E) Storage RM 5-334.
 10. Revised Sheet Notes 12,13 and 15.

- 11. Added Sheet Notes 19 and 20.
 - 12. Relocated lighting control switches to North Wall of Mechanical / AV & Lighting Rm 5-321.
 - 13. Revised dimensions at Detail 3: Type P Mounting Detail.
 - 14. Revise circuiting in Career Center
14. Drawing E3.3 – Third Floor Plan – Power
- A. Modified drawing E3.3 as shown on attached revised Drawing E3.3:
 - 1. Revised Sheet Note 30.
 - 2. Added Sheet Notes 32 and 33.
 - 3. Revised location of quad receptacles for A/V rack in A/V room.
 - 4. Deleted power for track lighting lowering device in A/V room.
 - 5. Added junction boxes for A/V speakers.
 - 6. Added power for sub-woofer.
 - 7. Added quad receptacle for second A/V controller.
 - 8. Added conduits for A/V cabling.
 - 9. Substitute the words “A/V Patch Panel #2” for “A/V Patch Panel“ shown on drawing
15. Drawing T4.3 – Technology Third Floor.
- A. Modified drawing as shown on attached revised Drawing T4.3:
 - 1. Added Sheet Notes 10 and 11.
 - 2. Added telecom outlet at A/V controller in A/V room.
 - 3. Add telecom outlet at second A/V controller.
 - 4. Add telecom outlet for web cam.
 - 5. Added communication, speaker and A/V cables per Detail 2.

VI. CLARIFICATIONS

- 1. Supplemental Conditions Section 00 73 00, paragraph 3: Campus wide power shutdown. The Contractor is permitted access to the project area under the following conditions.
 - a. The Contractor shall provide temporary portable power as required. There will be no temporary power provided by the District;
 - b. Access to the site shall be limited to a single campus entrance identified by the District;
 - c. Contractor personnel and subcontracting firms shall be registered by the District prior to the power shutdown. Only registered personnel and subcontracting firms shall be permitted access to the campus.
- 2. No RFIs will be accepted after 5 pm on Friday, September 23, 2011.
- 3. The project is not an OCIP.

END OF ADDENDUM

DOCUMENT 00 41 00

**BID FORM
TO BE EXECUTED BY ALL BIDDERS AND SUBMITTED WITH BID**

To be submitted as part of bid by the time and date specified in Section 00 11 19 (Instructions to Bidders), paragraph 1.

TO THE HONORABLE BOARD OF TRUSTEES OF THE SAN MATEO COUNTY COMMUNITY COLLEGE DISTRICT

THIS BID IS SUBMITTED BY:

(Firm/Company Name)

Re: BID NUMBER 86638, Cañada College Building 5 Dining Room Renovations – RFP 76 Project.

1. The undersigned Bidder proposes and agrees, if this Bid is accepted, to enter into an agreement with the San Mateo County Community College District (“District”) in the form included in the Contract Documents, Section 00 52 00 (Agreement), to perform and furnish all Work as specified or indicated in the Contract Documents for the Contract Sum and within the Contract Time indicated in this Bid and in accordance with all other terms and conditions of the Contract Documents.
2. Bidder accepts all of the terms and conditions of the Contract Documents, Section 00 11 13 (Advertisement for Bids), and Section 00 11 19 (Instructions to Bidders), including, without limitation, those dealing with the disposition of Bid Security. This Bid will remain subject to acceptance for sixty (60) Days after the day of Bid opening.
3. In submitting this Bid, Bidder represents:
 - (a) Bidder has examined all of the Contract Documents and the following Addenda (receipt of all of which is hereby acknowledged).

Addendum No.	Addendum Date	Signature of Bidder

- (b) Bidder has visited the Site and performed tasks, reviews, examinations, and analysis and given notices, regarding the Project and the Site, as set forth in Section 00 52 00 (Agreement), Article 5.
- (c) Bidder has received and examined copies of the following technical specifications on District-provided, Contractor-installed equipment.
 - N/A
- (d) Bidder has given District prompt written notice of all conflicts, errors, ambiguities, or discrepancies that it has discovered in or among the Contract Documents and as-built drawings and actual conditions and the written resolution thereof through Addenda issued by District is acceptable to Contractor.

4. Based on the foregoing, Bidder proposes and agrees to fully perform the Work within the time stated and in strict accordance with the Contract Documents for the following sums of money listed in the following Schedule of Bid Prices:

SCHEDULE OF BID PRICES

All Bid items must be filled in completely. Section 01 10 00 (Summary of Work) describes the scope of work to be performed under this contract. Quote in figures only, unless words are specifically requested.

ITEM	DESCRIPTION	UNIT	TOTAL
1.	All Work of Contract Documents other than Work separately provided for under other Bid items	Lump Sum	\$
2.	Alternate Item No. 6: Suspended wood slat ceiling	Lump Sum	\$
3.	Alternate Item No. 7: Fire-rated storefront system	Lump Sum	\$
4.	Alternate Item No. 8: Angled soffit system (partial)	Lump Sum	\$
5.	Alternate Item No. 9: Ceiling panel system	Lump Sum	\$
6.—	Alternate Item No. 10: Stage lighting system	Lump Sum	\$
7.	Alternate Item No. 11: Student Lounge build-out	Lump Sum	\$
8.	Owner’s Allowance	Lump Sum	\$ 50,000

5. The low bidder will be determined by the sum of Bid Items #1 through 8 even though individual alternate items may be mutually exclusive.
6. Subcontractors for work included in all Bid items are listed on the attached Document 00 43 36 (Subcontractors List).
7. The undersigned Bidder understands that District reserves the right to reject this Bid.
8. If written notice of the acceptance of this Bid, hereinafter referred to as Notice of Award, is mailed or delivered to the undersigned Bidder within the time described in paragraph 2 of this Section 00 41 00 or at any other time thereafter before it is withdrawn, the undersigned Bidder will execute and deliver the documents required by Section 00 11 19 (Instructions to Bidders) within the times specified therein. These documents include, but are not limited to, Section 00 52 00 (Agreement), Section 00 61 00 (Construction Performance Bond), and Section 00 62 00 (Construction Labor and Material Payment Bond).
9. Notice of Award or request for additional information may be addressed to the undersigned Bidder at the address set forth below.
10. The undersigned Bidder herewith encloses cash, a cashier’s check, or certified check of or on a responsible bank in the United States, or a corporate surety bond furnished by a surety authorized to do a surety business in the State of California, in form specified in Section 00 11 19 (Instructions to Bidders), in the amount of ten percent (10%) of the total of Bid items 1 through 8 and made payable to “San Mateo County Community College District”.
11. The undersigned Bidder agrees to commence Work under the Contract Documents on the date established in Section 00 71 00 (General Conditions) and to complete all work within the time specified in Section 00 52 00 (Agreement). The undersigned Bidder acknowledges that District has reserved the right to delay or modify the commencement date. The undersigned Bidder further acknowledges District has reserved the right to perform independent work at the Site, the extent of such work may not be determined until after the opening of the Bids, and that the undersigned Bidder will be required to cooperate with such other work in accordance with the requirements of the Contract Documents.

12. The undersigned Bidder agrees that, in accordance with Section 00 71 00 (General Conditions), liquidated damages for failure to complete all Work in the Contract within the time specified shall be as set forth in Section 00 52 00 (Agreement).

13. The names of all persons interested in the foregoing Bid as principals are:

(IMPORTANT NOTICE: If Bidder or other interested person is a corporation, give the legal name of corporation, state where incorporated, and names of president and secretary thereof; if a partnership, give name of the firm and names of all individual co-partners composing the firm; if Bidder or other interested person is an individual, give first and last names in full).

NAME OF BIDDER: _____
licensed in accordance with the act for the registration of Contractors, and with
License Number: _____
Expiration: _____

Where incorporated, if applicable

Principals

I certify (or declare) under penalty of perjury under the laws of the State of California that the foregoing is true and correct.

Signature of Bidder

NOTE: If Bidder is a corporation, set forth the legal name of the corporation together with the signature of the officer or officers authorized to sign contracts on behalf of the corporation. If Bidder is a partnership, set forth the name of the firm together with the signature of the partner or partners authorized to sign contracts on behalf of the partnership.

Business Address: _____

Officers authorized to sign contracts: _____

Telephone Number(s): _____

Fax Number(s): _____

E-Mail address: _____

Federal ID Number: _____

Date of Bid: _____

END OF DOCUMENT

SHEET NOTES

- 2 FIRE EXTINGUISHER (20AB10C) IN SEMI-RECESSED CABINET (SEE DETS 25/A10.52 & 11/A10.62)
- 4 UPPER CABINET. (SEE DET. 3/A10.62)
- 7 (E) ADA RAMP TO REMAIN (DSA #27796)
- 9 MECHANICAL SHAFT
- 23 ROLLER SHADES
- 39 HI-LO DRINKING FOUNTAIN (SEE DETS. 13, 14, 18 & 19/A10.62)
- 47 CONCRETE STAIRS
- 49 LINE OF SOFFIT ABOVE
- 50 COUNTER (OPEN BELOW) (SEE DET. 10/A10.62)
- 51 REPLACEMENT NOSING W/ CONTRASTING COLOR STRIPS AT (E) CONCRETE STAIRS, TYP. (SEE DET. 17/A10.21)
- 61 (E) ELEVATOR TO REMAIN
- 77 PVC SHEET WATER PROOFING. (SEE SHEET A2.5)
- 78 REPLACE (E) DECK DRAINS AND LEADERS. (SEE DET. 21/A10.21)
- 81 MODIFY (E) METAL GUARDRAIL (SEE DET. 11/A10.21)
- 80 ADA-COMPLIANT HANDRAILS, DET. 1/A10.21 SIM. SEE 29/A7.3
- 95 (E) CONC. WALL TO REMAIN (SEE SHTS A0.41-A9.43 FOR DETAILS)
- 110 INTERIOR ALUMINUM STOREFRONT SYSTEM
- 111 WOOD SLAT - (2)1X4 AND 1X8 ALTERNATING WOOD SLATS WITH 2" GAPS
- 114 PAINT ALL CONCRETE COLUMN FACES ACC #1
- 122 CASEWORK. SEE 5/A10.62 FOR ANCHORAGE DETAILS
- 129 VENDING MACHINES, N.J.C.
- 130 WING WALL, SEE 8&10/A10.94
- 135 MAGNETIC DOOR HOLD OPEN

GENERAL NOTES

- A. STANDARD DOOR DISTANCES/CLEARANCES ARE AS FOLLOWS:
- B. ALL WALL AND CEILING ACCESS DOORS SHALL BE 1-HOUR RATED IN CORRIDORS AND 2-HOUR RATED IN OCCUPANCY SEPARATION WALLS.
- C. THE FLOOR OR LANDING LENGTH ON EACH SIDE OF AN EXIT DOOR SHALL BE LEVEL (MAX. SLOPE 1/4" PER FOOT) AND CLEAR AT LEAST 60 INCHES IN THE DIRECTION OF THE DOOR SWING (PULL SIDE) AND 48 INCHES ON THE PUSH SIDE, WHEN MEASURED AT RIGHT ANGLES FROM DOOR IN CLOSED POSITION. THE CLEAR WIDTH SHALL EXTEND 24 INCHES BEYOND THE STRIKE ON THE PULL SIDE OF ALL EXTERIOR EXIT DOORS AND 18 INCHES FOR INTERIOR EXIT DOORS. THE CLEAR WIDTH SHALL EXTEND 12 INCHES BEYOND THE STRIKE EDGE OF THE PUSH SIDE OF ALL EXIT DOORS. DOORS SHALL BE EQUIPPED WITH BOTH A LATCH AND CLOSER.
- D. SEE SHEET A9.1 & A9.2 FOR DOOR, WINDOW AND FINISH SCHEDULES. RATED DOORS AND PANIC HARDWARE ARE INDICATED ON THE DOOR SCHEDULE.
- E. PROVIDE ADDITIONAL STUD FRAMING FOR OPENINGS AS INDICATED ON STRUCTURAL PLANS AND ON DOOR AND WINDOW DETAILS.
- F. PROVIDE BACKING IN STUD WALLS FOR ALL WALL-MOUNTED CABINETS AND ACCESSORIES, TYP.

PARTIAL FLOOR PLANS AT MECHANICAL / AV + LIGHTING ROOM 5-321

SCALE 1/8" = 1'-0"

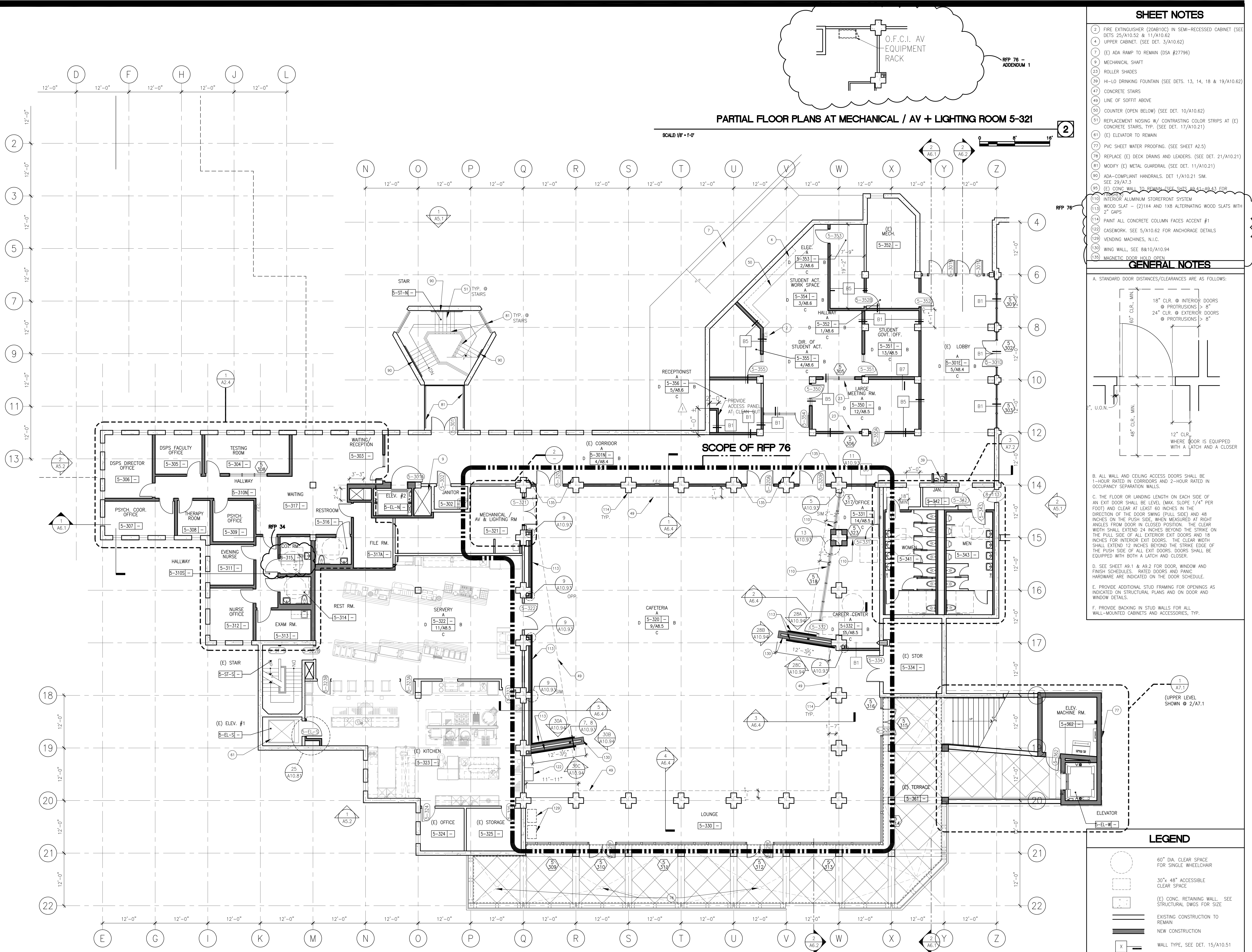

THIRD FLOOR PLAN

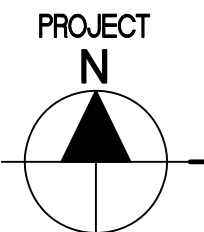

SCALE 1/8" = 1'-0"

LEGEND

- 60" DIA. CLEAR SPACE FOR SINGLE WHEELCHAIR
- 30" x 48" ACCESSIBLE CLEAR SPACE
- (E) CONC. RETAINING WALL, SEE STRUCTURAL DWGS FOR SIZE
- EXISTING CONSTRUCTION TO REMAIN
- NEW CONSTRUCTION
- WALL TYPE, SEE DET. 15/A10.51
- RECESSED FIRE EXTINGUISHER CABINET, SEE DET. 25/A10.51
- WALL MOUNTED FIRE EXTINGUISHER
- FLOOR DRAIN, SEE PLUMBING DWGS
- FLOOR DRAIN, SEE PLUMBING DWGS

ARCHITECT	ENGINEER

1. This sheet is part of a set and is not to be used alone.
2. This sheet is not to be used for construction unless the architect's stamp and signature appear on the drawings and the status box indicates drawings have been released for construction.
3. These plans and prints thereof, as instruments of service, are owned by the architect and are for use on this project only. Reproduction and/or distribution without the prior written consent of the architect is forbidden.
4. Copyright Bunton Clifford Associates, 2009.

REMARKS	DATE
ADDENDUM NO. 1	08/18/09
ADDENDUM NO. 2	11/09/09
ADDENDUM NO. 3	12/04/09
RFP-38	10/06/10
RFP-76	08/10/11
RFP-76-ADDENDUM 1	09/21/11

DRAWING STATUS	DATE
<input type="checkbox"/> DSA PLAN CHECK	08/28/08
<input type="checkbox"/> DSA BACK CHECK	01/22/09
<input type="checkbox"/> BIDDING	08/18/09
<input checked="" type="checkbox"/> CONSTRUCTION	

FILE NO. 41-C1

IDENTIFICATION STAMP
 DIV. OF THE STATE ARCHITECT

01-110074

DATE _____

BUILDINGS 5 & 6 RENOVATIONS
 San Mateo County Community College District

CAÑADA COLLEGE
 4200 Farm Hill Boulevard
 Redwood City, CA 94061

THIRD FLOOR PLAN

Date: 04/22/11
 Scale: AS NOTED
 Project Number: 07013

Drawing Number: **A2.3R**

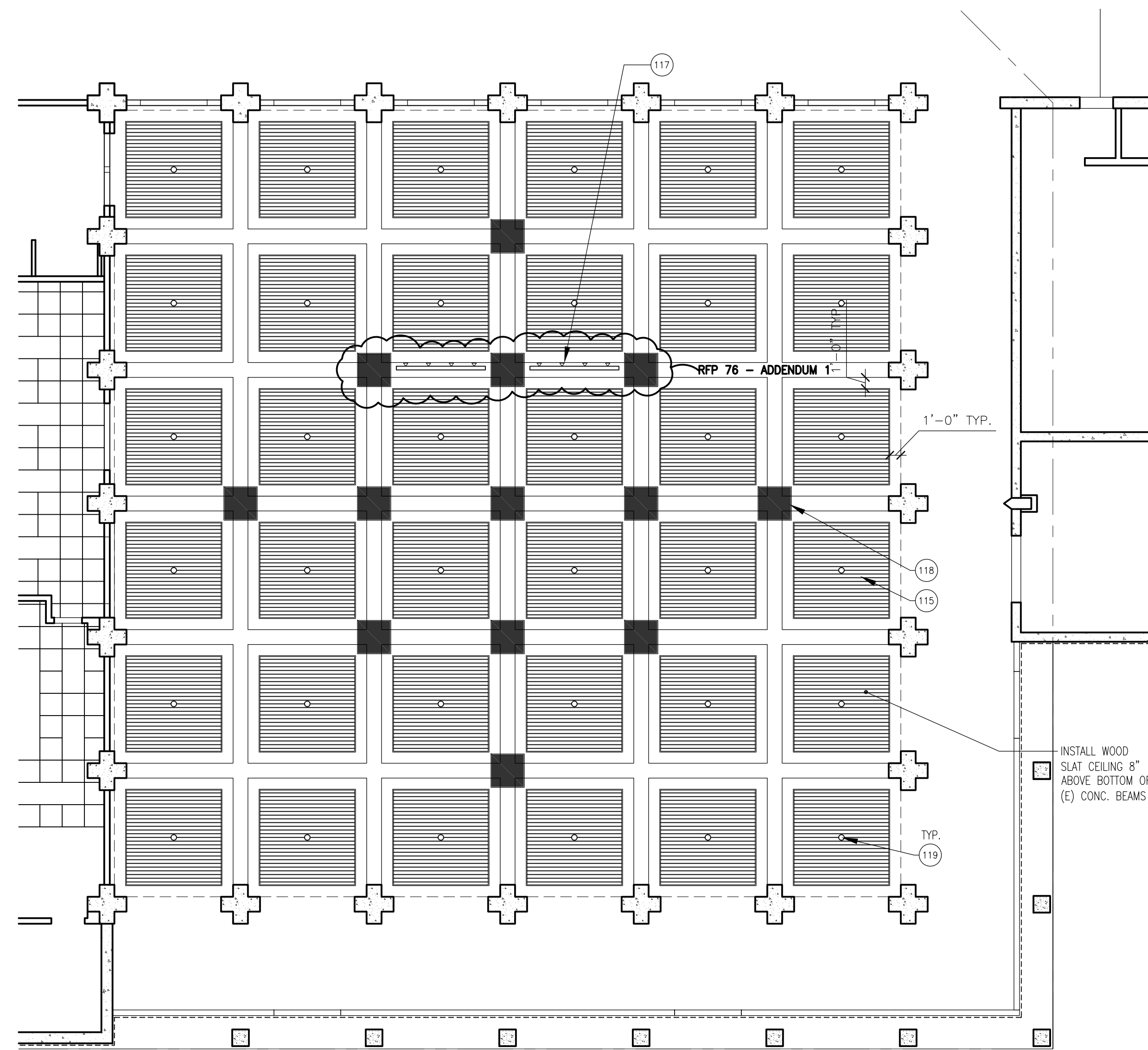

PROJECT N
SCALE 1/8" = 1'-0"
THIRD FLOOR UPPER REFLECTED CEILING PLAN - ALTERNATE 6
3

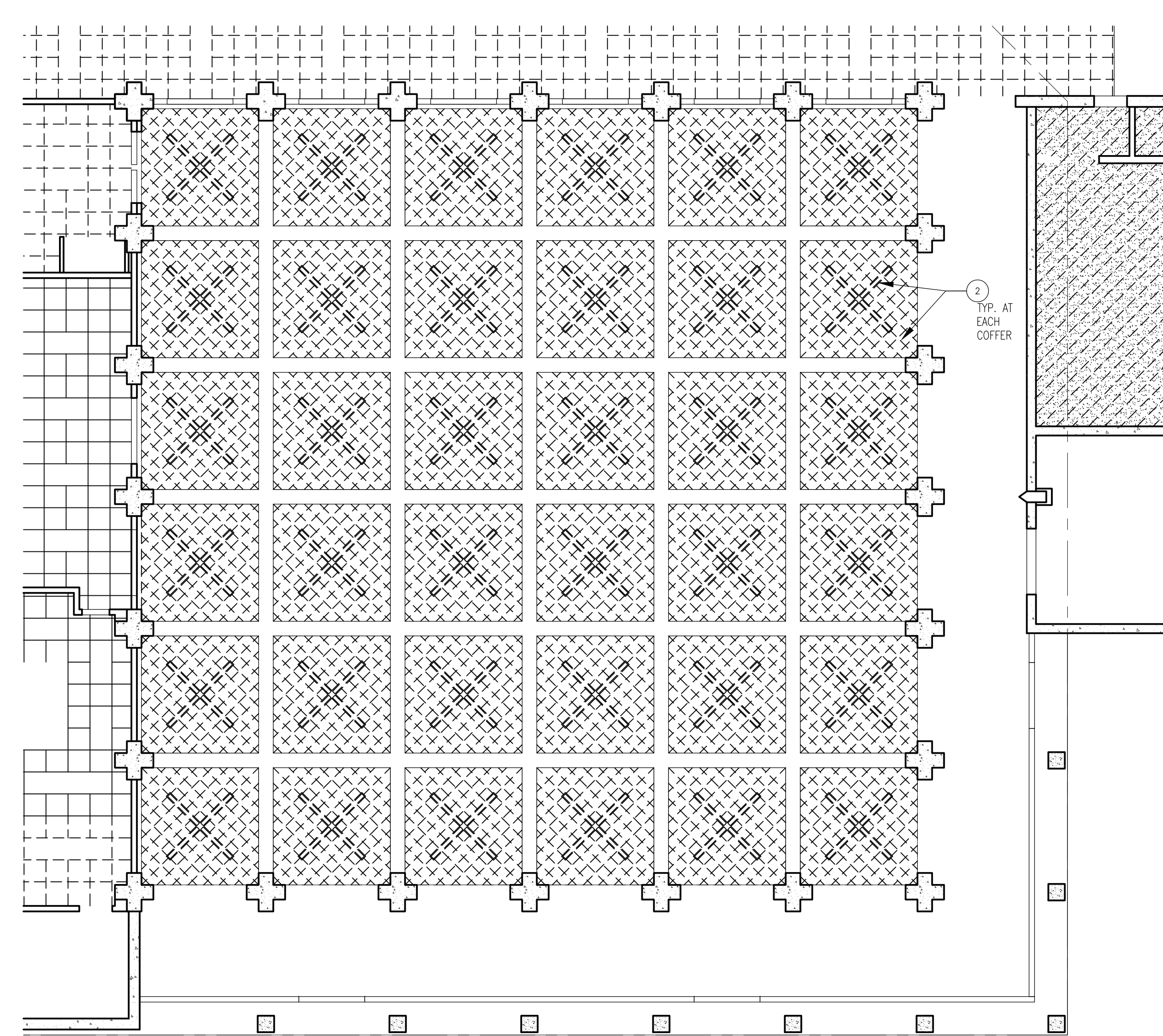

PROJECT N
SCALE 1/8" = 1'-0"
THIRD FLOOR UPPER DEMO REFLECTED CEILING PLAN - ALTERNATE 6 + 9
1

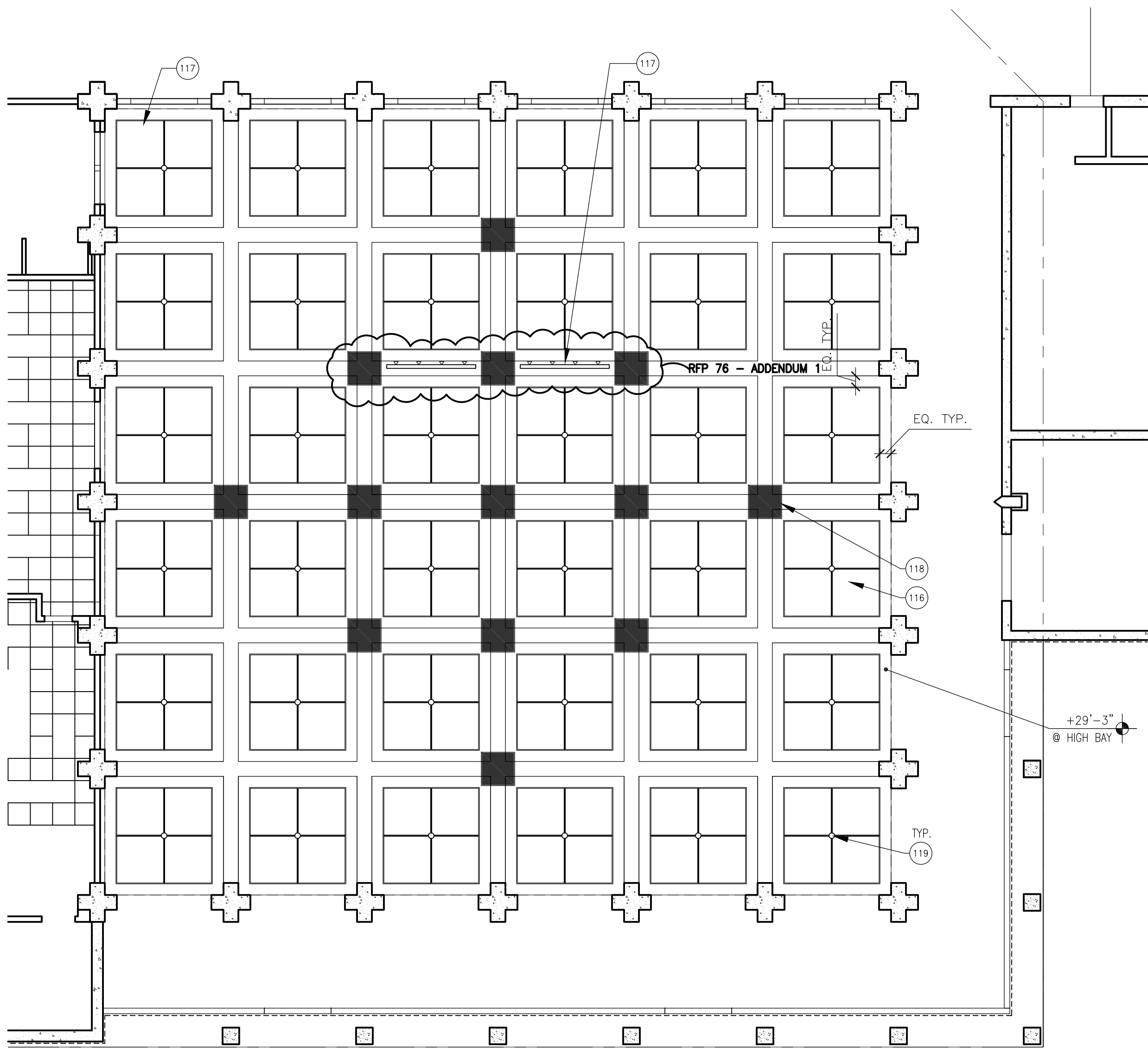

PROJECT N
SCALE 1/8" = 1'-0"
THIRD FLOOR UPPER REFLECTED CEILING PLAN - ALTERNATE 9
4

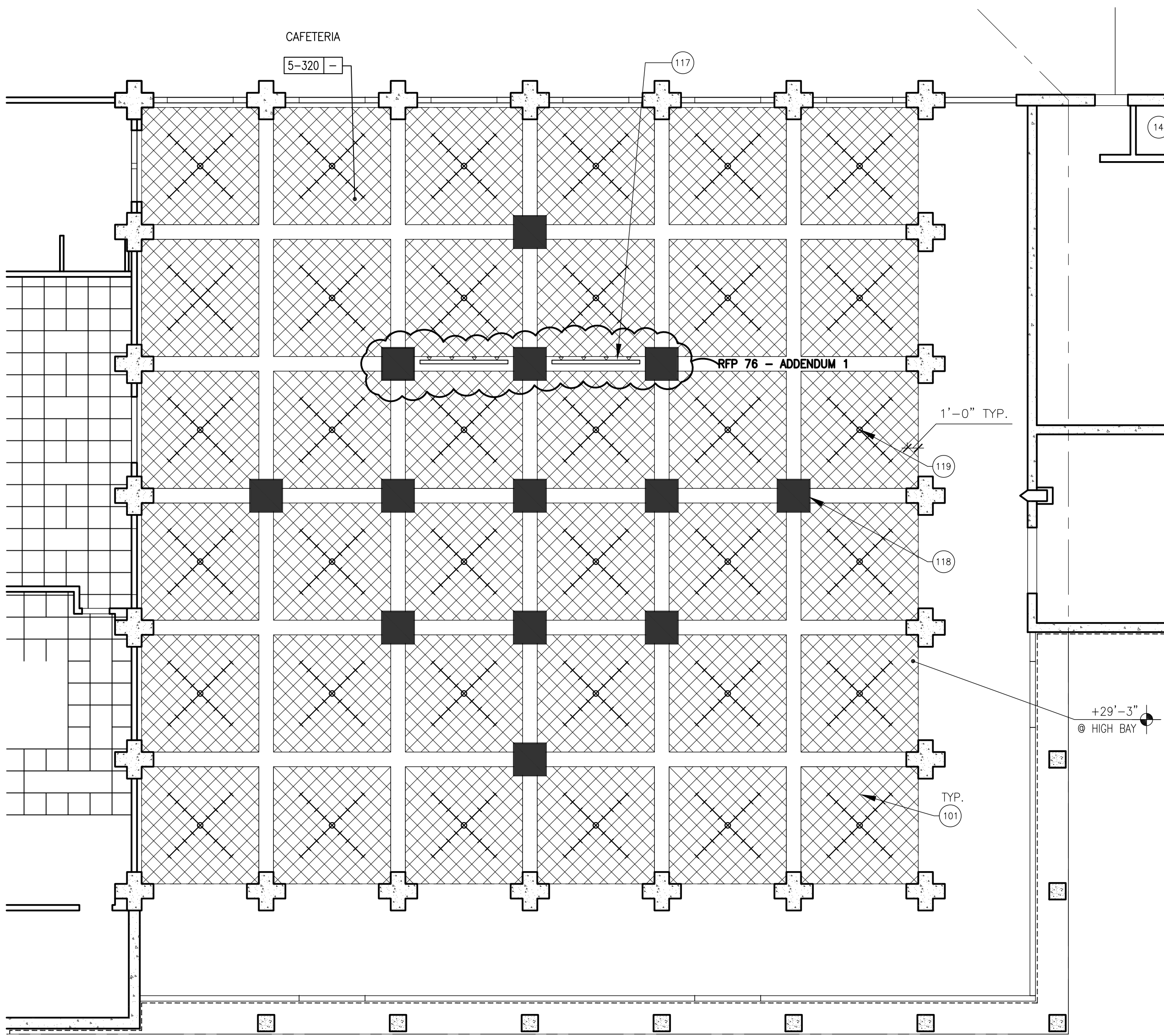

PROJECT N
SCALE 1/8" = 1'-0"
THIRD FLOOR UPPER REFLECTED CEILING PLAN
2

SHEET NOTES

- 2 REMOVE (E) SURFACE MOUNTED ACOUSTICAL TILES & LIGHT FIXTURES THIS AREA (TYP. @ DASHED LINES, U.O.N.) BY DISTRICT'S ABATEMENT CONTRACTOR. PREP FOR NEW WORK
- 10 SUSPENDED ACOUSTICAL PANEL CEILING
- 11 GYPSUM BOARD CEILING
- 14 (E) EXPOSED STRUCTURE ABOVE
- 16 RECESSED LIGHT FIXTURE
- 18 SUSPENDED LIGHT FIXTURE
- 21 WALL MTD. PULL-DOWN PROJECTION SCREEN (SEE 21/A10.51)
- 48 ELEVATOR
- 60 (E) CEILING AND LIGHT FIXTURES TO REMAIN
- 61 (E) ELEVATOR TO REMAIN
- 62 PROVIDE CEILING AND REPLACE MOUNTED LIGHT FIXTURES AS NECESSARY TO RESTORE TO PRE-CONSTRUCTION CONDITION. (TYPICAL AT AREAS DEMOLISHED FOR REMOVAL/ PROVISION OF NEW MECHANICAL WORK)
- 84 CEILING MOUNTED PROJECTOR BRACKET (SEE DETAIL 11/A10.91 FOR CONNECTION). SEE ELECTRICAL DRAWINGS FOR ADDITIONAL INFORMATION
- 103 PATCH AND REPAIR (E) ACOUSTIC TILE AT COFFERS AND PREP FOR NEW WORK.
- 115 SUSPENDED WOOD SLAT CEILING AT HIGH CEILING COFFERS. SEE 16/A10.94
- 116 SURFACE MOUNTED MDF PANELS (WITH PLAS. LAM.) AT HIGH CEILING COFFERS. SEE 26/A10.84
- 117 STAGE LIGHTING AT BOTTOM OF COFFER CEILING BEAM
- 119 PENDANT LIGHT FIXTURES
- 120 RECESSED CAN LIGHT FIXTURES

GENERAL NOTES

- A. SEE SHT. A9.1 FOR FINISH SCHEDULES.
- B. SEE ELECTRICAL DRAWINGS FOR LIGHT FIXTURE SUPPORTS & BRACING.
- C. SEE MECHANICAL AND PLUMBING DRAWINGS FOR HVAC AND PLUMBING EQUIPMENT AND FIXTURES.
- D. SEE SHEETS A10.91 & A10.92 FOR TYPICAL CEILING DETAILS.
- E. FIRE SPRINKLERS REQUIRED AT NEW EXTENDED SOFFITS ONLY. MODIFY AND EXTEND (E) FIRE SPRINKLER PIPING AS REQUIRED.

ADD ALTERNATES

- 6. SUSPENDED WOOD SLAT CEILING AT HIGH CEILING COFFERS.
- 9. SURFACE MOUNTED MDF PANELS (WITH PLAS. LAM.) AT HIGH CEILING COFFERS.
- 10. OMIT

LEGEND

- MDF PANELS (WITH PLAS. LAM.) CEILING WITH 1" REVEAL AND WOOD GRAIN FINISH AT COFFER BAY
- SUSPENDED WOOD SLAT CEILING AT COFFER BAY
- (E) 1'x1' ACOUSTICAL CEILING TILES
- 2'x4' SUSPENDED ACOUSTICAL CEILING PANEL. SEE FINISH SCHED. FOR PANEL TYPE.
- GYPSUM BOARD CEILING. PAINT, U.O.N.
- (E) GYPSUM BOARD CEILING. PREP FOR NEW WORK. PAINT TO MATCH NEW GYP BD CEILING
- CONCRETE STRUCTURE ABOVE, PAINT, U.O.N.
- SUPPLY AIR DIFFUSER
- RETURN AIR REGISTER/EXHAUST AIR GRILLE
- ACCESS DOOR
- FLUORESCENT LIGHT FIXTURE. SEE ELECTRICAL PLANS
- FLUORESCENT LIGHT FIXTURE. SEE ELECTRICAL PLANS
- DECORATIVE PENDANT LIGHT FIXTURE. SEE ELECTRICAL PLANS
- RECESSED 'CAN' LIGHT FIXTURE. SEE ELECTRICAL PLANS
- EXTERIOR WALL-MOUNTED LIGHT FIXTURE. SEE ELECTRICAL PLANS
- CEILING HEIGHT
- EXIT LIGHT - SEE ELECTRICAL PLANS

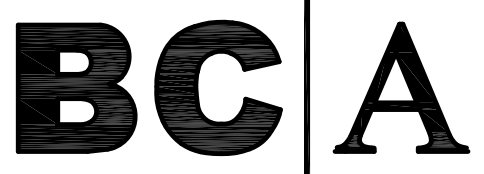

architecture
planning
interiors

Bunton Clifford Associates, Inc.
210 Hammond Ave.
Fremont, California 94539
[T] 510.445.1000
[F] 510.445.1005
www.BCAincOnline.com

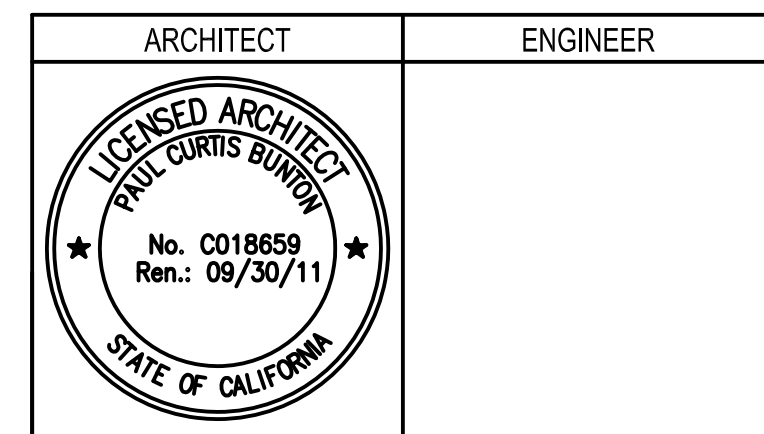

- GENERAL NOTES
- This sheet is part of a set and is not to be used alone.
 - This sheet is not to be used for construction unless the architect's stamp and signature appear on the drawings and the status box indicates drawings have been released for construction.
 - These plans and prints thereof, as instruments of service, are owned by the architect and are for use on this project only. Reproduction and/or distribution without the prior written consent of the architect is forbidden.
 - Copyright Bunton Clifford Associates, 2009

REVISION/NO.	REMARKS	DATE
1	ADDENDUM NO. 1	08/18/09
2	ADDENDUM NO. 2	11/09/09
3	ADDENDUM NO. 3	12/04/09
4	RFP-38	10/08/10
5	RFP-76	06/10/11
6	RFP-76-ADDENDUM 1	09/21/11

DESIGN/STATUS	DATE
<input type="radio"/> QA PLAN CHECK	08/20/09
<input type="radio"/> QA BACK CHECK	01/22/09
<input type="radio"/> BIDDING	09/18/09
<input checked="" type="radio"/> CONSTRUCTION	

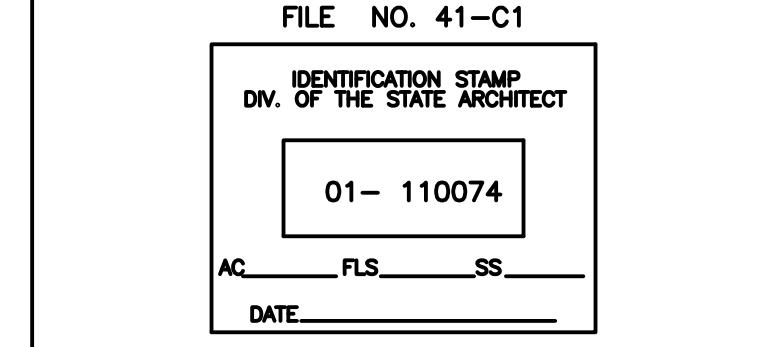

BUILDINGS 5 & 6 RENOVATIONS

San Mateo County Community College District

CAÑADA COLLEGE
4200 Farm Hill Boulevard
Redwood City, CA 94061

THIRD FLOOR UPPER REFLECTED CEILING PLAN - ADD ALTERNATES

Date: 04/22/11
Scale: AS NOTED
Project Number: 07013
Drawing Number: A3.34R

SHEET NOTES

- 1 FIRE EXTINGUISHER (20AB10C) ON WALL BRACKET MOUNT
- 2 FIRE EXTINGUISHER (20AB10C) IN SEMI-RECESSED CABINET (SEE DETS 25/A10.52 & 11/A10.62)
- 3 BASE CABINET
- 4 UPPER CABINET
- 6 ACCESSIBLE BASE CABINET W/ SINK
- 8 REFRIGERATOR SPACE (EQUIPMENT N.I.C.)
- 12 SOFFIT
- 18 SUSPENDED LIGHT FIXTURE
- 21 WALL MTD. PULL-DOWN PROJECTION SCREEN
- 22 WALL MTD. MOTORIZED PROJECTION SCREEN
- 38 OPERABLE PANEL PARTITION (SEE DETS. 19 & 20/A10.91)
- 39 HI-LO DRINKING FOUNTAIN (SEE DETS. 13, 14, 18 & 19/A10.62)
- 40 ELECTRONIC WHITEBOARD (SEE DET. 12/A10.62)
- 43 MOP SINK
- 45 RECEPTION COUNTER
- 50 COUNTER (OPEN BELOW)
- 52 POCKET FOR STORING FOLDING PARTITION
- 57 OFD CASEWORK AND DUPLICATION EQUIPMENT
- 59 FIXED SHELVES
- 62 16'-0" W. MARKER BOARD W/ TOP OF MARKER TRAY @ 36" A.F.F. (SEE DETS. 22, 23/A10.51)
- 63 INFILL WALL W/ EXTERIOR CEMENT PLASTER FINISH
- 69 8'-0" W. TACKBOARD
- 83 4'-0" W. TACKBOARD
- 86 2"x2"x1" THICK ACOUSTICAL PANELS

- 94 CHAIR RAIL WITH WAINSCOT PANEL BELOW. (SEE 8/A10.62)
- 110 INTERIOR ALUMINUM STOREFRONT SYSTEM
- 111 GLASS STOREFRONT DOORS W/ PANIC HARDWARE
- 112 FIRE RATED GLAZING AT INTERIOR STOREFRONT SYSTEM
- 113 WOOD SLAT - (2)1X4 AND 1X8 ALTERNATING WOOD SLATS WITH 2" GAPS
- 114 PAINT ALL CONCRETE COLUMNS FACES ACCENT COLOR #1
- 116 AV SPEAKER SYSTEM
- 118 PENDANT LIGHT FIXTURES
- 120 ENVIRONMENTAL GRAPHICS SIGN, SEE 28&30/A10.94
- 121 DIMENSIONAL METAL LETTERS, CENTER OVER SERVERY DOORS. SEE 20/A9.3 FOR BOTTOM MOUNT DETAIL. TEXT: "THE GROVE"
- 122 CASEWORK
- 126 VIDEO WALL SEE 25/A10.93 & 8/A10.95
- 129 VENDING MACHINES, N.J.C.
- 131 REINSTALL (E) SALVAGED CRIBLES SEE M2.34
- 136 PROVIDE AV PATCH PANEL. SEE SHEET T4.3

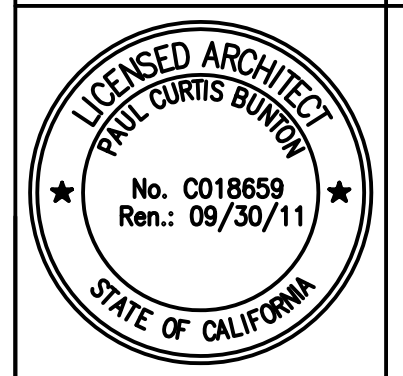
ARCHITECT	ENGINEER
 LICENSED ARCHITECT PAUL CURTIS BUNTON No. C018659 Exp. 09/30/11 STATE OF CALIFORNIA	

1. This sheet is part of a set and is not to be used alone.
2. This sheet is not to be used for construction unless the architect's stamp and signature appear on the drawings and the status box indicates drawings have been released for construction.
3. These plans and prints thereof, as instruments of service, are owned by the architect and are for use on this project only. Reproduction and/or distribution without the prior written consent of the architect is forbidden.
4. Copyright Bunton Clifford Associates, 2009.

REMARKS	DATE
ADDENDUM NO. 1	08/18/09
ADDENDUM NO. 2	11/09/09
ADDENDUM NO. 3	12/04/09
RFP-38	10/06/10
RFP-76	08/10/11
RFP-76-ADDENDUM 1	09/21/11

DRAWING STATUS	DATE
<input type="radio"/> DSA PLAN CHECK	08/28/08
<input type="radio"/> DSA BACK CHECK	01/22/09
<input type="radio"/> BIDDING	08/18/09
<input checked="" type="radio"/> CONSTRUCTION	

FILE NO. 41-C1
IDENTIFICATION STAMP DIV. OF THE STATE ARCHITECT
01- 110074
AC. PLS. SS. DATE

BUILDINGS 5 & 6 RENOVATIONS

San Mateo County Community College District

CAÑADA COLLEGE

4200 Farm Hill Boulevard
Redwood City, CA 94061

THIRD FLOOR INTERIOR ELEVATIONS

Date: 04/22/11
Scale: AS NOTED
Project Number: 07013
Drawing Number: A8.5R

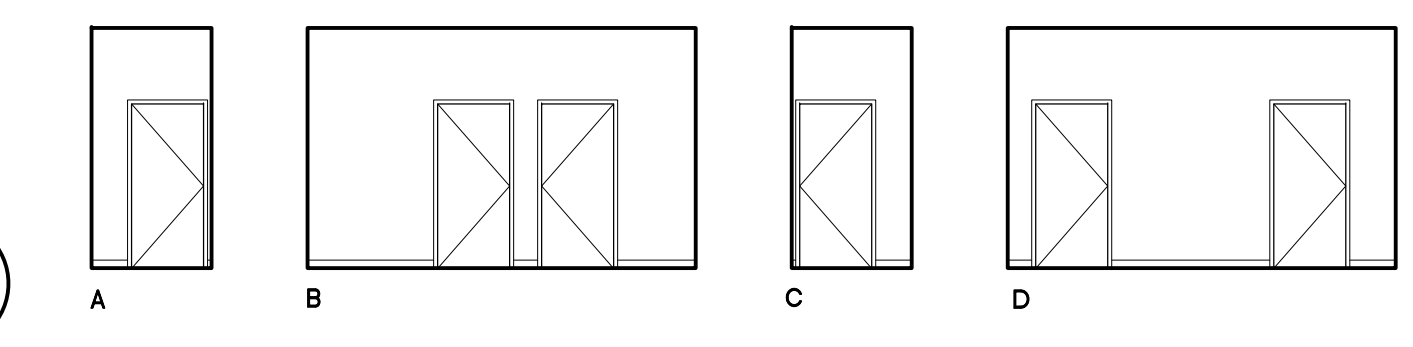
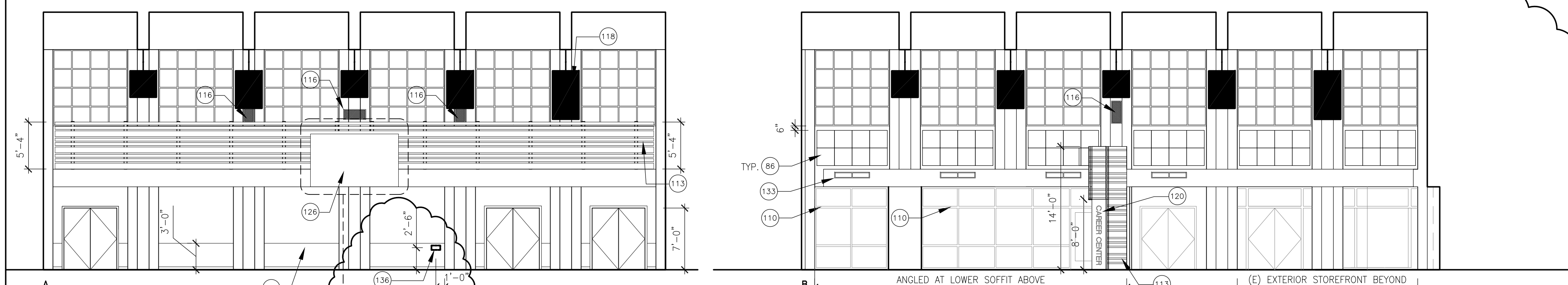

HALLWAY RM. 5-310S 1

SCALE 1/8" = 1'-0"

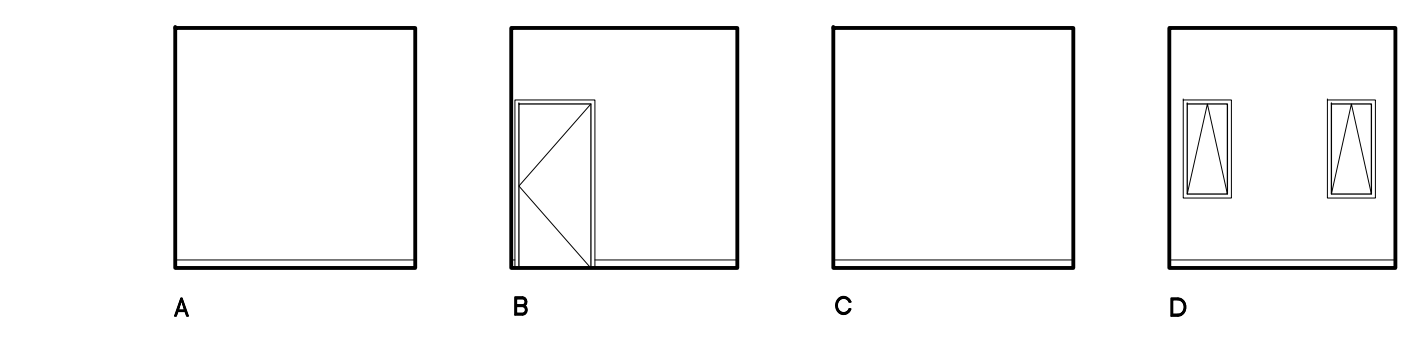
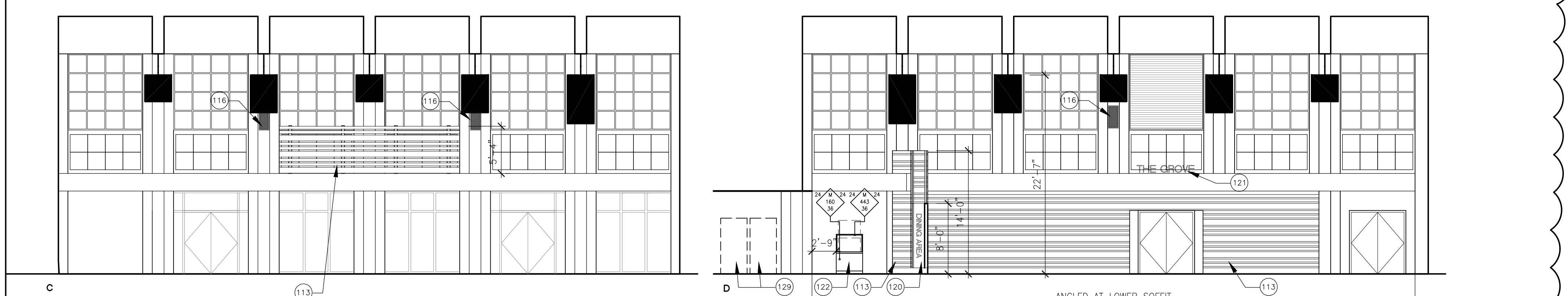

CAFETERIA RM. 5-320 9

SCALE 1/8" = 1'-0"

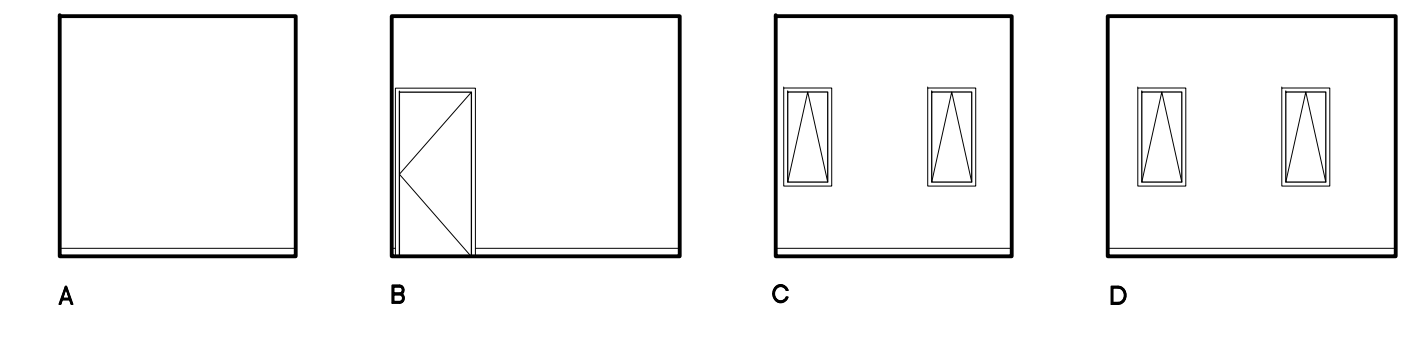
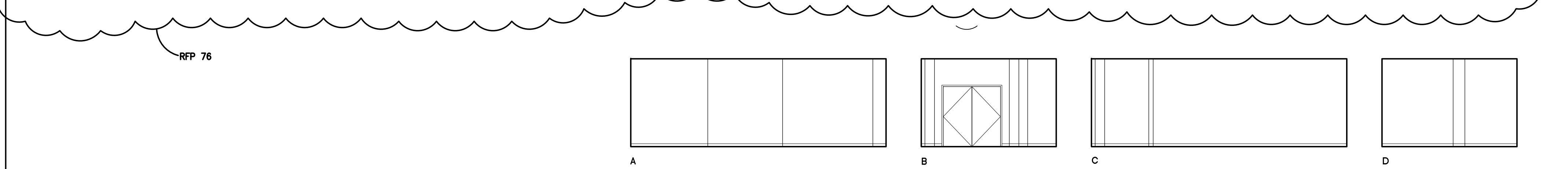

MECHANICAL/AV AND LIGHTING RM. 5-321 10

SCALE 1/8" = 1'-0"

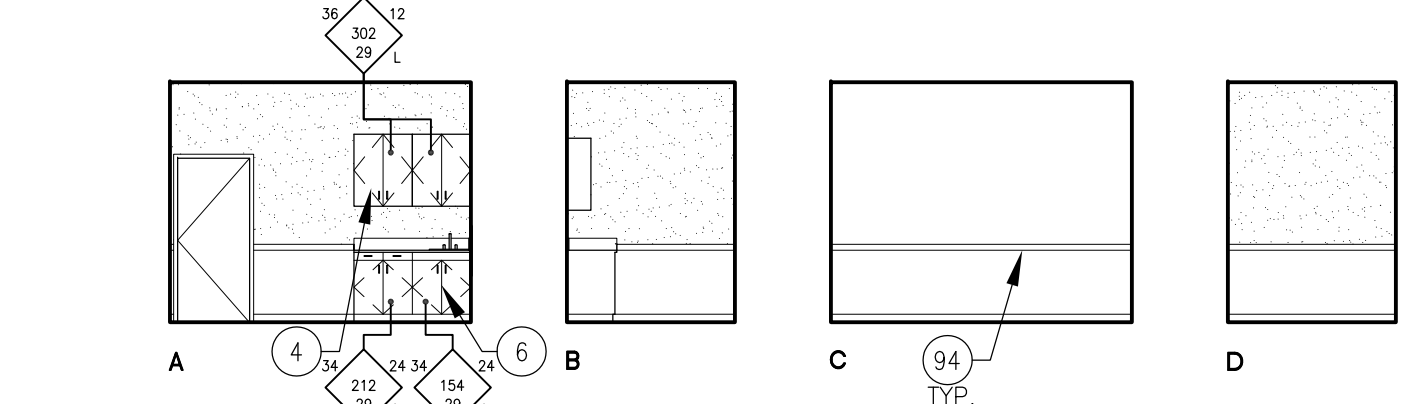
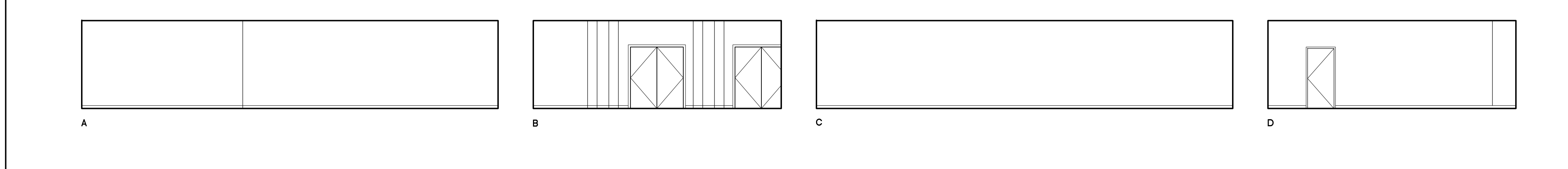

SERVERY RM. 5-322 11

SCALE 1/8" = 1'-0"

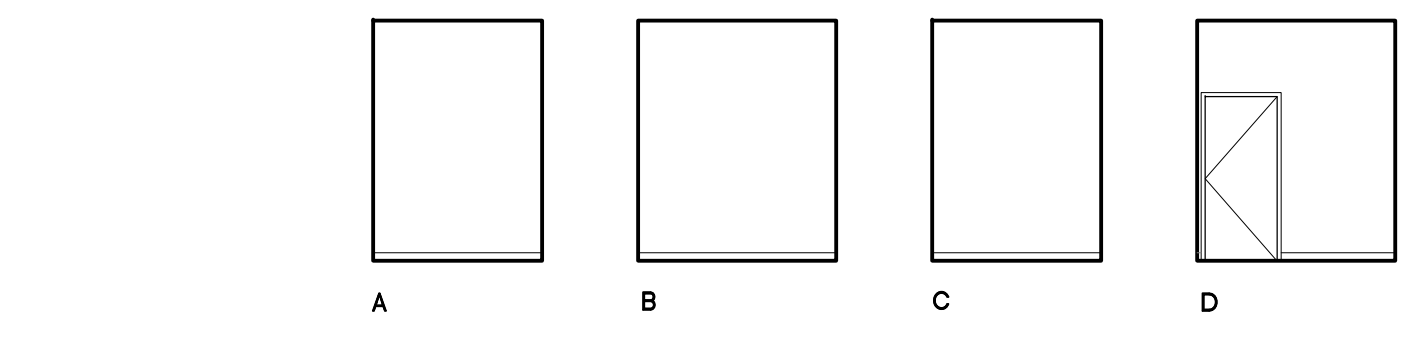
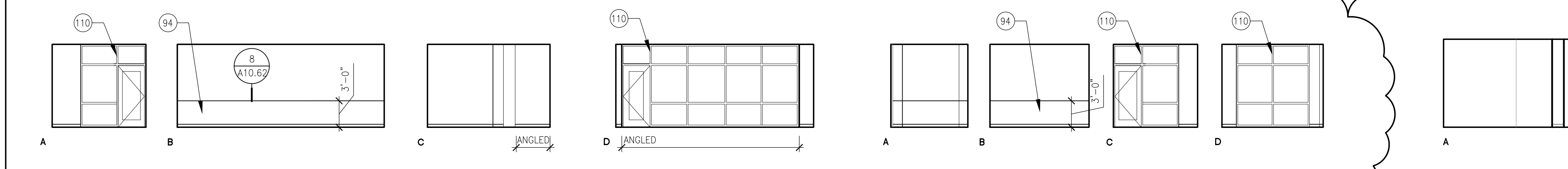

COT. ROOM RM. 5-315 5

SCALE 1/8" = 1'-0"

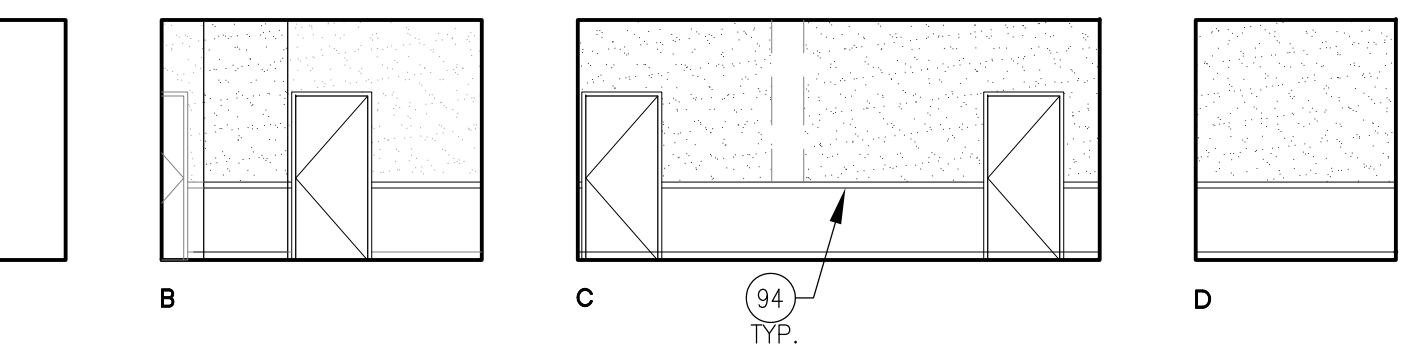
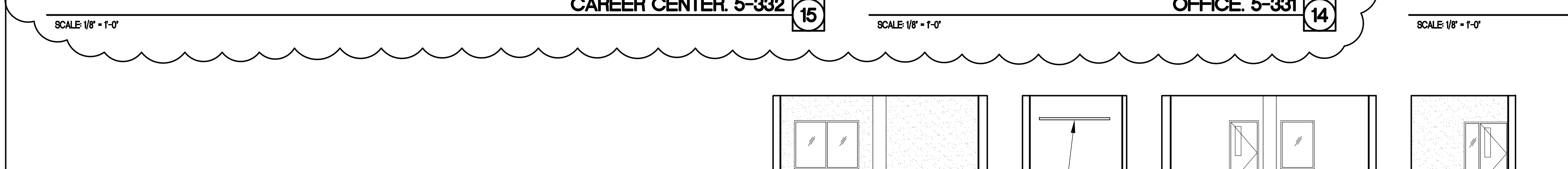

WAITING RM. 5-317 6

SCALE 1/8" = 1'-0"

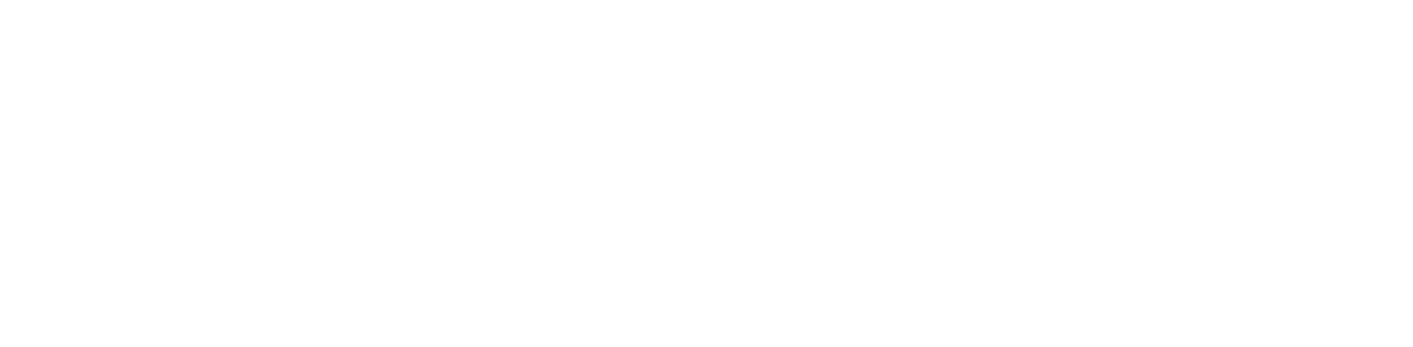
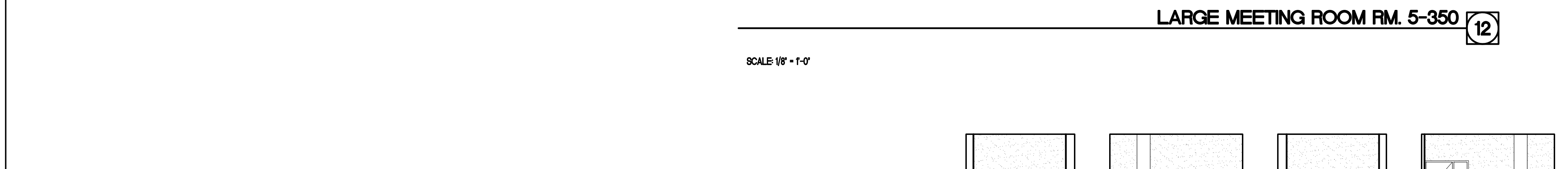

LARGE MEETING ROOM RM. 5-350 12

SCALE 1/8" = 1'-0"

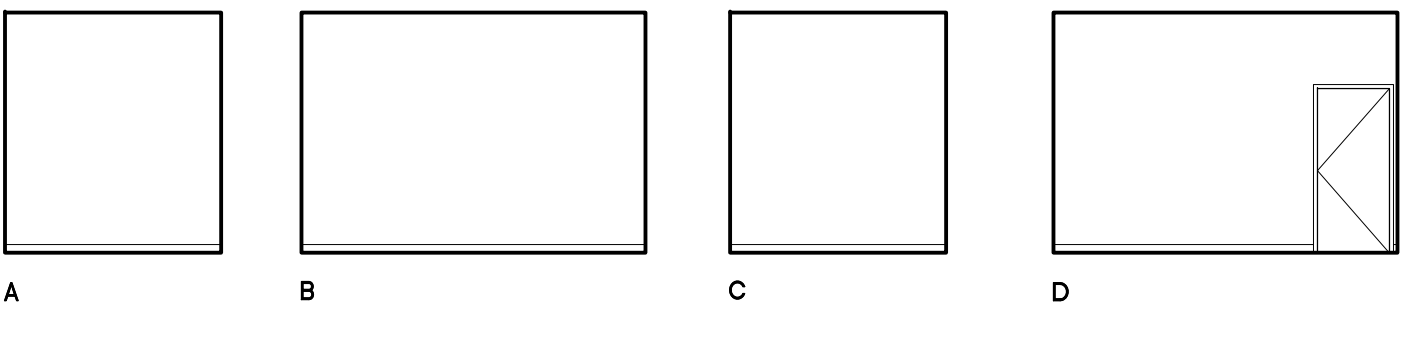

STUDENT GOVT. OFFICE RM. 5-351 13

SCALE 1/8" = 1'-0"



FILE ROOM RM. 5-317B 8

SCALE 1/8" = 1'-0"

LEGEND

CASEWORK KEY:

HEIGHT	34"	24"	MODIFY
DEPTH	510"	48"	DEPTH
LENGTH	48"		W.I.
			MODEL NO.
			LOCKABLE

 NEW CONSTRUCTION/PATCH WALL

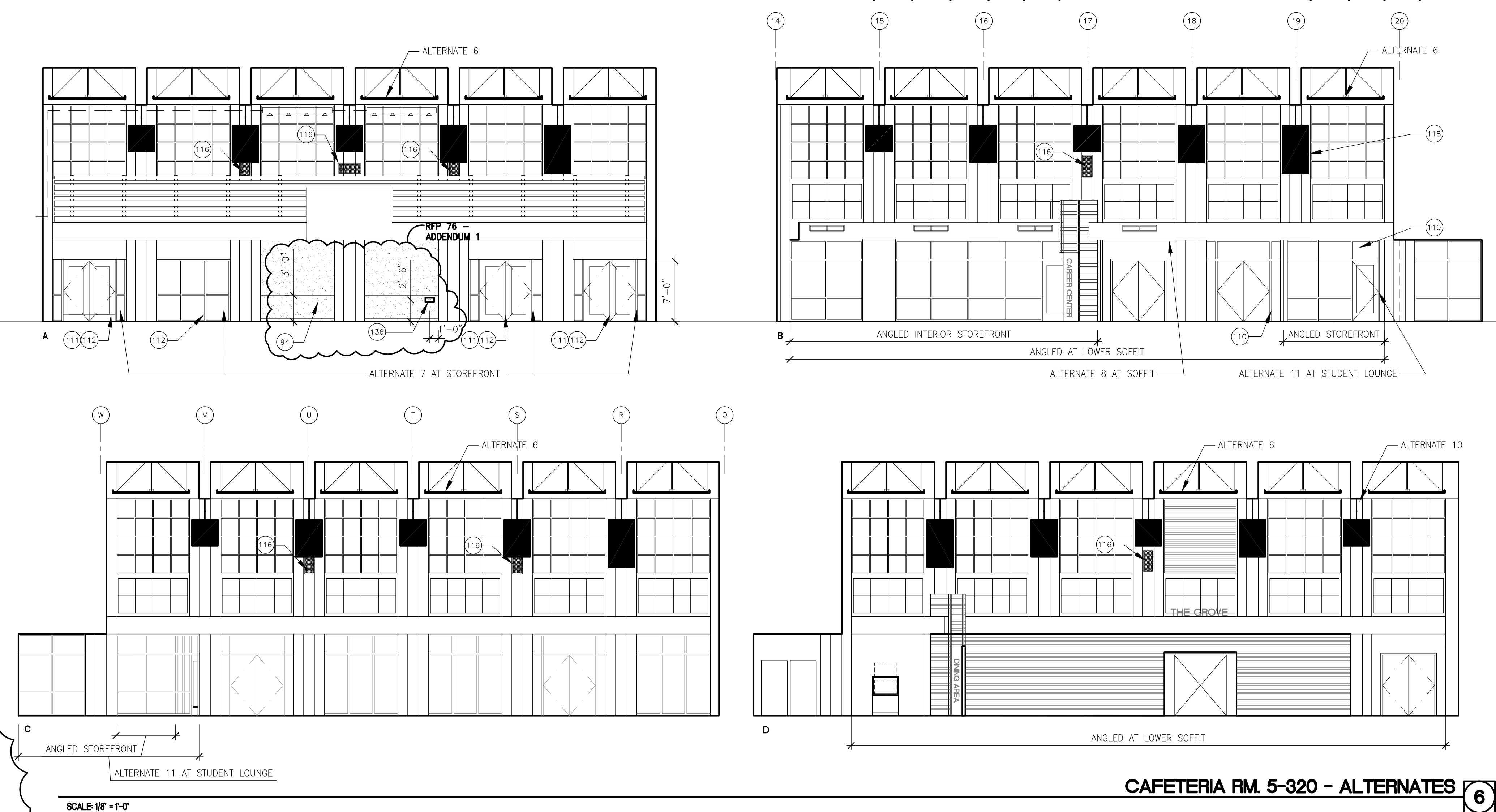
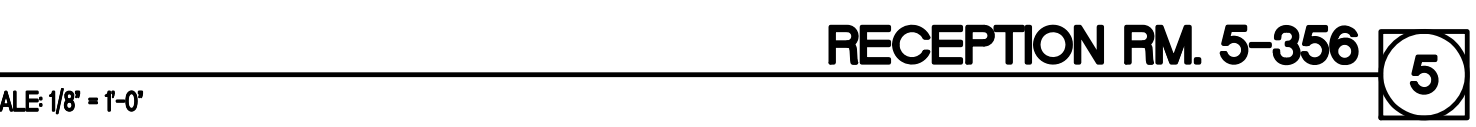
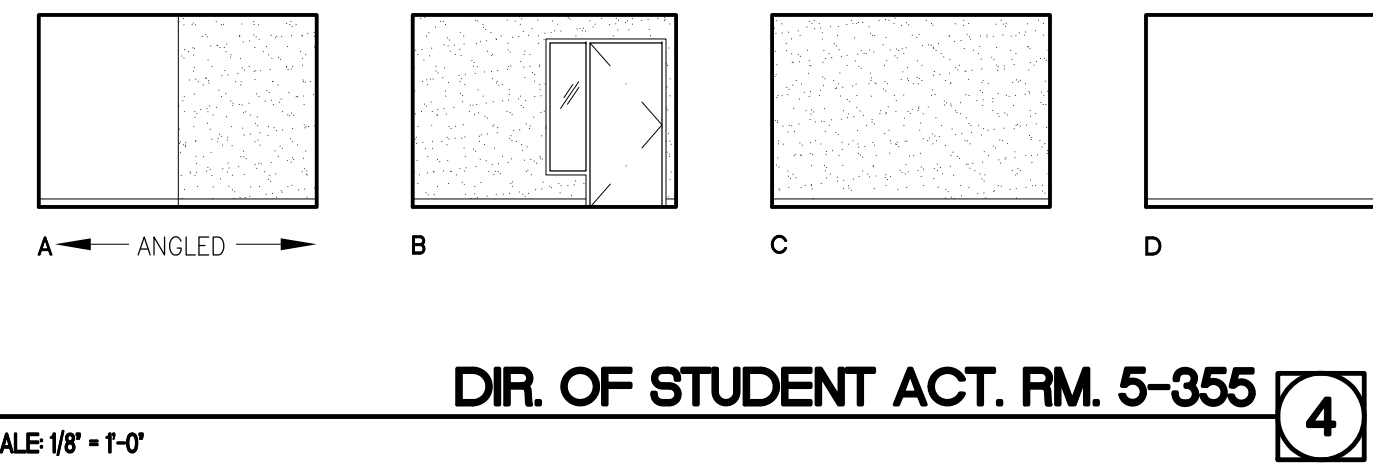
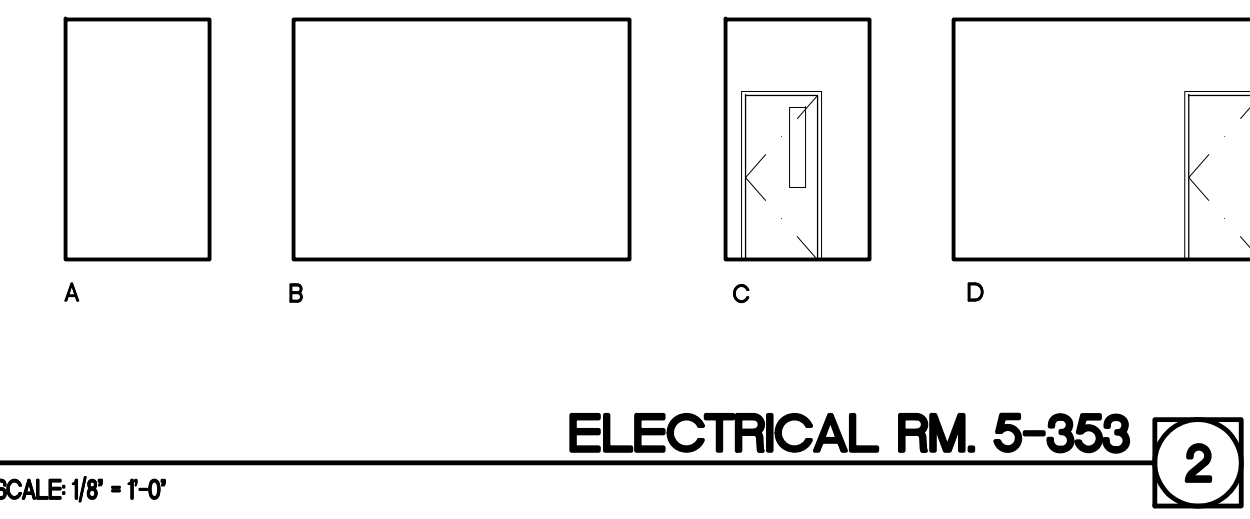
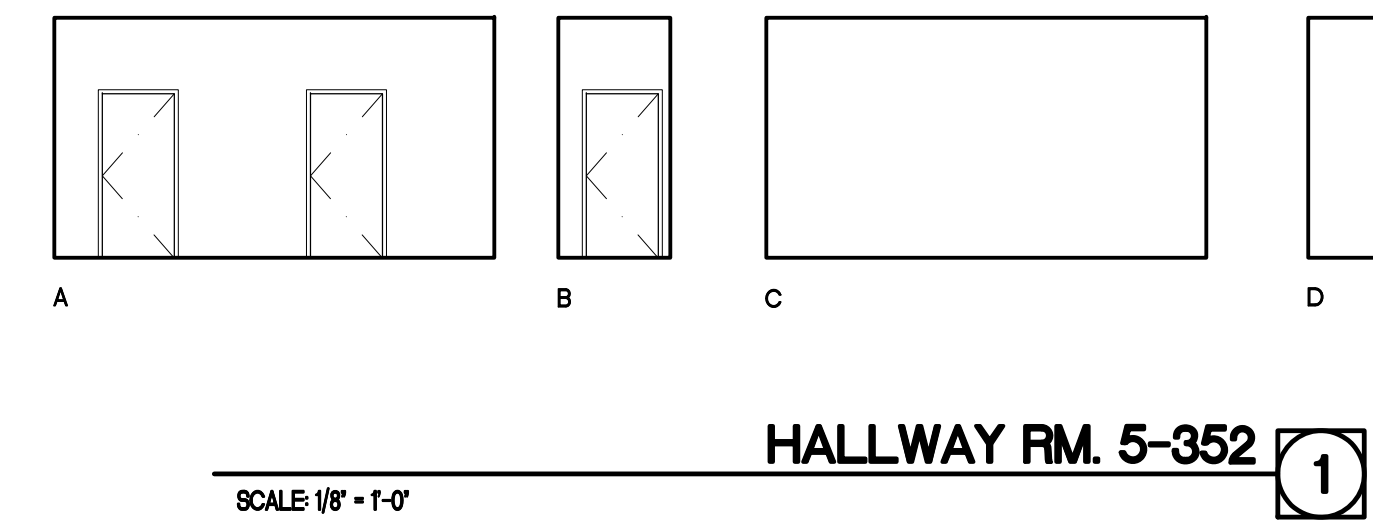
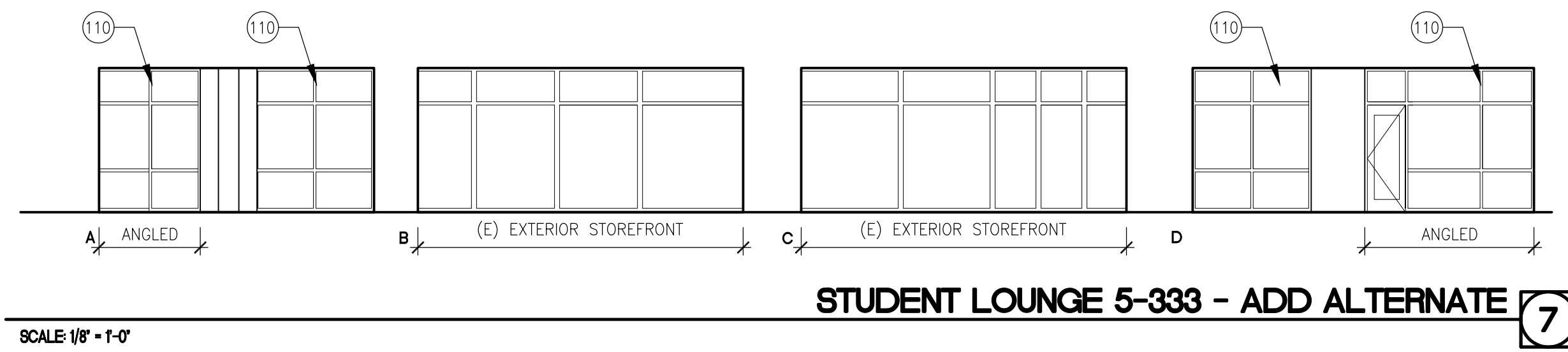

- ### SHEET NOTES
- FIRE EXTINGUISHER (20AB10C) ON WALL BRACKET MOUNT
 - FIRE EXTINGUISHER (20AB10C) IN SEMI-RECESSED CABINET (SEE DETS 25/A10.52 & 11/A10.62)
 - BASE CABINET
 - UPPER CABINET
 - ACCESSIBLE BASE CABINET W/ SINK
 - REFRIGERATOR SPACE (EQUIPMENT N.I.C.)
 - SOFFIT
 - SUSPENDED LIGHT FIXTURE
 - WALL MTD. PULL-DOWN PROJECTION SCREEN
 - WALL MTD. MOTORIZED PROJECTION SCREEN
 - OPERABLE PANEL PARTITION (SEE DETS. 19 & 20/A10.91)
 - HI-LO DRINKING FOUNTAIN (SEE DETS. 13, 14, 18 & 19/A10.62)
 - ELECTRONIC WHITEBOARD (SEE DET. 12/A10.62)
 - MOP SINK
 - RECEPTION COUNTER
 - COUNTER (OPEN BELOW)
 - POCKET FOR STORING FOLDING PARTITION
 - OFOI CASEWORK AND DUPLICATION EQUIPMENT
 - FIXED SHELVES
 - 16'-0" W. MARKER BOARD W/ TOP OF MARKER TRAY @ 36" A.F.F. (SEE DETS. 22, 23/A10.51)
 - INFILL WALL W/EXTERIOR CEMENT PLASTER FINISH
 - 8'-0" W. TACKBOARD
 - 4'-0" W. TACKBOARD
 - 2'x2'x1" THICK ACOUSTICAL PANELS
 - CHAIR RAIL WITH WAINSCOT PANEL BELOW, (SEE 8/A10.62)
 - INTERIOR ALUMINUM STOREFRONT SYSTEM
 - GLASS STOREFRONT DOORS W/ PANIC HARDWARE
 - FIRE RATED GLAZING AT INTERIOR STOREFRONT SYSTEM
 - WOOD SLAT - (2)1X4 AND 1X8 ALTERNATING WOOD SLATS WITH 2" GAPS
 - PAINT ALL CONCRETE COLUMNS FACES ACCENT COLOR #1
 - AV GREATER SYSTEM
 - PENDANT LIGHT FIXTURES
 - ENVIRONMENTAL GRAPHICS SIGN, SEE 28&30/A10.94
 - DIMENSIONAL SIGNAGE, CENTER OVER SERVERY DOORS. SEE 20/A9.3 FOR BOTTOM MOUNT DETAIL TEXT: "THE GROVE"
 - CASEWORK, CFOI
 - MEDIA WALL SEE 29/A10.93 & 8/A10.95
 - VENDING MACHINES, N.I.C.
 - PROVIDE AV PATCH PANEL SEE SHEET T4.3

ADD ALTERNATES

- SUSPENDED WOOD SLAT CEILING AT HIGH CEILING COFFERS.
- FIRE RATED STOREFRONT SYSTEM AND DOORS UP TO 7' IN HEIGHT AT NORTH WALL.
- SOFFIT OPENING AND DESIGNATED PORTION OF ANGLED SOFFIT AT EAST WALL.
- OMIT
- STUDENT LOUNGE STOREFRONT SYSTEM, DOORS, AND COLUMN SURROUNDS.

LEGEND

CASEWORK KEY:

HEIGHT	34	MODIFY	DEPTH	24
LENGTH	310	MODEL NO.	48	LOCKABLE

NEW CONSTRUCTION/PATCH WALL

Bunton Clifford Associates, Inc.
210 Hammond Ave.
Fremont, California 94539
[T] 510.445.1000
[F] 510.445.1005
www.BCAincOnline.com

ARCHITECT ENGINEER

GENERAL NOTES

- This sheet is part of a set and is not to be used alone.
- This sheet is not to be used for construction unless the architect's stamp and signature appear on the drawings and the status box indicates drawings have been released for construction.
- These plans and prints thereof, as instruments of service, are owned by the architect and are for use on this project only. Reproduction and/or distribution without the prior written consent of the architect is forbidden.
- Copyright Bunton Clifford Associates, 2009

REVISIONS	DATE
ADDENDUM NO. 1	09/18/09
ADDENDUM NO. 2	11/09/09
ADDENDUM NO. 3	12/04/09
RFP - 38	10/06/10
RFP - 76	08/10/11
RFP - 76 - ADDENDUM 1	08/21/11

DRAWING STATUS	DATE
<input type="radio"/> DSA PLAN CHECK	08/29/08
<input type="radio"/> DSA BACK CHECK	01/22/09
<input type="radio"/> BIDDING	09/18/09
<input checked="" type="radio"/> CONSTRUCTION	

FILE NO. 41-C1

IDENTIFICATION STAMP
DIV. OF THE STATE ARCHITECT

01 - 110074

AC. FLS. SS.

DATE

BUILDINGS 5 & 6 RENOVATIONS

San Mateo County Community College District

CAÑADA COLLEGE
4200 Farm Hill Boulevard
Redwood City, CA 94061

THIRD FLOOR
INTERIOR ELEVATIONS -
ALTERNATES

Date: 04/22/11
Scale: AS NOTED
Project Number: 07013

Drawing Number: **A8.6R**

WINDOW AND STOREFRONT SCHEDULE - FIRST FLOOR

No.	LOCATION (ROOM NUMBER & NAME)	WINDOW						FRAME (DTLS. ON SHEET A10.81, U.O.N.)				REMARKS
		TYPE	WALL OPENING WxH	RATING (MINUTES)	MAT'L	FUNCTION	GLASS	FINISH	HEAD	JAMB	SILL	
6101	6-112 (E) CLASSROOM	SF2	9'-0"x 11'-7"	-	AL	FIXED	-	BZ	12	13	14	1
6102	6-112 (E) CLASSROOM	SF2	9'-0"x 11'-7"	-	AL	FIXED	-	BZ	12	13	14	1
6103	6-102 MULTI-PURPOSE RM.	SF2	9'-0"x 11'-7"	-	AL	FIXED	-	BZ	12	13	14	1
6104	6-102 MULTI-PURPOSE RM.	SF4	9'-0"x 11'-7"	-	AL	FIXED	-	BZ	12	13	14	1
6105	6-102 MULTI-PURPOSE RM.	SF2	9'-0"x 11'-7"	-	AL	FIXED	-	BZ	12	13	14	1
6106	6-103 MEETING ROOM	SF3	9'-0"x 11'-7"	-	AL	FIXED	-	BZ	12	13	14	1
6107	6-103 MEETING ROOM	SF2	9'-0"x 11'-7"	-	AL	FIXED	-	BZ	12	13	14	1
6108	6-101 LOBBY	SF4	9'-0"x 11'-7"	-	AL	FIXED	-	BZ	12	13	14	1
5109	5-112 MEETING ROOM	W2	7'-4"x 3'-4"	60	STL	FIXED	-	P1	17	17	17	
5110	5-108 MEETING ROOM	W2	7'-4"x 3'-4"	60	STL	FIXED	-	P1	17	17	17	
6111	6-105 OFFICE	SF5	4'-0"x 11'-7"	-	AL	FIXED	-	BZ	12	13	14	1
6112	6-101 LOBBY	SF3	9'-0"x 11'-7"	-	AL	FIXED	-	BZ	12	13	14	1
6113	6-111 (E) CLASSROOM	SF2	9'-0"x 11'-7"	-	AL	FIXED	-	BZ	12	13	14	1
6114	6-111 (E) CLASSROOM	SF3	9'-0"x 11'-7"	-	AL	FIXED	-	BZ	12	13	14	1
6115	6-112 (E) CLASSROOM	SF3	9'-0"x 11'-7"	-	AL	FIXED	-	BZ	12	13	14	1
6116	6-112 (E) CLASSROOM	SF2	9'-0"x 11'-7"	-	AL	FIXED	-	BZ	12	13	14	1
6117	6-112 (E) CLASSROOM	SF2	9'-0"x 11'-7"	-	AL	FIXED	-	BZ	12	13	14	1
6118	6-103 MEETING ROOM	SF2	9'-0"x 11'-7"	-	AL	FIXED	-	BZ	12	13	14	1
6119	6-103 MEETING ROOM	SF2	9'-0"x 11'-7"	-	AL	FIXED	-	BZ	12	13	14	1
6120	6-103 MEETING ROOM	SF2	9'-0"x 11'-7"	-	AL	FIXED	-	BZ	12	13	14	1
6121	6-103 MEETING ROOM	SF5	4'-0"x 11'-7"	-	AL	FIXED	-	BZ	12	13	14	1

WINDOW AND STOREFRONT SCHEDULE - SECOND FLOOR

No.	LOCATION (ROOM NUMBER & NAME)	WINDOW						FRAME (DTLS. ON SHEET A10.81, U.O.N.)				REMARKS
		TYPE	WALL OPENING WxH	RATING (MINUTES)	MAT'L	FUNCTION	GLASS	FINISH	HEAD	JAMB	SILL	
5201	5-232 DIRECTOR	W5	3'-0"x 3'-6"	60	STL	FIXED	-	P1	17	17	17	
5202	5-230 RECEPTION	W1	3'-0"x 3'-4"	-	AL	SLIDING	-	P1	21	22	23	
5203	5-220 MAIL ROOM	W5	3'-0"x 3'-6"	60	STL	FIXED	-	P1	17	17	17	
5204	5-220 MAIL ROOM	W5	3'-0"x 3'-6"	60	STL	FIXED	-	P1	17	17	17	

WINDOW AND STOREFRONT SCHEDULE -THIRD FLOOR (CONT.)

No.	LOCATION (ROOM NUMBER & NAME)	WINDOW						FRAME (DTLS. ON SHEET A10.81, U.O.N.)				REMARKS
		TYPE	WALL OPENING WxH	RATING (MINUTES)	MAT'L	FUNCTION	GLASS	FINISH	HEAD	JAMB	SILL	
5323	5-323 OFFICE	SF13	7'-5"x 9'-4"	-	AL	FIXED	IG-UC	BRZ	3/A10.93	13	15	
5325	5-320 CAFETERIA	SF1	8'-6"x 9'-4"	60	STL	FIRE RATED	FIRE RATED	P1	17	17	17	ADD ALT 7

WINDOW AND STOREFRONT SCHEDULE - THIRD FLOOR

No.	LOCATION (ROOM NUMBER & NAME)	WINDOW						FRAME (DTLS. ON SHEET A10.81, U.O.N.)				REMARKS
		TYPE	WALL OPENING WxH	RATING (MINUTES)	MAT'L	FUNCTION	GLASS	FINISH	HEAD	JAMB	SILL	
5301	5-301E LOBBY	SF1	10'-0"x 9'-0"	60	STL	FIXED	-	AA	17	17	17	
5302	5-301E LOBBY	F4	10'-0"x 9'-0"	60	STL	FIXED	-	AA	17	17	17	
5303	5-301E LOBBY	SF1	10'-0"x 9'-0"	60	STL	FIXED	-	AA	17	17	17	
5304	NOT USED	-	-	-	-	-	-	-	-	-	-	
5305	5-350 LARGE MTG. RM.	W2	7'-4"x 3'-6"	60	STL	FIXED	-	P1	17	17	17	
5306	5-350 LARGE MTG. RM.	W3	3'-10"x 3'-6"	60	STL	FIXED	-	P1	17	17	17	
5308	5-304 TESTING RM.	W4	8'-8"x 5'-4"	60	STL	FIXED	-	P1	17	17	17	
5309	5-330 OFFICE	SF7	14'-4"x 7'-6"	-	AL	FIXED	-	BZ	12	13	14	1, 2
5310	5-320 CAFETERIA	SF6	6'-4"x 7'-6"	-	AL	FIXED	-	BZ	12	13	14	1
5311	5-331 OFFICE	SF8	29'-8"x 7'-6"	-	AL	FIXED	-	BZ	12	13	14	1
5312	5-320 CAFETERIA	SF6	6'-4"x 7'-6"	-	AL	FIXED	-	BZ	12	13	14	1
5313	5-333 OFFICE	SF7	24'-10"x 7'-6"	-	AL	FIXED	-	BZ	12	13	14	1
5314	5-333 OFFICE	SF7	24'-9"x 7'-6"	-	AL	FIXED	-	BZ	12	13	14	1, 2
5315	5-320 CAFETERIA	SF6	6'-4"x 7'-6"	-	AL	FIXED	-	BZ	12	13	14	1
5316	5-320 CAFETERIA	SF7	24'-9"x 7'-6"	-	AL	FIXED	-	BZ	12	13	14	1
5317	5-331 OFFICE	SF10	8'-5 1/2"x 9'-4"	-	AL	FIXED	IG-UC	BZ	3/A10.93	5/A10.93 SIM	14/A10.81	1
5318	5-332 CAREER CENTER	SF11	20'-4"x 9'-4"	-	AL	FIXED	IG-UC	BZ	3/A10.93	13/A10.93	14/A10.81	1
5319	5-333 STUDENT LOUNGE	SF10	7'-9"x 9'-4"	-	AL	FIXED	IG-UC	BZ	3/A10.93	4/A10.93	14/A10.81	1, ADD ALT. 11
5320	5-333 STUDENT LOUNGE	SF10	7'-0"x 9'-4"	-	AL	FIXED	IG-UC	BZ	3/A10.93	5/A10.93	14/A10.81	1, ADD ALT. 11
5321	5-333 STUDENT LOUNGE	SF12	11'-2 1/2"x 9'-4"	-	AL	FIXED	IG-UC	BZ	3/A10.93	12/A10.93	14/A10.81	1, ADD ALT. 11
5322	5-333 STUDENT LOUNGE	SF10	7'-9"x 9'-4"	-	AL	FIXED	IG-UC	BZ	3/A10.93	4/A10.93	14/A10.81	1, ADD ALT. 11

FINISH GROUPS (TYPICAL FOR SPACES, U.O.N.) SEE ALSO FINISH PLANS A9.41, A9.42 & A9.43 & REF'S A3.12, A3.22 & A3.32

KEY	TYPICAL ROOM	FLOOR	BASE	WALLS	WAINSCOT	CEILING	REMARKS
A	OFFICES	CARPET-1	RUBBER	GYP. BOARD W/ P-1 CONC. COLUMNS W/P-3, P-4	-	SUSPENDED ACOUSTICAL PANEL	2, 3, 4
B	MEETING ROOMS	CARPET-1	RUBBER	GYP. BOARD W/ P-1 CONC. COLUMNS W/P-3	VINYL TO +3'-0" W/ 3" CHAIR RAIL	SUSPENDED ACOUSTICAL PANEL	2, 3, 4
C	LOBBIES/CAFETERIA	RESILIENT FLOORING 3 W/ ACCENTS RES. FLOORING 2 & 4	RUBBER	GYP. BOARD W/ P-1 CONC. COLUMNS W/P-2, P-3	VINYL TO +3'-0" W/ 3" CHAIR RAIL	SUSPENDED ACOUSTICAL PANEL (WHERE SHOWN: GYP. BOARD W/P-1)	1, 2, 3, 4
C1	HALLWAY/CORRIDOR	RES. FLOORING 3 W/ACCENT RES. FLOORING 3	RUBBER	GYP. BOARD W/ P-1 CONC. COLUMNS W/P-2, P-3	VINYL TO +3'-0" W/ 3" CHAIR RAIL	SUSPENDED ACOUSTICAL PANEL (GYP. BOARD W/P-8 AT FIRST & SECOND FLOOR)	2, 3, 4
C2	MULTI-PURPOSE ASSEMBLY	RESILIENT FLOORING 3	RUBBER	GYP. BOARD W/ P-1 CONC. COLUMNS W/P-7	VINYL TO +3'-0" W/ 3" CHAIR RAIL	SUSPENDED ACOUSTICAL PANEL WHERE SHOWN	1, 2, 3, 4
C3	RECEPTION/WAITING	RESILIENT FLOORING 2	RUBBER	GYP. BOARD W/ P-1 CONC. COLUMNS W/P-3	VINYL TO +3'-0" W/ 3" CHAIR RAIL	SUSPENDED ACOUSTICAL PANEL	2, 3, 4
D	CLASSROOMS/ SEMINAR ROOMS	RESILIENT FLOORING 4	RUBBER	GYP. BOARD W/ P-1 CONC. COLUMNS W/P-3, P-7	VINYL TO +3'-0" W/ 3" CHAIR RAIL	SUSPENDED ACOUSTICAL PANEL	2, 3, 4, 6
E1	RESTROOMS	CERAMIC TILE (BLEND OF ALL FIELD/BORDER COLORS)	CERAMIC TILE COVE	GYP. BOARD W/ P-6	CERAMIC TILE TO WITHIN 6" OF CLG.	GYP. BOARD W/P-6	2
E2	SMALL RESTROOMS	RESILIENT FLOORING 1	RESILIENT FLOORING 1 COVE	GYP. BOARD W/ P-6	CERAMIC TILE TO WITHIN 6" OF CLG.	GYP. BOARD W/P-6	2, 4
F	CENTRAL DUPLICATING/ MAIL ROOMS/ WORK SPACES	RESILIENT FLOORING 2	RUBBER	GYP. BOARD W/ P-1 CONC. COLUMNS W/P-4, P-8	VINYL TO +3'-0" W/ 3" CHAIR RAIL	SUSPENDED ACOUSTICAL PANEL	2, 3, 4
G	BREAK ROOMS/ TESTING RM/ THERAPY ROOMS	RESILIENT FLOORING 2	RUBBER	GYP. BOARD W/ P-1 GYP. BD. WALL ACCENT W/P-3	VINYL TO +3'-0" W/ 3" CHAIR RAIL	SUSPENDED ACOUSTICAL PANEL (WHERE SHOWN: GYP. BOARD W/P-1)	2, 3, 4, 5
G1	EXAM ROOM, COT ROOM	RESILIENT FLOORING 1	RESILIENT FLOORING 1 COVE (SEE DET. 20/A10.51)	GYP. BOARD W/ P-1 GYP. BD. WALL ACCENT W/P-3	-	SUSPENDED ACOUSTICAL PANEL (WHERE SHOWN: GYP. BOARD W/P-1)	2, 3, 4, 5
H	TEL/DATA ELECTRICAL/MECHANICAL	SEALED CONCRETE	N/A	GYP. BOARD W/ LEVEL 4 FINISH & P-6	-	EXPOSED	2
J	JANITOR (W/ SINK)	SEALED CONCRETE	RUBBER	GYP. BOARD W/ P-6	VINYL TO +3'-0" W/ 3" CHAIR RAIL	EXPOSED	2
K	ELEVATOR	RESILIENT FLOORING 2	N/A	S. WL. RIGIDIZED STAINLESS STEEL	-	#4 STAINLESS STEEL FRAME W/ WHITE ACRYLIC LIGHT DIFFUSERS	2
X	EXISTING FINISHES TO REMAIN, UNLESS NOTED OTHERWISE	-	-	-	-	-	-
-	SEE FINISH PLANS ON SHEETS A9.41, A9.42 & A9.43. SEE REFLECTED CEILING PLANS A3.12, A3.22 & A3.32 FOR CEILING FINISHES.	-	-	-	-	-	-

- REMARKS:**
- ACOUSTIC WALL PANELS TO BE LOCATED AT VERTICAL FACE OF EXPOSED ROOF STRUCTURE ABOVE (SEE BUILDING SECTIONS, WALL SECTIONS AND DTL. 15/A10.91).
 - SEE REFLECTED CEILING PLANS A3.12, A3.22 & A3.32 FOR ADDITIONAL INFORMATION ABOUT CEILING FINISHES.
 - ACOUSTIC CEILING PANELS SHALL HAVE A MIN. NRC RATING OF 0.95
 - PROVIDE VAPOR-ALKALINITY CONTROL BARRIER TO (E) CONCRETE SLAB SUBSTRATE PRIOR TO INSTALLATION OF FINISH FLOORING
 - ACCENT WALL SHALL OCCUR AT DOOR WALL (SEE FINISH PLANS FOR ADDITIONAL LOCATIONS)
 - NO WAINSCOT OR CHAIR RAIL AT TEACHING WALL(SEE INT. ELEVATIONS)

WINDOW LEGEND

AA	CLEAR ANODIZED ALUMINUM
AL	ALUMINUM
BZ	BRONZE
HM	HOLLOW METAL
NR	NON RATED
P1	SEMI-GLOSS PAINT FINISH P-5 (SEE FINISH LEGEND BELOW)
ST	STAIN (VERIFY FINISH W/ARCHITECT)
STL	STEEL
IG-UC	IG-UC INSULATED GLASS, UNCOATED

WINDOW + STOREFRONT

REMARKS

- VERIFY IN FIELD ALL OVERALL OPENING DIMENSIONS OF WINDOWS AND STOREFRONTS.
- PROVIDE STOREFRONT OPPOSITE HAND.

FINISH LEGEND

FLOOR	CARPET-1: COLLINS & AIKMAN, STYLE: "ODYSSEY" COLOR: 14520 "GANYMEDE"
	CARPET-2: COLLINS & AIKMAN, STYLE: "ODYSSEY" COLOR: 14510 "KALIDOSCOPE"
	RESILIENT FLOORING 1: ALTRO SUPREMA COLOR: SU2009 "MINERVA"
	RESILIENT FLOORING 2: JOHNSONITE VENETO COLOR: 600 "LIMESTONE"
	RESILIENT FLOORING 3: JOHNSONITE VENETO COLOR: 602 "LUMINARY"
	RESILIENT FLOORING 4: JOHNSONITE VENETO COLOR: 624 "AZURITE"
BASE	RUBBER: BURKE RUBBER BASE COLOR: 523 "BLACK BROWN"
	CERAMIC TILE COVE: DALTILE COLOR: D311 "EBONY"
WALLS	P-1: EGGHELL INTERIOR LATEX PAINT COLOR: FIELD - KELLY-MOORE OW-27 "BONE"
	P-2: EGGHELL INTERIOR LATEX PAINT COLOR: ACCENT #1 - KELLY-MOORE 06-435-SMT "PUTTY"
	P-3: EGGHELL INTERIOR LATEX PAINT COLOR: ACCENT #2 - KELLY-MOORE 06-437-SMT "INDIAN CORN"
	P-4: EGGHELL INTERIOR LATEX PAINT COLOR: ACCENT #3 - KELLY-MOORE 06-439-SMT "KHAKI GREEN"
	P-5: SEMI-GLOSS INTERIOR/EXTERIOR LATEX PAINT COLOR: DOOR/WINDOW TRIM - KELLY-MOORE RUSTOLEUM 05-1818-SMT "BRONZETONE"
	P-6: SEMI-GLOSS INTERIOR LATEX PAINT COLOR: KELLY-MOORE OW-27 "BONE"
	P-7: EGGHELL INTERIOR LATEX PAINT COLOR: ACCENT #4 - KELLY-MOORE 99-176-SSF "WISTERIA"
	P-8: EGGHELL INTERIOR LATEX PAINT COLOR: ACCENT #5 - KELLY-MOORE 06-442-SMT "TERRA COTTA"
WAINSCOT	CERAMIC TILE: DALTILE
	VINYL: INPRO SANPAREL RIGID VINYL SHEET
CEILING	SUSPENDED ACOUSTICAL PANEL: COLOR: USG MILLENIA CLIMAPLUS ILLUSION TWO/24 PANELS - WHITE
	GYP. BOARD P-11 COLOR: KELLY-MOORE OW-27 "BONE"
	GYP. BOARD P-12 COLOR: KELLY-MOORE 06-435-SMT "PUTTY"
	MDF PANELS AT HIGH RAY COFFERS
DOOR	FRP1: SPECIAL-LITE COLOR: DARK BRONZE
	FRP2: SPECIAL-LITE COLOR: SANDSTONE
	FRP3: SPECIAL-LITE COLOR: SANDSTONE
CASEW.	P1: NEVAMAR PLASTIC LAMINATE COLOR: ALPINE ESSENCE ES-5001
	P2: NEVAMAR PLASTIC LAMINATE COLOR: JETT BLACK 56053
	EP: EPOXY RESIN COLOR: MATTE BLACK

DOOR TYPES

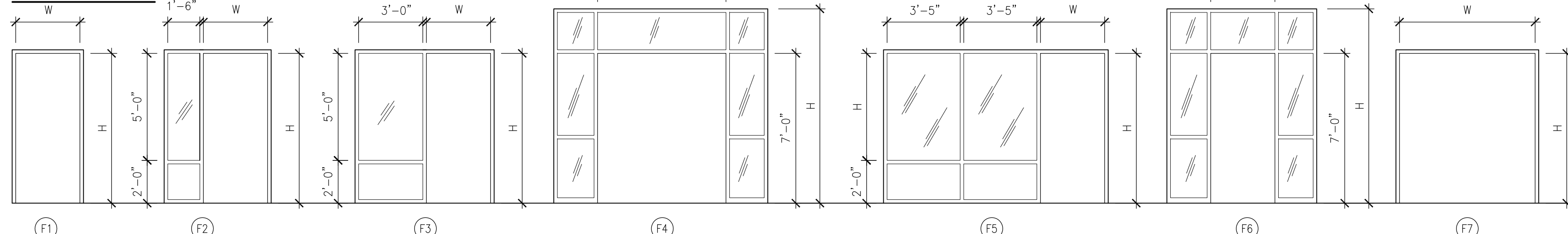

FRAME TYPES

NOTE: FIELD VERIFY FRAME OPENING SIZES PRIOR TO CONSTRUCTION.

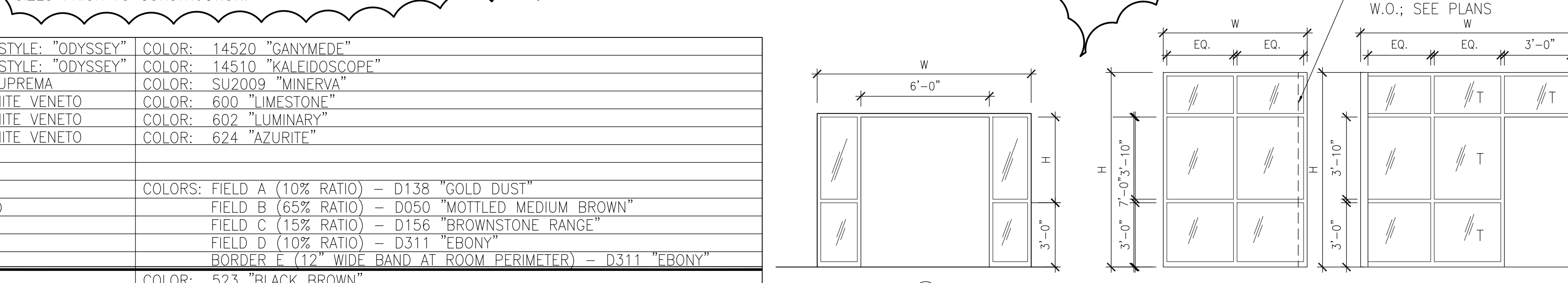

FINISH LEGEND

FLOOR	RESILIENT FLOORING:	ALTRO DOLCE #
	5	# AD514
	6	# AD504
	7	# AD512
	8	# AD515

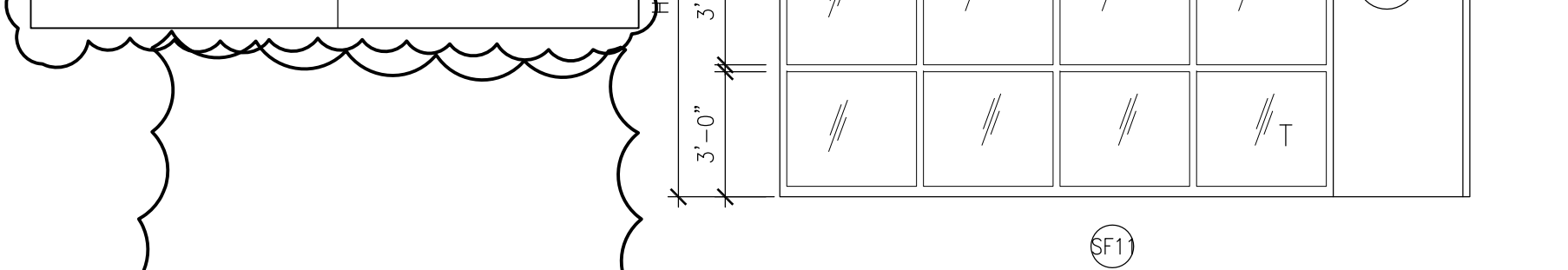

STOREFRONT + WINDOW TYPES (CONT.)

T = TEMPERED GLASS S = SPANDREL GLASS

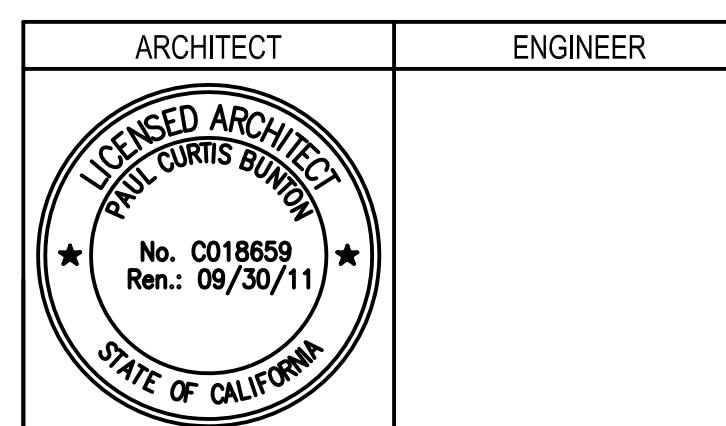

- GENERAL NOTES**
- This sheet is part of a set and is not to be used alone.
 - This sheet is not to be used for construction unless the architect's stamp and signature appear on the drawings and the status box indicates drawings have been released for construction.
 - These plans and prints thereof, as instruments of service, are owned by the architect and are for use on this project only. Reproduction and/or distribution without the prior written consent of the architect is forbidden.
 - Copyright Bunton Clifford Associates, 2009.

REMARKS	DATE
ADDENDUM NO. 1	08/18/09
ADDENDUM NO. 2	11/09/09
ADDENDUM NO. 3	12/04/09
RFP-38	10/06/10
RFP-78	08/10/11
RFP-78-ADDENDUM 1	09/21/11

DRAWING STATUS	DATE
DSA PLAN CHECK	08/28/08
DSA BACK CHECK	01/22/09
BIDDING	08/18/09
CONSTRUCTION	

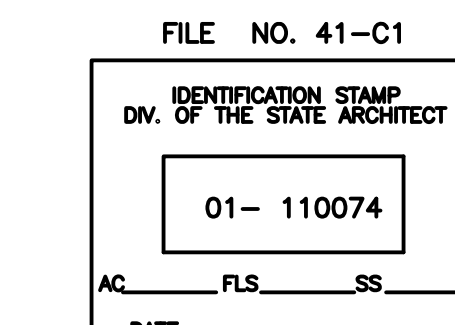

BUILDINGS 5 & 6 RENOVATIONS

San Mateo County Community College District

CAÑADA COLLEGE
4200 Farm Hill Boulevard
Redwood City, CA 94061

FINISH, WINDOW SCHEDULES

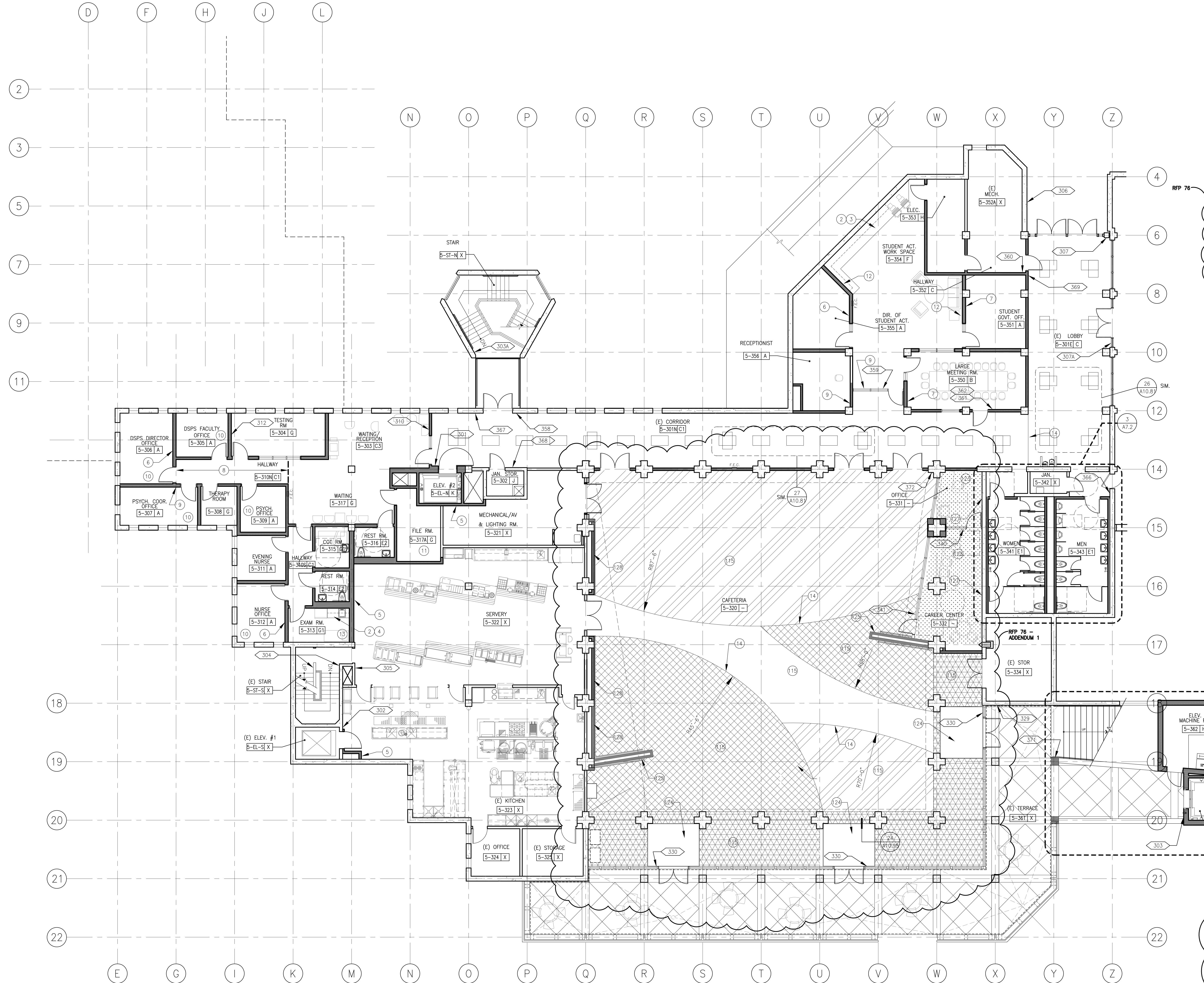

- ### SHEET NOTES
- NO CHAIR RAIL OR WAINSCOT ON THIS WALL
 - PL-1 CASEWORK FINISH ON BODY
 - PL-2 CASEWORK FINISH AT COUNTERTOP
 - EP CASEWORK FINISH AT COUNTERTOP
 - PAINT P-1 AT NEW WALLS, TYP. THIS ROOM
 - ACCENT WALL WITH P-4 PAINT
 - ACCENT WALL WITH P-8 PAINT
 - PROVIDE CARPET-1 AT PORTION OF THE ROOM INDICATED
 - ACCENT WALL WITH P-3 PAINT
 - PROVIDE CARPET-2 FLOORING, TYP. THIS ROOM
 - NO ACCENT WALL THIS ROOM
 - FIELD PAINT P-2 AT WALLS, TYP. THIS ROOM
 - PROVIDE RESILIENT FLOORING-2, TYP. THIS ROOM
 - FLOORING TRANSITION LINE
 - RESILIENT FLOORING, SEE LEGEND AND FINISH SCHEDULE ON A9.4
- RFP 76 - ADDENDUM 1
- PAINT ALL WALLS AND CEILING FLOOR= CARPET AND RUBBER BASE
 - WALK OFF MAT, SEE DET. 24/A10.95
 - PAINT WING WALLS GYP. BD. ACCENT COLOR #4
 - PAINT EAST WALL AT CAREER CENTER AND OFFICE ACCENT COLOR #3
 - PAINT ALL GYP. BD. SURFACES BEHIND WOOD SLAT SCREEN WALL BLACK U.O.N.

- ### GENERAL NOTES
- SEE ELECTRICAL PLANS FOR LOCATION OF ILLUMINATED EXIT SIGNS.
 - SEE SIGNAGE SCHEDULE FOR ROOM ID SIGNS
 - SEE FINISH GROUPS SCHEDULE AND FINISH LEGEND ON SHEET A9.1 FOR DESCRIPTION OF FINISHES AND FINISH GROUPS.
 - EVAUATION SIGNS (SIGN TYPE 25) TO BE POSTED AT EVERY ELEVATOR LOBBY, AT EACH FIRE ALARM PULL STATION AND AT EACH EXIT. VERIFY WITH SCHOOL DISTRICT LOCATION PRIOR TO FABRICATION. EVAUATION MAPS TO BE PROVIDED BY DISTRICT USING THE ARCHITECT'S EXITING PLAN. SEE DETAIL 17/A9.3

REMARKS

REMARKS	DATE
ADDENDUM NO. 1	09/18/09
ADDENDUM NO. 2	11/09/09
ADDENDUM NO. 3	12/04/09
RFP-38	10/08/10
RFP-76	05/10/11
RFP-76-ADDENDUM 1	09/21/11

DESIGNER STATUS

DESIGNER STATUS	DATE
<input type="radio"/> USA PLAN CHECK	08/29/08
<input type="radio"/> USA RACK CHECK	01/22/09
<input type="radio"/> BIDDING	09/18/09
<input checked="" type="radio"/> CONSTRUCTION	

FILE NO. 41-C1

IDENTIFICATION STAMP
 DIV. OF THE STATE ARCHITECT
 01-110074
 AC FILE SS
 DATE

LEGEND

	SIGNAGE, SEE SHEET A9.40
	CARPET
	RESILIENT FLOOR 5, KEYNOTE 115
	RESILIENT FLOOR 6, KEYNOTE 115
	RESILIENT FLOOR 7, KEYNOTE 115
	RESILIENT FLOOR 8, KEYNOTE 115

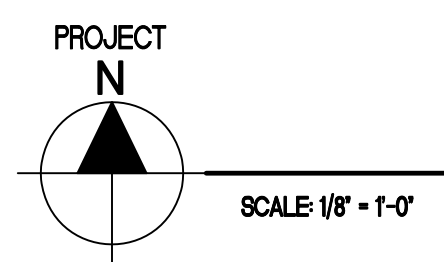

THIRD FLOOR FINISH AND SIGNAGE PLAN

Bunton Clifford Associates, Inc.
 210 Hammond Ave.
 Fremont, California 94539
 [T] 510.445.1000
 [F] 510.445.1005
 www.BCAincOnline.com

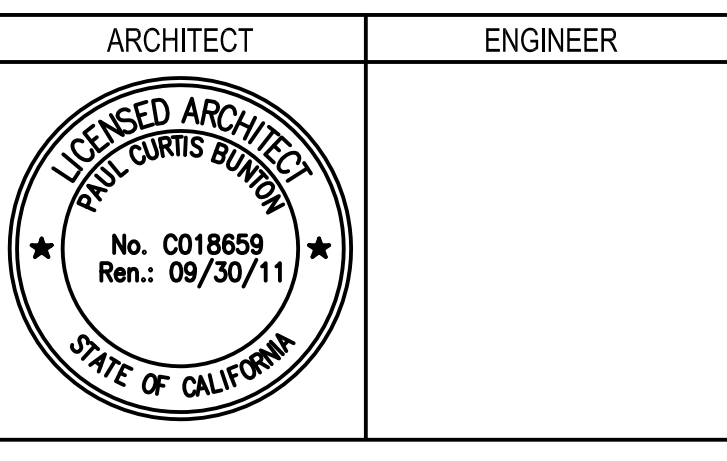

- ### GENERAL NOTES
- This sheet is part of a set and is not to be used alone.
 - This sheet is not to be used for construction unless the architect's stamp and signature appear on the drawings and the status box indicates drawings have been released for construction.
 - These plans and prints thereof, as instruments of service, are owned by the architect and are for use on this project only. Reproduction and/or distribution without the prior written consent of the architect is forbidden.
 - Copyright Bunton Clifford Associates, 2009

REVISIONS

NO.	DESCRIPTION	DATE
1	ISSUED ARCHITECT	09/30/11

FILE NO. 41-C1

IDENTIFICATION STAMP
 DIV. OF THE STATE ARCHITECT
 01-110074
 AC FILE SS
 DATE

BUILDINGS 5 & 6 RENOVATIONS

San Mateo County Community College District

CAÑADA COLLEGE
 4200 Farm Hill Boulevard
 Redwood City, CA 94061

THIRD FLOOR FINISH AND SIGNAGE PLAN

Date: 04/22/11
 Scale: AS NOTED
 Project Number: 07013

Drawing Number: **A9.43R**

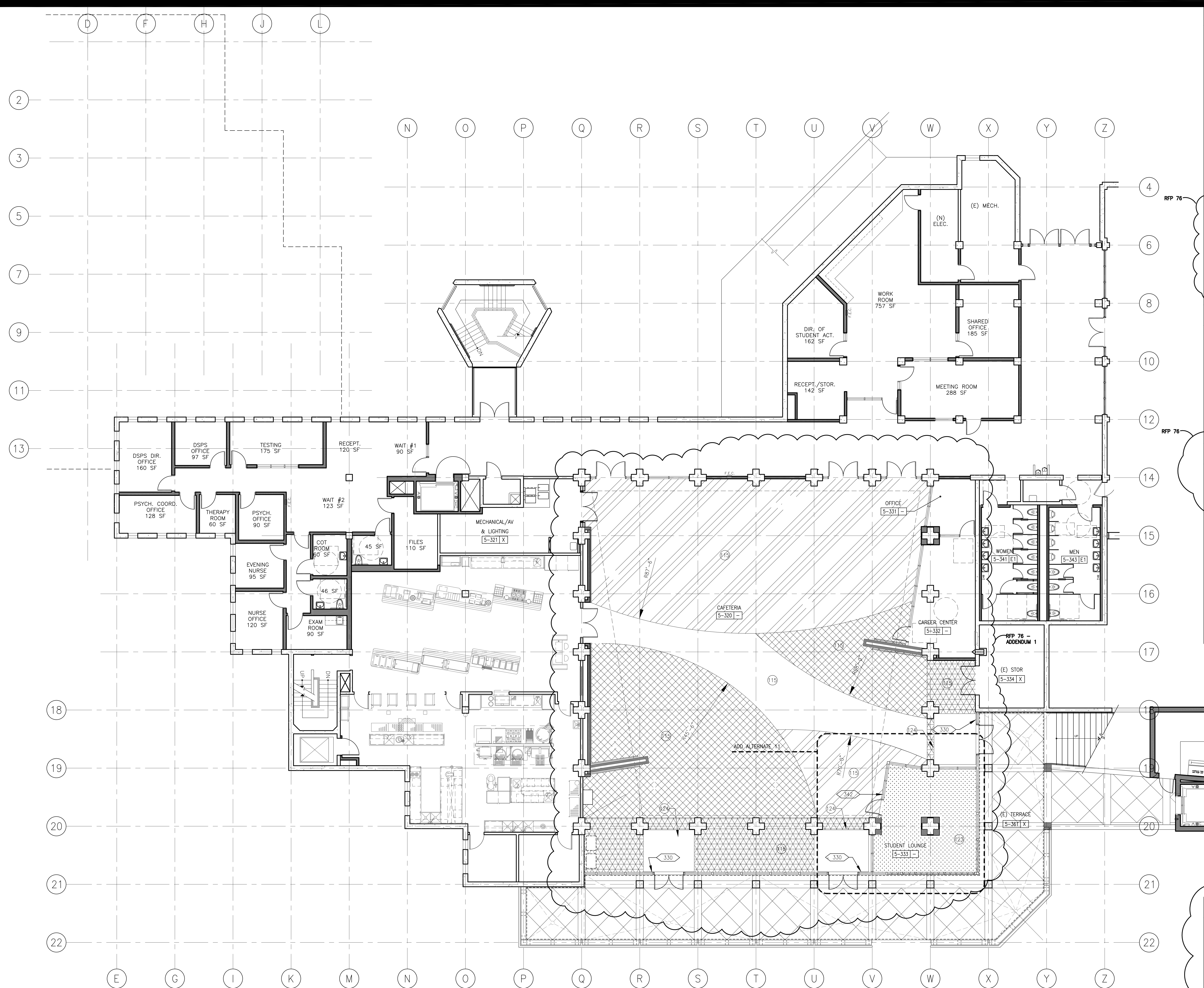

SHEET NOTES

- 1 NO CHAIR RAIL OR WAINSCOT ON THIS WALL
- 2 PL-1 CASEWORK FINISH ON BODY
- 3 PL-2 CASEWORK FINISH AT COUNTERTOP
- 4 EP CASEWORK FINISH AT COUNTERTOP
- 5 PAINT P-1 AT NEW WALLS, TYP. THIS ROOM
- 6 ACCENT WALL WITH P-4 PAINT
- 7 ACCENT WALL WITH P-8 PAINT
- 8 PROVIDE CARPET-1 AT PORTION OF THE ROOM INDICATED
- 9 ACCENT WALL WITH P-3 PAINT
- 10 PROVIDE CARPET-2 FLOORING, TYP. THIS ROOM
- 11 NO ACCENT WALL THIS ROOM
- 12 FIELD PAINT P-2 AT WALLS, TYP. THIS ROOM
- 13 PROVIDE RESILIENT FLOORING-2, TYP. THIS ROOM
- 14 FLOORING TRANSITION LINE
- 15 RESILIENT FLOORING, SEE LEGEND AND FINISH SCHEDULE ON SHEET A9.4
- 16 FLOORING TRANSITION LINE
- 17 RESILIENT FLOORING, SEE LEGEND AND FINISH SCHEDULE ON SHEET A9.4
- 18 PAINT ALL WALLS AND CEILING FLOOR= CARPET AND RUBBER BASE
- 19 WALK OFF MAT
- 20 PAINT WING WALLS GYP. BD. ACCENT COLOR #4
- 21 PAINT EAST WALL AT CAREER CENTER AND OFFICE ACCENT COLOR #3
- 22 PAINT ALL GYP. BD SURFACES BEHIND WOOD SLAT SCREEN WALL BLACK U.O.N.

GENERAL NOTES

- A. SEE ELECTRICAL PLANS FOR LOCATION OF ILLUMINATED EXIT SIGNS.
- B. SEE SIGNAGE SCHEDULE FOR ROOM ID SIGNS
- C. SEE FINISH GROUPS SCHEDULE AND FINISH LEGEND ON SHEET A9.1 FOR DESCRIPTION OF FINISHES AND FINISH GROUPS.
- D. EVACUATION SIGNS (SIGN TYPE 25) TO BE POSTED AT EVERY ELEVATOR LOBBY, AT EACH FIRE ALARM PULL STATION AND AT EACH EXIT. VERIFY WITH SCHOOL DISTRICT LOCATION PRIOR TO FABRICATION. EVACUATION MAPS TO BE PROVIDED BY DISTRICT USING THE ARCHITECT'S SIGNING PLAN. SEE DETAIL 17/A9.3

ADD ALTERNATE

11. STUDENT LOUNGE STOREFRONT SYSTEM, DOORS, INTERIOR FINISHES COLUMN SURROUNDS, AND SOFFIT ABOVE.

LEGEND

- SIGNAGE, SEE SHEET A9.40
- CARPET
- RESILIENT FLOOR 5, KEYNOTE 115
- RESILIENT FLOOR 6, KEYNOTE 115
- RESILIENT FLOOR 7, KEYNOTE 115
- RESILIENT FLOOR 8, KEYNOTE 115

THIRD FLOOR FINISH AND SIGNAGE PLAN

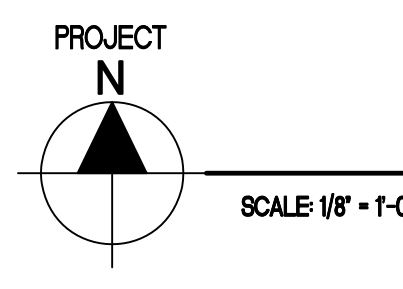
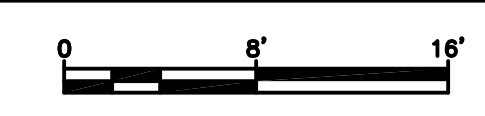

Bunton Clifford Associates, Inc.
210 Hammond Ave.
Fremont, California 94539
[T] 510.445.1000
[F] 510.445.1005
www.BCAincOnline.com

ARCHITECT	ENGINEER

1. This sheet is part of a set and is not to be used alone.
2. This sheet is not to be used for construction unless the architect's stamp and signature appear on the drawings and the status box indicates drawings have been released for construction.
3. These plans and prints thereof, as instruments of service, are owned by the architect and are for use on this project only. Reproduction and/or distribution without the prior written consent of the architect is forbidden.
4. Copyright Bunton Clifford Associates, 2009

REMARKS	DATE
ADDENDUM NO. 1	09/18/09
ADDENDUM NO. 2	11/09/09
ADDENDUM NO. 3	12/04/09
RFP-38	10/08/10
RFP-76	05/10/11
RFP-76-ADDENDUM 1	09/21/11

ISSUANCE STATUS	DATE
<input type="radio"/> DSA PLAN CHECK	08/28/08
<input type="radio"/> DSA RACK CHECK	01/22/09
<input type="radio"/> BIDDING	09/18/09
<input checked="" type="radio"/> CONSTRUCTION	

FILE NO. 41-C1

IDENTIFICATION STAMP
DIV. OF THE STATE ARCHITECT

01- 110074

AC _____ FL _____ SS _____

DATE _____

BUILDINGS 5 & 6 RENOVATIONS

San Mateo County Community College District

CAÑADA COLLEGE
4200 Farm Hill Boulevard
Redwood City, CA 94061

THIRD FLOOR
FINISH AND SIGNAGE PLAN -
ADD ALTERNATES

Date 04/22/11
Scale AS NOTED
Project Number 07013

Drawing Number
A9.44R

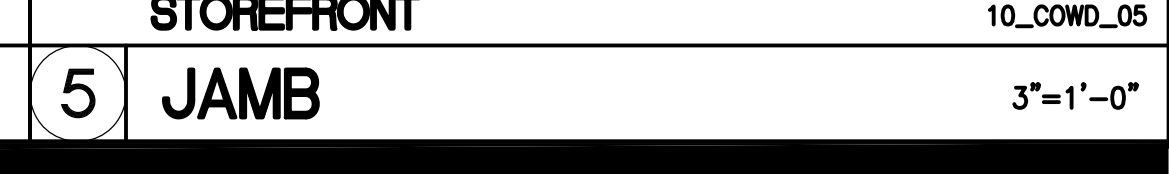
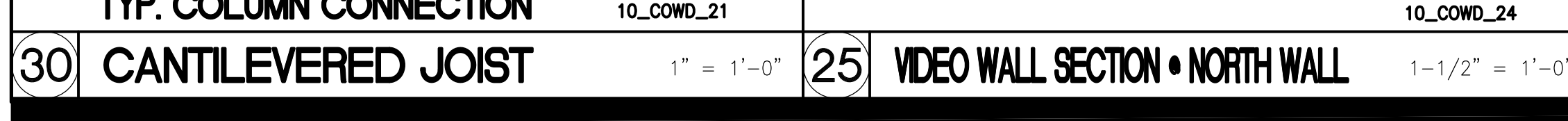
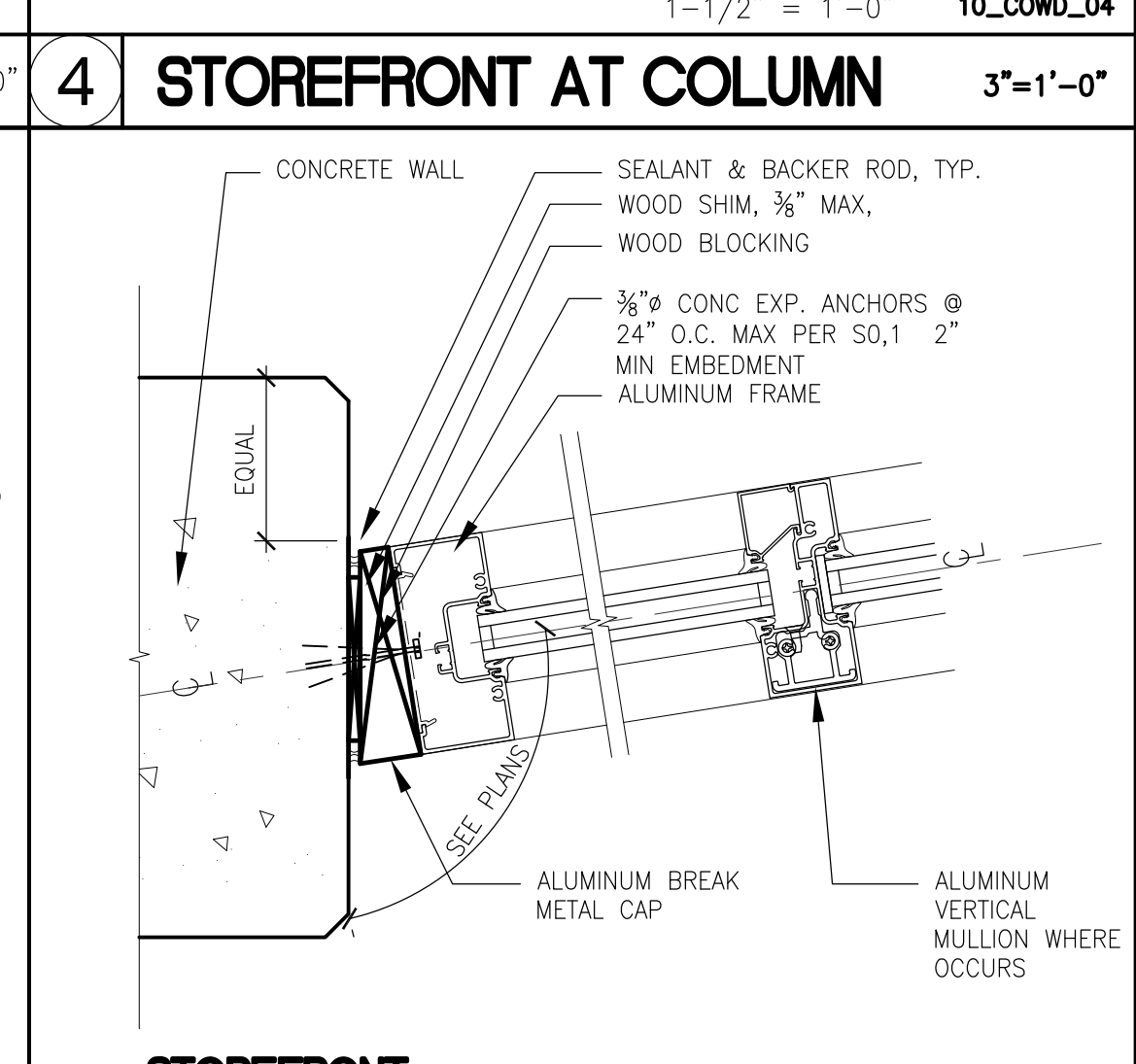
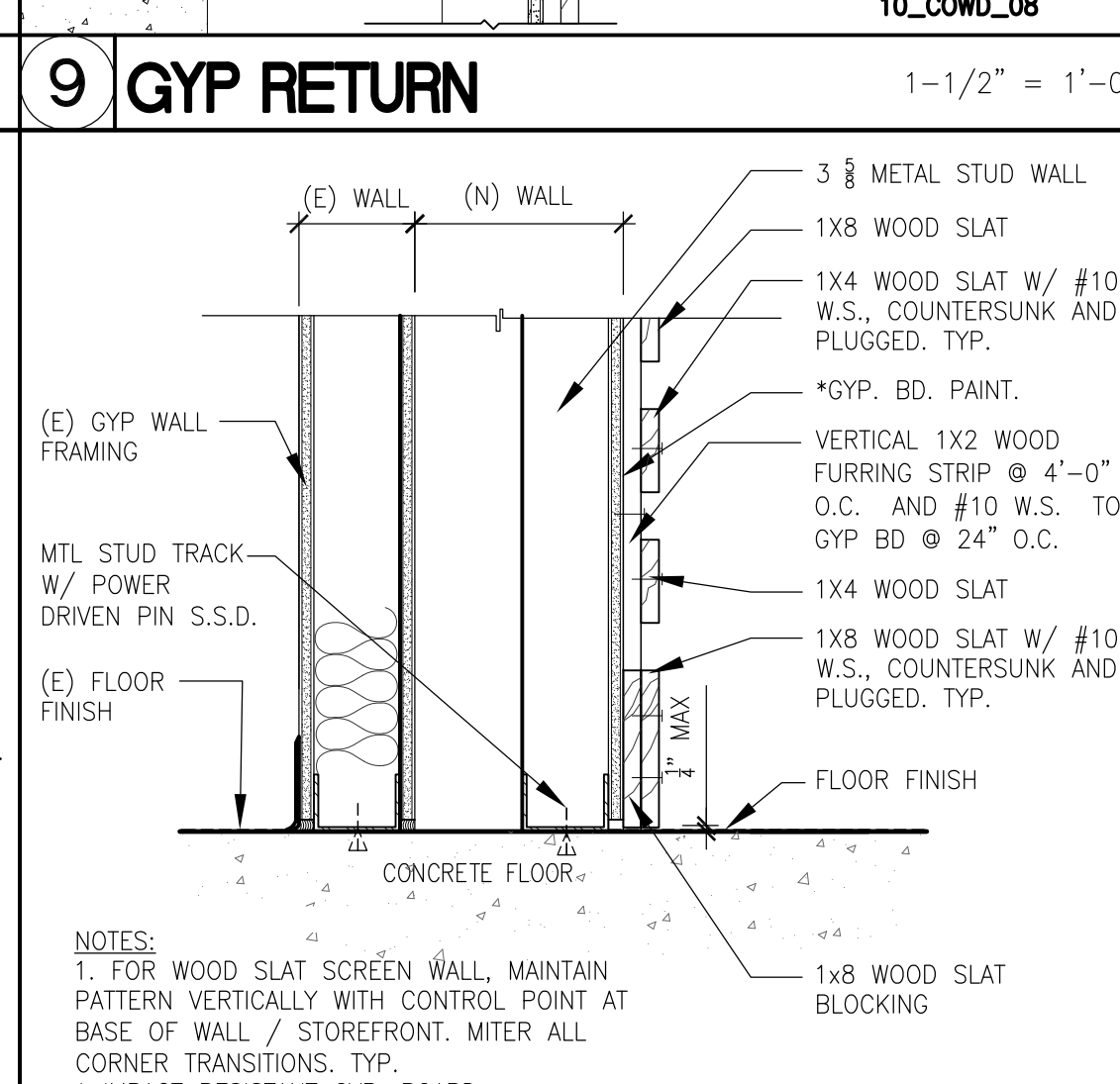
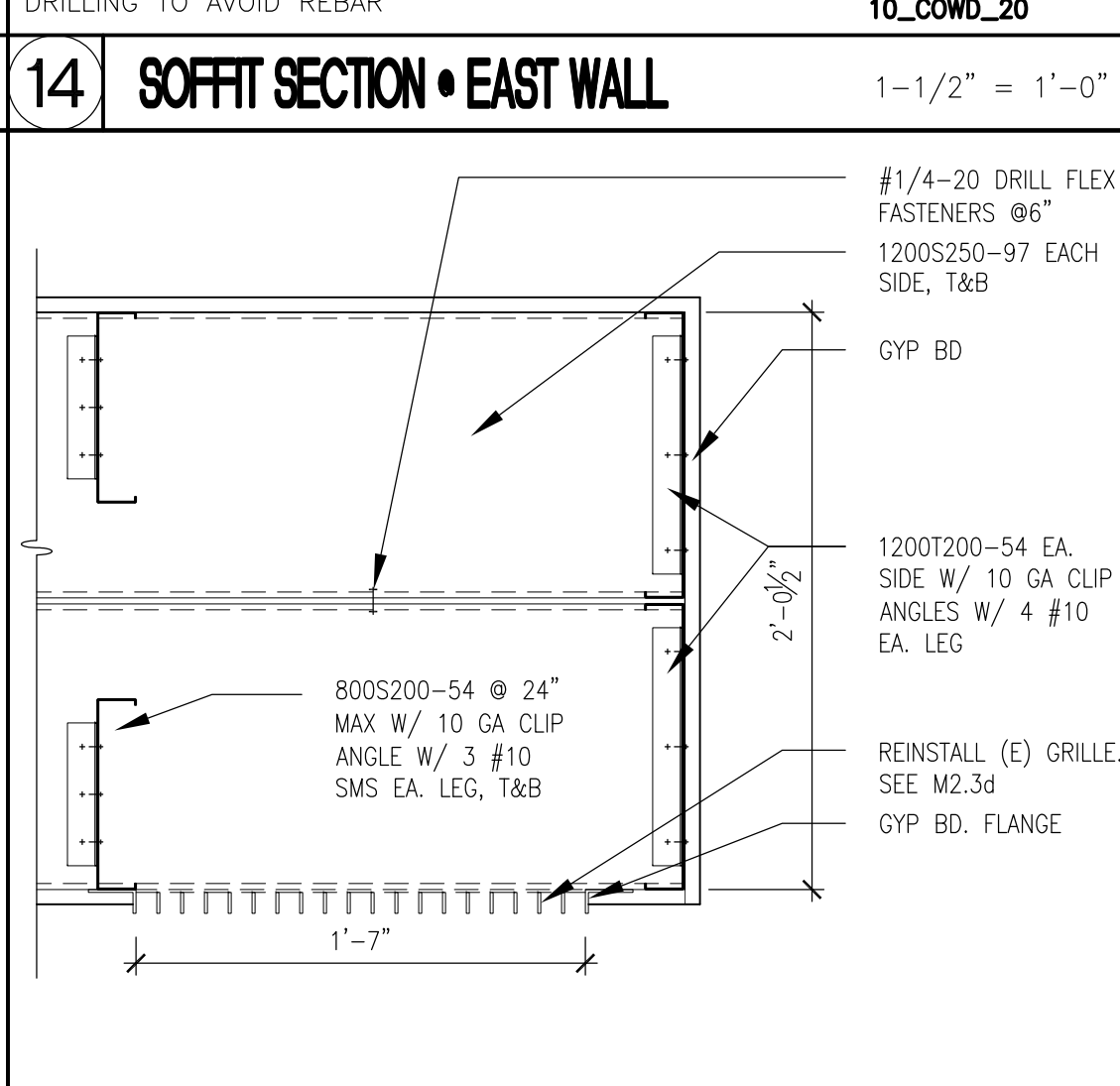
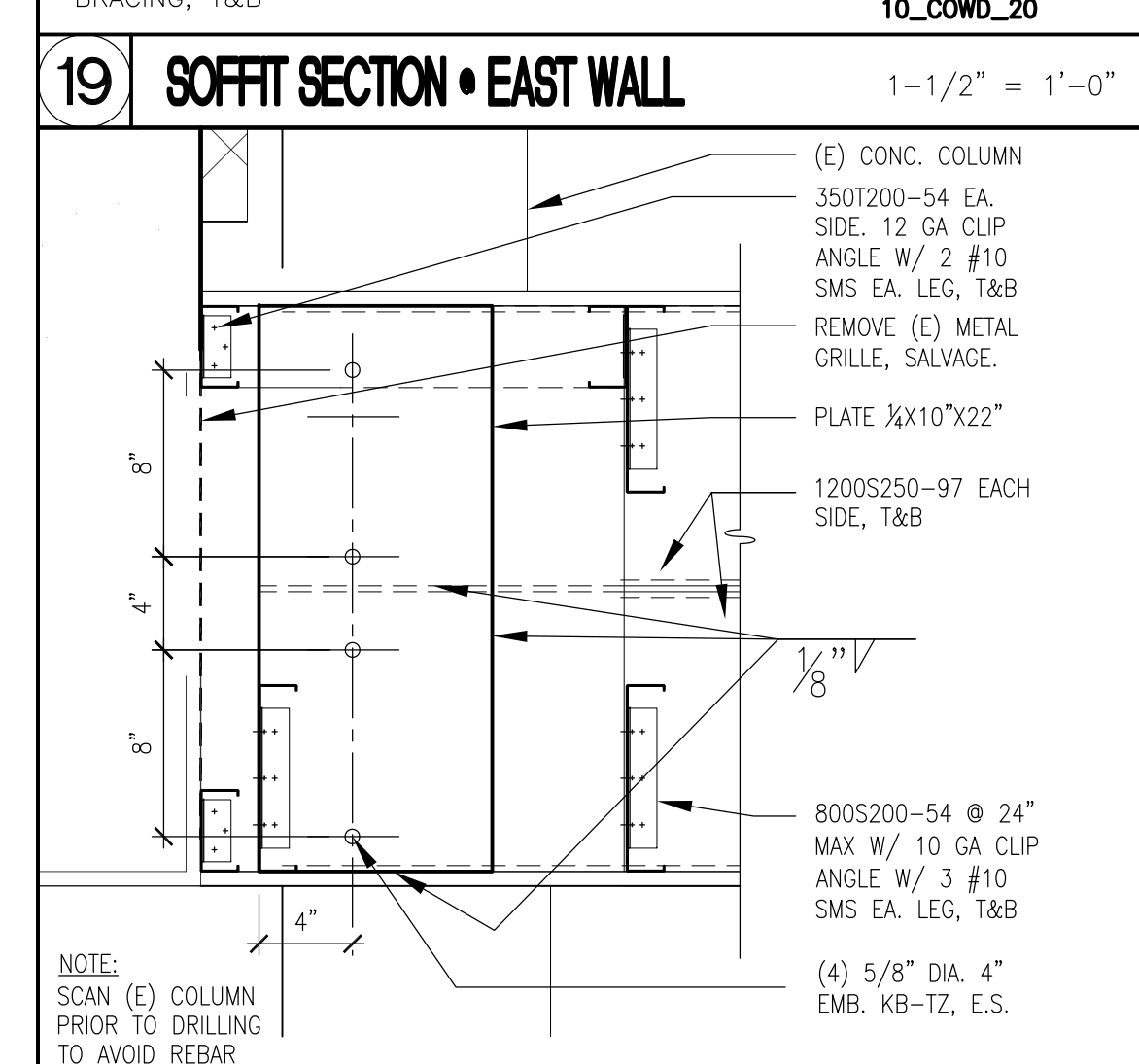
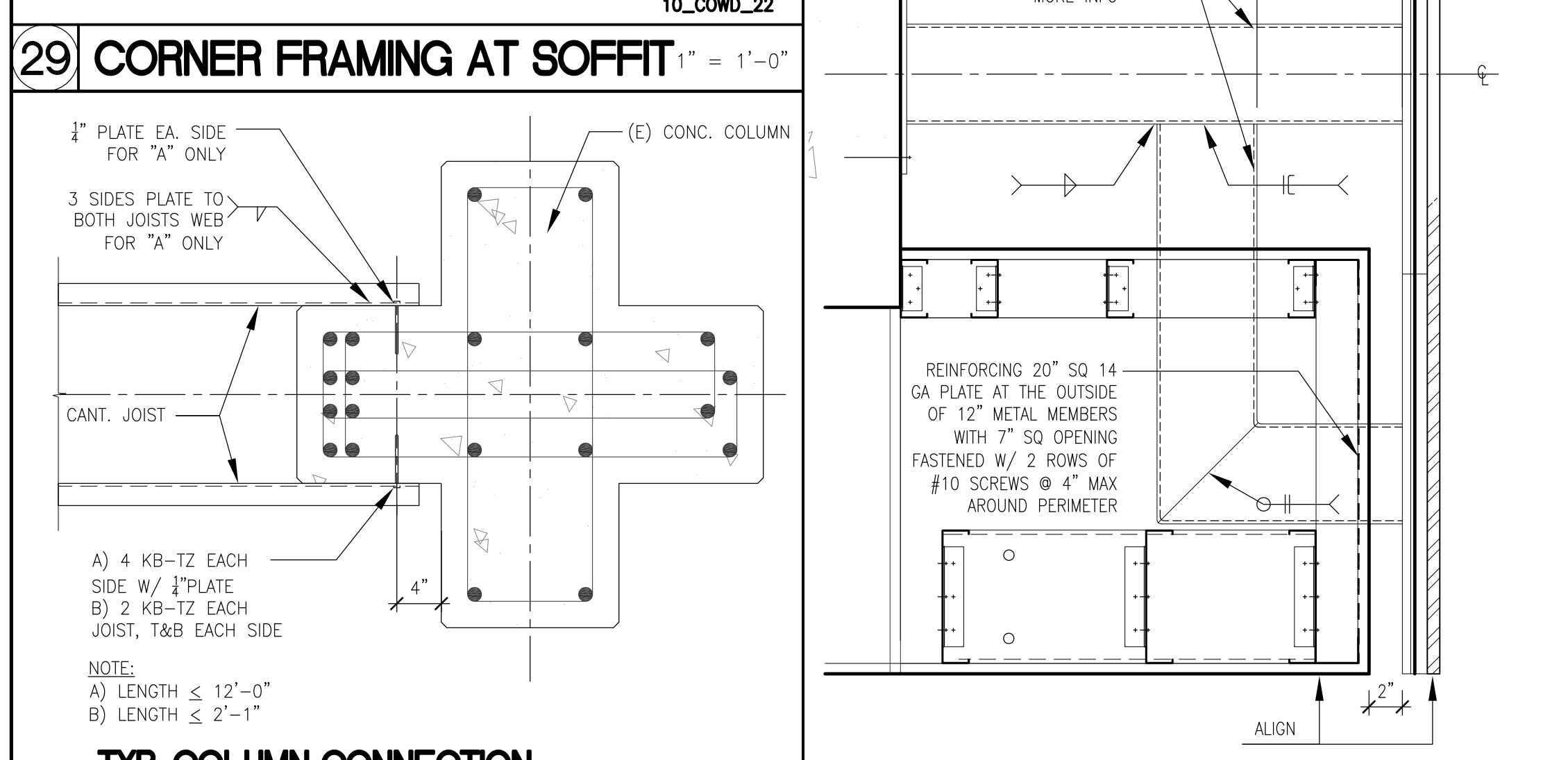
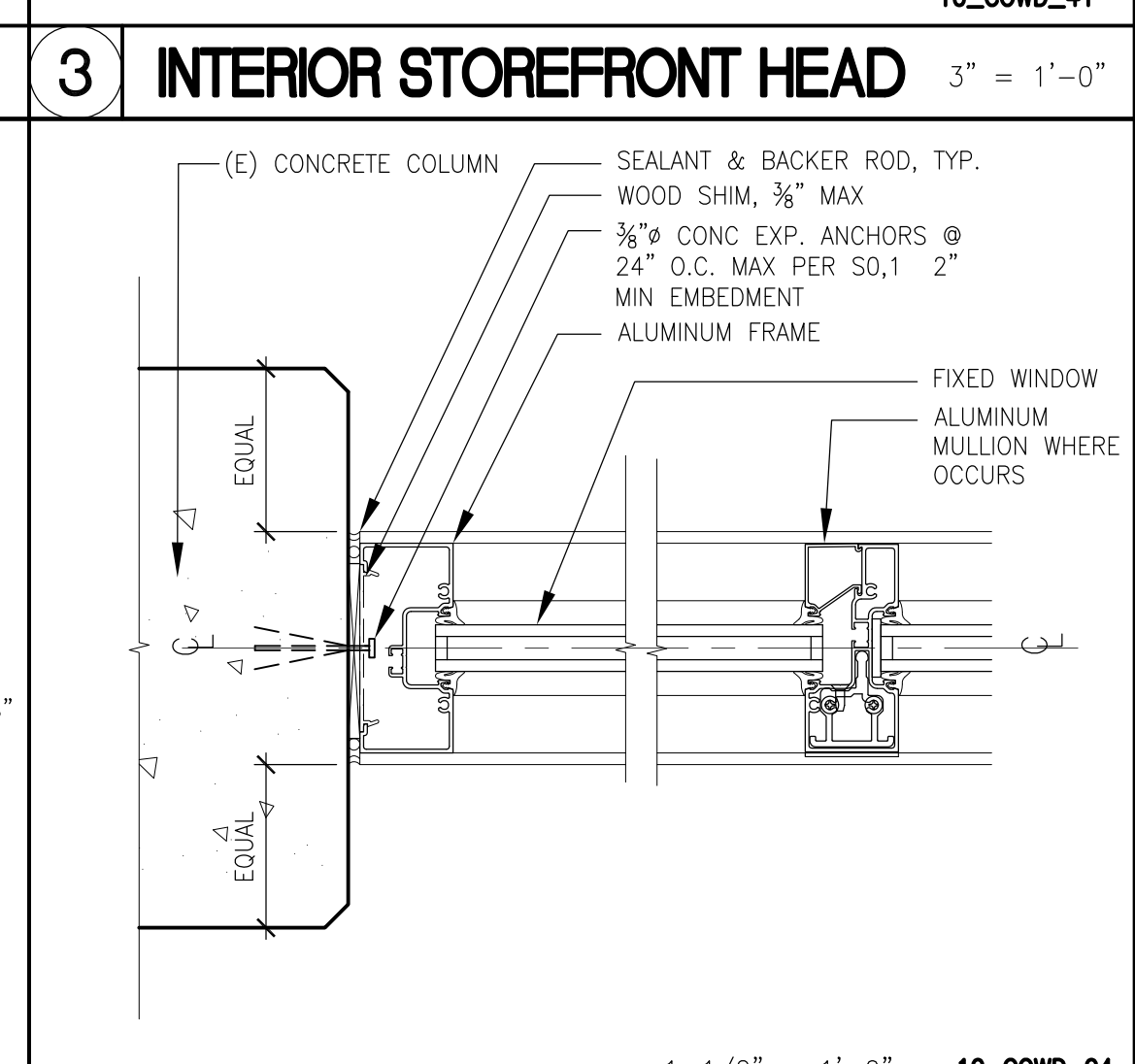
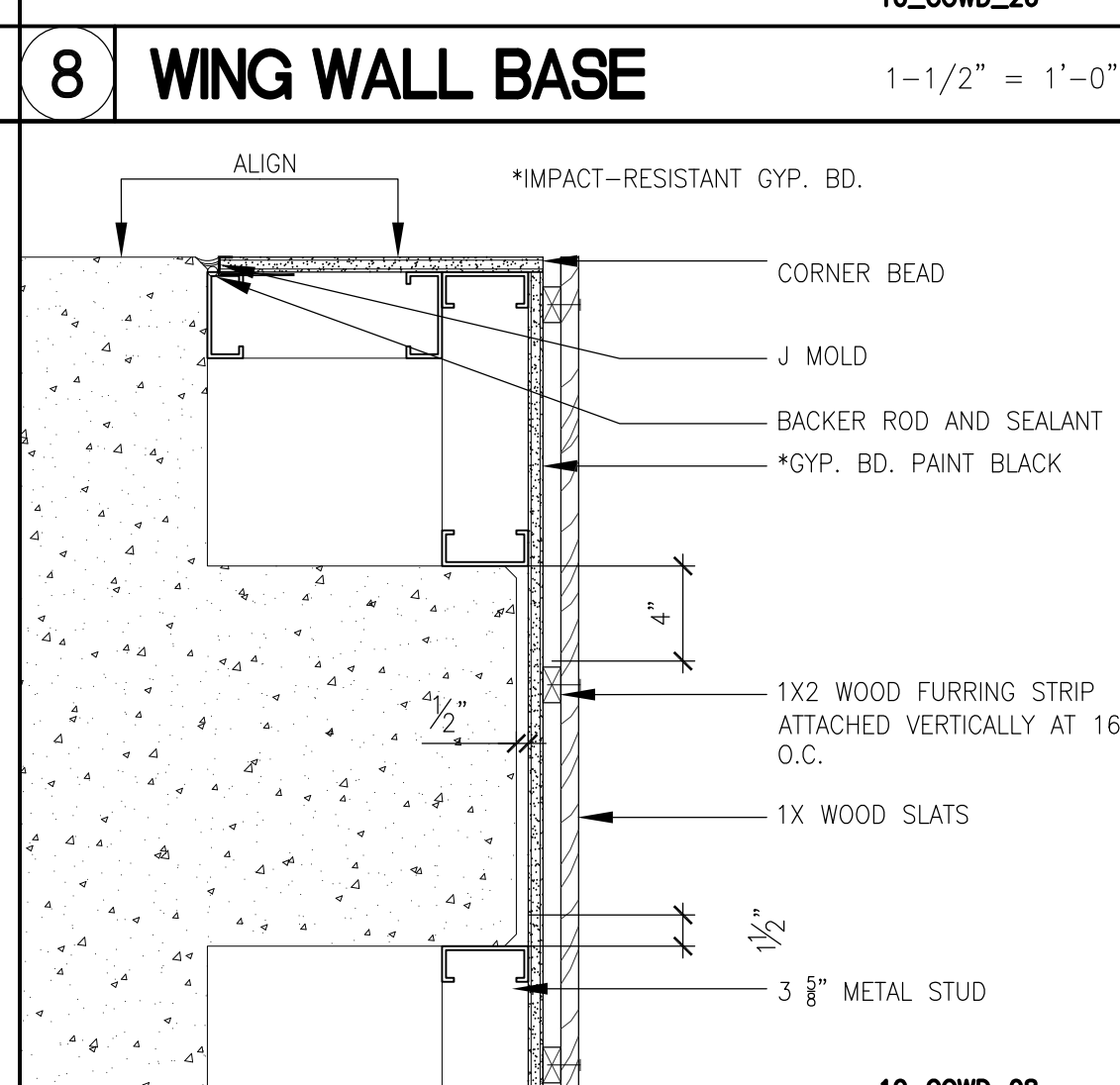
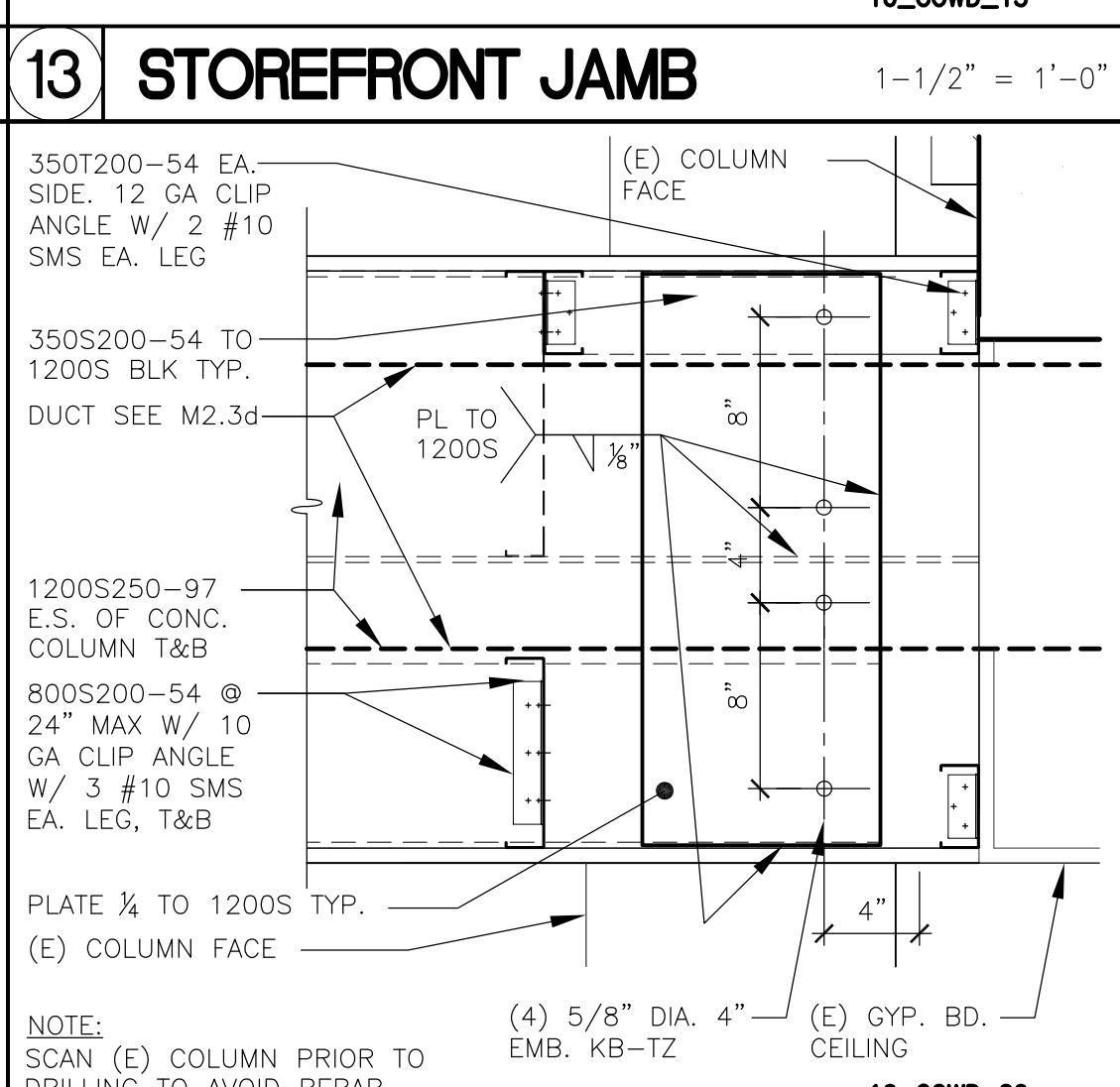
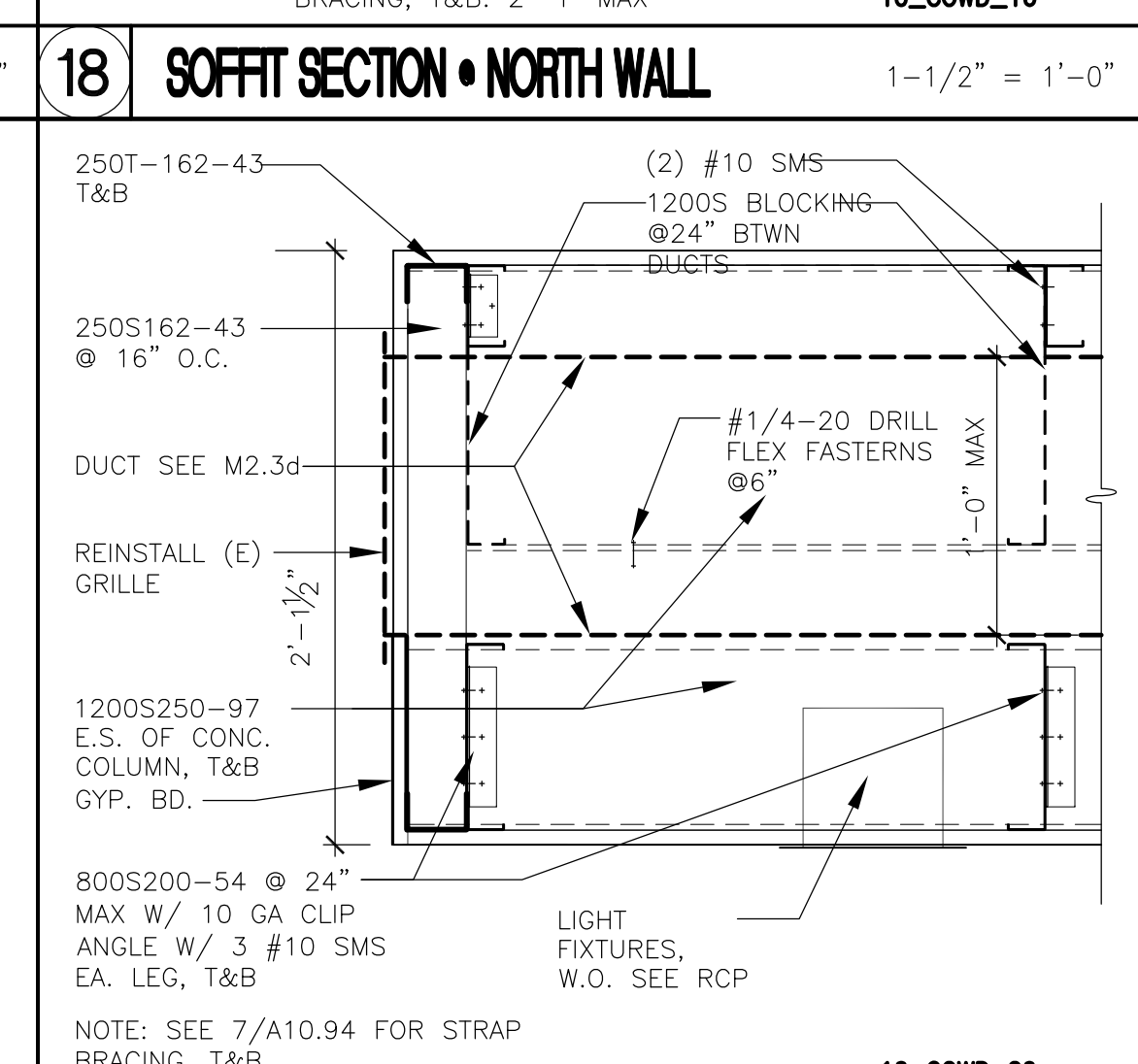
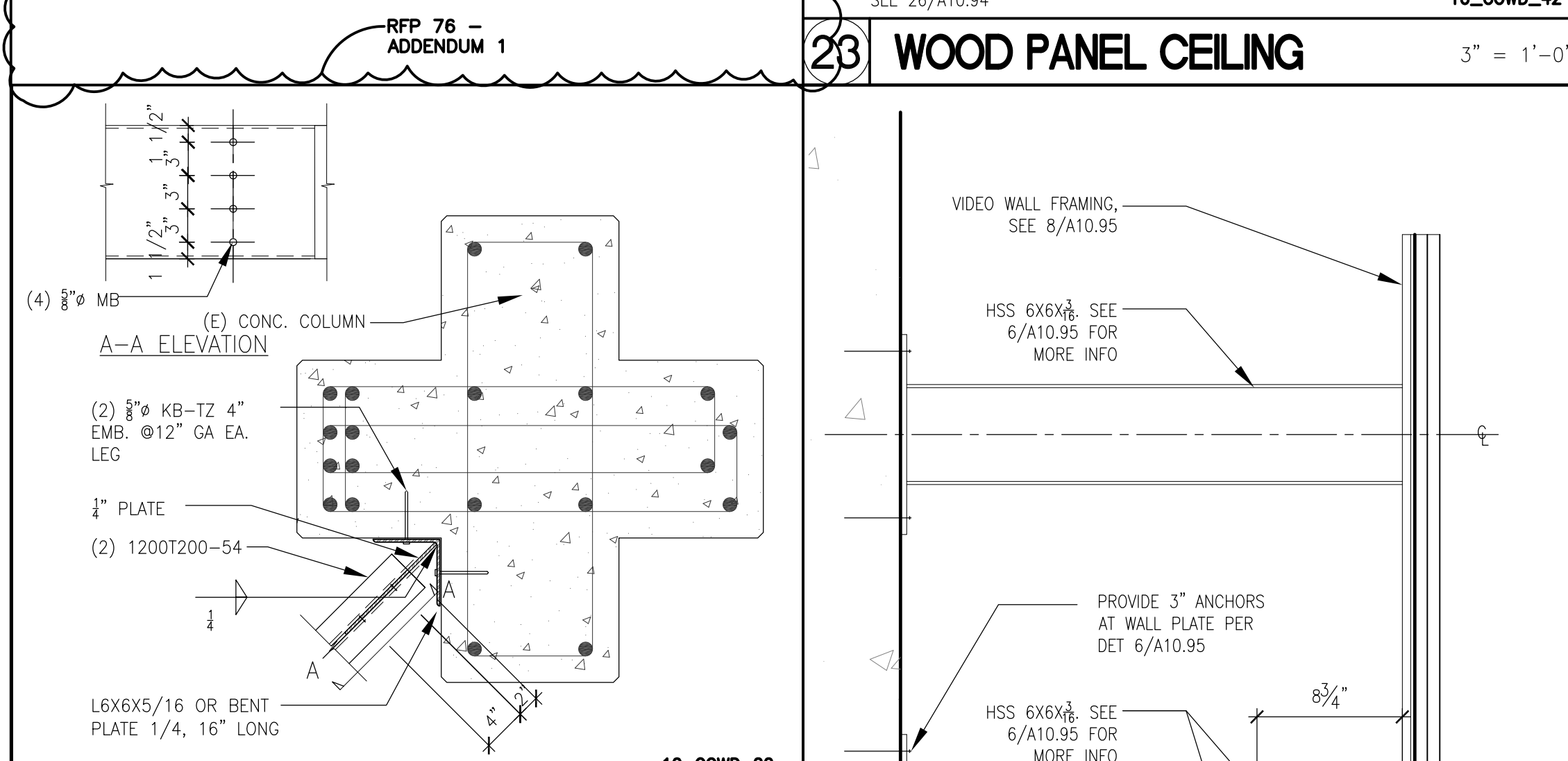
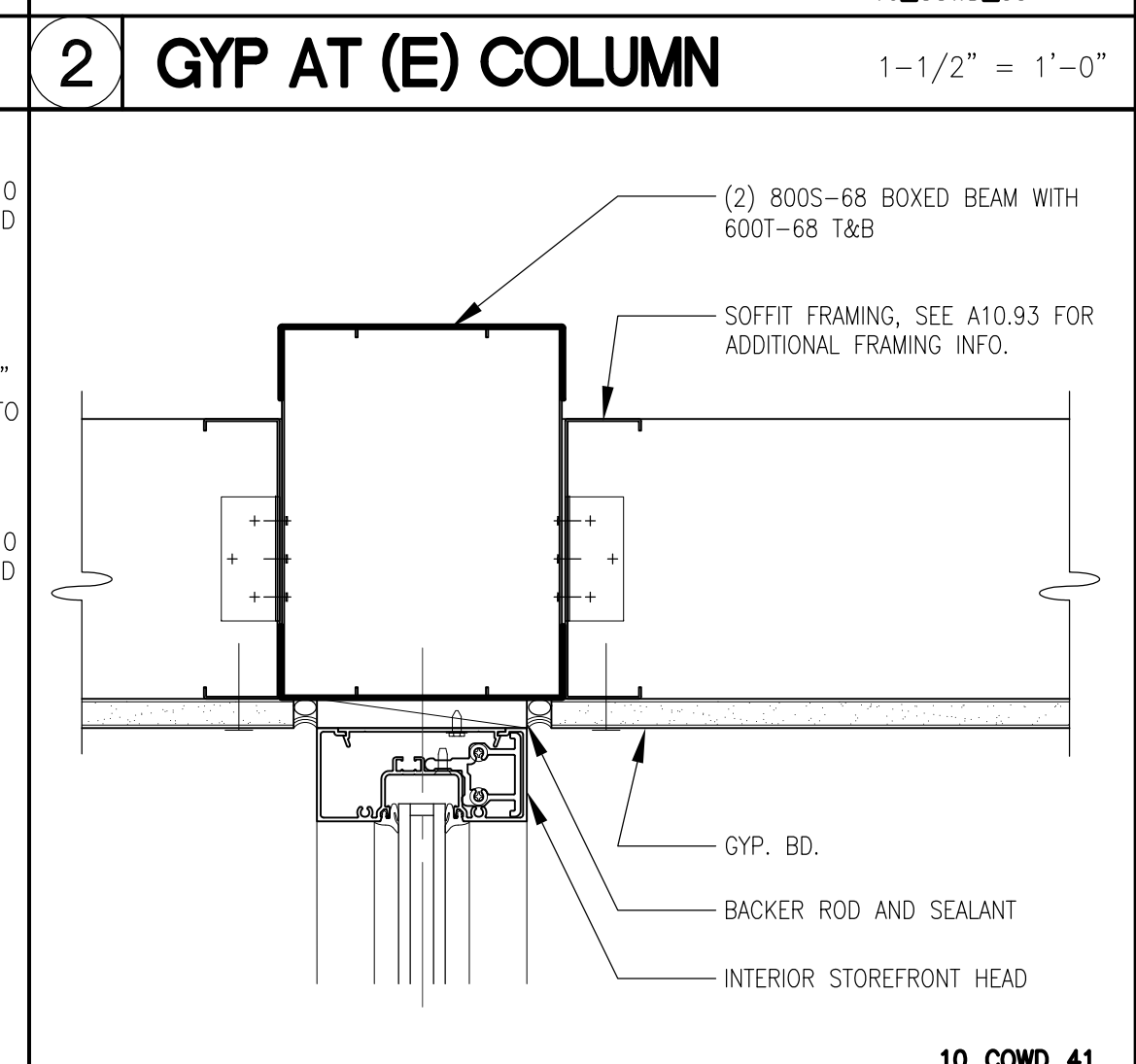
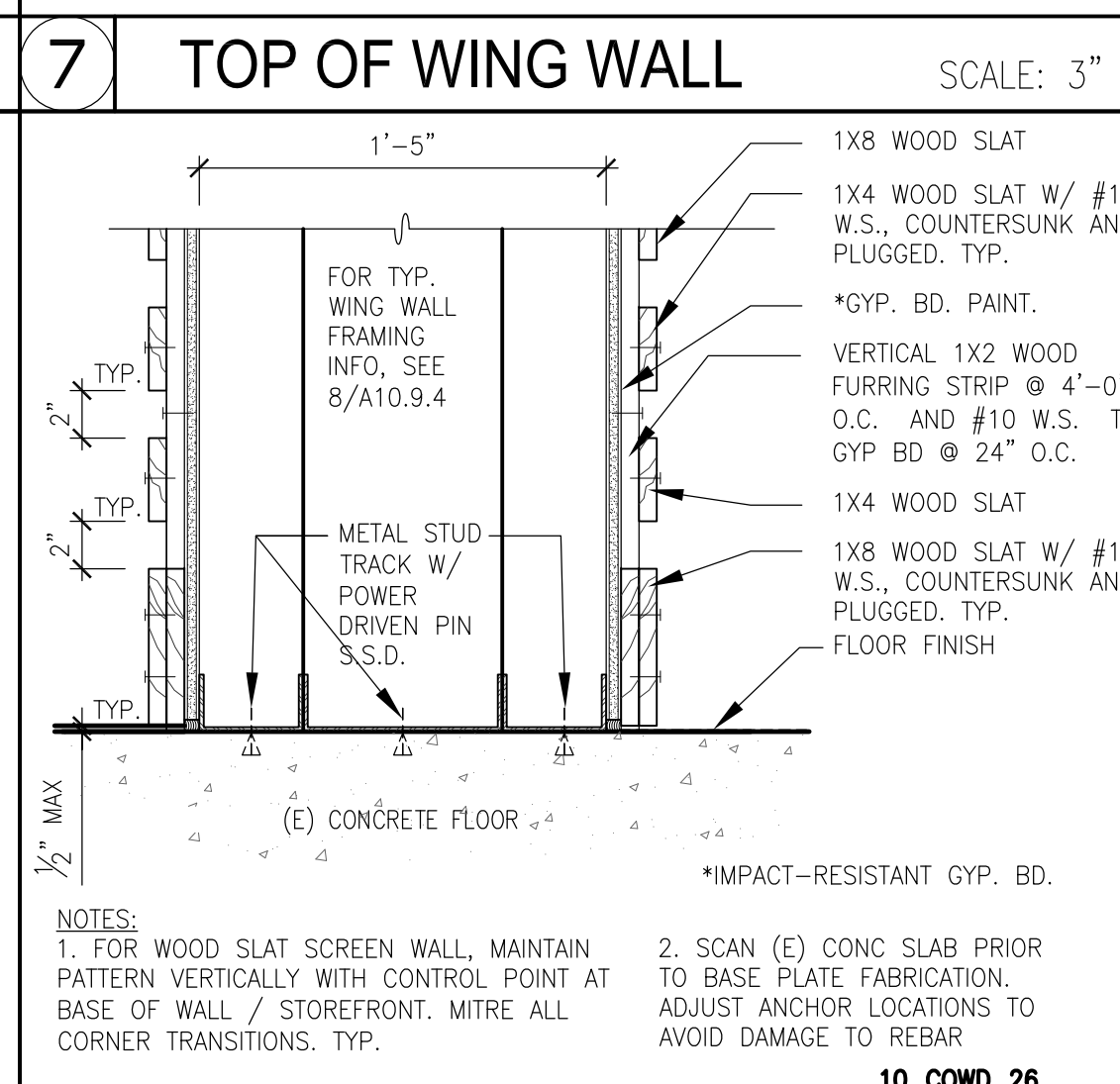
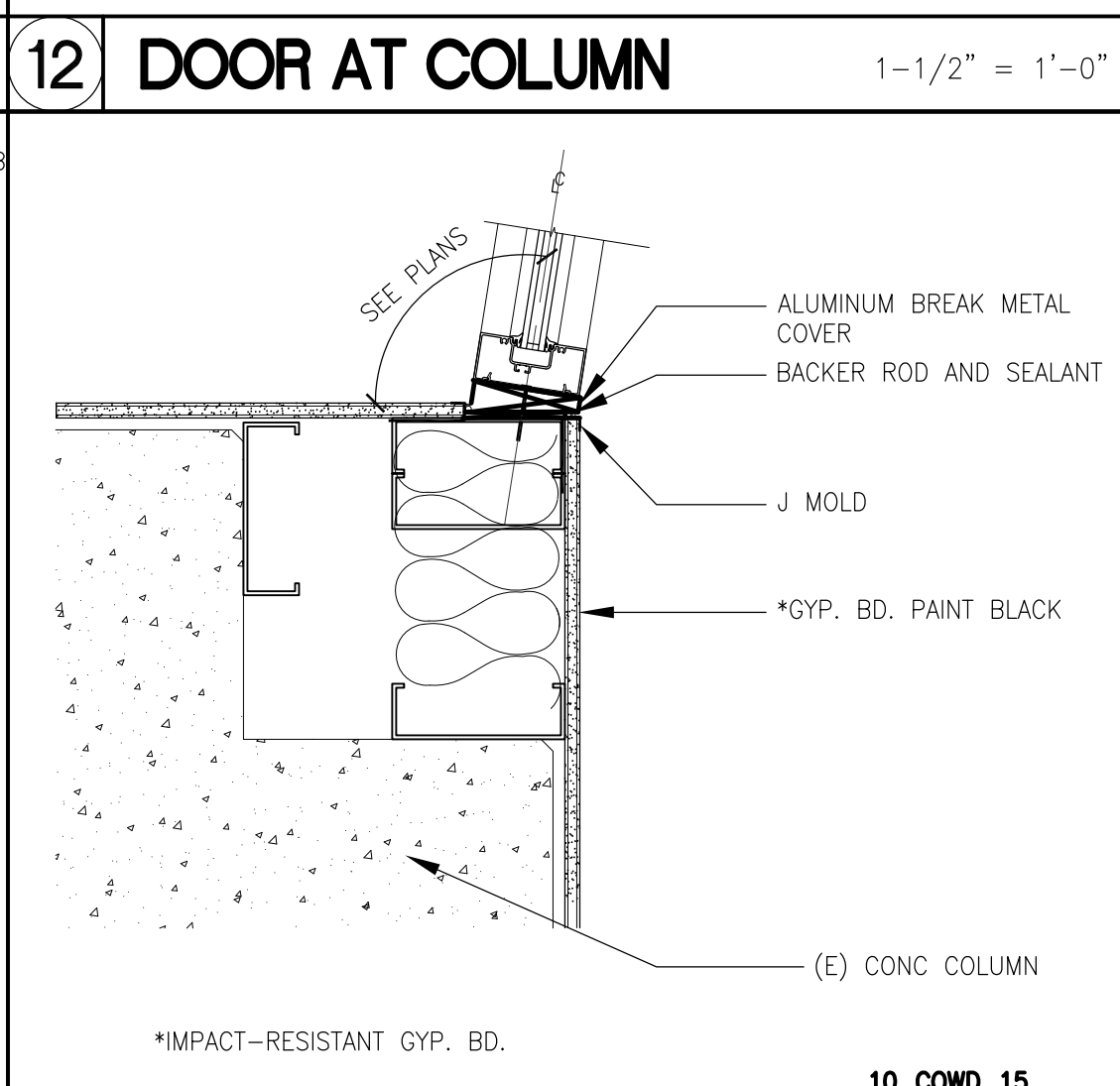
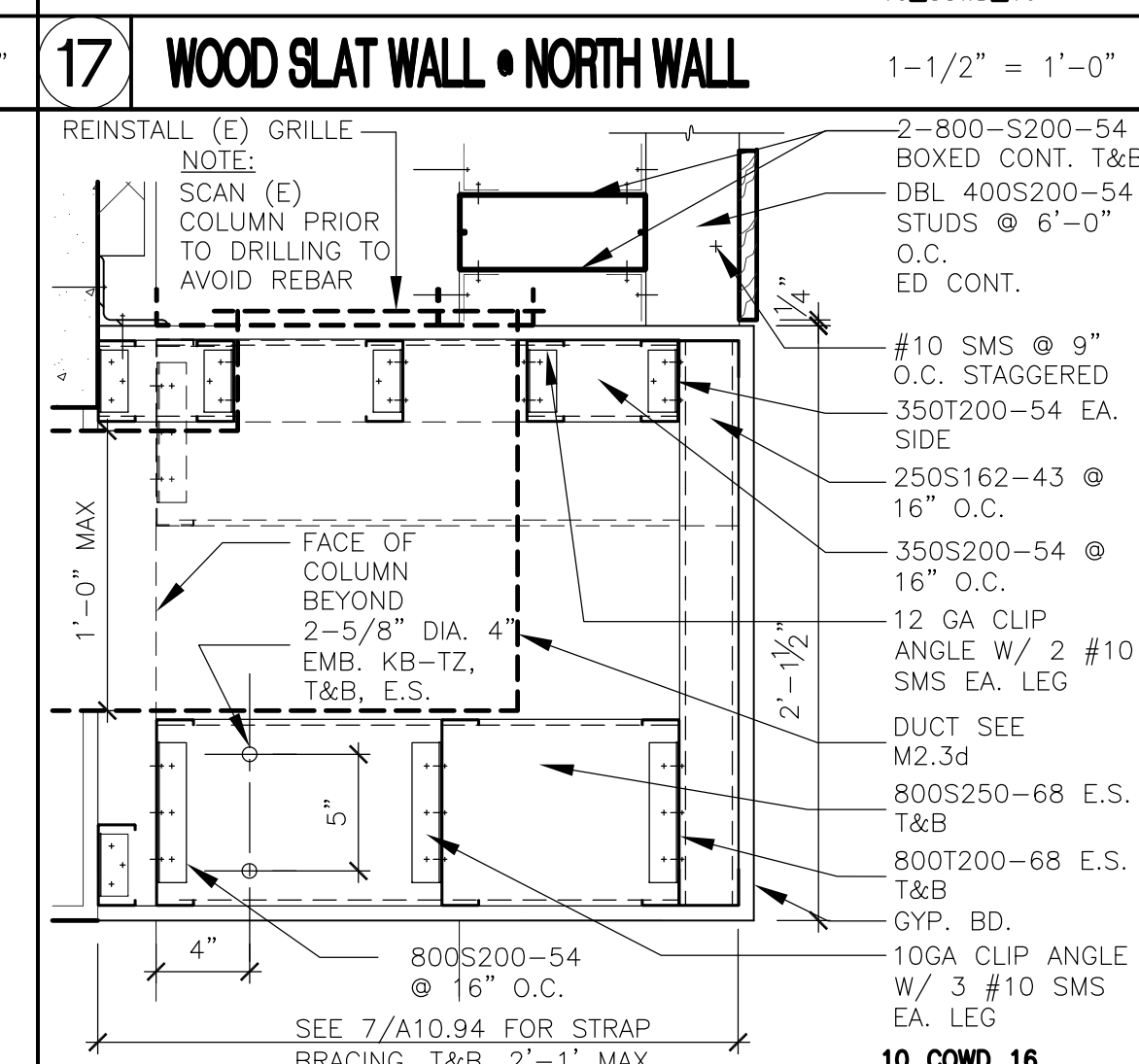
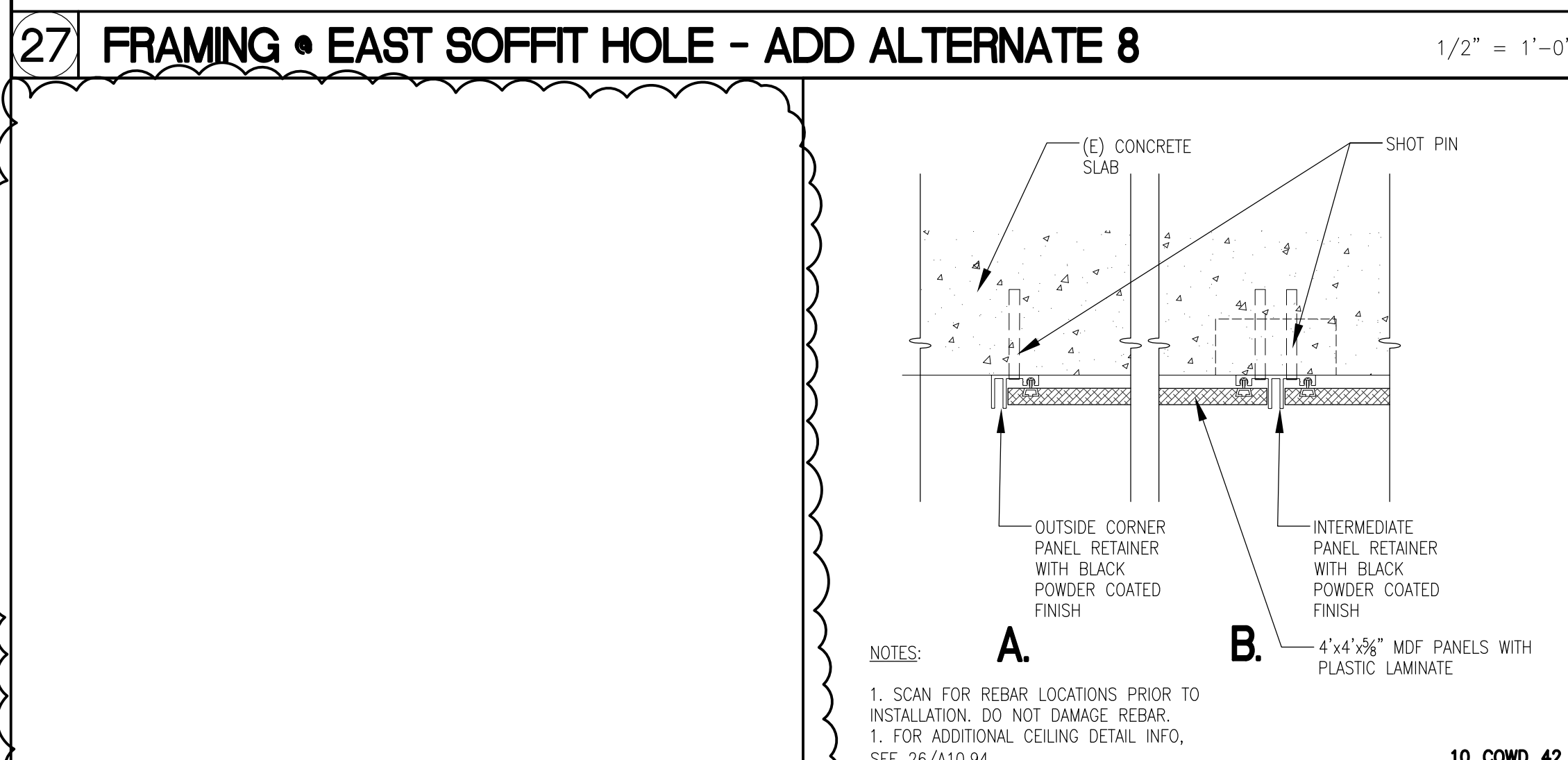
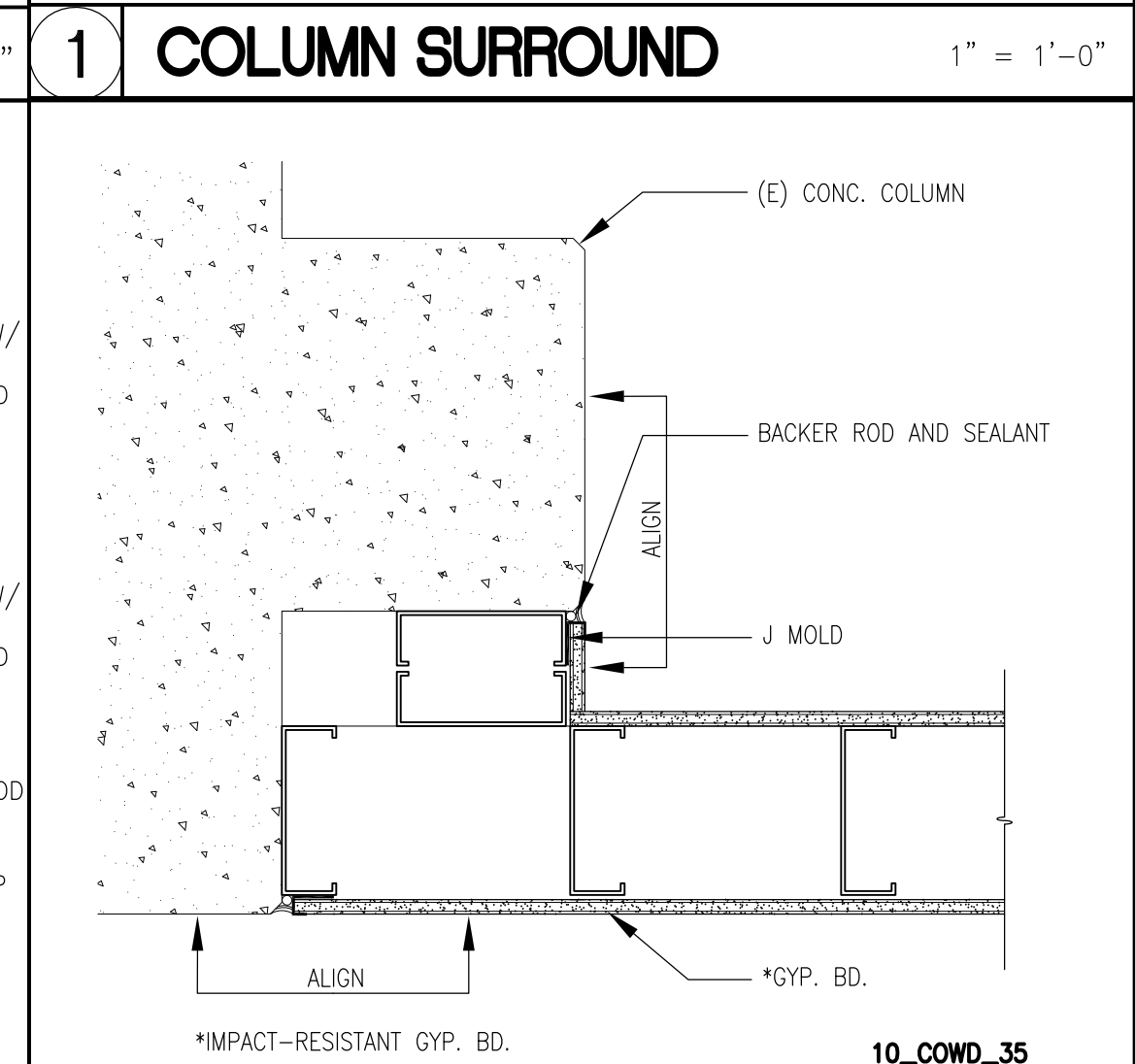
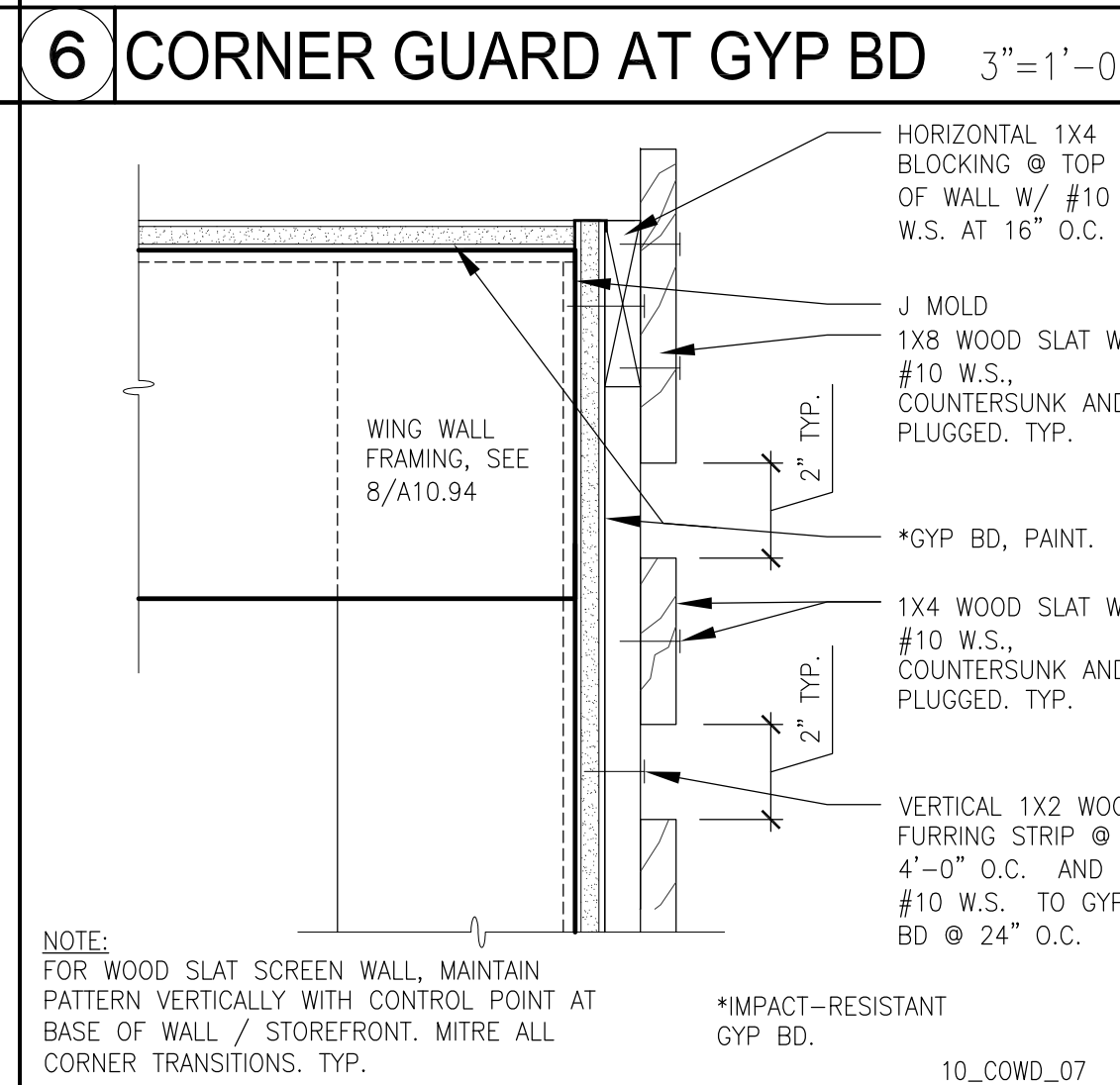
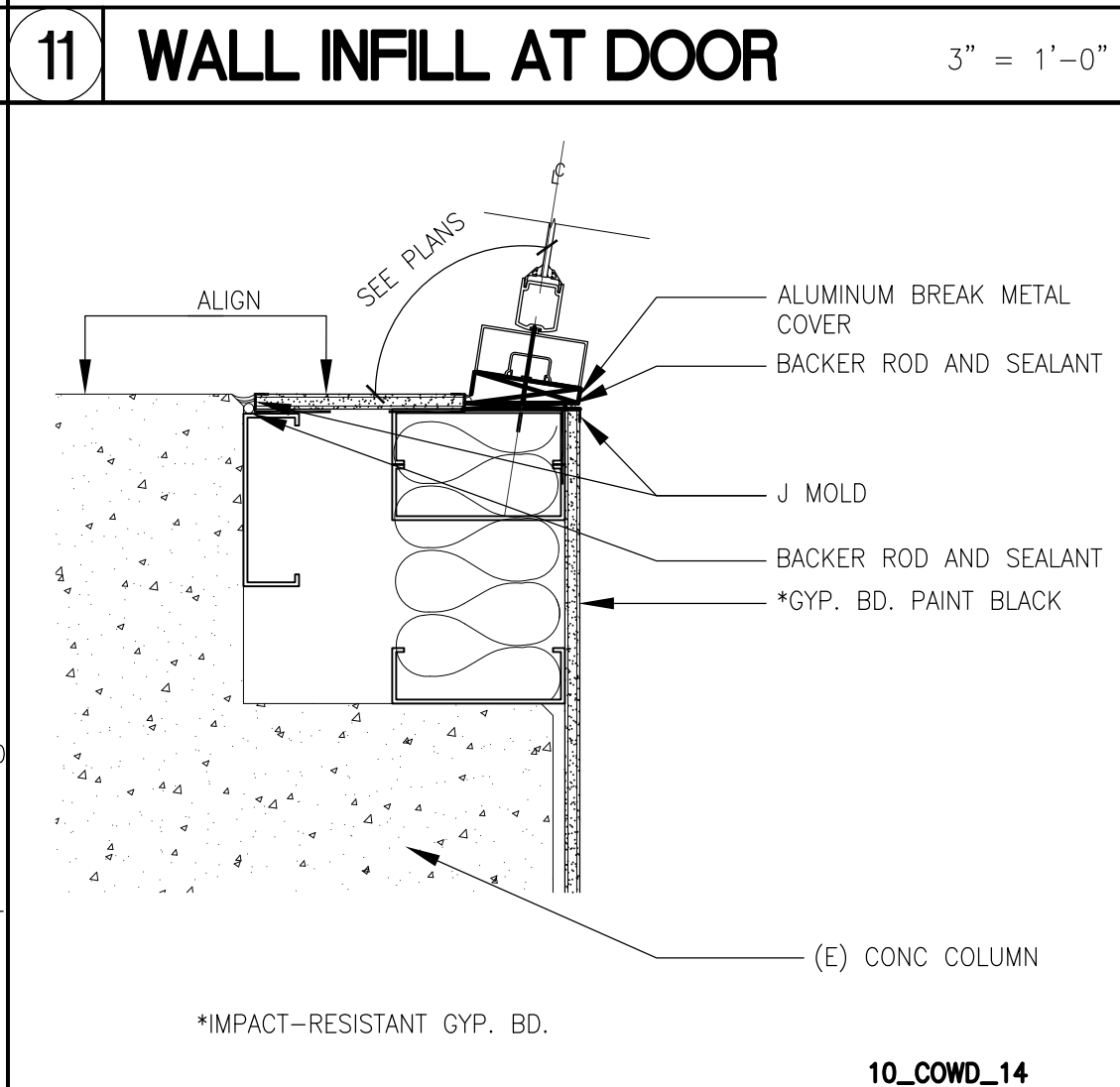
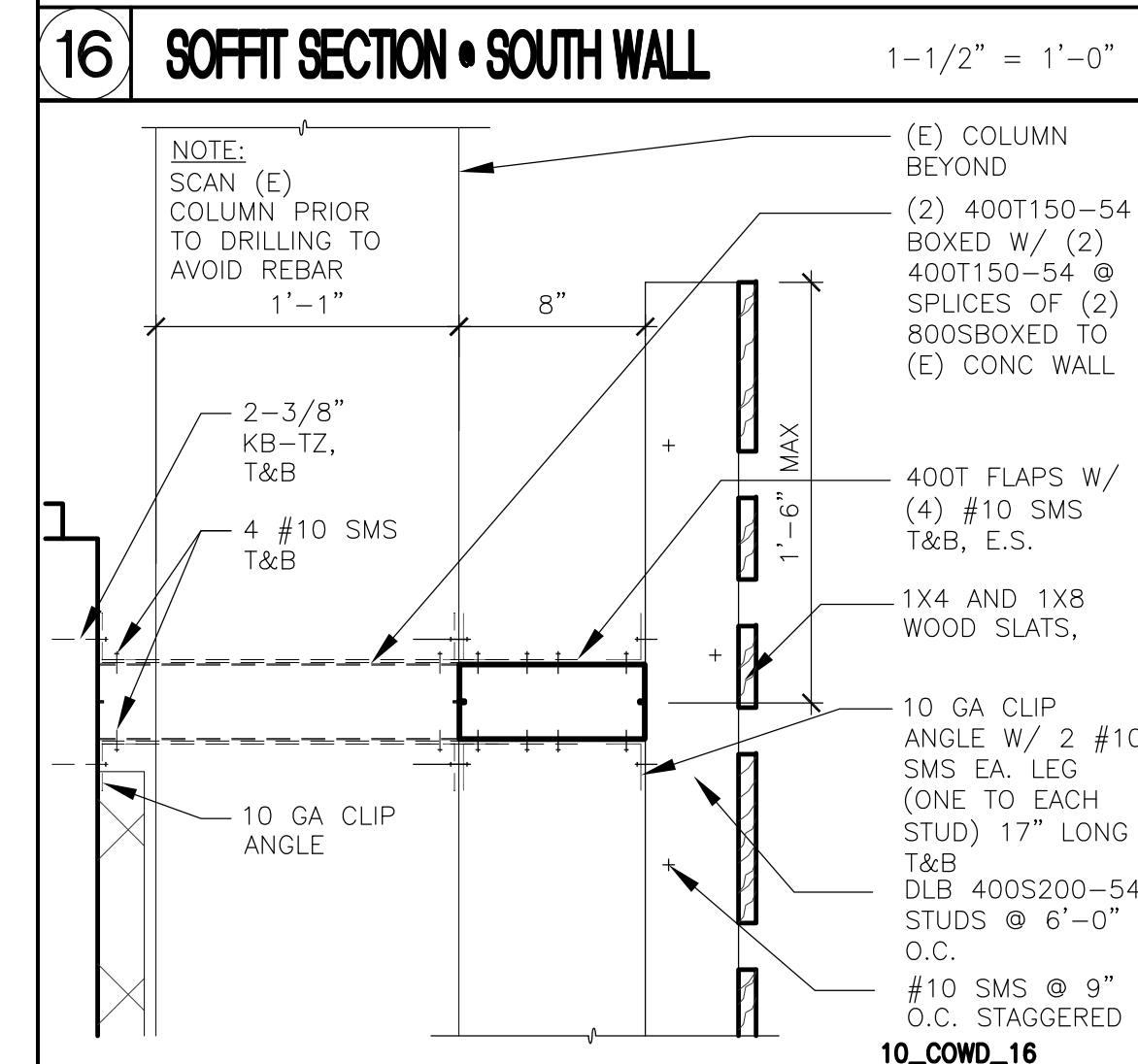
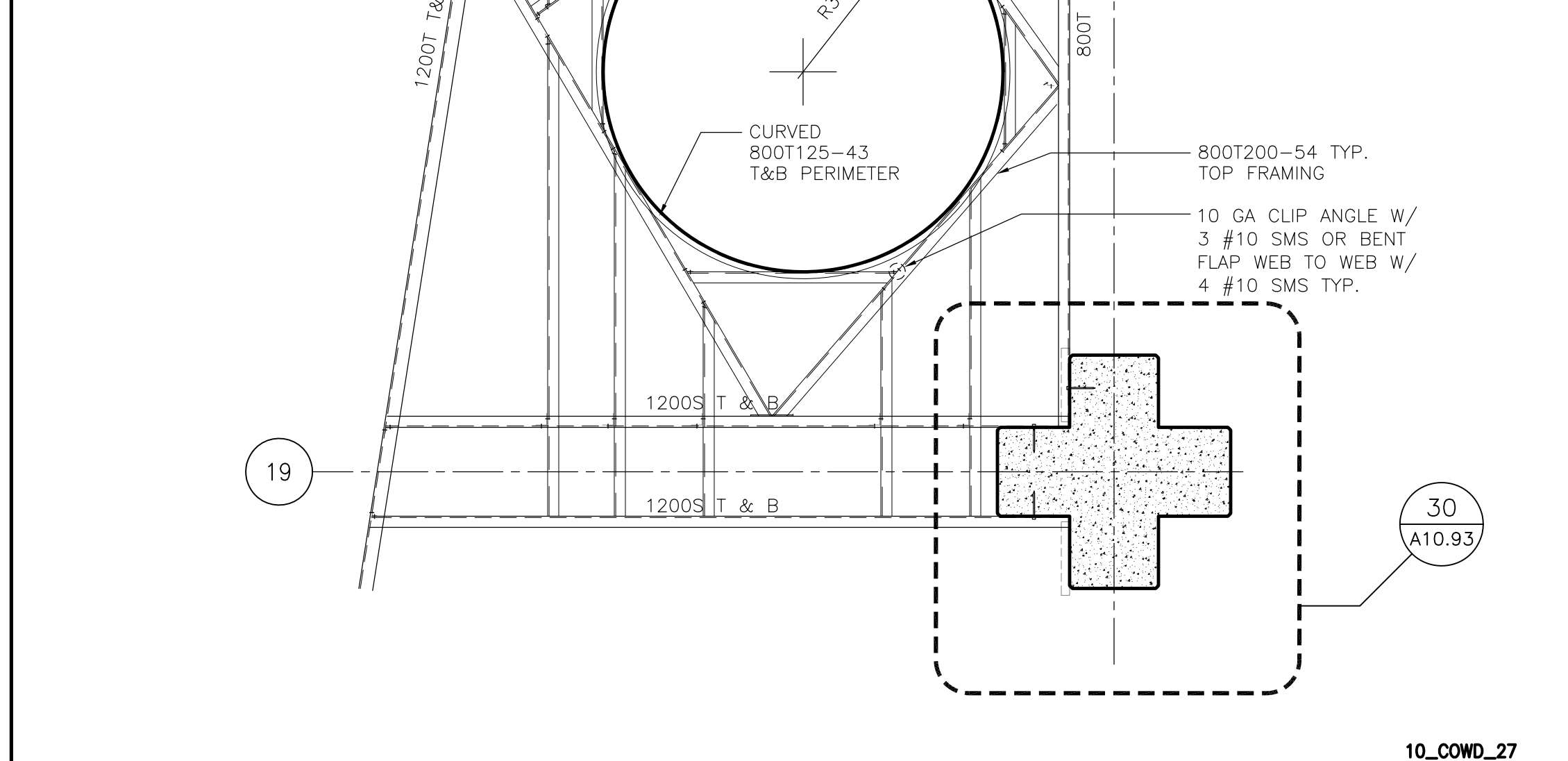
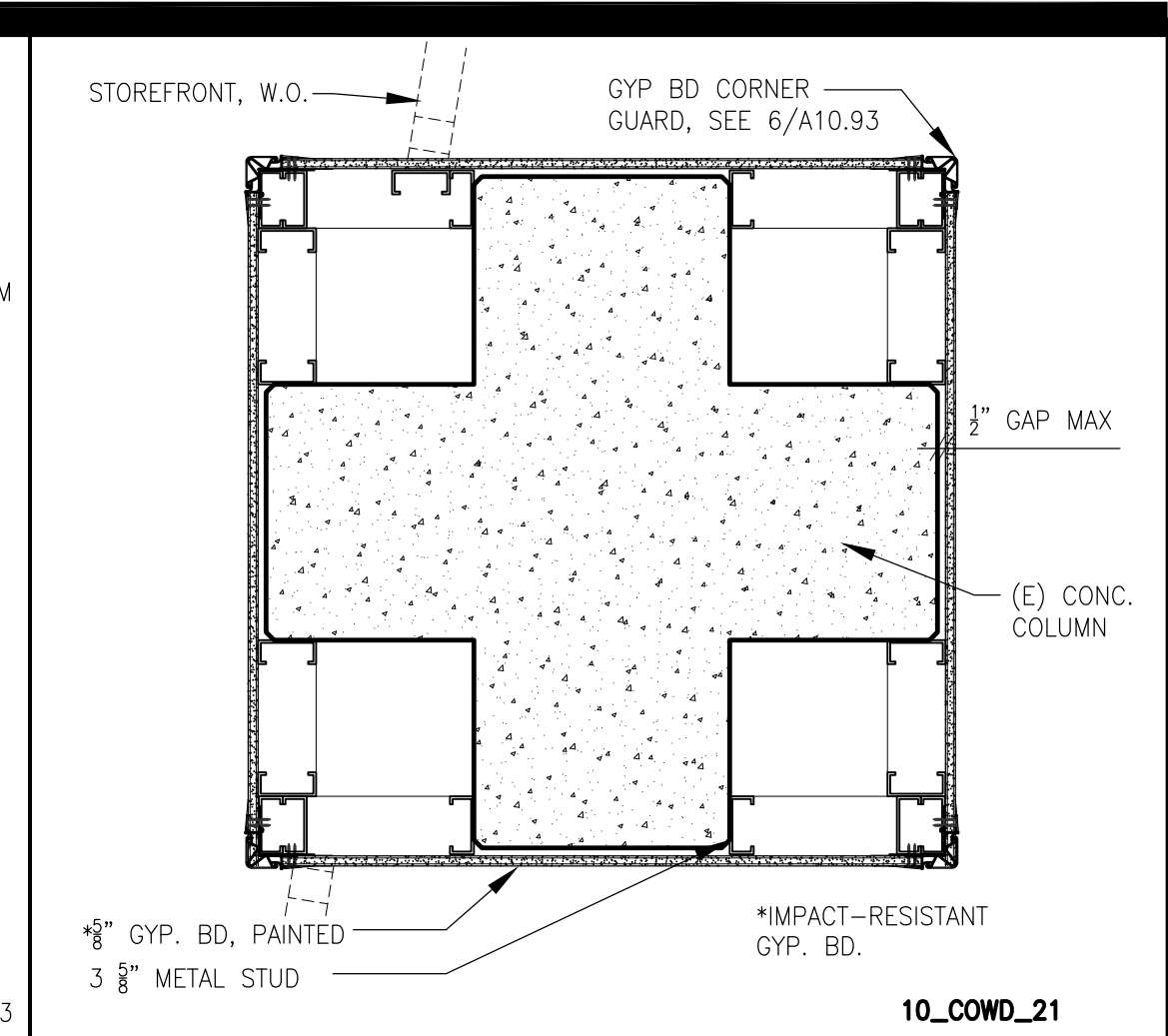
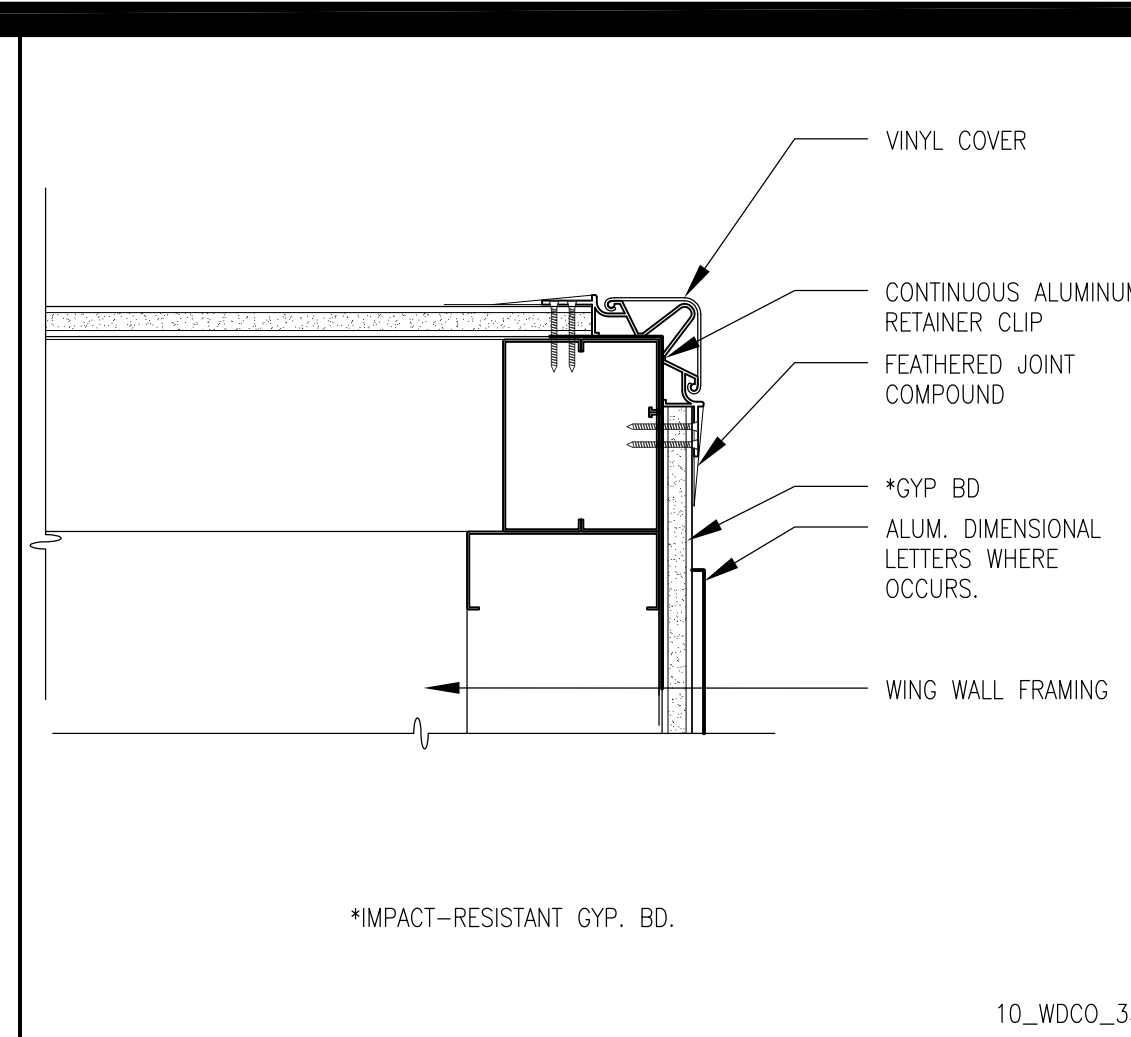
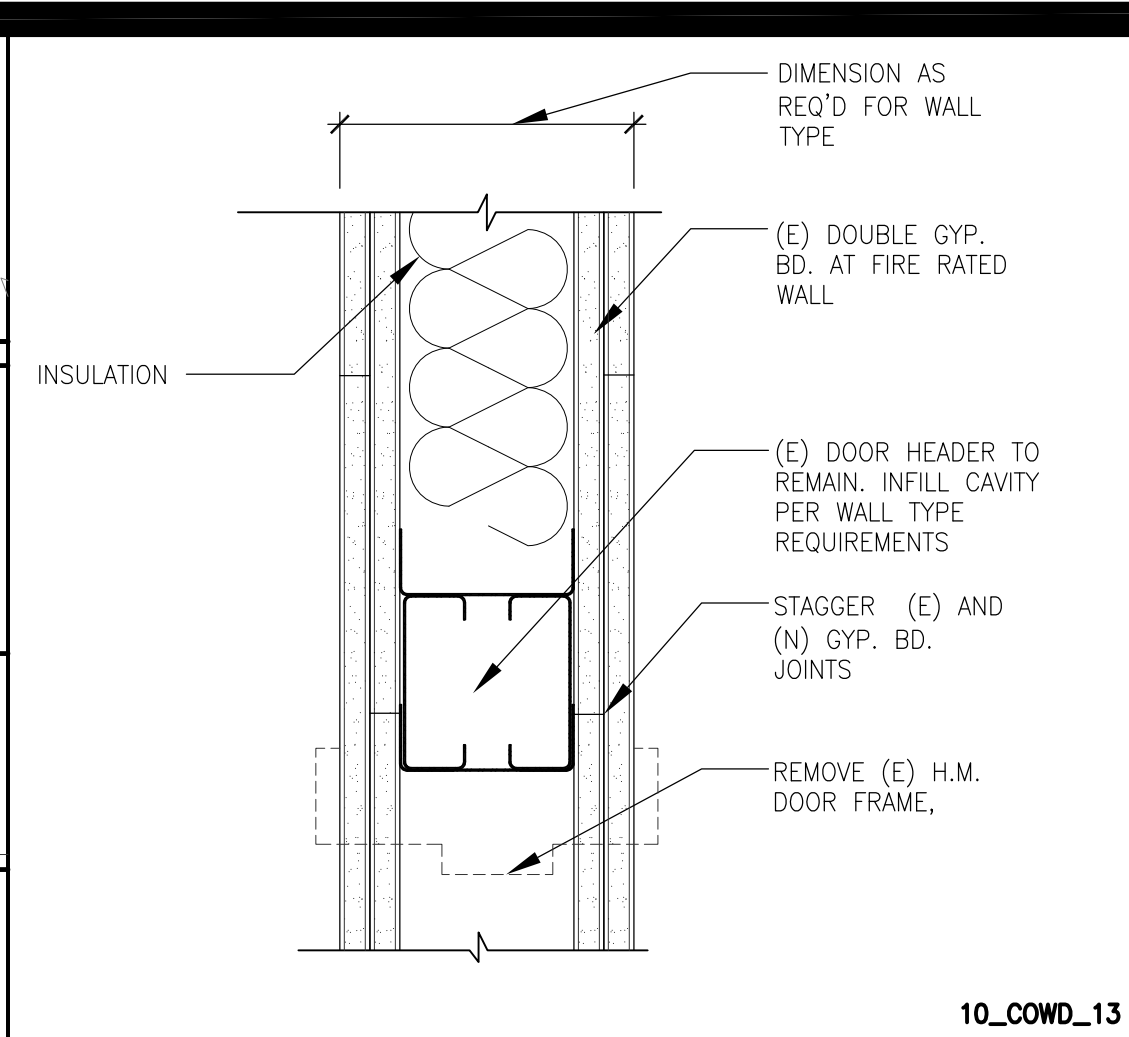
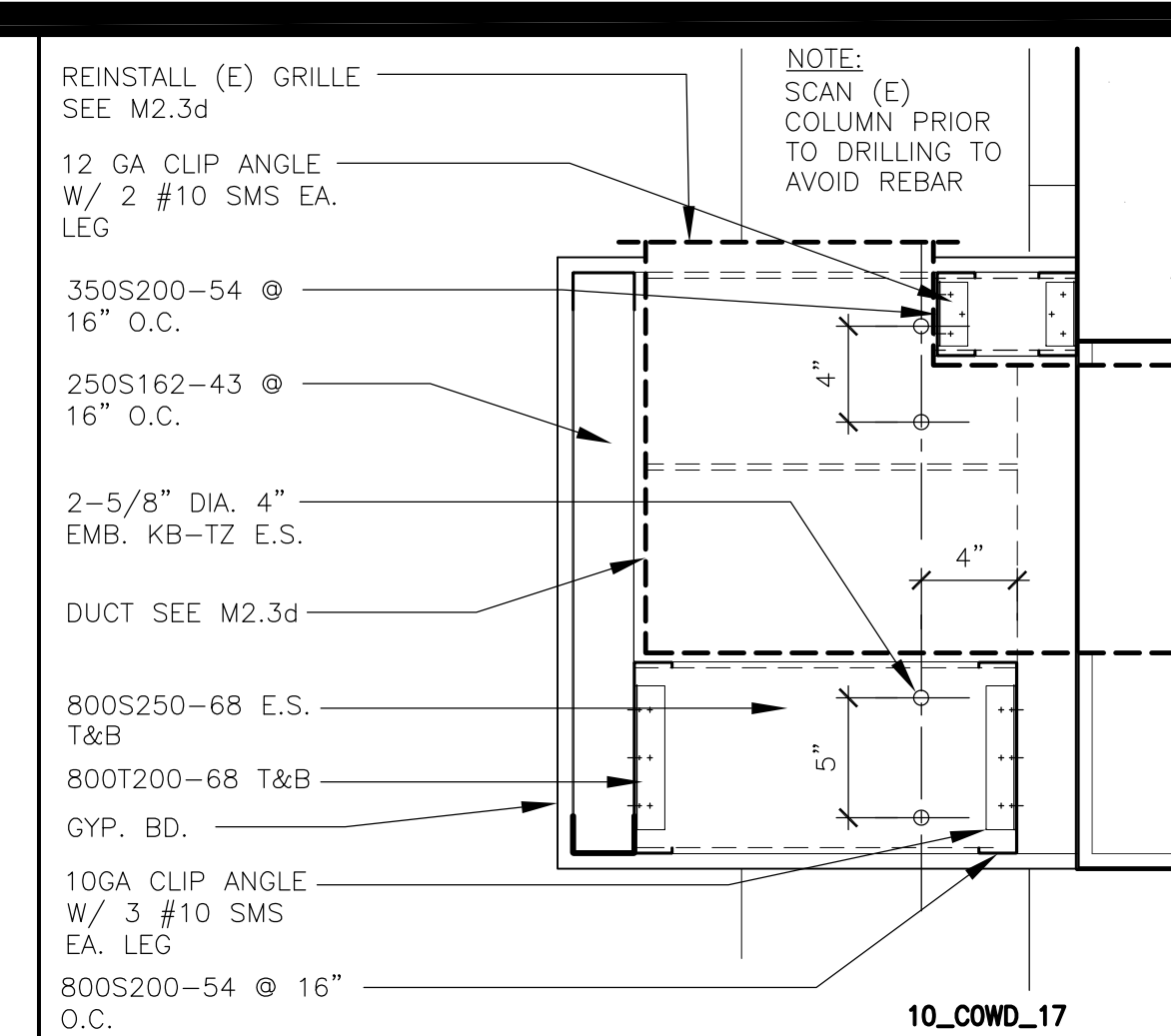
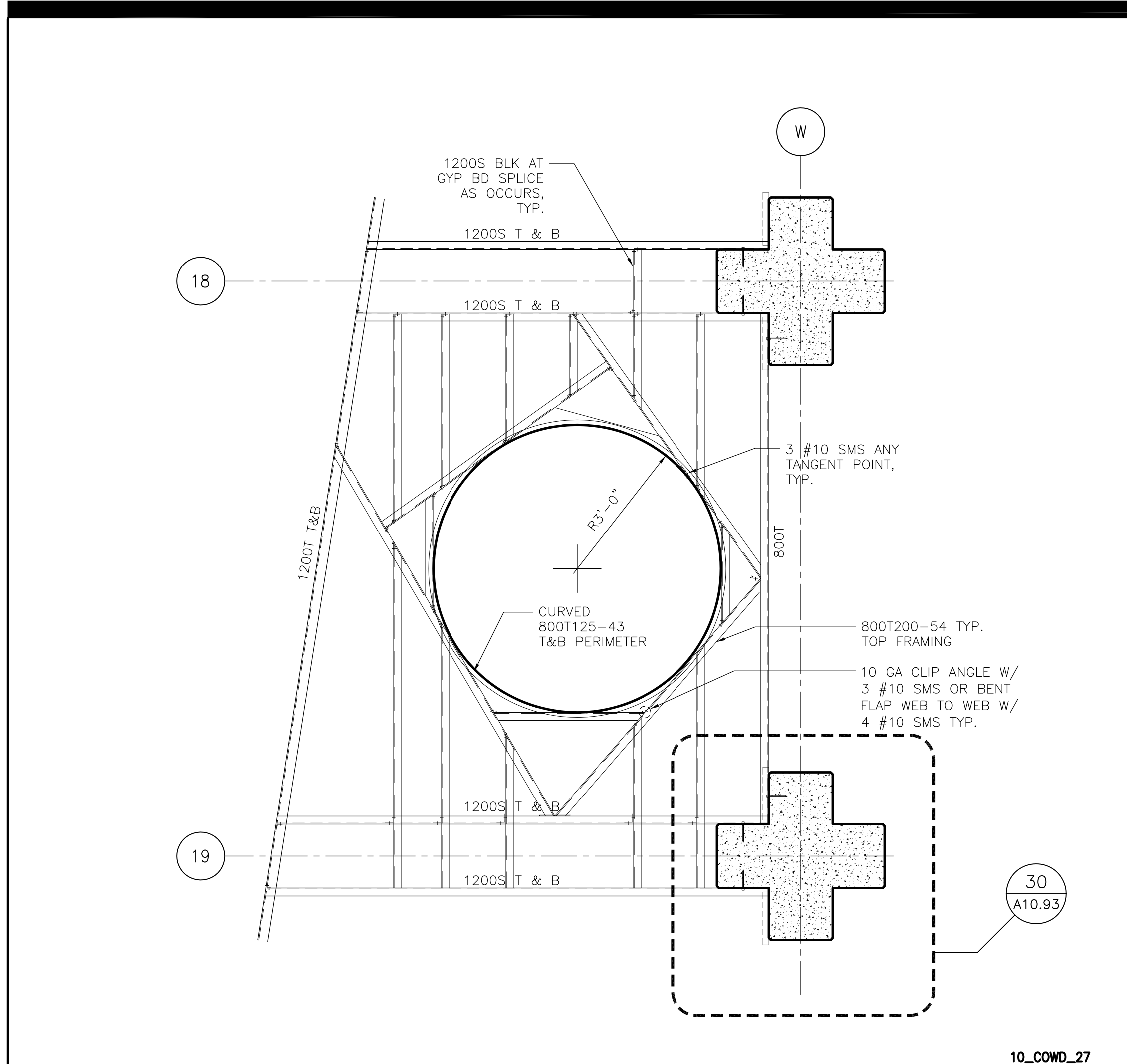

ARCHITECT	ENGINEER

- This sheet is part of a set and is not to be used alone.
- This sheet is not to be used for construction unless the architect's stamp and signature appear on the drawings and the status box indicates drawings have been released for construction.
- These plans and prints thereof, as instruments of service, are owned by the architect and are for use on this project only. Reproduction and/or distribution without the prior written consent of the architect is forbidden.
- Copyright Bunton Clifford Associates, 2009

REMARKS	DATE
ADDENDUM NO. 1	08/18/09
ADDENDUM NO. 2	11/09/09
ADDENDUM NO. 3	12/04/09
RFP-38	10/06/10
RFP-76	08/10/11
RFP-76-ADDENDUM 1	09/21/11

DRAWING STATUS	DATE
DSA PLAN CHECK	08/28/08
DSA BACK CHECK	01/22/09
BIDDING	08/18/09
CONSTRUCTION	

FILE NO. 41-C1
IDENTIFICATION STAMP
DIV. OF THE STATE ARCHITECT
01-110074
DATE

BUILDINGS 5 & 6 RENOVATIONS

San Mateo County Community College District

CAÑADA COLLEGE
4200 Farm Hill Boulevard
Redwood City, CA 94061

CAFETERIA DETAILS

Date: 04/22/11
Drawing Number: A10.93R
Scale: AS NOTED
Project Number: RFP 76
07013

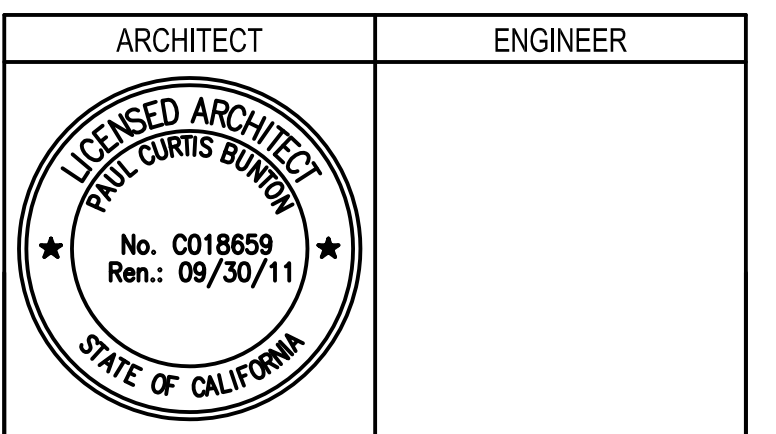

- GENERAL NOTES
- This sheet is part of a set and is not to be used alone.
 - This sheet is not to be used for construction unless the architect's stamp and signature appear on the drawings and the status box indicates drawings have been released for construction.
 - These plans and prints thereof, as instruments of service, are owned by the architect and are for use on this project only. Reproduction and/or distribution without the prior written consent of the architect is forbidden.
 - Copyright Bunton Clifford Associates, 2009

REVISION	REMARKS	DATE
1	ADDENDUM NO. 1	09/18/09
2	ADDENDUM NO. 2	11/09/09
3	ADDENDUM NO. 3	12/04/09
4	RFP - 38	10/08/10
5	RFP - 76	06/10/11
6	RFP - 76 - ADDENDUM 1	09/21/11

STATUS	DATE
<input type="radio"/> DSA PLAN CHECK	09/28/09
<input type="radio"/> DSA BACK CHECK	01/22/09
<input type="radio"/> BIDDING	09/18/09
<input checked="" type="radio"/> CONSTRUCTION	

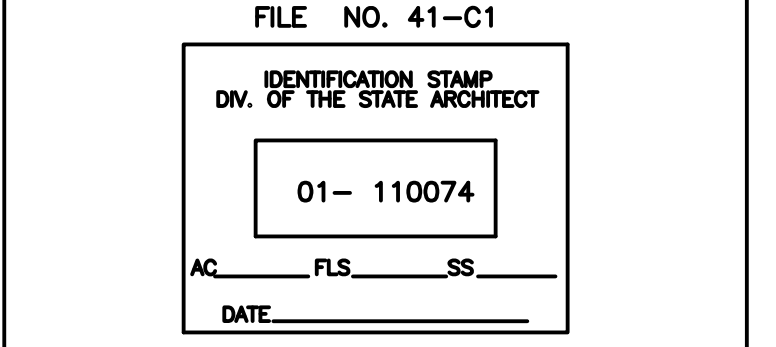

BUILDINGS 5 & 6 RENOVATIONS

San Mateo County Community College District

CAÑADA COLLEGE
4200 Farm Hill Boulevard
Redwood City, CA 94061

CAFETERIA DETAILS

Date
04/22/11
Scale
AS NOTED
Project Number
07013

Drawing Number
A10.94R

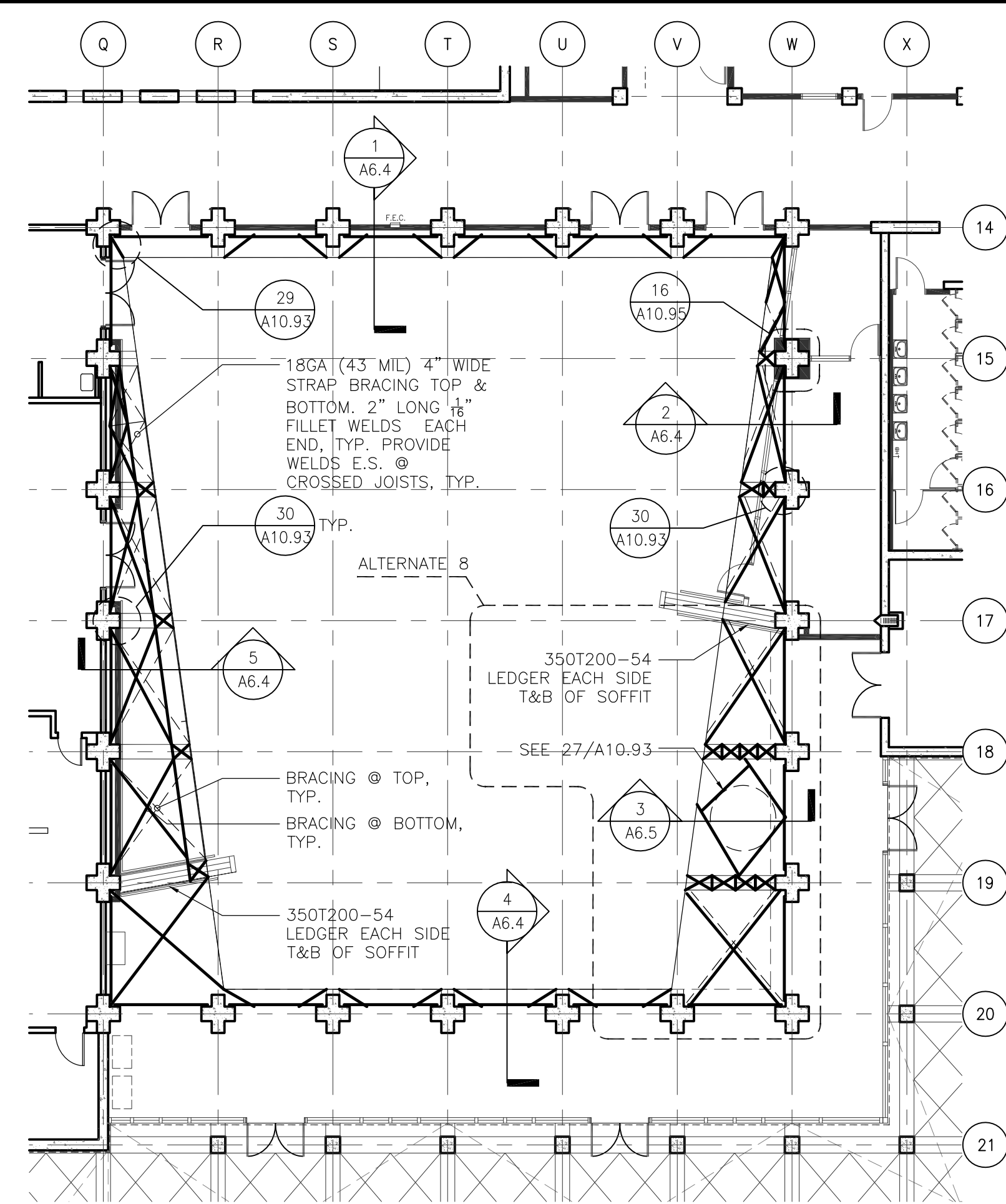

7 SOFFIT BRACING DIAGRAM

10_COWD_29

NOT TO SCALE

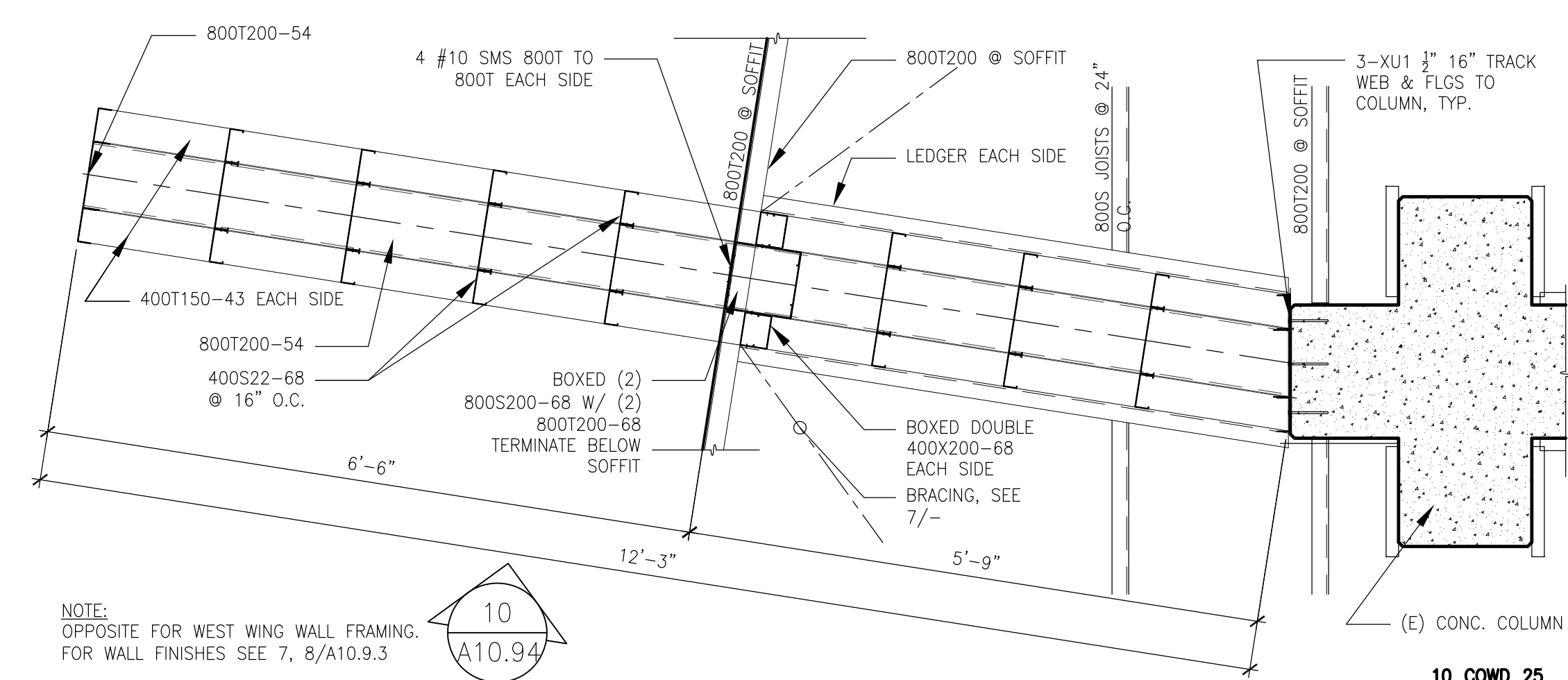

NOTE:
OPPOSITE FOR WEST WING WALL FRAMING.
FOR WALL FINISHES SEE 7, 8/A10.9.3

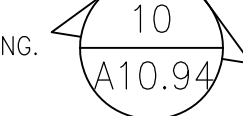

10_COWD_25

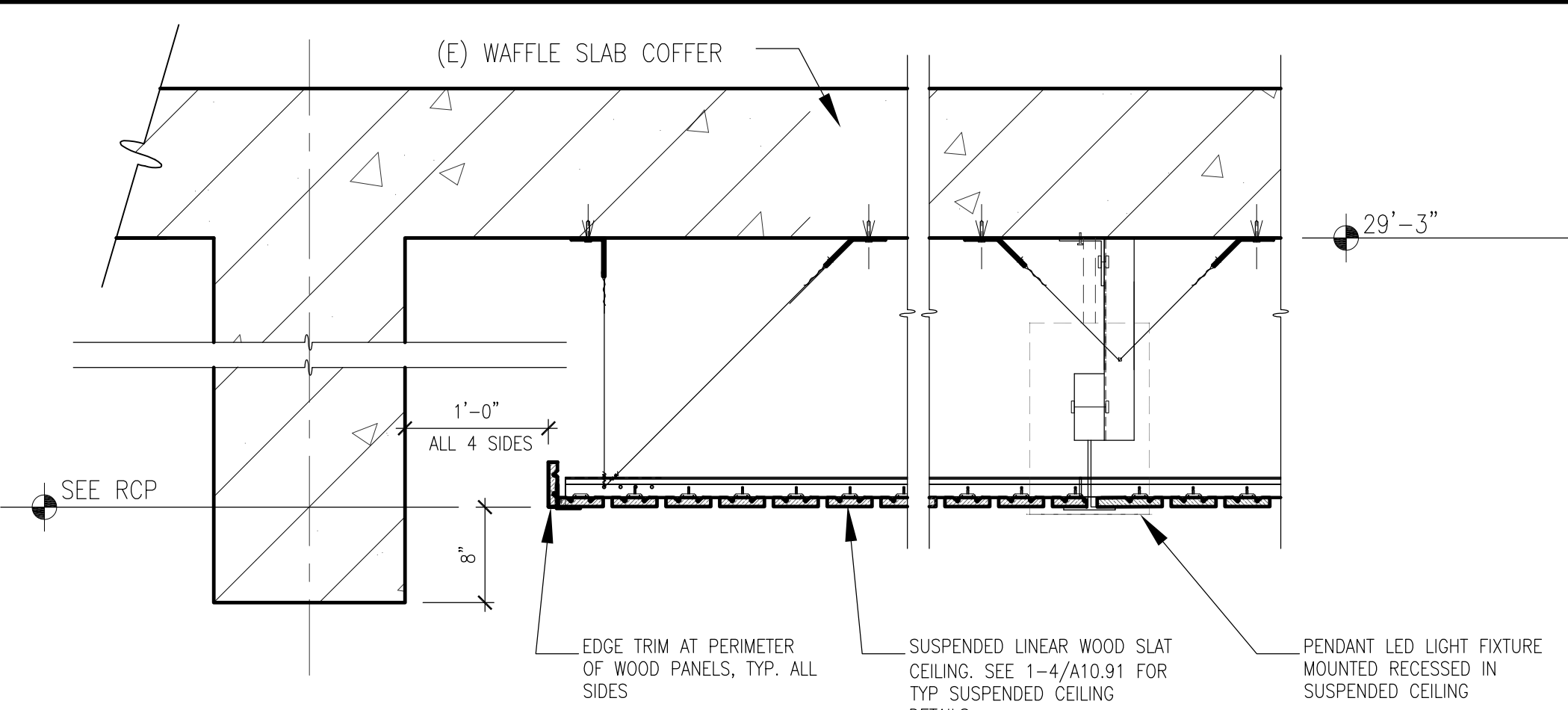

ALTERNATE 6 CEILING AT COFFERS

10_COWD_31

16 WOOD CEILING AT COFFER

1\"/>

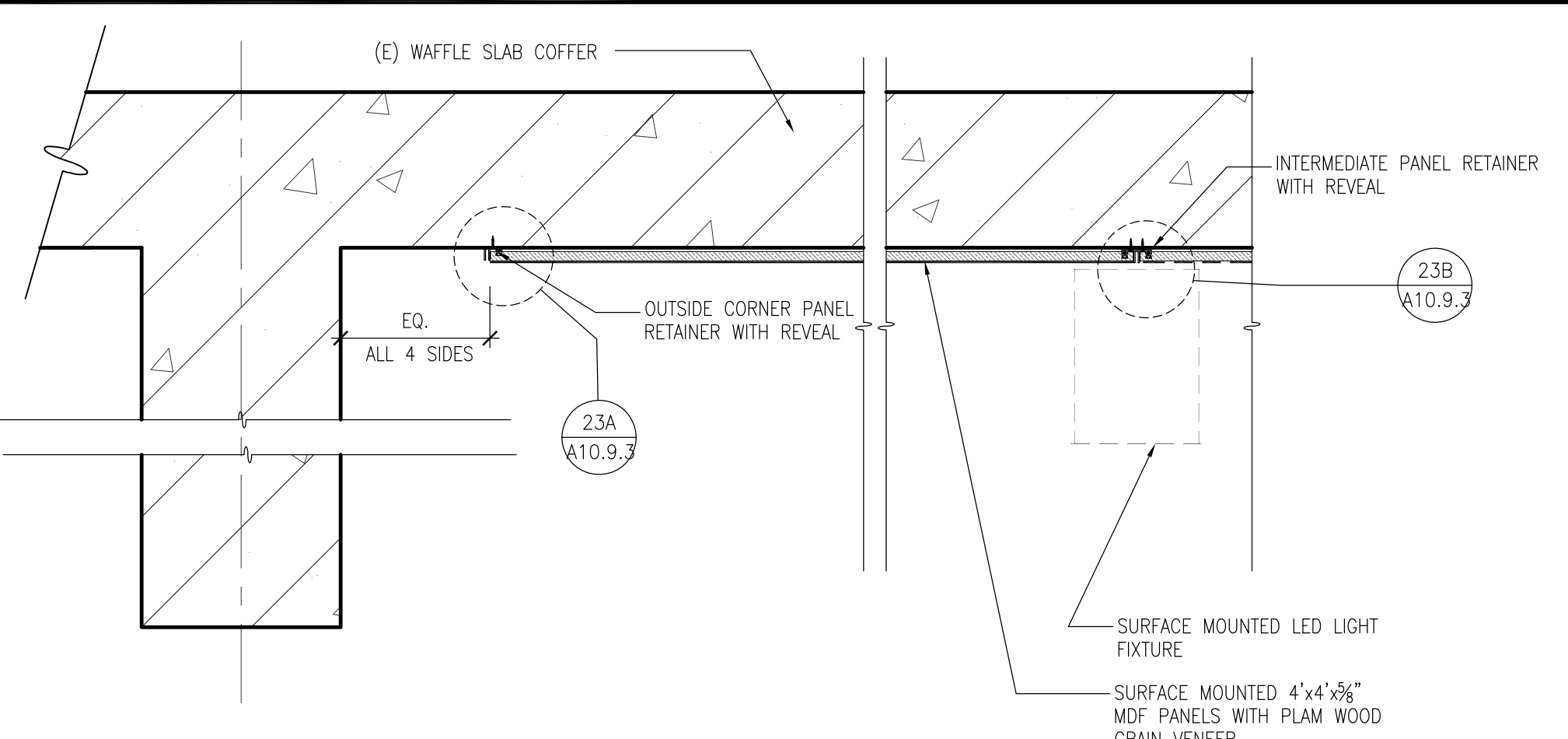

ALTERNATE 9 CEILING AT COFFERS

10_COWD_32

26 WOOD CEILING AT COFFER

1\"/>

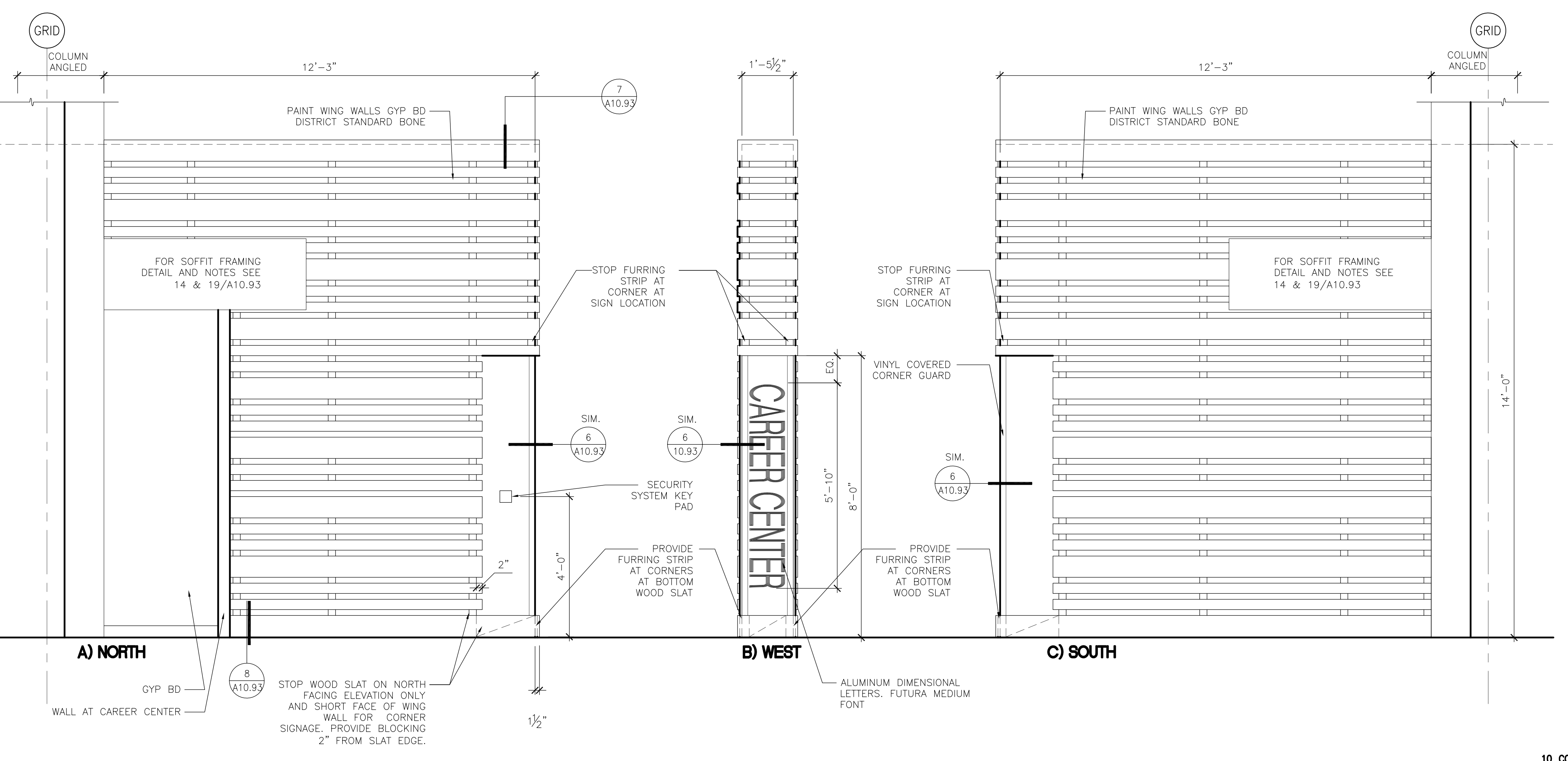

10_COWD_30

28 EAST WING WALL ELEVATION

1/2\"/>

8 EAST WING WALL FRAMING

3/4\"/>

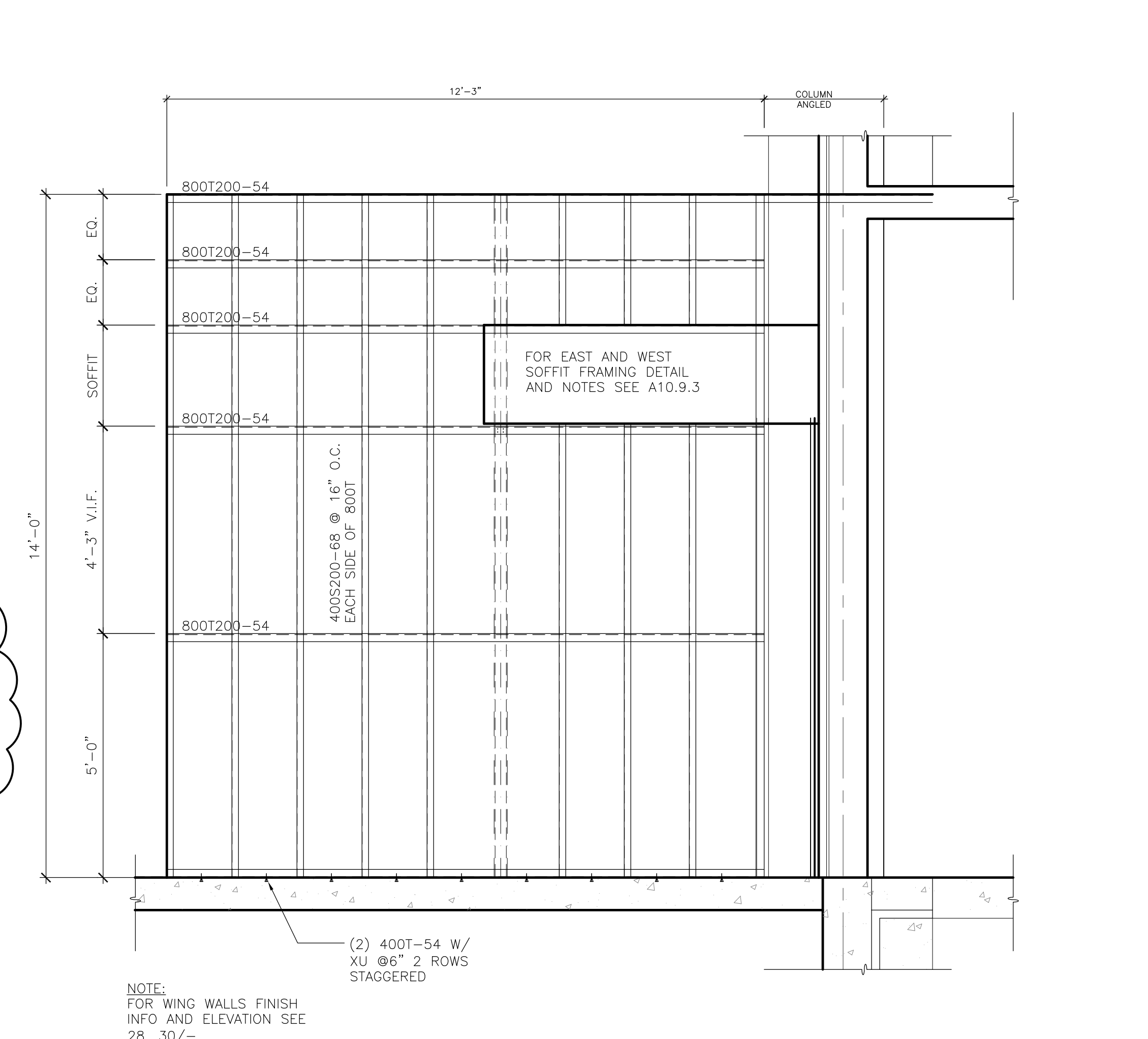

NOTE:
FOR WING WALLS FINISH
INFO AND ELEVATION SEE
28, 30/

10_COWD_28

10 TYP. WING WALL FRAMING ELEVATION

1/2\"/>

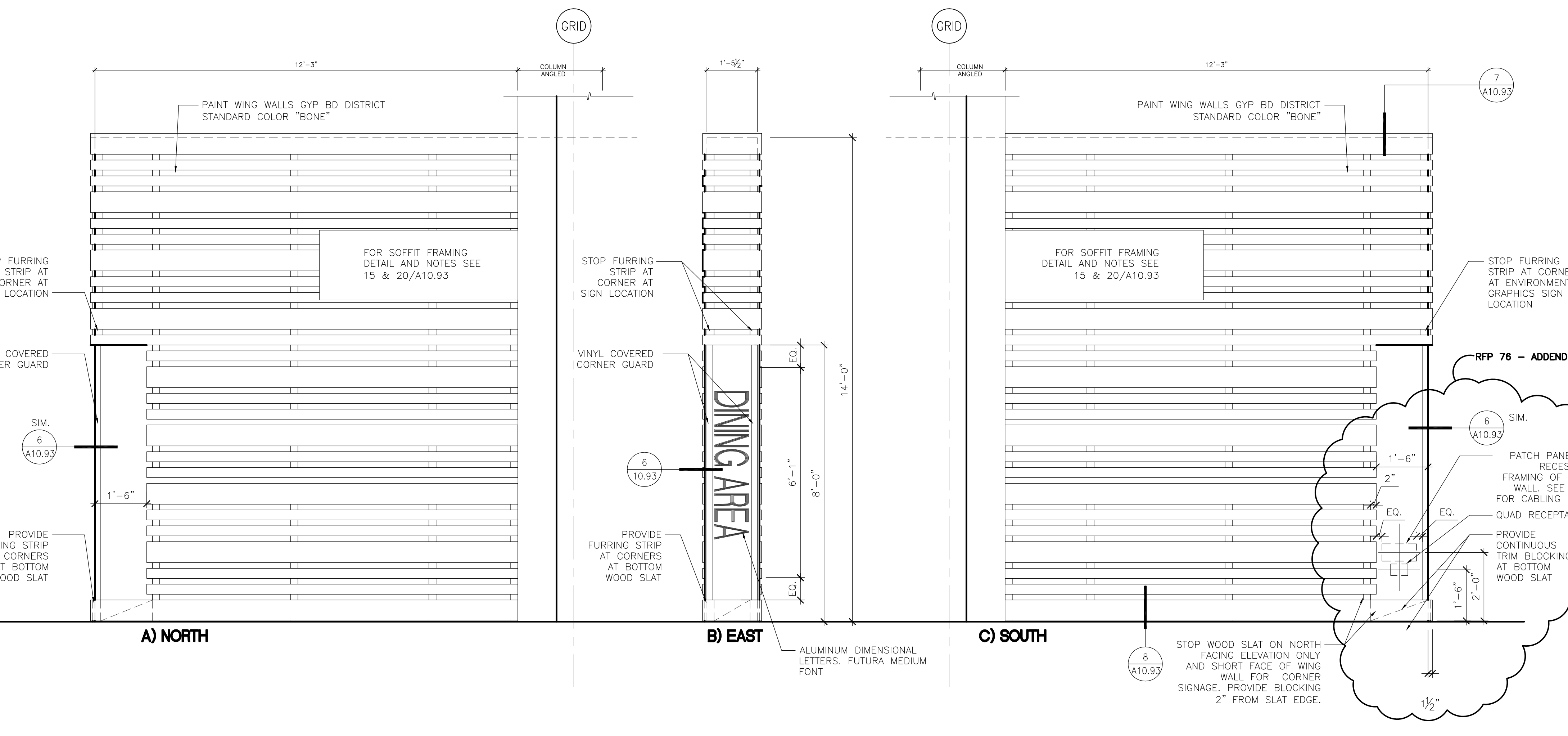

10_COWD_30

30 WEST WING WALL ELEVATION

1/2\"/>

PROJECT 2007-0731
CONTACT Omar Hawit

INTERFACE
ENGINEERING

717 Market Street
Suite 500
San Francisco, CA 94103
TEL 415.489.7240
FAX 415.489.7289
www.interfaceengineering.com

ARCHITECT ENGINEER

LICENSED ARCHITECT
PAUL CURTIS BUNTON
No. C018659
Ren.: 09/30/11
STATE OF CALIFORNIA

REGISTERED PROFESSIONAL MECHANICAL ENGINEER
No. 038002
Exp. 12-31-2012
STATE OF CALIFORNIA

Date Signed: 9/2/11

- GENERAL NOTES
- This sheet is part of a set and is not to be used alone.
 - This sheet is not to be used for construction unless the architect's stamp and signature appear on the drawings and the status box indicates drawings have been released for construction.
 - These plans and prints (referred to as instruments of service) are owned by the architect and are for use on this project only. Reproduction and/or distribution without the prior written consent of the architect is forbidden.
 - Copyright Bunton Clifford Associates, 2009

REVISIONS	DATE
ADDENDUM NO. 1	09/18/09
ADDENDUM NO. 2	11/09/09
ADDENDUM NO. 3	12/04/09
RFP-38	10/08/10
RFP-75	08/10/11

DRAWING STATUS	DATE
● DISA PLAN CHECK	08/26/08
● DISA BACK CHECK	01/22/09
● BIDDING (BID #8993)	09/18/09
○ CONSTRUCTION	

FILE NO. 41-C1

IDENTIFICATION STAMP
DIV. OF THE STATE ARCHITECT

01-110074

AC FLS. SS

DATE

**BUILDINGS 5 & 6
RENOVATIONS**

San Mateo County Community
College District

CAÑADA COLLEGE
4200 Farm Hill Boulevard
Redwood City, CA 94061

MECHANICAL
DUCTWORK PLAN
THIRD FLOOR

Date 12/21/10
Scale AS NOTED
Project Number 07013

Drawing Number
M2.3d

GENERAL SHEET NOTES

- SPACE BETWEEN THE CORRIDOR CEILING AND THE FLOOR ABOVE IS UTILIZED AS A RETURN AIR PLENUM PER CBC 1017.4.1(3).
- VERIFY ADEQUATE CLEARANCE IS AVAILABLE THROUGHOUT RETURN AIR PATHWAY. VERIFY BLOCKAGES ARE NOT PRESENT. NOTIFY ARCHITECT IF RETURN AIR PATHWAY IS COMPROMISED.
- SEE ARCHITECTURAL PLANS FOR ALTERNATES.

SHEET KEYNOTES

- LOCATE CONDENSING UNIT IN LOUVERED ROOM BENEATH STAIRWELL. REFER TO ARCHITECTURAL DRAWINGS.
- ACTIVE LENGTH OF SUPPLY DIFFUSER IS 5'-0" LONG. PROVIDE FULL SIZE ACOUSTICALLY LINED PLENUM 2 FEET DEEP FROM DIFFUSER FACE. ENLARGE EXISTING OPENINGS AS REQUIRED.
- ACTIVE LENGTH OF RETURN GRILLE IS 8'-0" LONG. ENLARGE EXISTING OPENINGS AS REQUIRED. TIE INTO EXISTING TRANSFER AIR PLENUM.
- ACOUSTIC TRANSFER AIR BOOT. SEE DETAIL 8/M6.01.
- (E)18x18 UP TO EF-5.5.
- DELETED FSD.
- ADDED FSD.
- DELETED AND REVISED DUCTWORK.
- PROVIDE 12" Ø OUTSIDE AIR DUCT CONNECTION FROM 40x24 S/A TO 30x20 R/A DUCT. OUTSIDE AIRFLOW BALANCE TO 300 CFM. VOLUME DAMPER TO BE IN A NORMALLY OPEN POSITION.
- TWO POSITION MOTORIZED DAMPER WITH 24V CONTROL DAMPER TO BE TIED TO BMS.
1. AC-5.2 ON, BALANCE DAMPER TO 300 CFM AT MINIMUM POSITION.
2. AC-5.2 OFF, DAMPER TO BE AT FULLY OPEN POSITION.
- REFER TO ARCHITECTURAL DRAWING FOR EXACT LOCATION AND FINISH INFORMATION.
- REMOVE EXISTING GRILLES FOR REUSE & REINSTALLATION. PROVIDE GSM AIRTIGHT DUCT CAP.
- REMOVE EXISTING GRILLES FOR REUSE & REINSTALLATION AT NEW LOCATION. PROVIDE (N) GSM DUCT CONNECTION TO EXISTING.
- VERIFY LOCATION OF EXISTING CEILING DIFFUSER/RETURN. RELOCATE EXISTING TO NEW LOCATION AS SHOWN ON DRAWING.
- REBALANCE AIRFLOW FOR THE ENTIRE AIRFLOW SYSTEM AC-5.2
- REINSTALL EXISTING SUPPLY GRILLE 90 DEGREE UPWARD AT THE TOP FACE OF THE SOFFIT
- REMOVE EXISTING GRILLES FOR REUSE & REINSTALLATION AT NEW LOCATION. 18X96 GRILLES AT FACE OF BOTTOM OF SOFFIT. SEE ARCHITECTURAL DRAWING FOR EXACT LOCATION (TYP. 4)

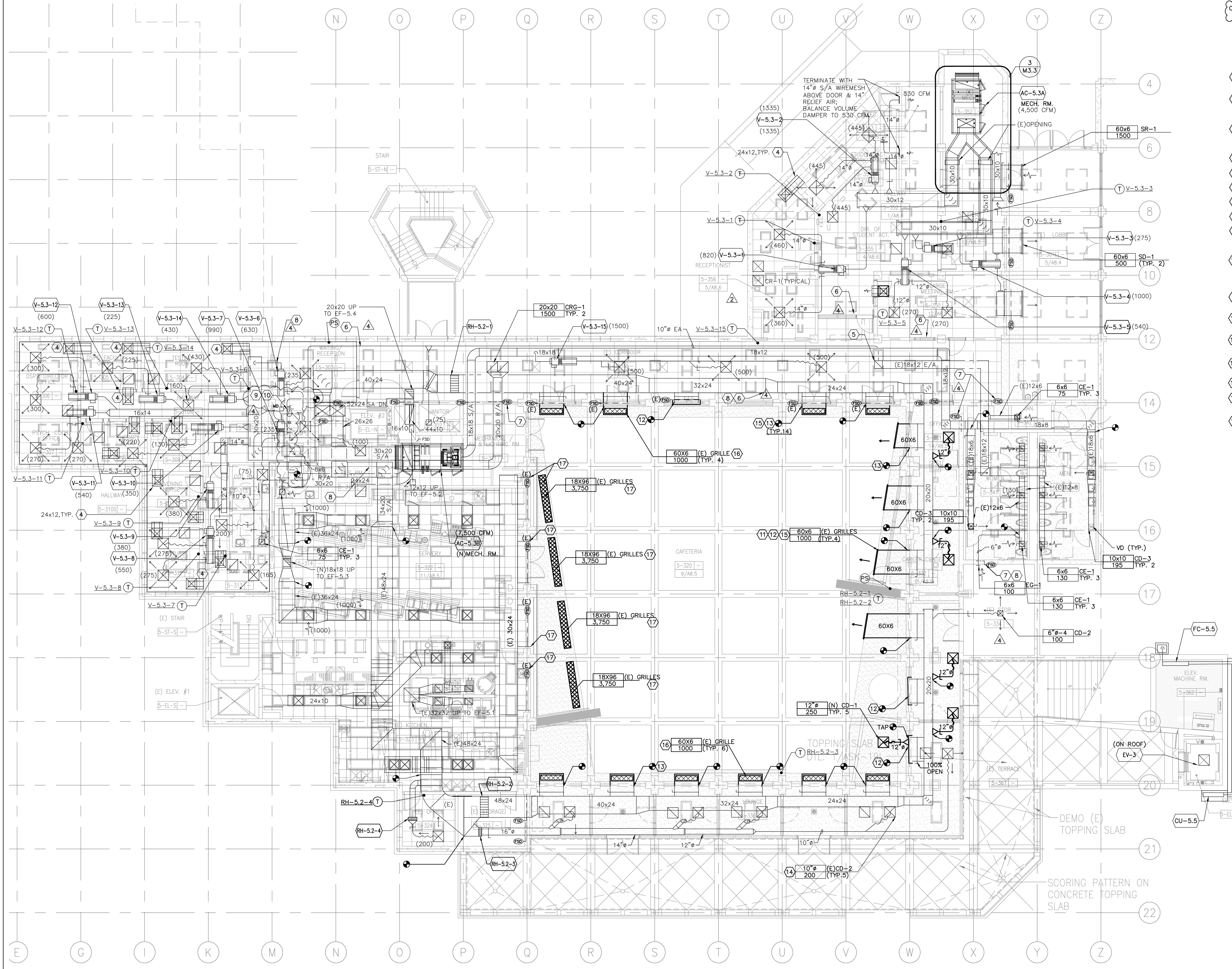

SUPPLY DIFFUSER SIZING TABLE

TAG	NECK SIZE	CFM RANGE
CD-1	8"	0-210
CD-1	10"	211-325
CD-1	12"	326-425
CD-1	14"	426-560
CD-1	16"	551-710

- NOTES:
- ALL 24x24 CEILING SUPPLY DIFFUSERS SHALL BE OF TYPE CD-1 UNLESS OTHERWISE NOTED.
 - ALL BRANCH DUCTWORK SHALL BE THE SAME SIZE AS THE DIFFUSER NECK SIZE UNLESS OTHERWISE NOTED.
 - SEE DETAIL 5/M6.2.
 - SEE DIFFUSER, GRILLE AND REGISTER SCHEDULE ON SHEET M4.1.

RETURN/EXHAUST REGISTER SIZING TABLE

TAG	NECK SIZE	CFM RANGE
CR-1	8"	0-175
CR-1	10"	176-275
CR-1	12"	275-400
CR-1	14"	400-540
CR-1	16"	540-700

- NOTES:
- ALL CEILING 24x24 RETURN/EXHAUST REGISTERS SHALL BE OF TYPE CR-1 UNLESS OTHERWISE NOTED.
 - ALL BRANCH DUCTWORK SHALL BE THE SAME SIZE AS THE REGISTER NECK SIZE UNLESS OTHERWISE NOTED.
 - SEE DETAIL 5/M6.2.
 - SEE DIFFUSER, GRILLE AND REGISTER SCHEDULE ON SHEET M4.1.

1 MECHANICAL DUCTWORK PLAN - THIRD FLOOR

0 4' 8' 16'

SCALE: 1/8"=1'-0"

CERTIFICATE OF COMPLIANCE (Part 1 of 4) LTG-1-C

PROJECT NAME: Canada Building 5 & 6 Renovations, DATE: 8/28/2008, PROJECT ADDRESS: 4200 Farm Hill Boulevard Redwood City, PRINCIPAL DESIGNER: Interface Engineering, TELEPHONE: (415) 489-7240, DOCUMENTATION AUTHOR: INTERFACE ENGINEERING, TELEPHONE: (415) 489-7240

GENERAL INFORMATION: DATE OF PLANS: 2008, BUILDING CONDITIONED FLOOR AREA: 34,746 Sq.Ft., CLIMATE ZONE: 3, BUILDING TYPE: NONRESIDENTIAL, PHASE OF CONSTRUCTION: NEW CONSTRUCTION, METHOD OF LIGHTING COMPLIANCE: COMPLETE BUILDING, AREA CATEGORY

STATEMENT OF COMPLIANCE: This Certificate of Compliance lists the building features and performance specifications needed to comply with Title 24, Parts 1 and 6 of the California Code of Regulations. This certificate applies only to building lighting requirements.

DOCUMENTATION AUTHOR: Interface Engineering, SIGNATURE, DATE: 8/28/2008

The Principal Lighting Designer hereby certifies that the proposed building design represented in this set of construction documents is consistent with the other compliance forms and worksheets, with the specifications, and with any other calculations submitted with this permit application.

- The plans & specifications meet the requirements of Part 6 (Sections 10-103a).
The installation certificates meet the requirements of Part 6 (10-103a.3).
The operation & maintenance information meet the requirements of Part 6 (10-103c).

Please Check One: (These sections of the Business and Professions Code are printed in full in the Nonresidential Manual.)

I hereby affirm that I am eligible under the provisions of Division 3 of the Business and Professions Code to sign this document as the person responsible for its preparation; and that I am licensed in the State of California as a civil engineer or electrical engineer, or I am a licensed architect.

I affirm that I am eligible under the provisions of Division 3 of the Business and Professions Code by Section 5537.2 or 6737.3 to sign this document as the person responsible for its preparation; and that I am a licensed contractor performing this work.

I affirm that I am eligible under the exemption to Division 3 of the Business and Professions Code Sections 5537, 5538 and 6737.1.

PRINCIPAL LIGHTING DESIGNER - NAME: Interface Engineering, SIGNATURE, DATE: 8/28/2008, LIC. #: E16806

LIGHTING MANDATORY MEASURES: Indicate location on plans of Note Block for Mandatory Measures SHEET E0.3

LIGHTING COMPLIANCE FORMS & WORKSHEETS (Check box if worksheet is included)

- LTG-1-C, Parts 1 of 4 and 2 of 4: Certificate of Compliance, Part 1 of 4 and 2 of 4 are required for all submittals
LTG-1-C, Part 3 of 4: Certificate of Compliance, Part 3 of 4 submittal is required only if Control Credits are claimed
LTG-2-C: Indoor Lighting Schedule
LTG-3-C: Portable Lighting Worksheet
LTG-4-C: Lighting Controls Credit Worksheet
LTG-5-C: Indoor Lighting Power Allowance
LTG-6-C: Tailored Method Worksheet
LTG-7-C: Room Cavity Ratio Worksheet
LTG-8-C: Common Lighting Systems Method Worksheet
LTG-9-C: Line Voltage Track Lighting Worksheet

CERTIFICATE OF COMPLIANCE (Part 3 of 4) LTG-1-C

PROJECT NAME: Canada Building 5 & 6 Renovations, DATE: 8/28/2008

CONTROLS FOR CREDIT IN CONDITIONED AND UNCONDITIONED SPACES

Table with 5 columns: CONTROL LOCATION (Room # or Dwg. #), CONTROL IDENTIFICATION, CONTROL TYPE (Occupant, Daylight, Dimming, etc.), LUMINAIRES CONTROLLED TYPE # OF LUMINAIRES, NOTE TO FIELD

NOTES TO FIELD - For Building Department Use Only

CERTIFICATE OF COMPLIANCE (Part 2 of 4) LTG-1-C

PROJECT NAME: Canada Building 5 & 6 Renovations, DATE: 8/28/2008

INSTALLED INDOOR LIGHTING POWER FOR CONDITIONED AND UNCONDITIONED SPACES

Table with 2 columns: CATEGORY, INSTALLED WATTS. Includes rows for INSTALLED LIGHTING, PORTABLE LIGHTING, LIGHTING CONTROL CREDIT, etc.

ALLOWED INDOOR LIGHTING POWER FOR CONDITIONED SPACES

Form with checkboxes for COMPLETE BUILDING METHOD, AREA CATEGORY METHOD, TAILORED METHOD, and ALLOWED LIGHTING POWER: 39,287

ALTERNATE COMPLIANCE

Form with checkboxes for PERFORMANCE METHOD, COMMON LIGHTING SYSTEM

ALLOWED INDOOR LIGHTING POWER FOR UNCONDITIONED SPACES (From LTG-5-C) 0

MANDATORY INDOOR AND DAYLIGHTING AUTOMATIC CONTROLS

Table with 6 columns: CONTROL LOCATION (Room #), CONTROL IDENTIFICATION, CONTROL TYPE (Auto Time Switch, Dimming, etc.), SPACE CONTROLLED, Check if Daylighting, NOTE TO FIELD

NOTES TO FIELD - For Building Department Use Only

CERTIFICATE OF COMPLIANCE (Part 3 of 4) LTG-1-C

PROJECT NAME: Canada Building 5 & 6 Renovations, DATE: 8/28/2008

CONTROLS FOR CREDIT IN CONDITIONED AND UNCONDITIONED SPACES

Table with 5 columns: CONTROL LOCATION (Room # or Dwg. #), CONTROL IDENTIFICATION, CONTROL TYPE (Occupant, Daylight, Dimming, etc.), LUMINAIRES CONTROLLED TYPE # OF LUMINAIRES, NOTE TO FIELD

NOTES TO FIELD - For Building Department Use Only

LUMINAIRE SCHEDULE

Main table listing luminaire types (TYPE A through TYPE XI) with columns for DESCRIPTION, HOUSING, LENS, REFLECTOR, MOUNTING, FINISH, DRIVER, VOLTAGE, LAMP, INPUT WATTS, MANUFACTURERS.

LUMINAIRE SCHEDULE GENERAL NOTES

- 1. VERIFY LUMINAIRE VOLTAGE WITH BRANCH CIRCUIT SUPPLYING POWER TO LUMINAIRE PRIOR TO ORDERING.
2. TB FLUORESCENT LAMPS TO BE 3500K WITH A MINIMUM CRI OF 80.
3. COMPACT FLUORESCENT LAMPS TO BE 3500K WITH A MINIMUM CRI OF 82.
4. VERIFY AND COORDINATE ALL CEILING TYPES WITH LUMINAIRE LOCATIONS.
5. SPECIFIED MANUFACTURERS ARE APPROVED TO SUBMIT BID WHERE SPECIFIED.
6. ALL LUMINAIRE TYPES OF LINEAR FLUORESCENT TYPE SHALL BE PROVIDED WITH AN INTEGRAL BALLAST DISCONNECT IN COMPLIANCE WITH CEC 410-7.3(C).
7. 15HO LAMPS: NOMINAL 4 FOOT LAMPS TO BE RATED FOR 25000 HOURS ON 3 HOUR SWITCHING CYCLES AND 35000 HOURS ON 12 HOUR SWITCHING CYCLES.



Bunton Clifford Associates, Inc. 210 Hammond Ave. Fremont, California 94539 [T] 510.445.1000 [F] 510.445.1005 www.BCAincOnline.com

PROJECT CONTACT: Valeria Torres, INTERFACE ENGINEERING, 717 Market Street Suite 500 San Francisco, CA 94103

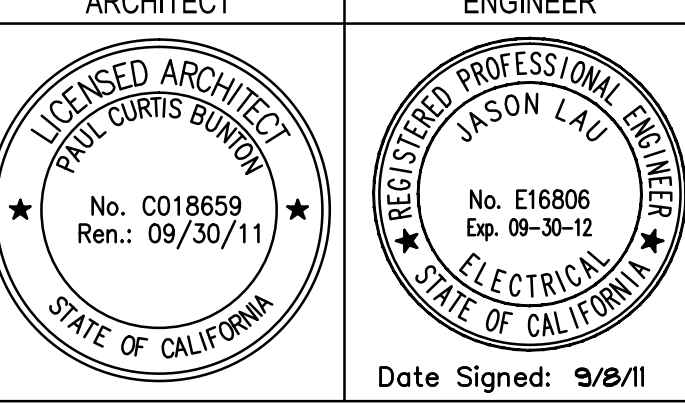

- 1. This sheet is part of a set and is not to be used alone.
2. This sheet is not to be used for construction unless the architect's stamp and signature appear on the drawings and the status box indicates drawings have been released for construction.
3. These plans and prints (referred to as instruments of service) are owned by the architect and are for use on this project only.
4. Copyright Bunton Clifford Associates, 2009

REVISIONS table with columns: NO., DESCRIPTION, DATE. Includes revisions for ADDENDUM NO. 1-3 and RFP-38.

DRAWING STATUS table with columns: NO., DESCRIPTION, DATE. Includes DSA PLAN CHECK, DSA BACK CHECK, BIDDING, CONSTRUCTION.

FILE NO. 41-C1 IDENTIFICATION STAMP DIV. OF THE STATE ARCHITECT 01 - 110074

BUILDINGS 5 & 6 RENOVATIONS San Mateo County Community College District

CAÑADA COLLEGE 4200 Farm Hill Boulevard Redwood City, CA 94061

LUMINAIRE SCHEDULE & TITLE 24 CALCULATIONS

Date: 12/21/10, Drawing Number: AS NOTED, Project Number: 07013, E0.2

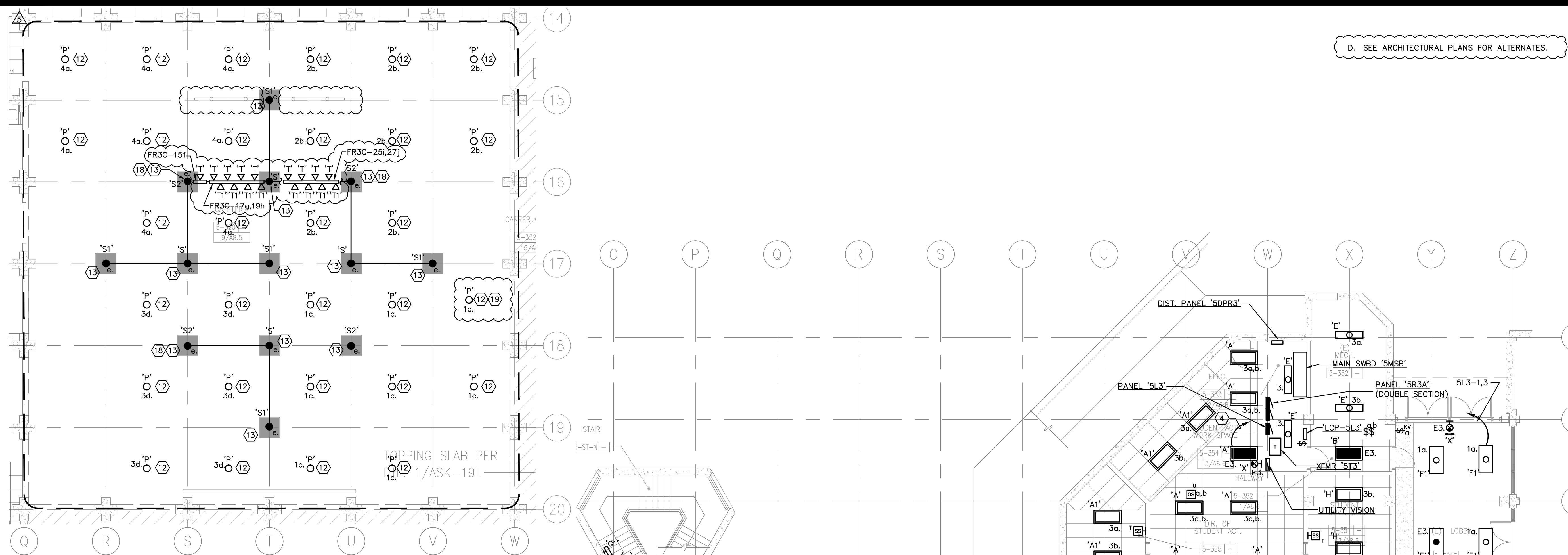

2 THIRD FLOOR UPPER CEILING LIGHTING PLAN

SCALE: 1/8"=1'-0"

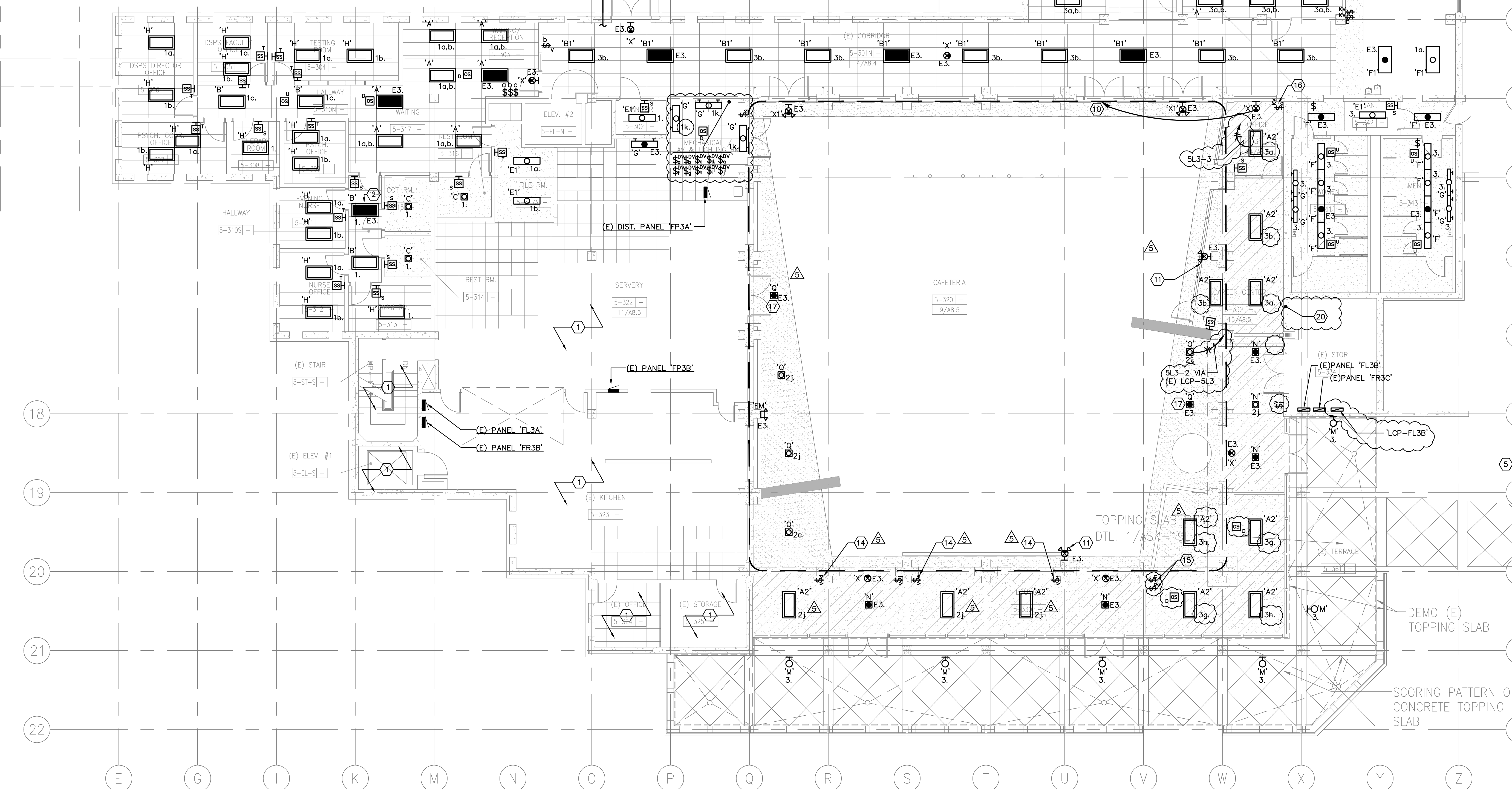

1 THIRD FLOOR PLAN - LIGHTING

SCALE: 1/8"=1'-0"

GENERAL SHEET NOTES

- A. COORDINATE EXACT LOCATION AND MOUNTING HEIGHT OF LUMINAIRES AND LIGHTING CONTROLS WITH ARCHITECT PRIOR TO INSTALLATION.
- B. LUMINAIRES SHOWN ON THIS SHEET TO BE CIRCUITED TO PANEL 'SL3' UNLESS OTHERWISE NOTED.
- C. CIRCUITS WITH PREFIX 'E' DENOTE CONNECTION TO BATTERY INVERTER 'SINV2'.

SHEET KEYNOTES

1. NO WORK WITHIN THIS AREA.
2. PROVIDE CONTROL RELAY, NINE 24 BLTC SERIES OR EQUAL, SO EMERGENCY LUMINAIRE WILL BE ENERGIZED IN THE EVENT OF POWER FAILURE, EVEN IF CONTROL SWITCH IS IN 'OFF' POSITION. LUMINAIRES SHALL BE DUAL CIRCUITED WITH EMERGENCY POWER FROM PANEL 'SINV3'.
3. UNLESS OTHERWISE NOTED, RECONNECT (E) LUMINAIRES TO NEW LIGHTING CONTROLS AS SHOWN.
4. HOME RUN TO BATTERY INVERTER 'SINV2', CIRCUIT #3, LOCATED ON SECOND FLOOR.
5. LUMINAIRE AND RECEPTACLES THIS ROOM TO BE ON SAME DEDICATED CIRCUIT. DO NOT CONNECT LUMINAIRE TO LOAD SIDE OF RECEPTACLE.
6. INTERCEPT AND EXTEND EXISTING CIRCUITS FROM PANEL 'SR3C' TO NEW TRACK LIGHTING WITH LOW VOLTAGE TRANSFORMER. RE-USE EXISTING CONTROLS.
7. INTERCEPT AND EXTEND EXISTING STAIRWAY LIGHTING CIRCUIT TO NEW LUMINAIRES.
8. PROVIDE NEW LOW VOLTAGE KEY SWITCH USING EXISTING JUNCTION BOX FOR CONTROL OF NEW TYPE 'N' LUMINAIRES.
9. PROVIDE JUNCTION BOX FOR FUTURE CONNECTION TO CAFETERIA LIGHTING.
10. RELOCATE EXISTING EXIT SIGN TO NEW DOOR LOCATION.
11. REMOVE EXISTING EXIT SIGN/EMERGENCY COMBO UNIT.
12. REUSE EXISTING JUNCTION BOX AND RACEWAY TO FEED NEW TYPE 'S' LUMINAIRE. PROVIDE NEW WIRING FROM PANEL 'SR3B' TO STORAGE 5-334 VIA NEW LIGHTING CONTROL PANEL 'LCP-FL3B'.
13. REUSE EXISTING JUNCTION BOX AND RACEWAY TO FEED NEW TYPE 'S' LUMINAIRE. PROVIDE NEW WIRING FROM PANEL 'SR3B' TO STORAGE 5-334 VIA NEW LIGHTING CONTROL PANEL 'LCP-FL3B'.
14. REMOVE EXISTING SWITCH. WIRE EXISTING TYPE 'A2' LUMINAIRE TO NEW LOW VOLTAGE SWITCH 'J'.
15. REPLACE EXISTING LOW VOLTAGE SWITCH WITH NEW LINE VOLTAGE SWITCH TIED TO OCCUPANCY SENSORS.
16. REMOVE EXISTING LOW VOLTAGE SWITCH.
17. WIRE NEW EMERGENCY LUMINAIRE TO EXISTING INVERTER CIRCUIT ON THIS FLOOR SERVED FROM INVERTER 'INV2' ON THE SECOND FLOOR. LUMINAIRE TO REMAIN 'ON' AT ALL TIMES.
18. EXTEND CIRCUIT TO FIXTURES INDICATED VIA EXPOSED CONDUIT RUN TIGHT TO CONCRETE BEAM (AND PAINT TO MATCH FINISHED SURFACE).
19. PROVIDE TYPE 'P' LUMINAIRE AT THIS LOCATION ONLY IF ADD ALTERNATE B IS NOT ACCEPTED.
20. REMOVE EXISTING DOWNLIGHTS IN THIS AREA AND REPLACE WITH NEW 2'X4' FIXTURES SHOWN.

CAFETERIA LIGHTING CONTROLS

- A. DECORATIVE PENDANTS (FLUORESCENT): 1 ZONE USING EXISTING IN-SLAB CONDUITS PLUS LIMITED EXPOSED CONDUIT TO NEW FIXTURE LOCATIONS. ON/OFF OPERATION, NO DIMMING. ENABLE SCHEDULE THROUGH NEW LIGHTING CONTROL PANEL (LCP). PROVIDE 6-HR MANUAL BYPASS DIMMER FOR USE DURING SPECIAL AFTER HOURS AND WEEKEND EVENTS.
- B. COFFER LIGHTS (LEDS): 4 ZONES USING EXISTING IN-SLAB CONDUITS. ON/OFF OPERATION, NO DIMMING. ENABLE SCHEDULE THROUGH NEW LIGHTING CONTROL PANEL (LCP). PROVIDE 6-HR MANUAL BYPASS DIMMER FOR USE DURING SPECIAL AFTER HOURS AND WEEKEND EVENTS.
- C. MOTORIZED STAGE LIGHTING: PROVIDE DIMMING, SWITCHES AND MOTOR CONTROLS TO BE LOCATED IN AV ROOM. NOT CONTROLLED BY LIGHTING CONTROL PANEL (LCP).
- D. SOFFITS LIGHTS (RECESSED CANS): ON/OFF OPERATION, NO DIMMING. ENABLE SCHEDULE THROUGH EXISTING LIGHTING CONTROL PANEL (LCP). NO DAYLIGHT SENSOR.
- E. EXISTING 2' X 4' TB FLUORESCENT LIGHTS: ON/OFF OPERATION, NO DIMMING. ENABLE SCHEDULE THROUGH EXISTING LIGHTING CONTROL PANEL (LCP). NO DAYLIGHT SENSOR.

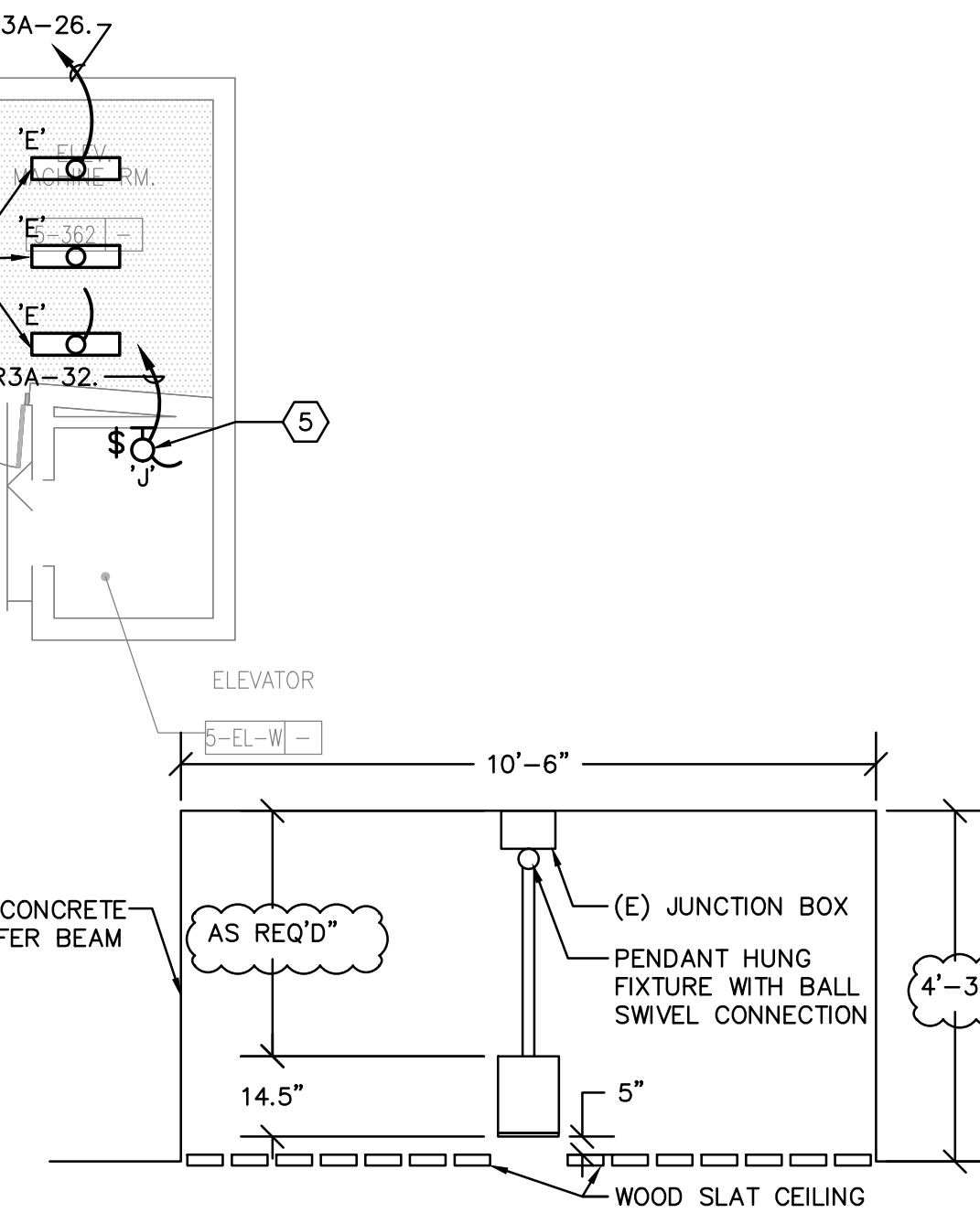

3 TYPE P MOUNTING DETAIL

NO SCALE

Bunton Clifford Associates, Inc.
210 Hammond Ave.
Fremont, California 94539
[T] 510.445.1000
[F] 510.445.1005
www.BCAincOnline.com

PROJECT 2007-0731
CONTACT Valeria Torres

INTERFACE
ENGINEERING

717 Market Street
Suite 500
San Francisco, CA 94103
TEL 415.489.7240
FAX 415.489.7289
www.interfaceengineering.com

ARCHITECT
LICENSED ARCHITECT
PAUL CURTIS BUNTON
No. C018659
Ren.: 09/30/11
STATE OF CALIFORNIA

ENGINEER
REGISTERED PROFESSIONAL
VALERIA TORRES
No. E18806
Exp. 06-30-12
ELECTRICAL
STATE OF CALIFORNIA
Date Signed: 9/28/11

GENERAL NOTES
1. This sheet is part of a set and is not to be used alone.
2. This sheet is not to be used for construction unless the architect's stamp and signature appear on the drawings and the status box indicates drawings have been released for construction.
3. These plans and prints (referred to as instruments of service) are owned by the architect and are for use on this project only. Reproduction and/or distribution without the prior written consent of the architect is forbidden.
4. Copyright Bunton Clifford Associates, 2009

REVISION/ISSUE	DATE
ADDENDUM NO. 1	09/18/09
ADDENDUM NO. 2	11/09/09
ADDENDUM NO. 3	12/04/09
RFP - 38	10/08/10
RFP - 78	08/10/11

DRAWING STATUS	DATE
DISA PLAN CHECK	08/28/08
DISA BACK CHECK	01/22/09
BIDDING (RFP #09093)	09/18/09
CONSTRUCTION	

FILE NO. 41-C1
IDENTIFICATION STAMP
DIV. OF THE STATE ARCHITECT
01 - 110074
AC FLS SS
DATE

**BUILDINGS 5 & 6
RENOVATIONS**
San Mateo County Community
College District

CAÑADA COLLEGE
4200 Farm Hill Boulevard
Redwood City, CA 94061

THIRD FLOOR PLAN
- LIGHTING

REVISION	DATE
1	09/18/09
2	11/09/09
3	12/04/09
4	10/08/10
5	08/10/11

REVISION	DATE
6	08/28/08
7	01/22/09
8	09/18/09

FILE NO.	NO.	DATE
01-	110074	

BUILDINGS 5 & 6 RENOVATIONS
San Mateo County Community College District

CAÑADA COLLEGE
4200 Farm Hill Boulevard
Redwood City, CA 94061

THIRD FLOOR PLAN - POWER

GENERAL SHEET NOTES

- A. COORDINATE EXACT LOCATION AND MOUNTING HEIGHT OF RECEPTACLES, VOICE/DATA OUTLETS AND ELECTRICAL DEVICES WITH ARCHITECT PRIOR TO INSTALLATION.
- B. COORDINATE EXACT LOCATION AND POWER REQUIREMENTS OF HVAC UNITS WITH MECHANICAL DRAWINGS PRIOR TO INSTALLATION.
- C. CIRCUITS WITH PREFIX 'A' DENOTES CONNECTION TO PANEL 'SR3A'.
- D. REFER TO SHEET T4.3 FOR ADDITIONAL REQUIREMENTS FOR A/V CABLING.

SHEET KEYNOTES

- 1 NO WORK WITHIN THIS AREA.
- 2 CONNECT NEW RECEPTACLE TO DEDICATED CIRCUIT.
- 3 NEW LOCATION OF RELOCATED RECEPTACLE. INTERCEPT AND EXTEND NEW CIRCUIT FROM PANEL 'SR3A' AND RECONNECT COMPLETE AS REQUIRED TO PLACE BACK INTO SERVICE.
- 4 INTERCEPT AND EXTEND EXISTING CIRCUIT AND CONNECT COMPLETE TO PANEL 'SR3A'.
- 5 REFER TO 'MECHANICAL EQUIPMENT CONNECTION SCHEDULE', SHEET E6.1 FOR MORE INFORMATION.
- 6 PROVIDE FEEDER AND ELEVATOR FUSED DISCONNECT SIZE PER ELEVATOR MANUFACTURER REQUIREMENTS. REFER TO 'SINGLE LINE DIAGRAM', SHEET E5.1 FOR MORE INFORMATION.
- 7 PROVIDE (2) 20A DISCONNECT FOR CONNECTION TO ELEVATOR CAB SERVING LIGHTING AND COMMON LOADS.
- 8 CONNECT RECEPTACLE TO LIGHTING CIRCUIT SHOWN ON E2.3.
- 9 PROVIDE JUNCTION BOX FOR 120V POWER TO DDC CONTROLLER.
- 10 COORDINATE REQUIREMENTS AND ROUGH-IN HEIGHT WITH TECHNOLOGY DRAWINGS.
- 11 FOR SECURITY CAMERA.
- 12 PROVIDE PULLBOX AT LOCATION OF EXISTING CONDUITS STUBS TO INTERCEPT EXISTING FEEDER TO 'MCC F3A' AND EXTEND TO NEW MAIN SWITCHBOARD 'SMSB'. SEQUENCE OF OPERATION FOR SHUTTING DOWN POWER FROM 'MCC F3A' TO 'SMSB' MUST BE CAREFULLY COORDINATED WITH THE DISTRICT. THE INTENT IS TO MINIMIZE POWER DISRUPTION TO BUILDING 5 IN ORDER TO MAINTAIN NORMAL OPERATIONS OF BUILDING 2 AND 8. NEW ELECTRICAL SYSTEM INCLUDING MAIN SWITCHBOARD 'SMSB' DISTRIBUTION PANELBOARDS, AND BRANCH PANELBOARDS MUST BE IN INSTALLED PRIOR TO DEMOLITION OF EXISTING 'MCC F3A'. POWER SHUTDOWN FOR CUTOVER MUST BE COORDINATED WITH THE DISTRICT. COORDINATE LOCATION OF PULLBOX WITH MECHANICAL CONTRACTOR TO ENSURE ALL EQUIPMENT IN THIS ROOM IS PROPERLY ACCOMMODATED.
- 13 INTERCEPT AND EXTEND EXISTING UNDERGROUND FEEDER TO BUILDING 2 FROM THIS LOCATION TO NEW MAIN SWITCHBOARD 'SMSB'. COORDINATE ALL WORK WITH THE DISTRICT.
- 14 ALL POWER FOR NEW ELEVATOR TO BE RUN UNDERGROUND PRIOR TO ENTERING THE BUILDING THROUGH STORAGE ROOM AS SHOWN. RUN CONDUIT EXPOSED ALONG STORAGE ROOM CEILING AND INTO ACCESSIBLE CEILING SPACE IN CAFETERIA.
- 15 JUNCTION BOX FOR 120V POWER TO DOOR OPERATOR. PROVIDE INTERFACE WITH DOOR ACTUATOR. VERIFY EXACT REQUIREMENTS WITH DOOR HARDWARE MANUFACTURER PRIOR TO ROUGH-IN. PROVIDE ALL WIRING AND RACEWAY AND OTHER APPURTENANCES FOR A FULLY OPERATIONAL SYSTEM.
- 16 JUNCTION BOX FOR INSTALLATION OF DOOR ACTUATOR. VERIFY EXACT LOCATION WITH ARCHITECT PRIOR TO ROUGH-IN.
- 17 COORDINATE WITH MECHANICAL CONTRACTOR LOCATION OF AC UNIT WITH LOCATION OF EXISTING CONDUIT STUBS RELATED TO SHEET KEYNOTES 12 AND 13.
- 18 RECEPTACLE FOR POWER TO CIRCULATING PUMP, CP-1. VERIFY EXACT LOCATION OF PUMP AND LOCATE RECEPTACLE ADJACENT TO IT.
- 19 JUNCTION BOX FOR 120V POWER TO ELECTRONIC FAUCET.
- 20 PROVIDE GFI RECEPTACLE FOR 120V POWER TO CONDENSATE PUMP. VERIFY EXACT LOCATION AND MOUNTING HEIGHT WITH LOCATION OF PUMP. CONNECT TO CIRCUIT SR3A-68.
- 21 PROVIDE 120V, 15A RECEPTACLES FOR VIDEO WALL POWER. VERIFY EXACT MOUNTING HEIGHT AND REQUIREMENTS WITH A/V INSTALLER PRIOR TO ROUGH-IN.
- 22 PROVIDE WIREMOLD 2000 PLUGMOLD WITH DEVICES AT 12" ON CENTER. VERIFY EXACT MOUNTING HEIGHT AND LOCATION WITH DISTRICT PERSONNEL PRIOR TO ROUGH-IN.
- 23 PROVIDE RECEPTACLES INDICATED FOR POWER TO A/V RACK. VERIFY EXACT LOCATION AND REQUIREMENTS WITH A/V INSTALLER.
- 24 PROVIDE 24" SLACK IN WIRING FOR FUTURE RELOCATION OF OUTLET TO FURRED OUT MEDIA WALL.
- 25 RELOCATE EXISTING RECEPTACLE TO NORTH FACE OF COLUMN. MOUNT AT +96" AFF.
- 26 RELOCATE EXISTING RECEPTACLE TO SOUTH FACE OF COLUMN. MOUNT AT +96" AFF.
- 27 RELOCATE EXISTING RECEPTACLE TO SOUTH FACE OF COLUMN. MOUNT AT +18" AFF.
- 28 PROVIDE NEW RECEPTACLE IN BLACK FINISH (DEVICE AND COVERPLATE).
- 29 REMOVE EXISTING RECEPTACLE.
- 30 RECEPTACLE FOR 120V POWER TO SUB WOOFER. VERIFY EXACT LOCATION AND MOUNTING HEIGHT WITH A/V INSTALLER PRIOR TO ROUGH-IN.
- 31 RELOCATE EXISTING RECEPTACLE DUE TO RELOCATION OF EXISTING CAMERA.
- 32 JUNCTION BOX FOR SPEAKER. PROVIDE CONDUIT BACK TO A/V RACK IN 5-321. VERIFY EXACT SIZE, LOCATION, AND MOUNTING HEIGHT OF BOX WITH A/V INSTALLER PRIOR TO ROUGH-IN. VERIFY EXACT CONDUIT SIZE AND ROUTING WITH A/V INSTALLER PRIOR TO ROUGH-IN.
- 33 PROVIDE CONDUITS FROM EQUIPMENT RACK IN A/V ROOM TO VIDEO WALL, PATCH PANEL 1, AND PATCH PANEL 2. PROVIDE CONDUIT BETWEEN PATCH PANEL 1 AND PATCH PANEL 2. VERIFY EXACT CONDUITS QUANTITY, SIZE, MOUNTING HEIGHT, AND ROUTING WITH A/V INSTALLER PRIOR TO ROUGH-IN.

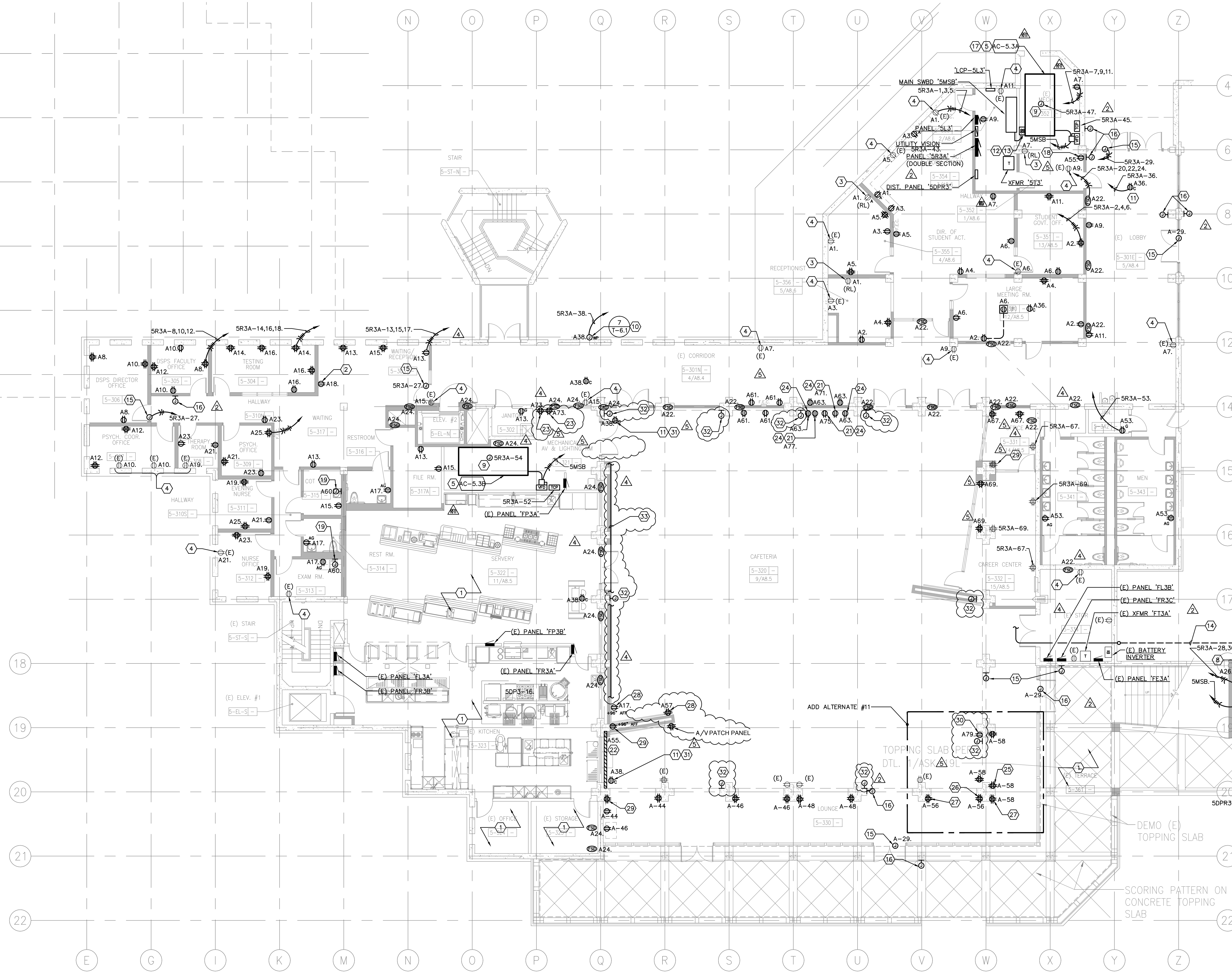

1 THIRD FLOOR PLAN - POWER
SCALE: 1/8"=1'-0"

PROJECT 2007-0731
 CONTACT Valeria Torres

INTERFACE
 ENGINEERING

717 Market Street
 Suite 500
 San Francisco, CA 94103
 TEL 415.489.7240
 FAX 415.489.7289
 www.interfaceengineering.com

ARCHITECT

LICENCED ARCHITECT
 PAUL CURTIS BUNTON
 No. C018659
 Exp. 09/30/11
 STATE OF CALIFORNIA

ENGINEER

REGISTERED PROFESSIONAL
 VALERIA TORRES
 No. E18806
 Exp. 06-30-12
 ELECTRICAL
 STATE OF CALIFORNIA

- GENERAL NOTES
- This sheet is part of a set and is not to be used alone.
 - This sheet is not to be used for construction unless the architect's stamp and signature appear on the drawings and the status box indicates drawings have been released for construction.
 - These plans and prints thereof, as instruments of service, are owned by the architect and are for use on this project only. Reproduction and/or distribution without the prior written consent of the architect is forbidden.
 - Copyright Bunton Clifford Associates, 2009.

REVISIONS	DATE
ADDENDUM NO. 1	09/18/09
ADDENDUM NO. 2	11/09/09
ADDENDUM NO. 3	12/04/09
RFP-38	10/08/10
RFP-76	08/10/11

DRAWING STATUS	DATE
● DSA PLAN CHECK	08/26/08
● DSA BACK CHECK	01/22/09
● BIDDING (BD #8993)	09/18/09
○ CONSTRUCTION	

FILE NO. 41-C1

IDENTIFICATION STAMP
 DIV. OF THE STATE ARCHITECT

01-110074

AC FLS. SS

DATE

**BUILDINGS 5 & 6
 RENOVATIONS**

San Mateo County Community
 College District

CAÑADA COLLEGE
 4200 Farm Hill Boulevard
 Redwood City, CA 94061

TECHNOLOGY - THIRD FLOOR

SHEET KEYNOTES

- (2) 4" CONDUITS TO SECOND FLOOR ROOM 231.
- DRILL AND ANCHOR KEYPAD/CARD READER AND ADA DOOR OPERATOR TO OUTSIDE OF BUILDING. STUB CONDUIT INTO STORAGE ROOM 5-334 AND ROUTE TO CEILING.
- (2) 4" CONDUITS IN CEILING SPACE FROM MDF TO CABLE TRAY.
- RELOCATE EXISTING TELECOMMUNICATIONS OUTLET TO NORTH FACE OF COLUMN. MOUNT AT +96" AFF.
- RELOCATE EXISTING TELECOMMUNICATIONS OUTLET TO SOUTH FACE OF COLUMN. MOUNT AT +96" AFF.
- RELOCATE EXISTING TELECOMMUNICATIONS OUTLET TO SOUTH FACE OF COLUMN. MOUNT AT +18" AFF.
- RELOCATE EXISTING SECURITY CAMERA TO LOCATION INDICATED BY ARROW. RETROFIT EXISTING CAMERA TO FLUSH MOUNT IN NEW SOFFIT.
- RETROFIT EXISTING CAMERA TO FLUSH MOUNT IN NEW SOFFIT.
- RELOCATE EXISTING TELECOMMUNICATIONS OUTLET TO LOCATION INDICATED BY ARROW.
- TELECOM OUTLET FOR WEBCAM. VERIFY EXACT LOCATION PRIOR TO ROUGH-IN.
- OUTLET BOX FOR A/V PATCH PANEL WIRING. VERIFY EXACT LOCATION PRIOR TO ROUGH-IN.
- OUTLET BOX FOR MEDIA RACK WIRING. VERIFY EXACT LOCATION PRIOR TO ROUGH-IN.

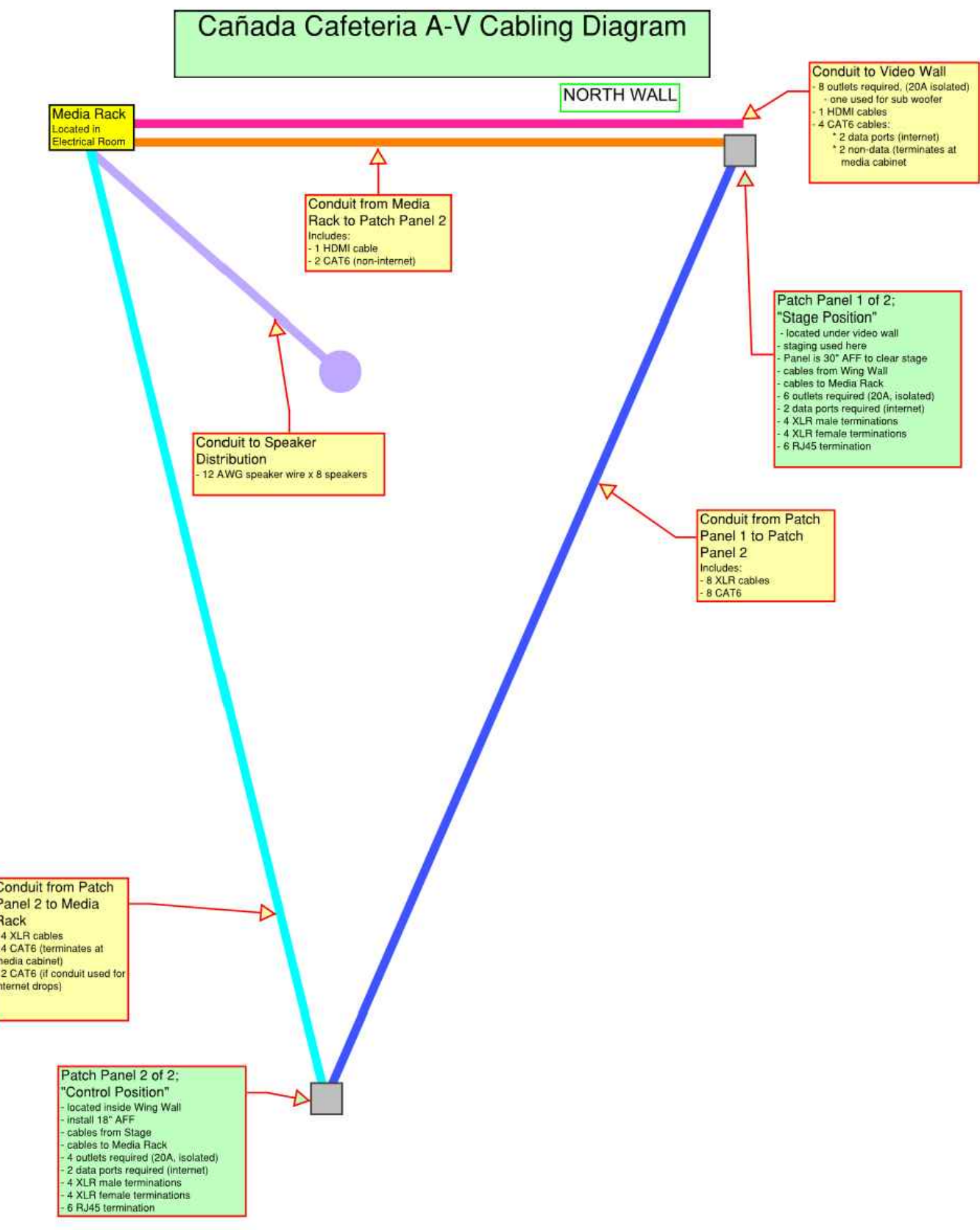

2 CAFETERIA A/V CABLING
 NO SCALE

