

**WILIS CONSTRUCTION CO. INC.**  
**PRE-CAST CONCRETE PRODUCTS**  
 2281 SAN JUAN AVENUE, SAN JUAN BAPTIST, CA 95045  
 TEL: (937) 423-2900 FAX: (937) 423-2948

NO.	REVISIONS	DATE
1	10% SCHEDULE DESIGN SUBMITTAL	02/20/10
2	30% DESIGN DEVELOPMENT SUBMITTAL	03/20/10
3	100% DESIGN DEVELOPMENT SUBMITTAL	03/20/10
4	FINAL DESIGN DEVELOPMENT SUBMITTAL	03/20/10
5	FINAL DESIGN DEVELOPMENT SUBMITTAL	03/20/10
6	REVISION #2	10/09/09
7	REVISION #3	11/11/09
8	REVISION #4	03/11/09
9	REVISION #5	03/11/09
10	REVISION #6	03/11/09
11	REVISION #7	03/11/09



DIVISION OF THE  
 STATE ARCHITECT  
 APPL # 01-110117  
 FILE # A-10-1  
 AG \_\_\_\_\_ RS \_\_\_\_\_  
 SSS \_\_\_\_\_ DNR \_\_\_\_\_  
 IDENTIFICATION  
 STAMP

**SKYLINE COLLEGE**  
 SAN JUAN COUNTY  
 COMMUNITY COLLEGE  
 DESIGN  
**CIP2 DESIGN-BUILD**  
**PROJECT**  
**BUILDING 4**  
**INCREMENT 2**  
 FORM NO.

PROJECT NO. 0701200  
 DRAWN BY: JDC/O  
 DATE: 04/28/09  
 CHECKED BY:  
 SCALE: \_\_\_\_\_

**AS BUILT DRAWINGS**  
**JANUARY 12, 2011**

**PC-938**

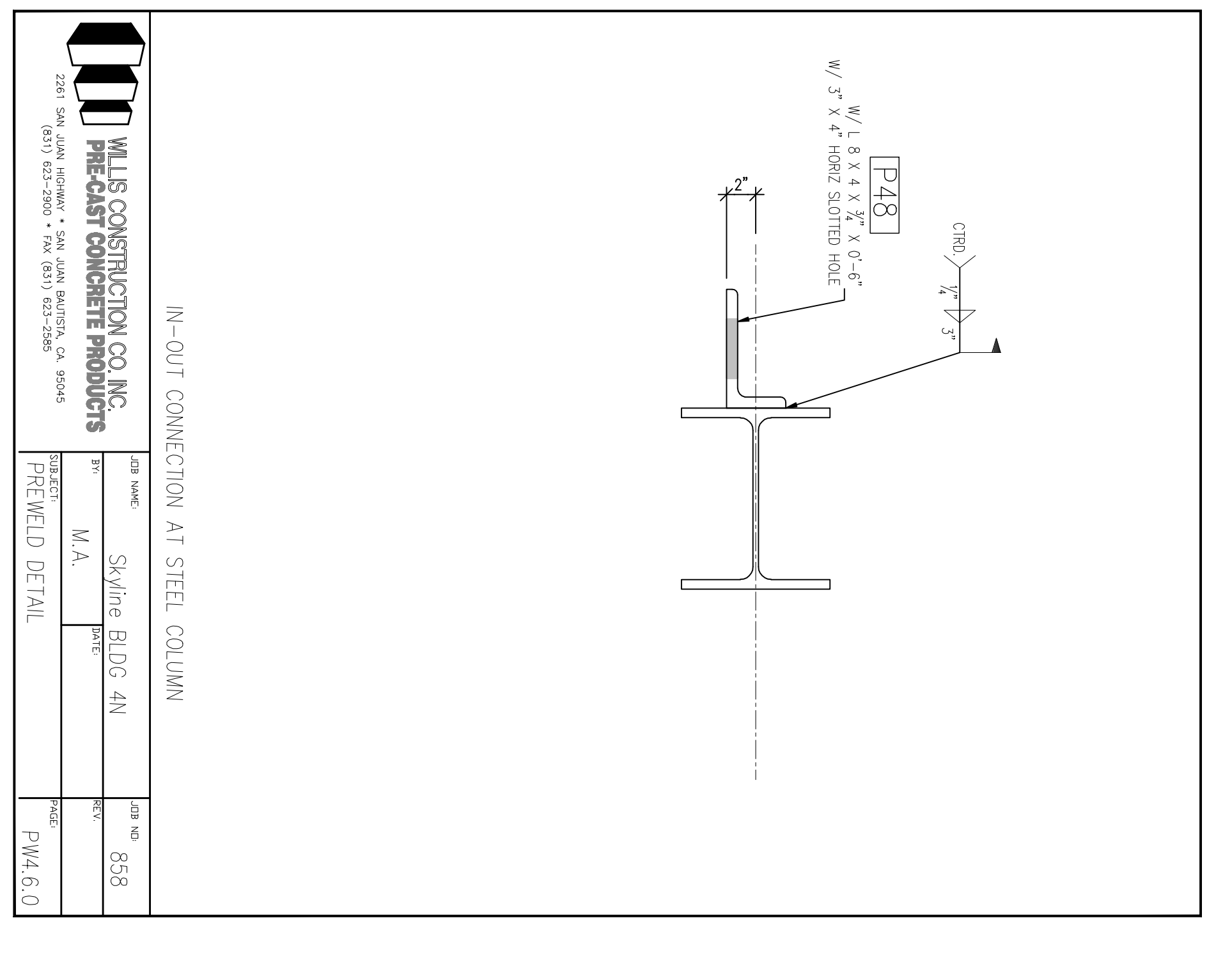
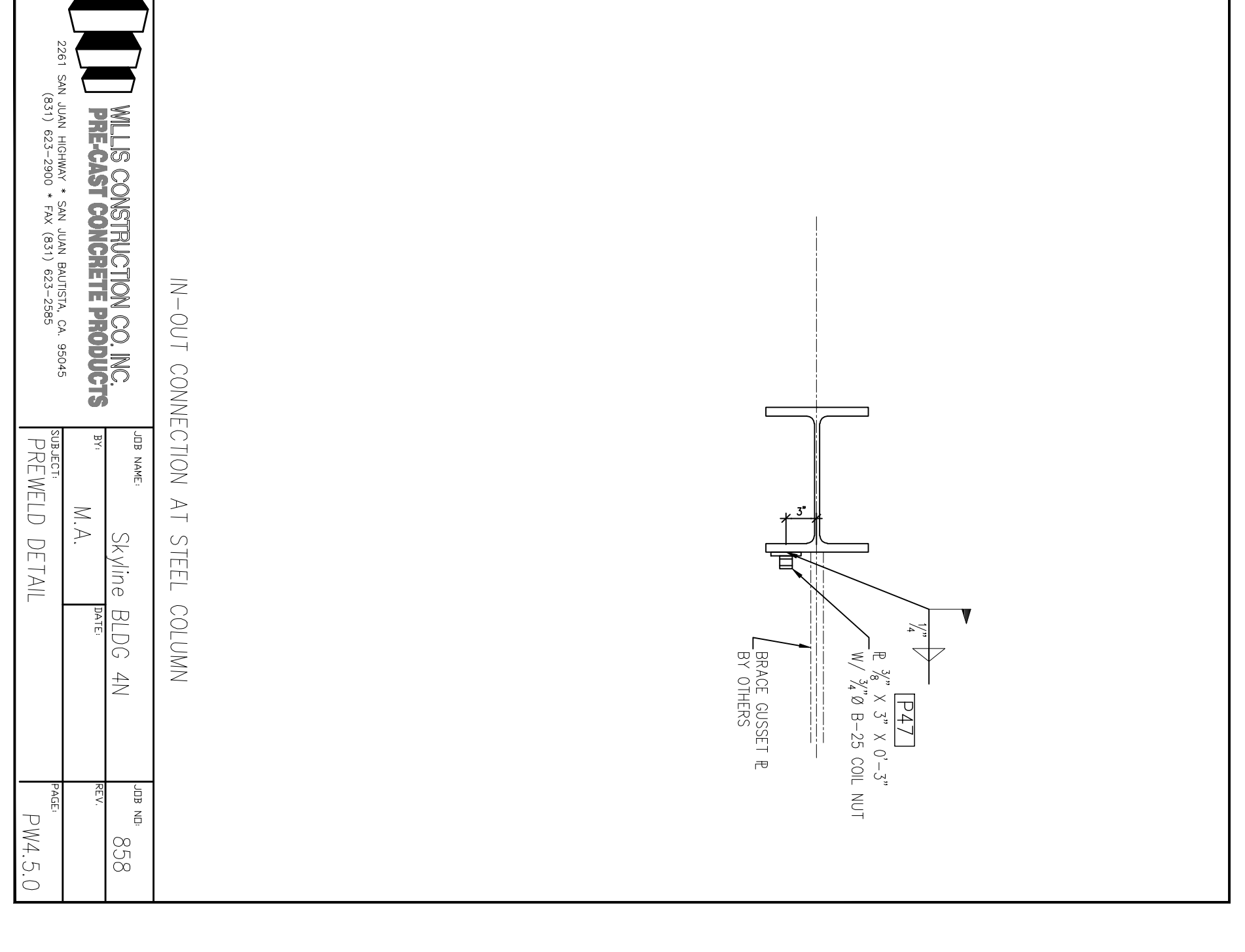
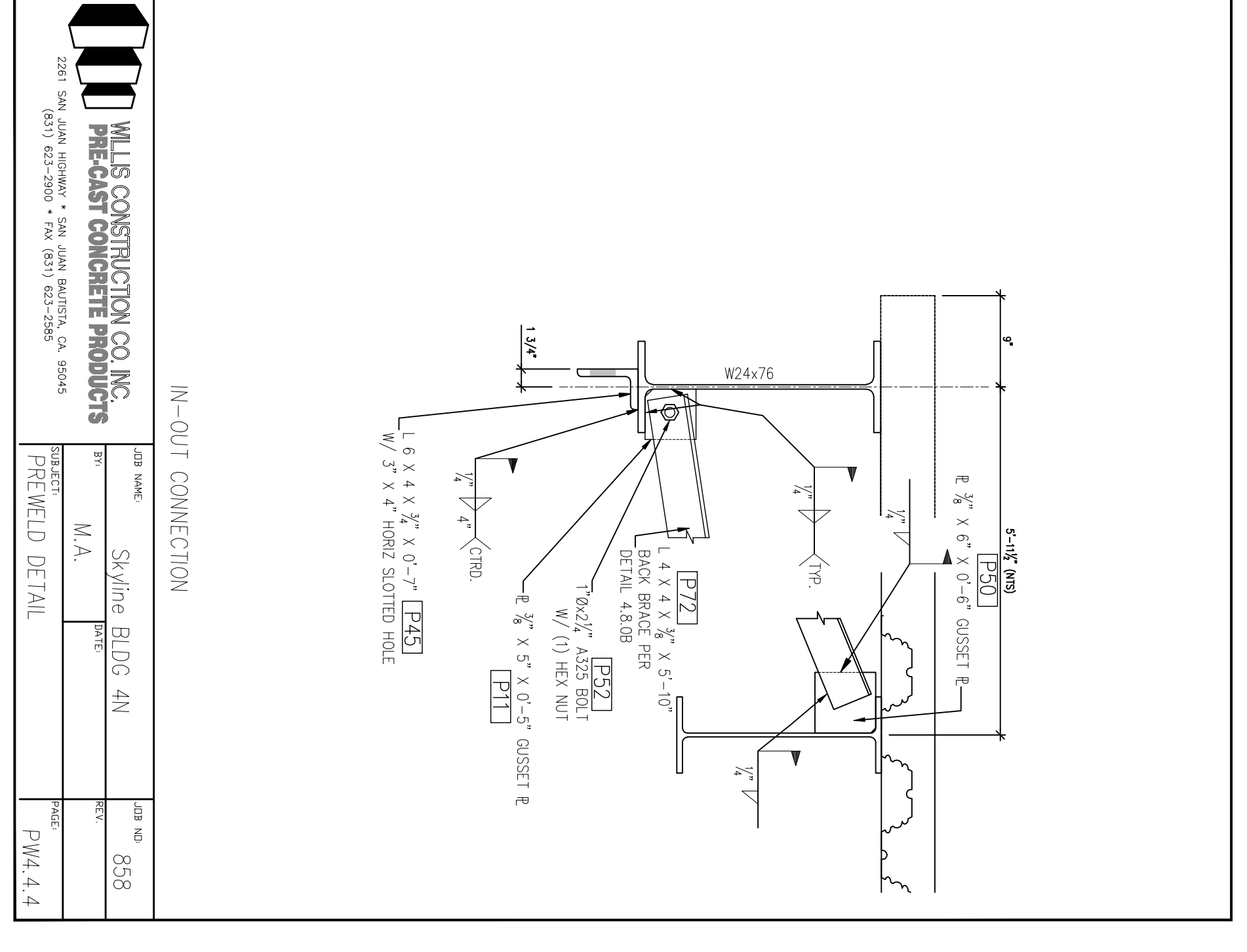
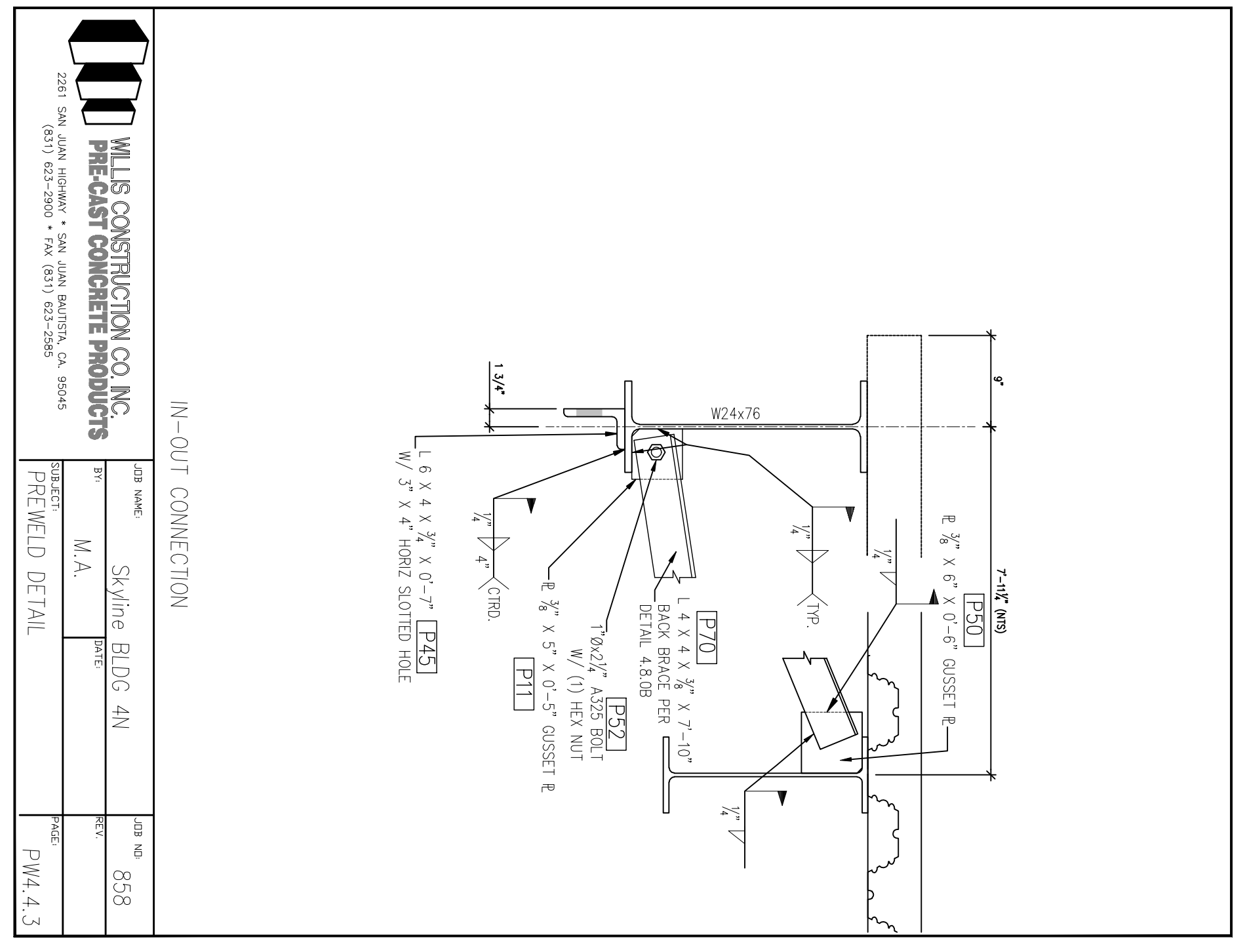
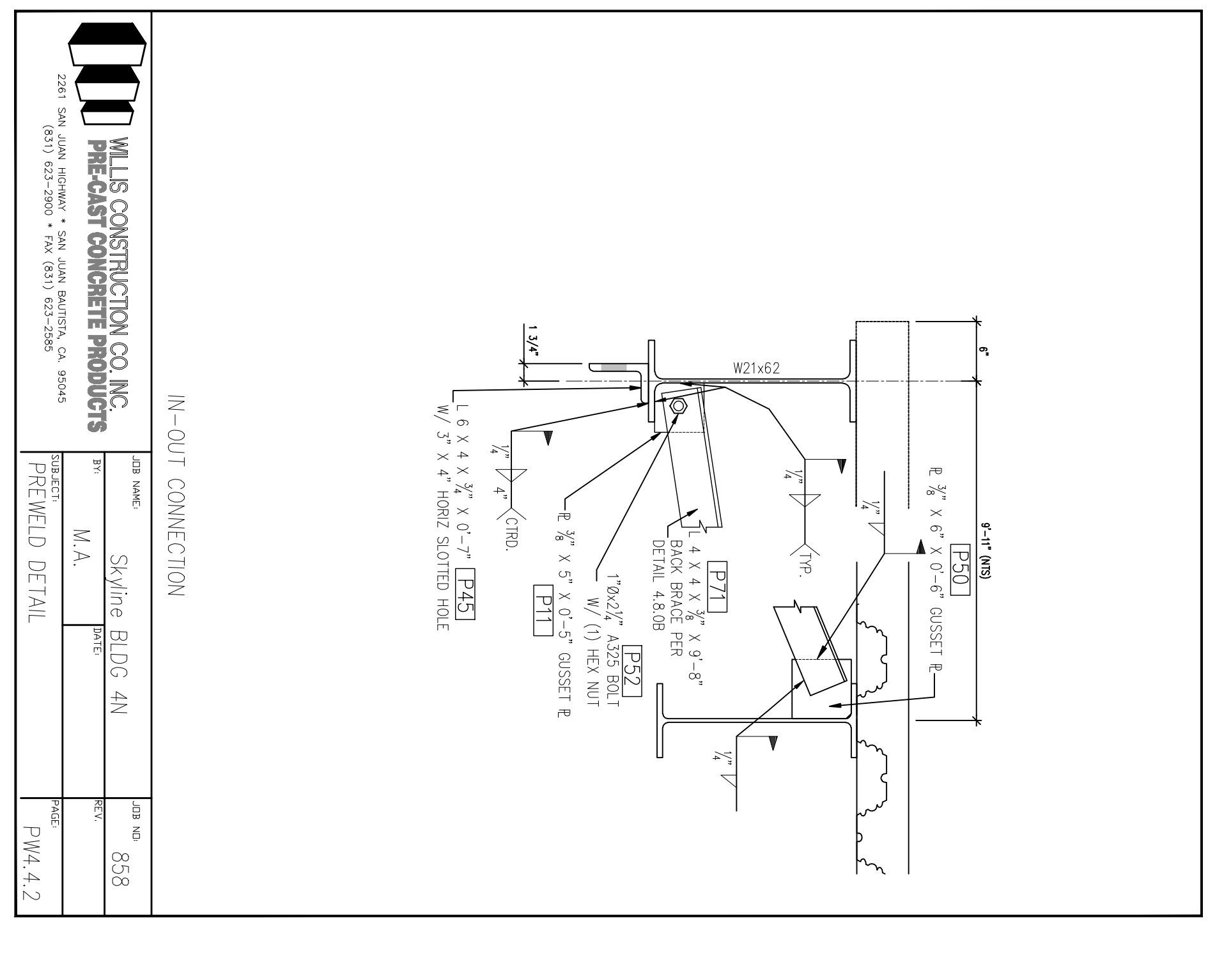
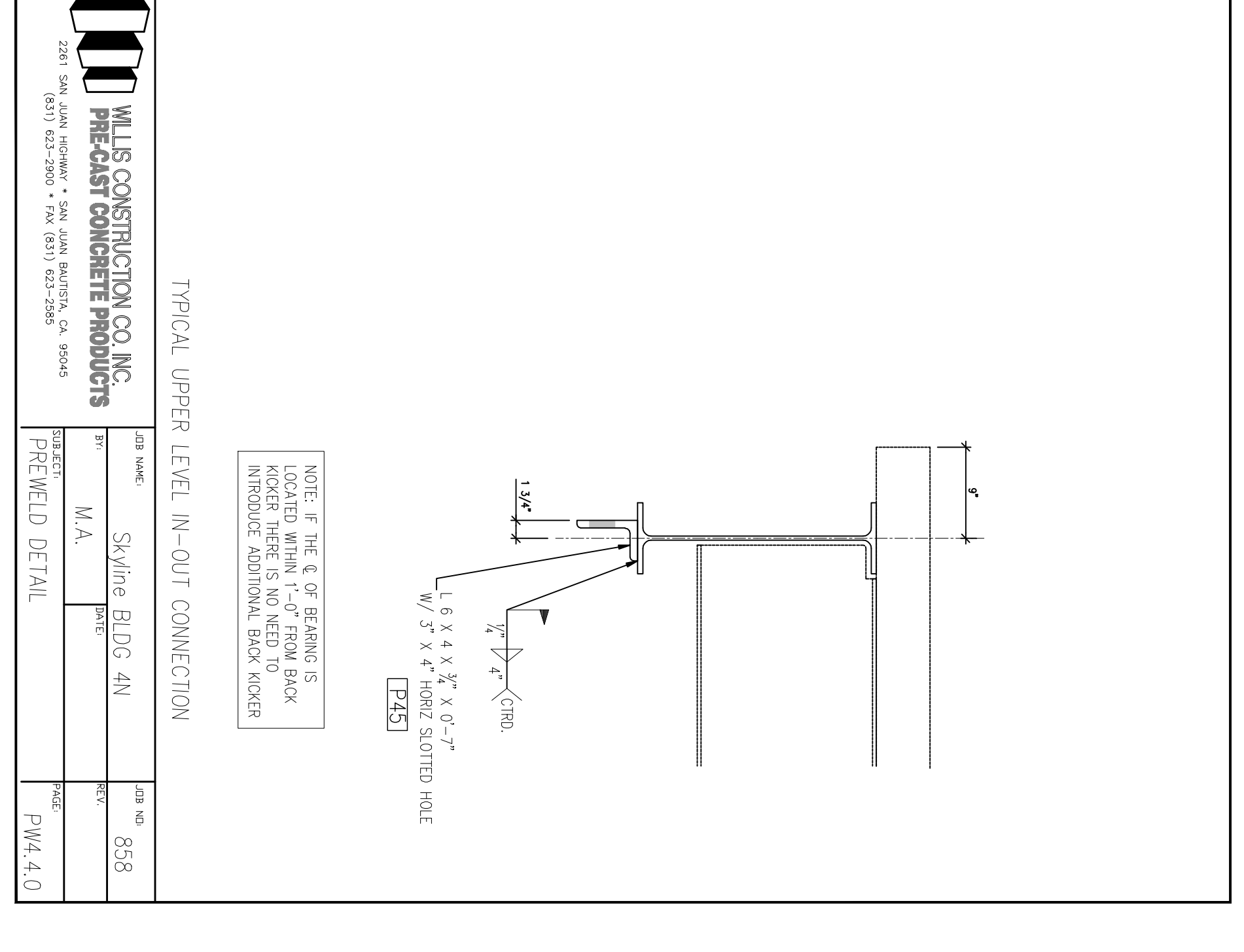
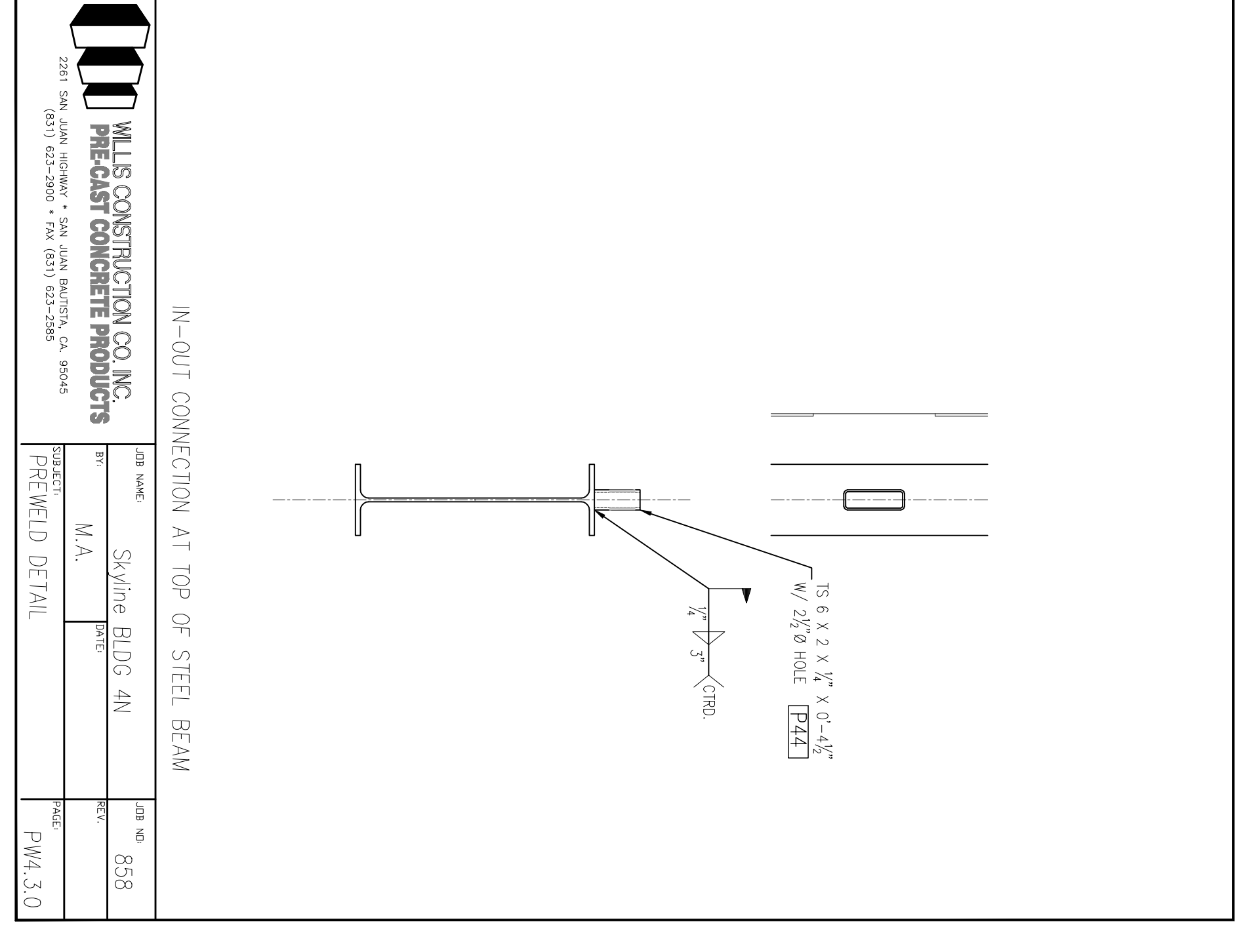
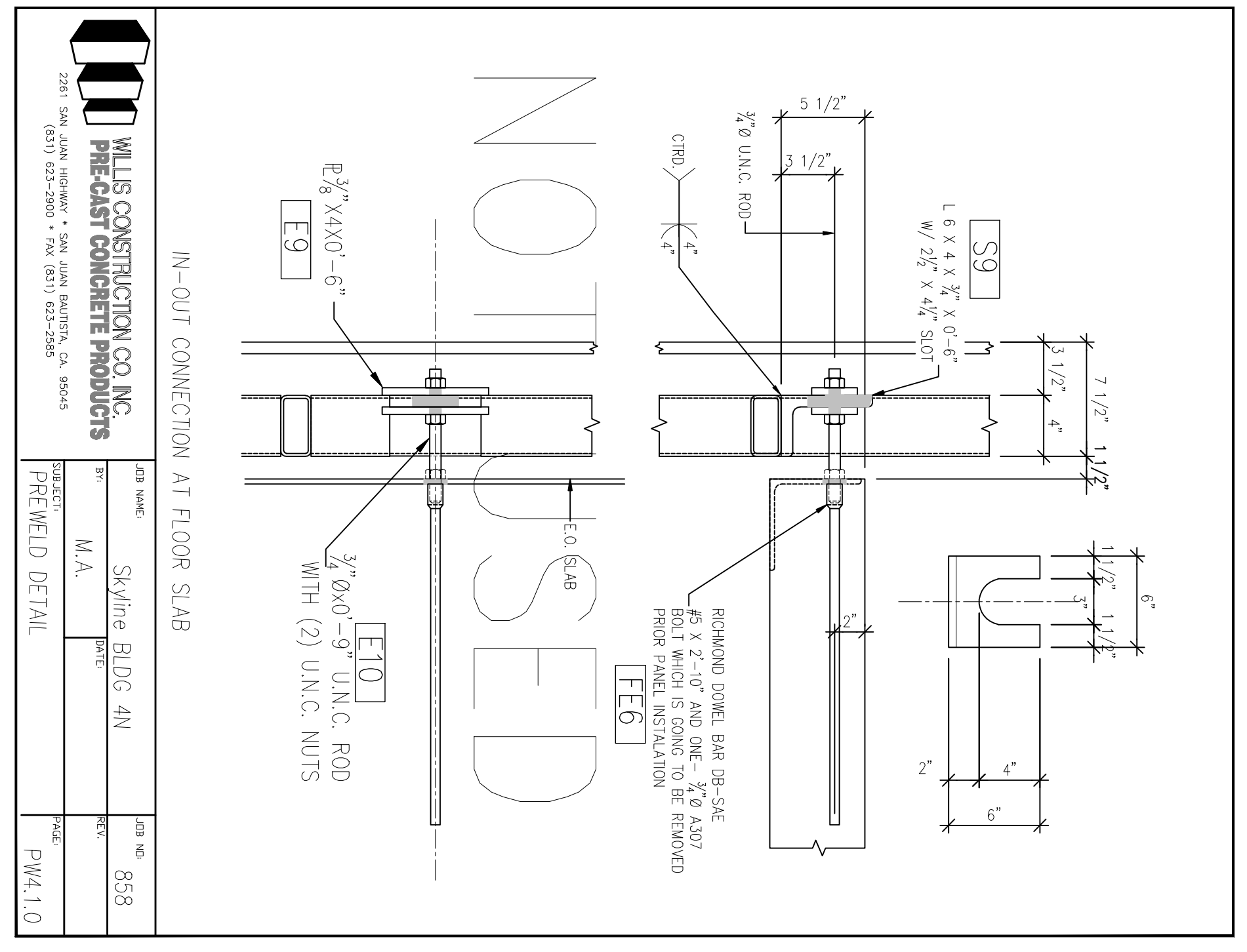

All drawings and details are the property of Hensel Phelps Construction Co. and shall remain the property of Hensel Phelps Construction Co. Any reproduction or use of these drawings without the written consent of Hensel Phelps Construction Co. is prohibited.

This drawing is not to be used for construction. The use of this drawing for construction is prohibited. The use of this drawing for construction is prohibited.