

NO.	REVISION/DESCRIPTION	DATE
1	ISSUE FOR PERMIT	02/08/10
2	FOR SCHEDULED DESIGN SUBMITTAL	02/08/10
3	FOR SCHEDULED PERMIT SUBMITTAL	02/08/10
4	FOR DESIGN DEVELOPMENT SUBMITTAL	02/08/10
5	FOR CONSTRUCTION SUBMITTAL	02/08/10
6	FOR PERMITTING	02/08/10
7	FOR PERMITTING	02/08/10
8	FOR PERMITTING	02/08/10
9	FOR PERMITTING	02/08/10
10	FOR PERMITTING	02/08/10
11	FOR PERMITTING	02/08/10



DIVISION OF THE STATE ARCHITECTURE

FILE # 41-01117

APP# # 01-110117

AC _____ NS _____

SS _____ DR _____

IDENTIFICATION STAMP

SKYLINE COLLEGE
SAN MATEO COUNTY DISTRICT

CIP2 DESIGN-BUILD PROJECT
BUILDING 4 INCREMENT 2

EXEMPT

PROJECT: 070620
DATE: 04/28/10
DRAWN BY: JORDO
CHECKED BY: _____

CONNECTION DETAILS

AS BUILT DRAWINGS
JANUARY 12, 2011

PC-846

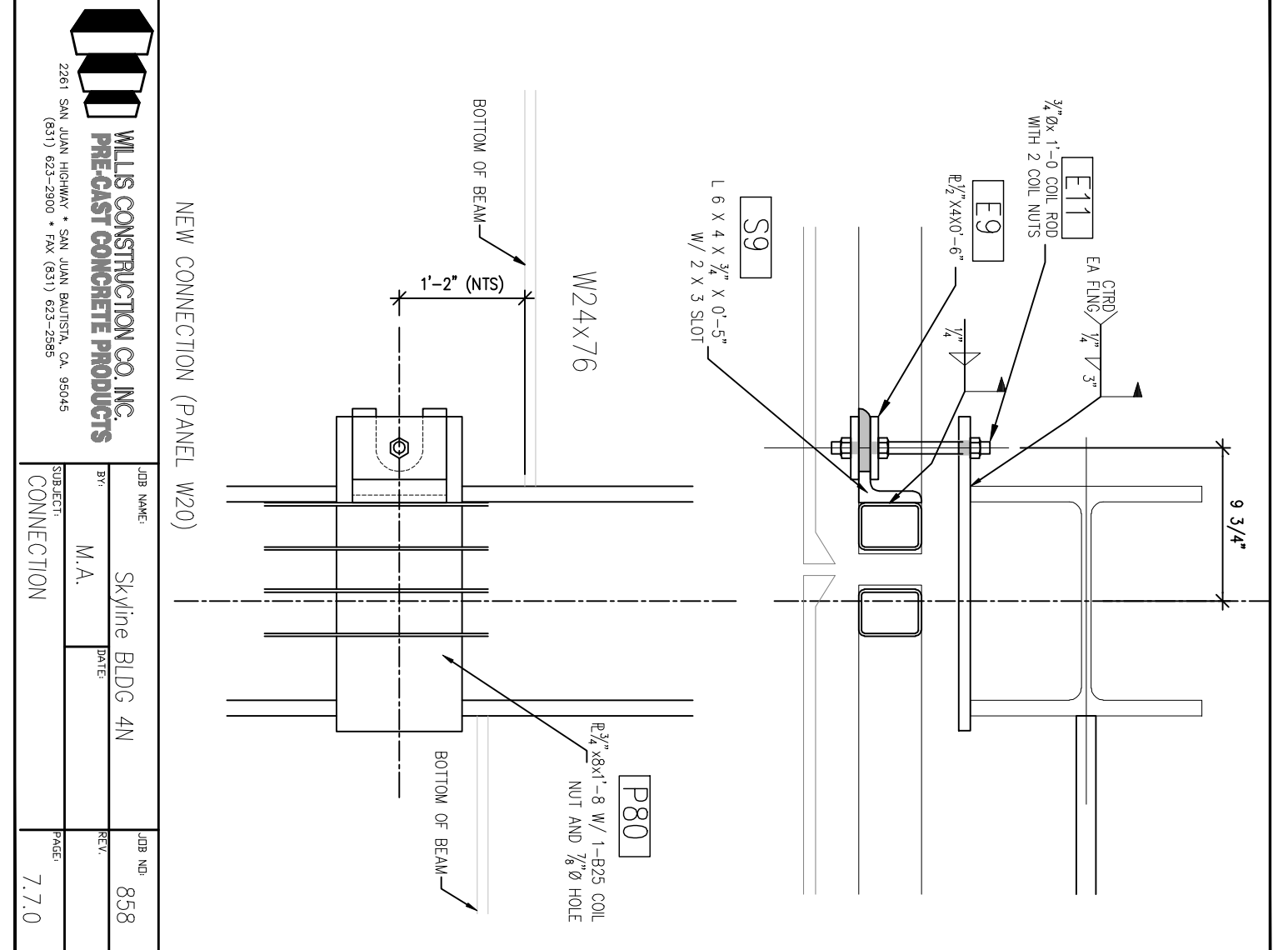
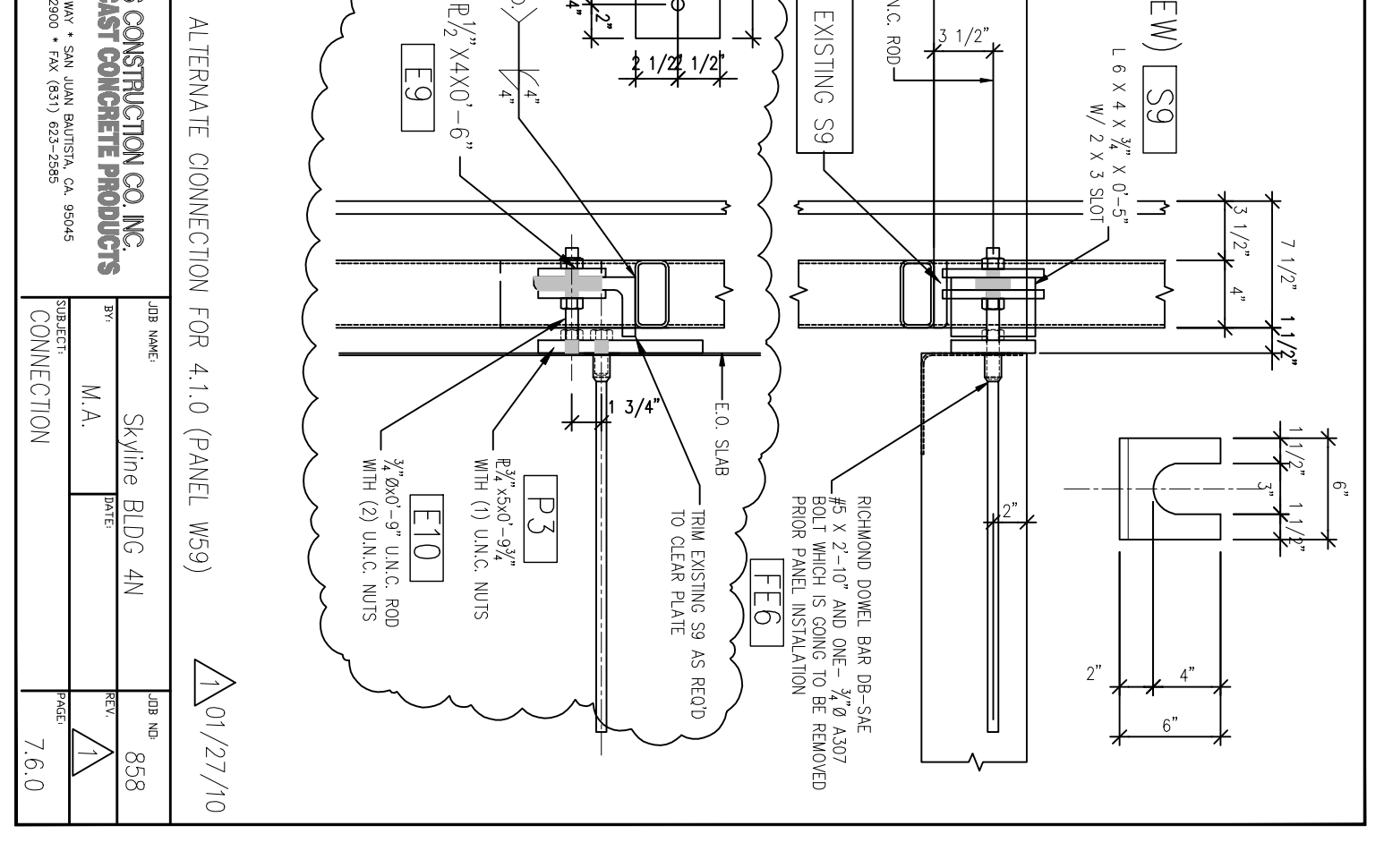
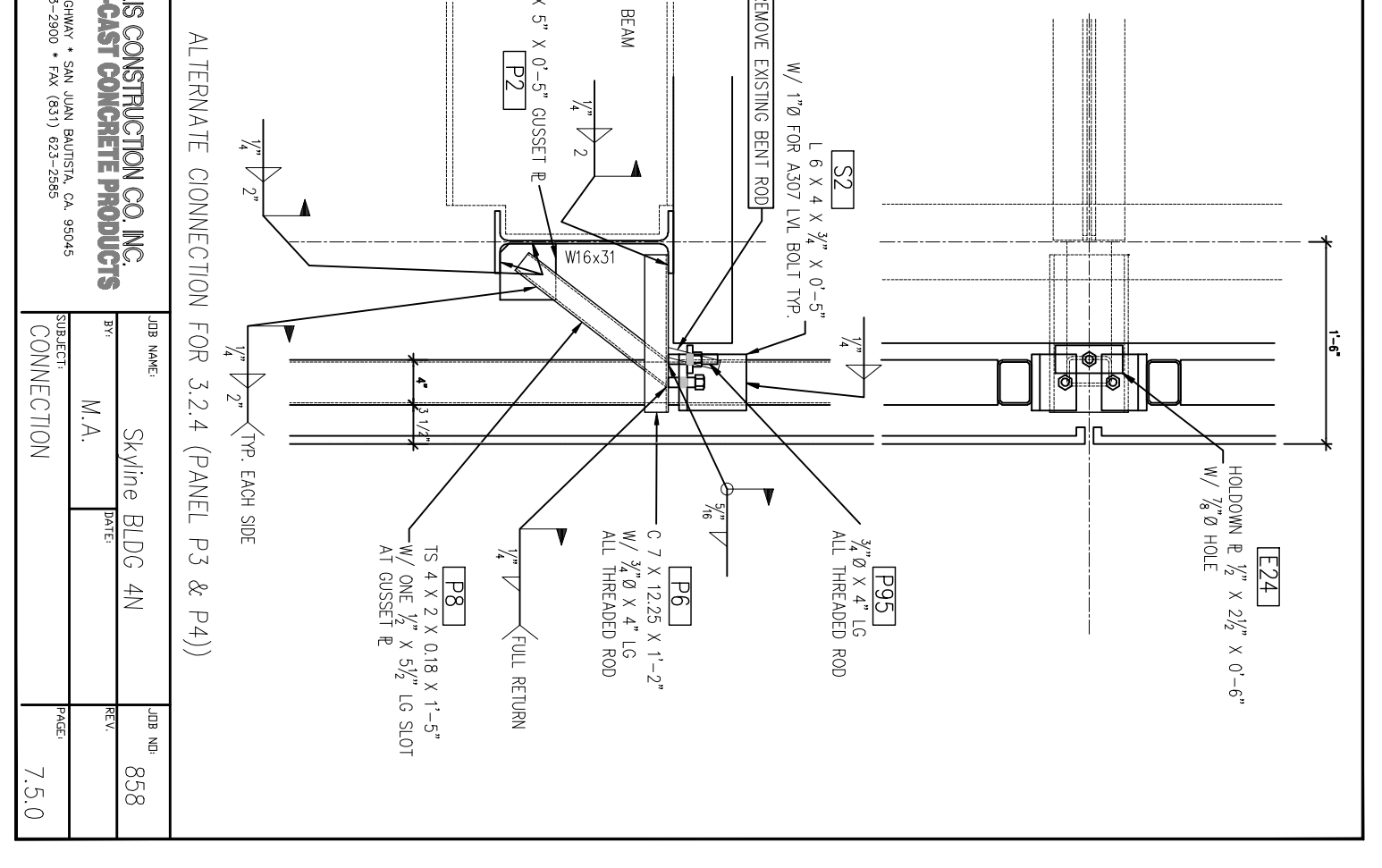
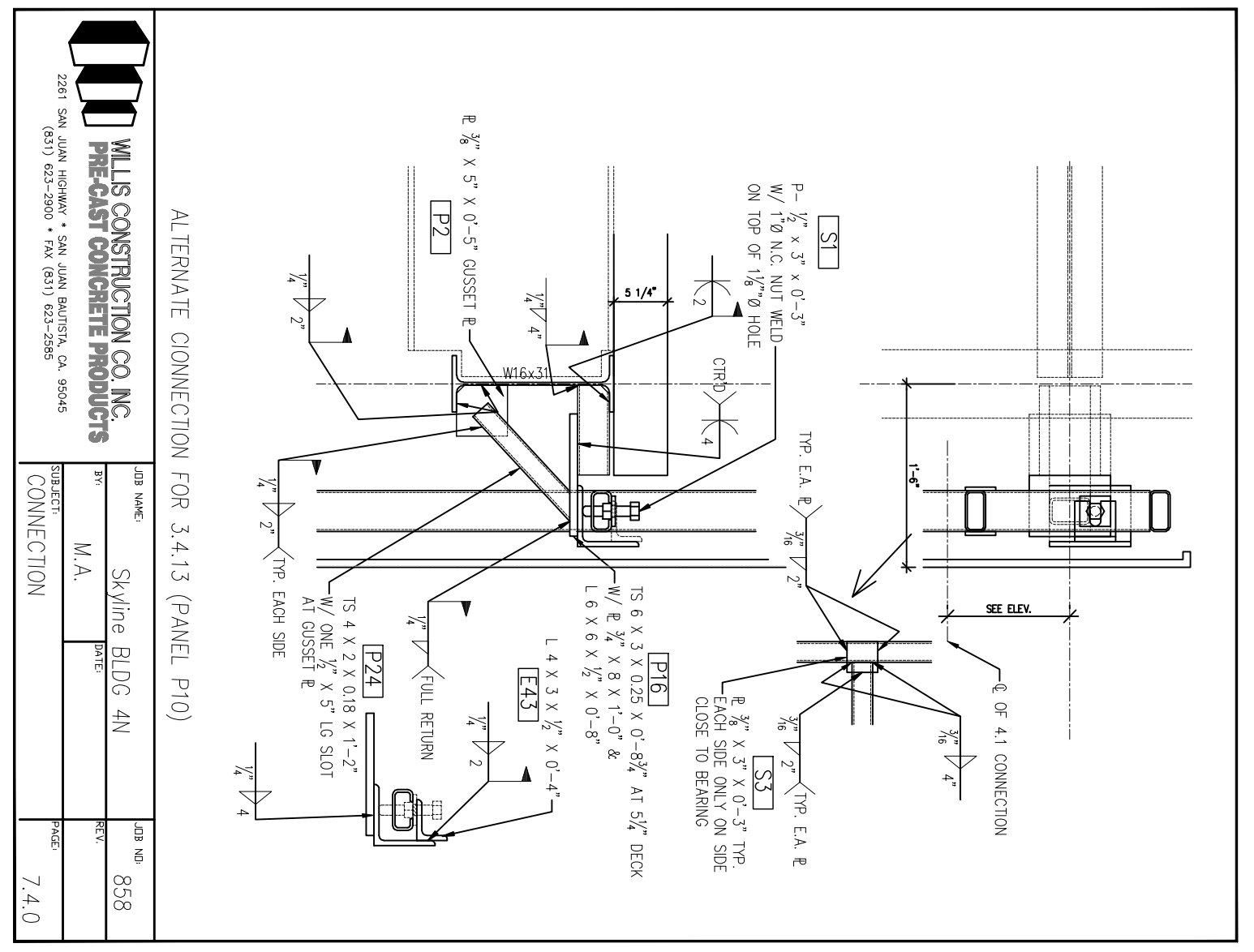
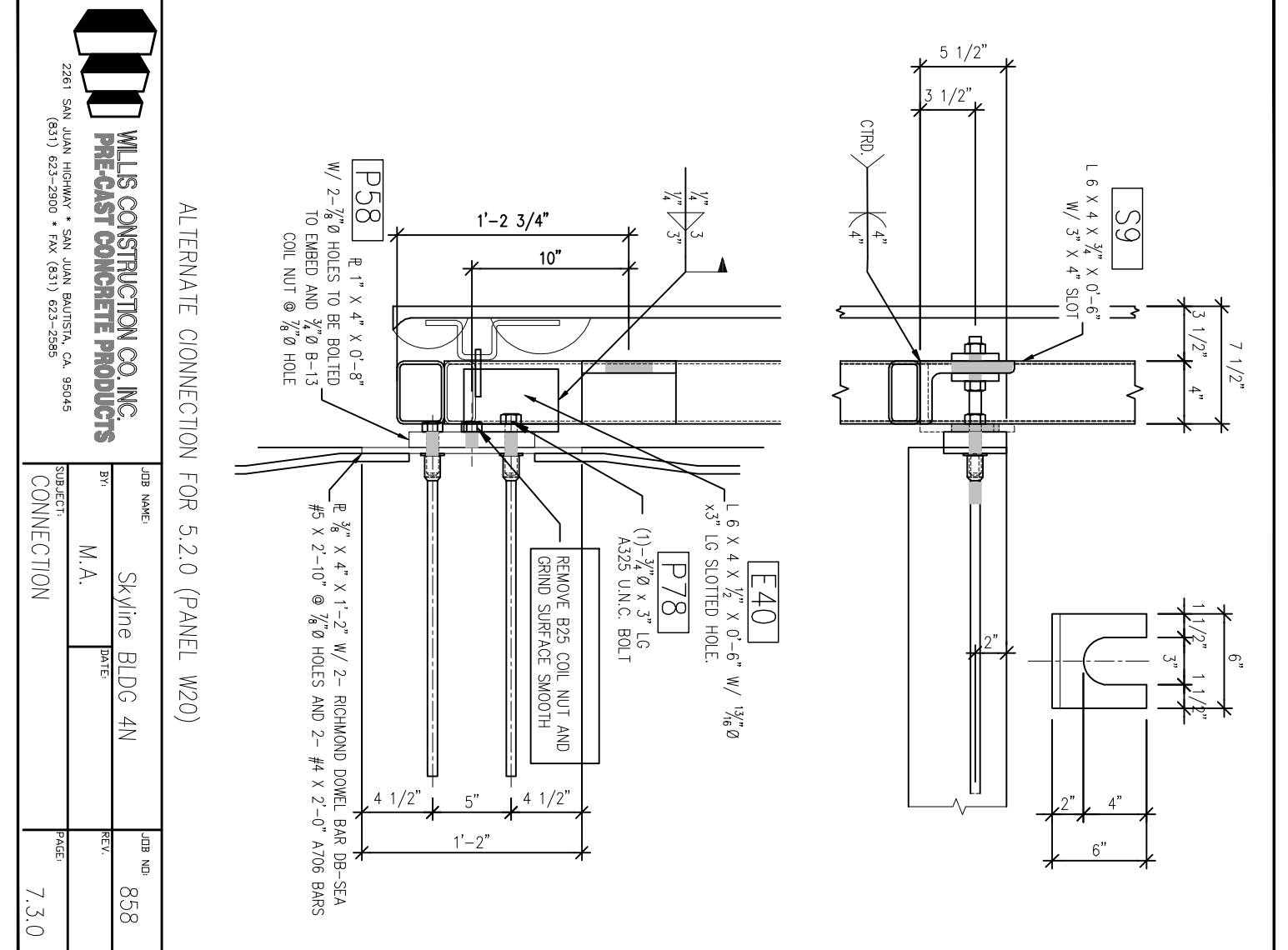
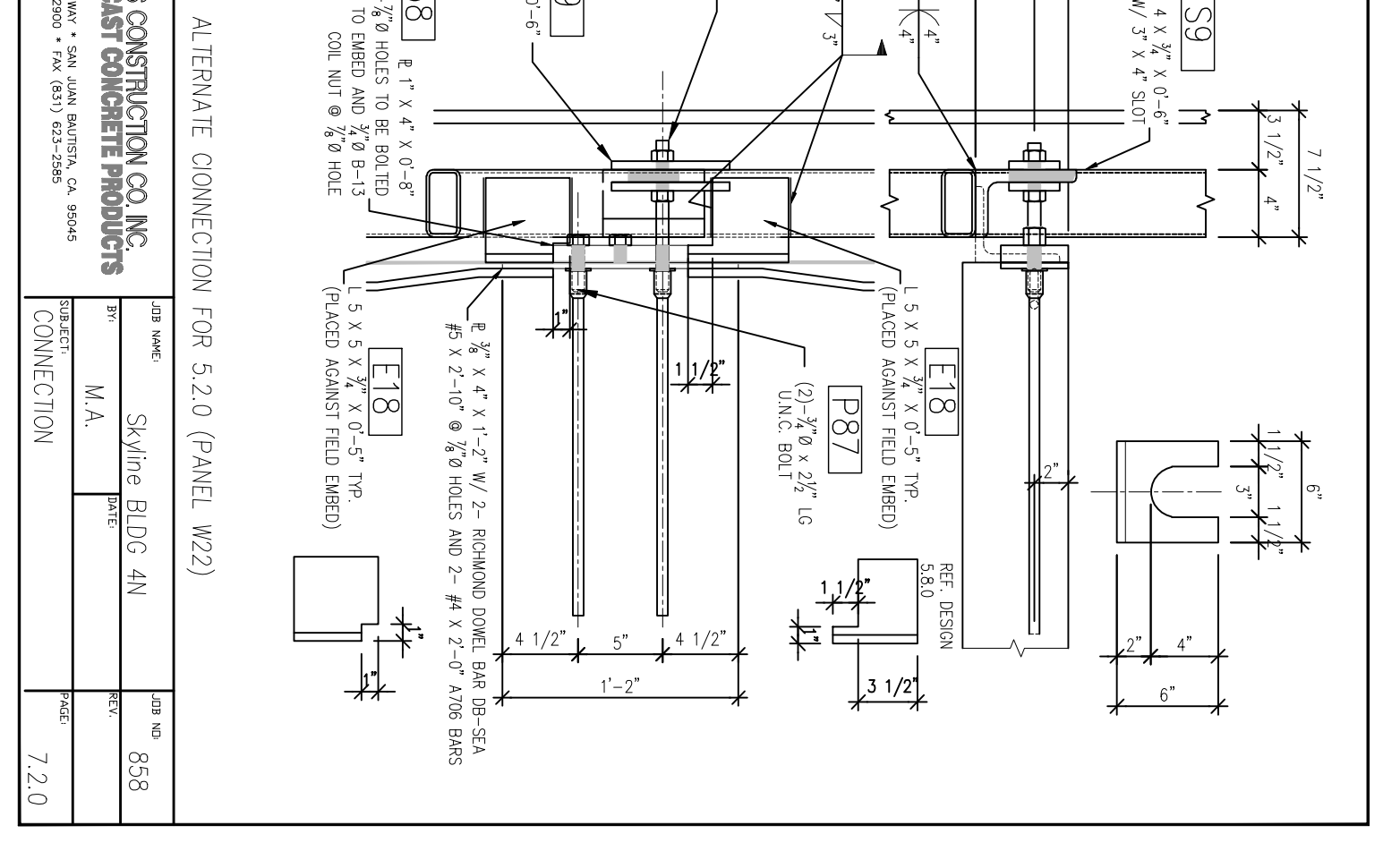
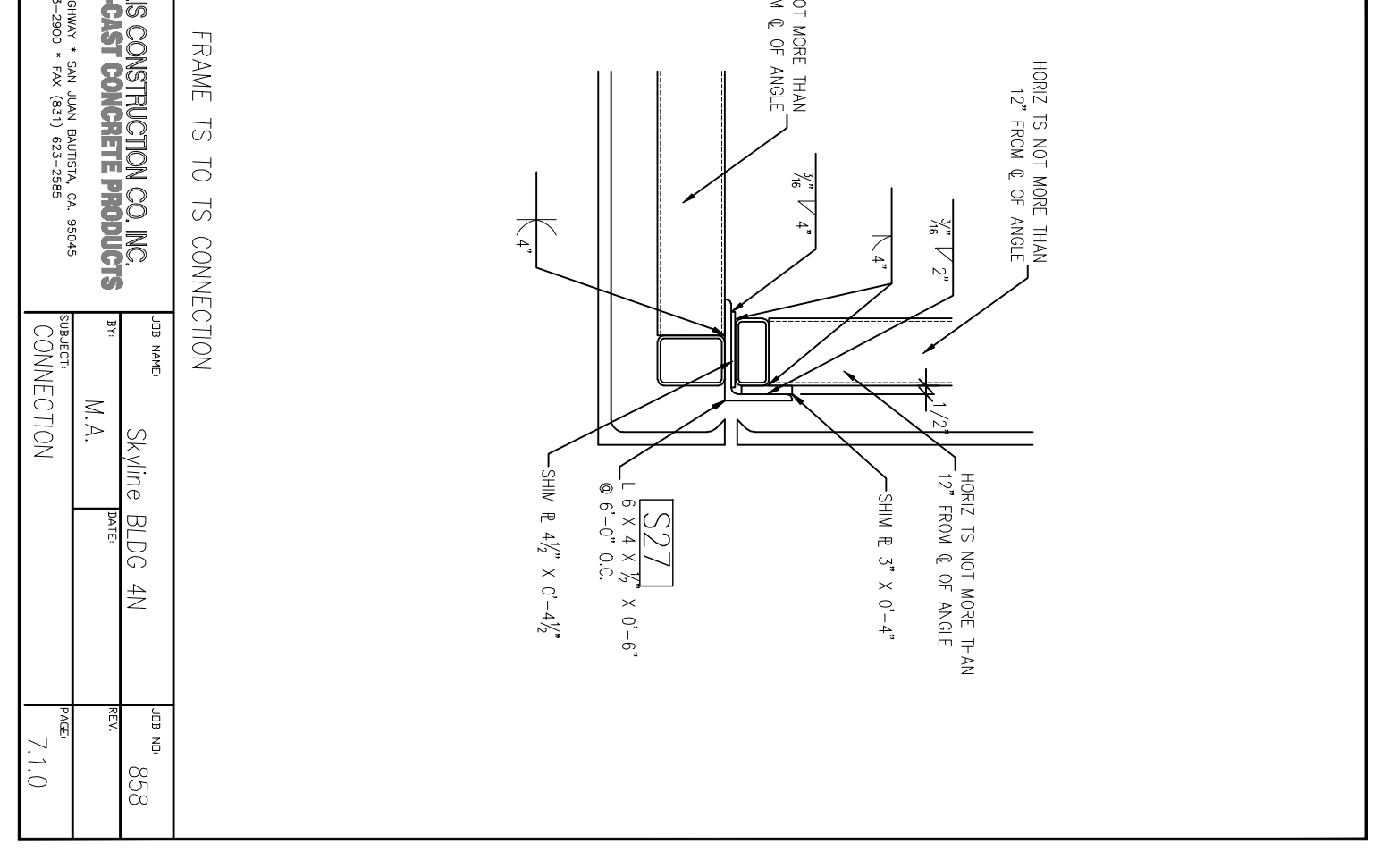
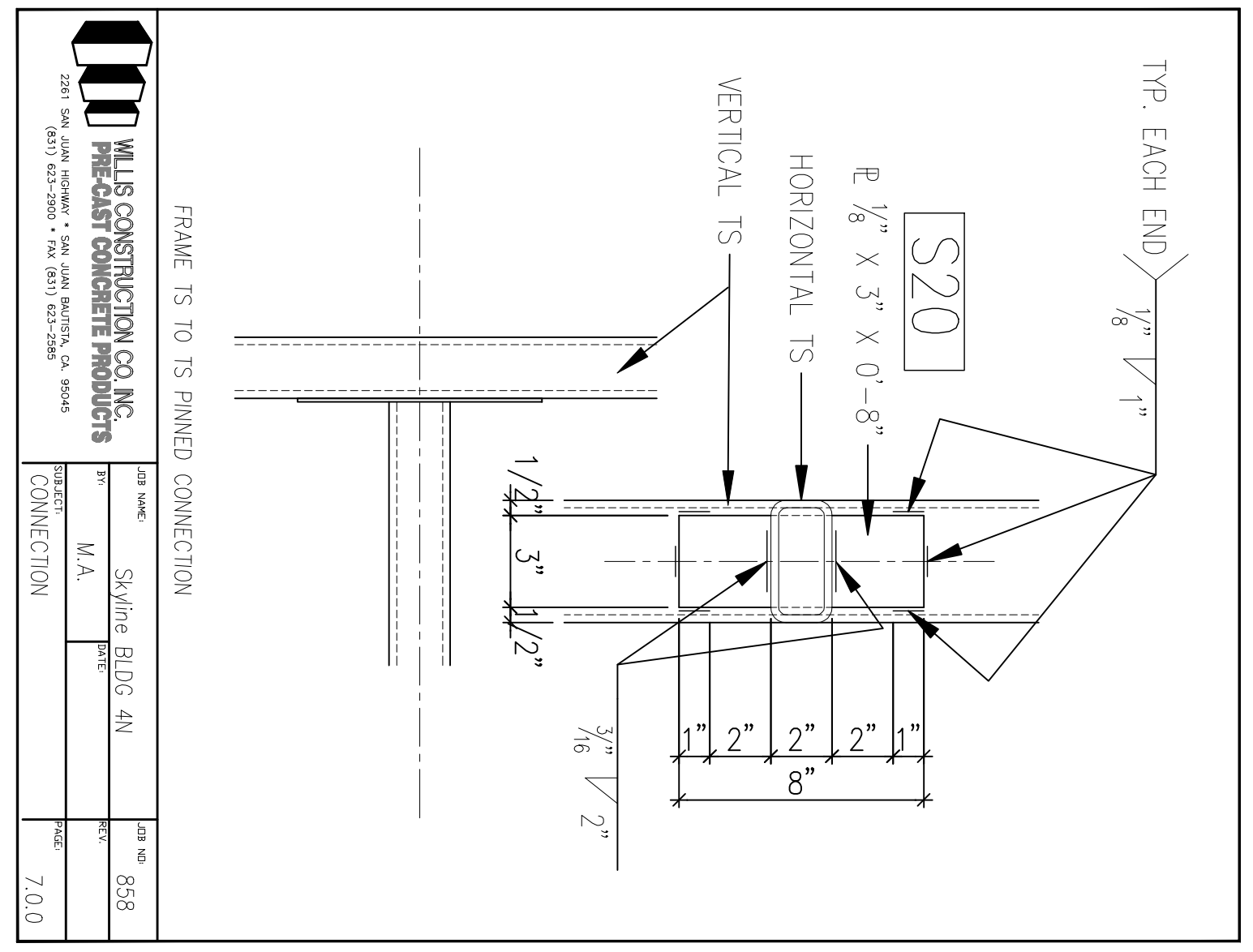

If Standard Detail and/or modified Standard Detail is used, the user assumes all liability for any and all consequences of any and all use of this information. The user shall indemnify and hold the provider harmless from all claims, damages, and expenses, including reasonable attorneys' fees, arising from any and all use of this information.

These drawings are the property of the provider. They shall remain the property of the provider and shall not be reproduced, copied, or distributed in any form without the prior written consent of the provider. This information is provided for informational purposes only and is not intended to constitute an offer of any financial product or service.