

NO.	REVISIONS	DATE
1	100% Schematic Design SUBMITTAL	03/20/08
2	90% DESIGN DEVELOPMENT SUBMITTAL	07/23/08
3	100% DESIGN DEVELOPMENT SUBMITTAL	07/23/08
4	FINAL DESIGN DEVELOPMENT SUBMITTAL	07/23/08
5	FINAL DESIGN DEVELOPMENT SUBMITTAL	07/23/08
6	PERMITS	11/11/08
7	PERMITS	11/11/08
8	PERMITS	11/11/08
9	PERMITS	11/11/08
10	PERMITS	11/11/08
11	PERMITS	03/11/09

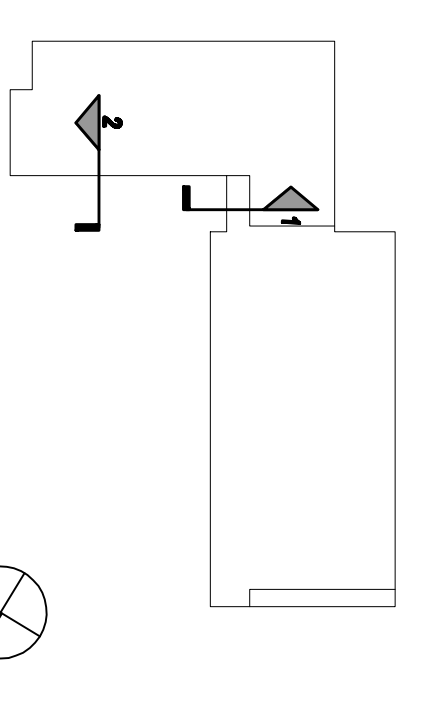

DIVISION OF THE
 STATE ARCHITECT
 APPL # 01-110117
 FILE # AD-CL
 AG _____ RS _____
 SSS _____ DM-RE _____
 IDENTIFICATION
 STAMP

SKYLINE COLLEGE
 SAN JUAN COUNTY
 COMMUNITY COLLEGE
 DESIGN
CIP2 DESIGN-BUILD
PROJECT
BUILDING 4
INCREMENT 2



PROJECT NO: 0701200 DRAWN BY: JDC/CA
 DATE: 04/20/08 CHECKED BY:
 SCALE: --

WALL SECTIONS

AS BUILT DRAWINGS
 JANUARY 12, 2011

PC-803

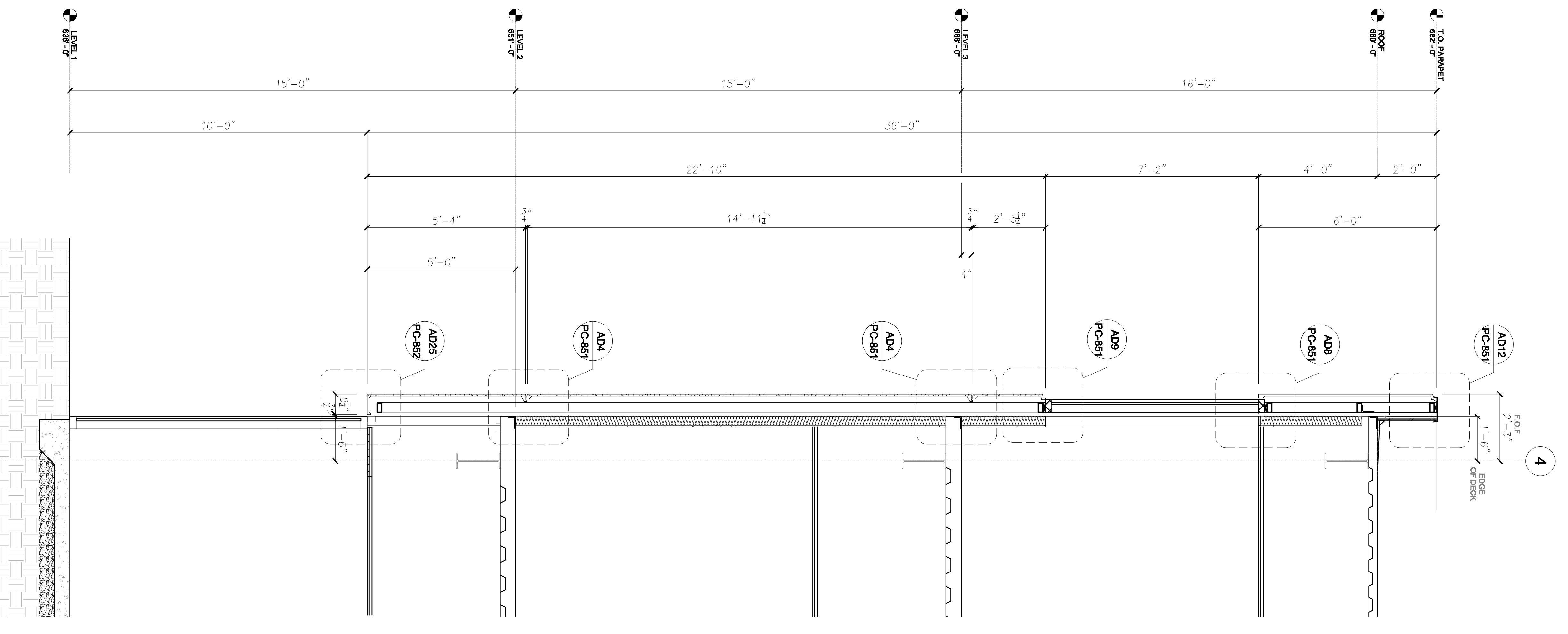

2 SECTION BETWEEN E/F
 1/2" = 1'-0"

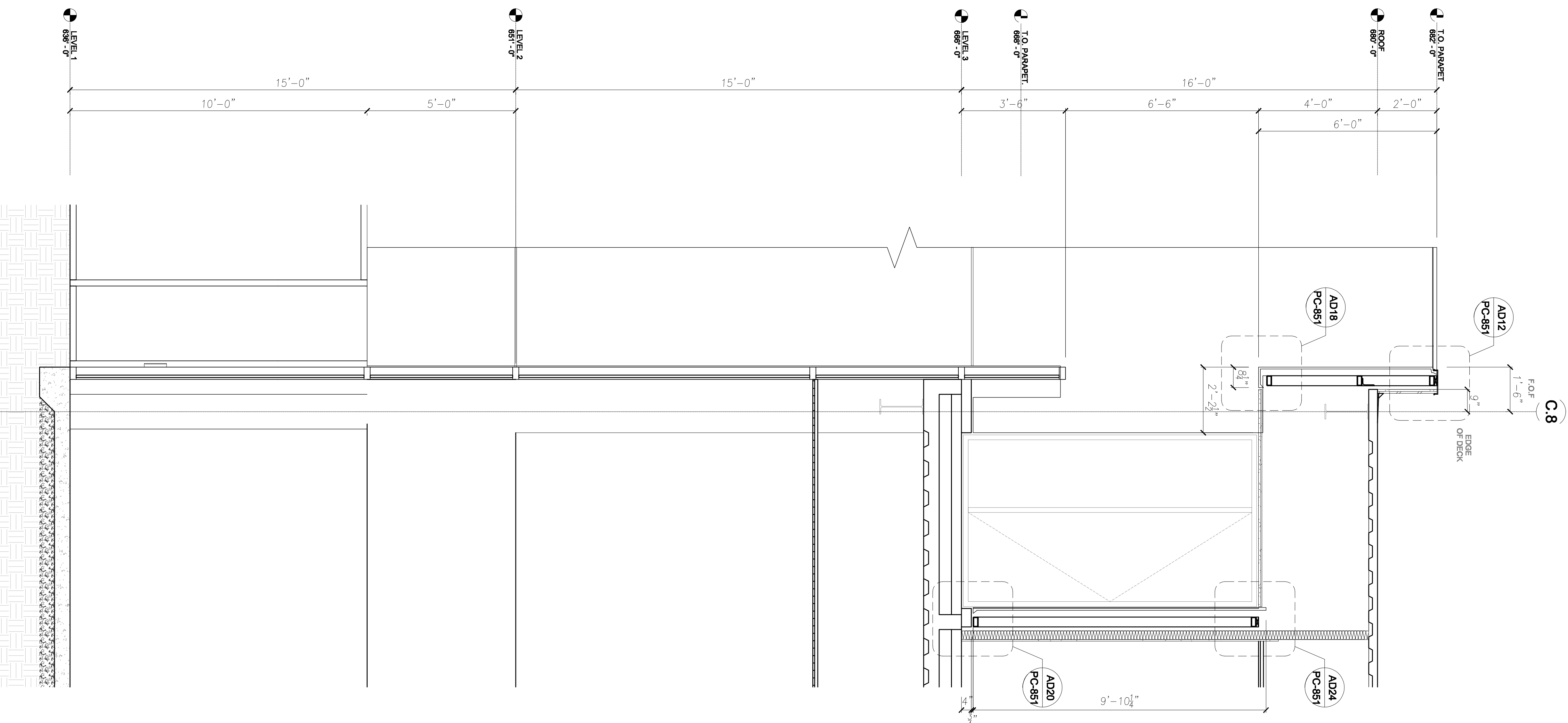

1 SECTION BETWEEN 4/5
 1/2" = 1'-0"

All drawings and notes are the property of Steinberg Architects and shall remain the property of Steinberg Architects. No part of these drawings may be reproduced, stored in a retrieval system, or transmitted in any form or by any means, electronic, mechanical, photocopying, recording, or by any information storage and retrieval system, without the prior written permission of Steinberg Architects.

This drawing is not to be used for any other project without the prior written permission of Steinberg Architects. The use of these drawings for any other project without the prior written permission of Steinberg Architects is strictly prohibited.