

NO.	REVISION/DESCRIPTION	DATE
1	10% Schematic Design SUBMITTAL	02/08/10
2	30% Schematic Design SUBMITTAL	03/18/10
3	100% DESIGN DEVELOPMENT SUBMITTAL	07/28/10
4	PERMITS	08/20/10
5	PERMITS	08/20/10
6	PERMITS	10/08/10
7	PERMITS	11/11/10
8	PERMITS	11/11/10
9	PERMITS	11/11/10
10	PERMITS	11/11/10
11	PERMITS	03/11/10

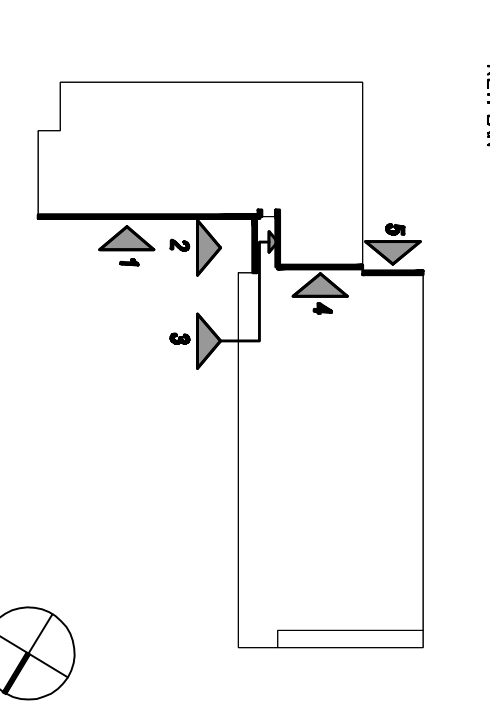

DIVISION OF THE
 STATE ARCHITECT
 FILE # A-10117
 AG _____ RS _____
 SSS _____ DNE _____
 IDENTIFICATION
 STAMP

SKYLINE COLLEGE
 SAN JUAN COUNTY
 COMMUNITY COLLEGE
 PROJECT
CIP2 DESIGN-BUILD
PROJECT BUILDING 4
INCREMENT 2



AS BUILT DRAWINGS
JANUARY 12, 2011

PC-324

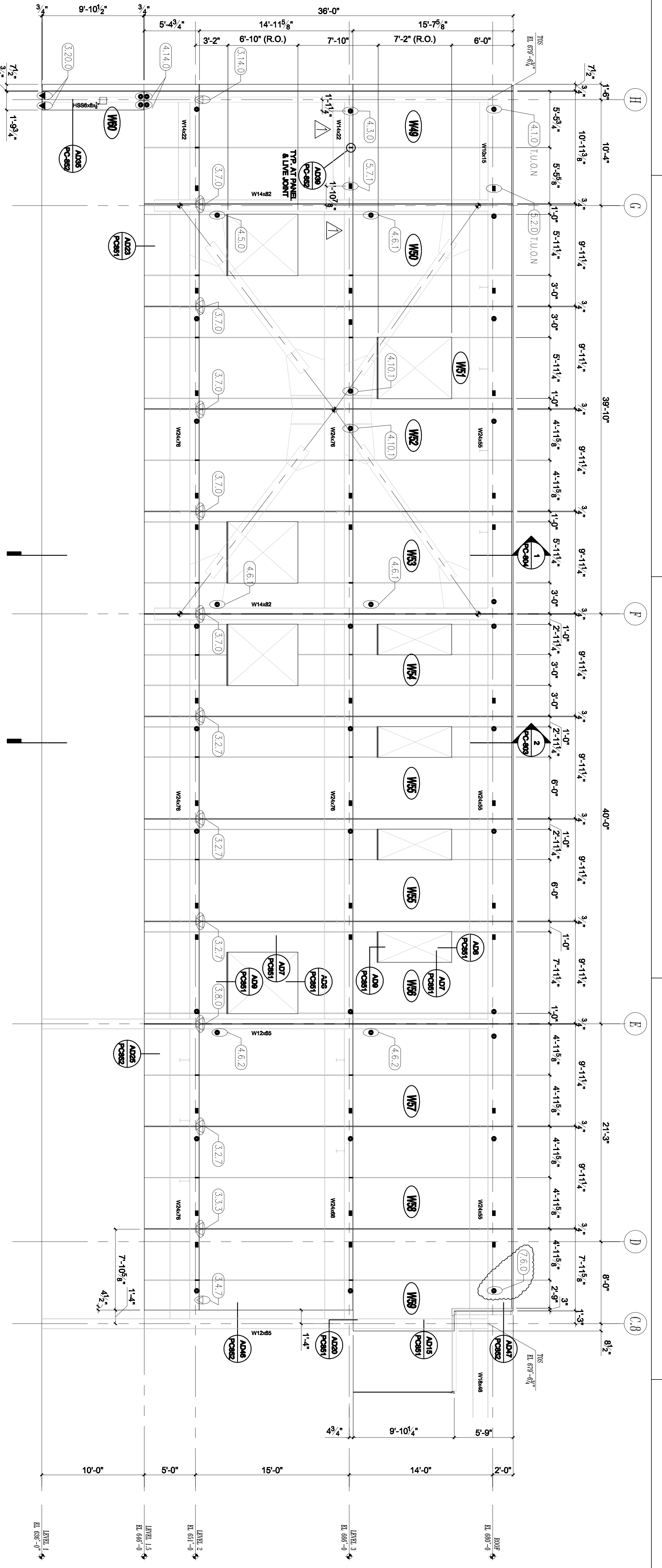

NORTH ELEVATION ALONG 4
 3/16" = 1'-0"

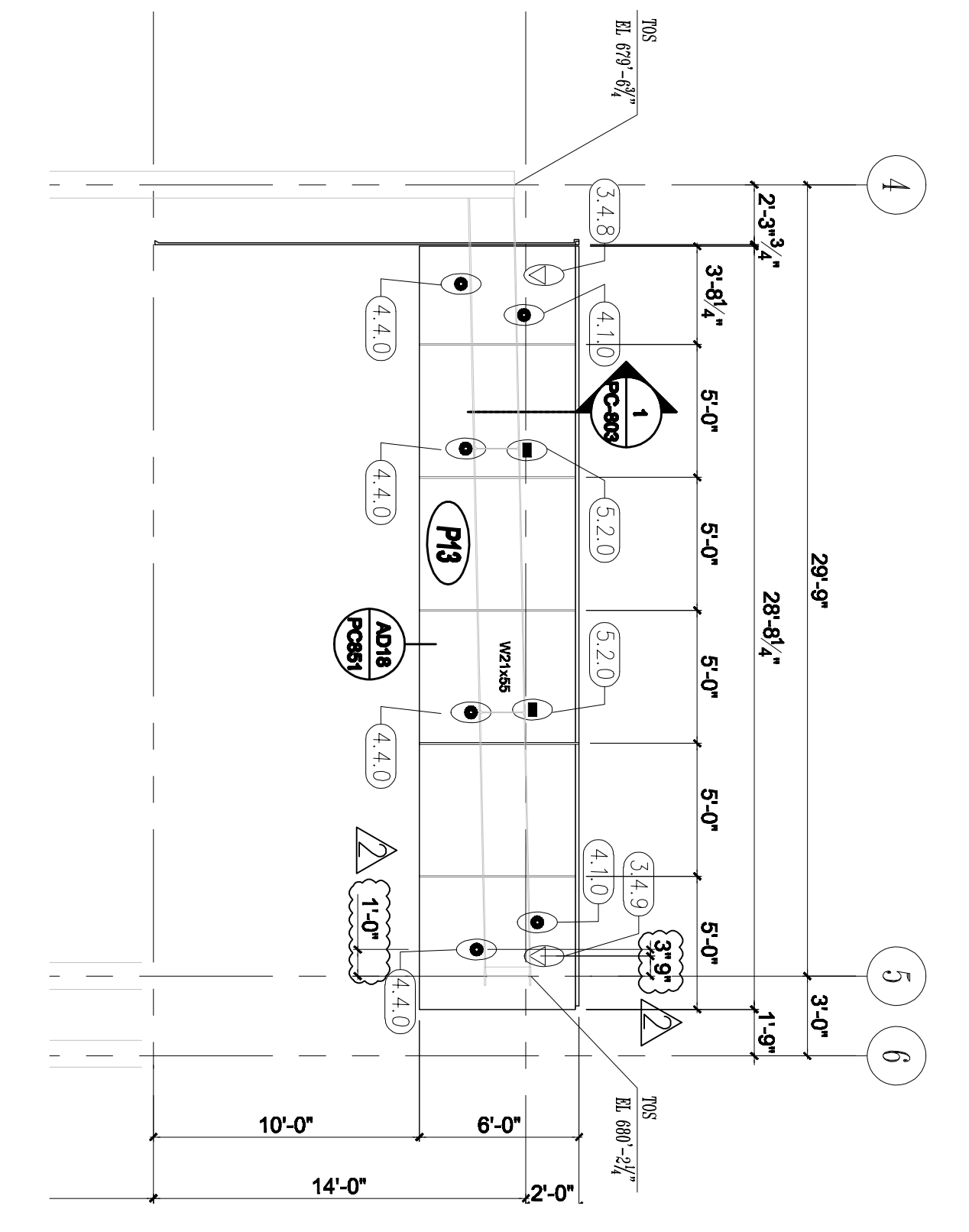

PARTIAL EAST ELEVATION ALONG C 8
 3/16" = 1'-0"

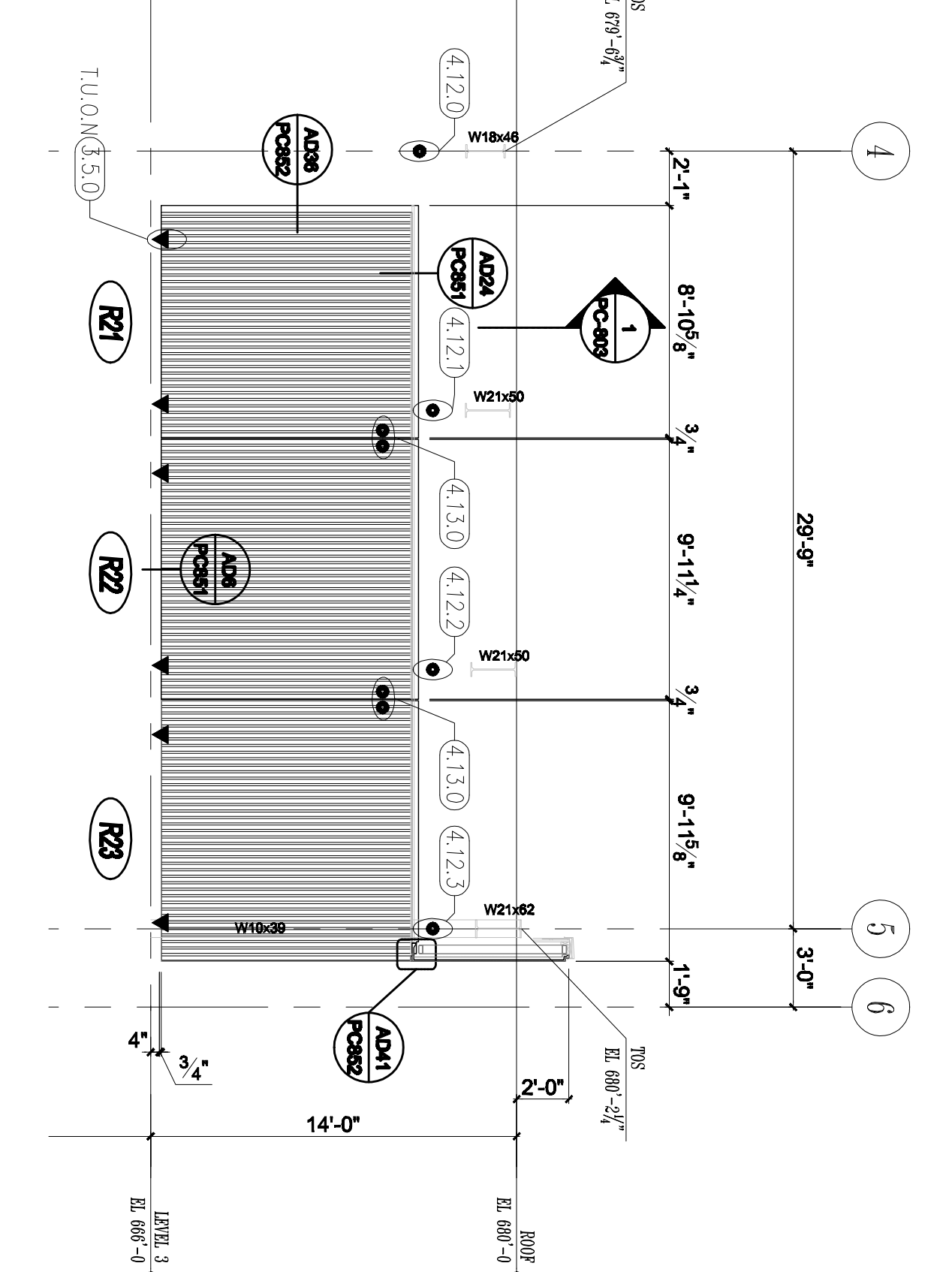

PARTIAL EAST ELEVATION ALONG C 5
 3/16" = 1'-0"

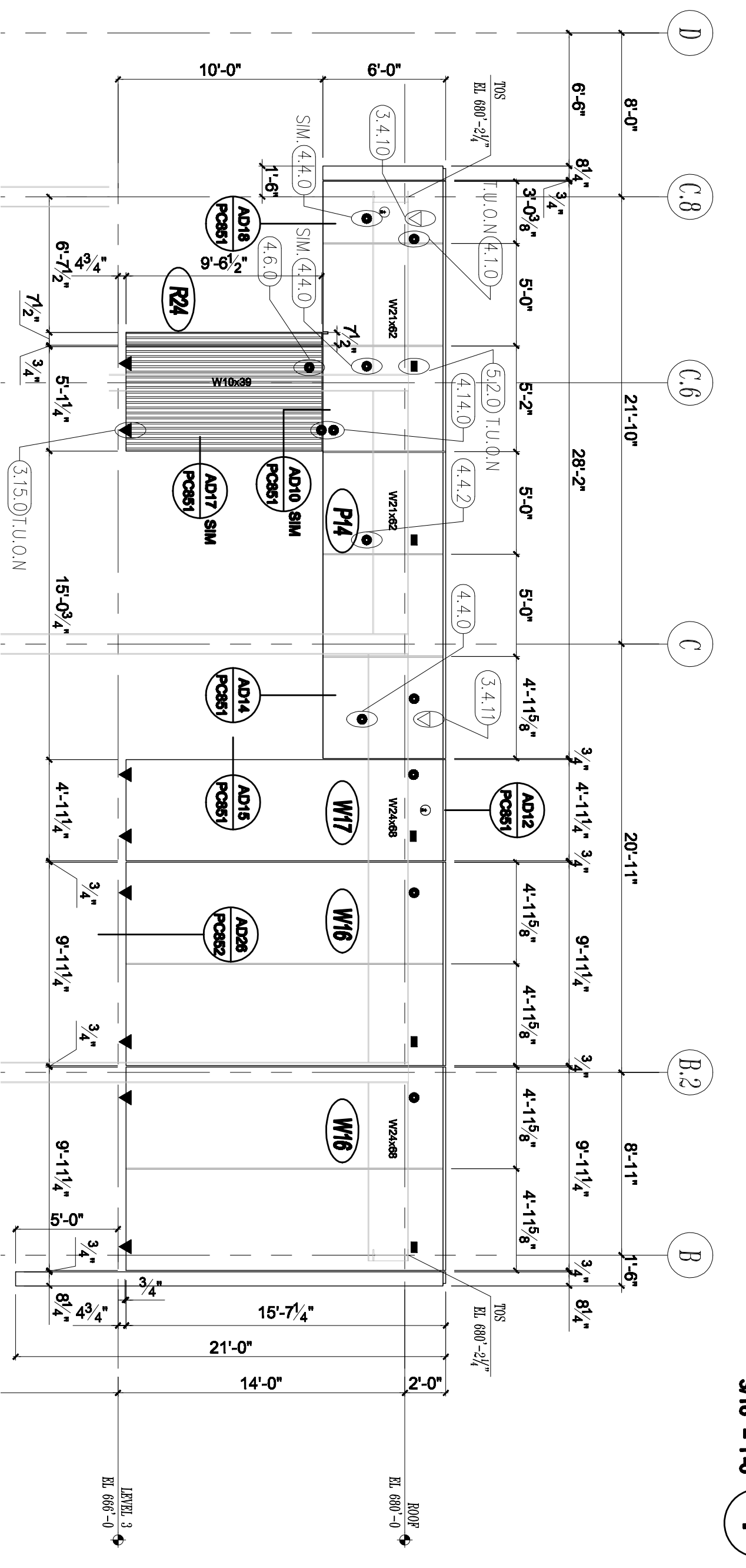

PARTIAL NORTH ELEVATION ALONG 5
 3/16" = 1'-0"

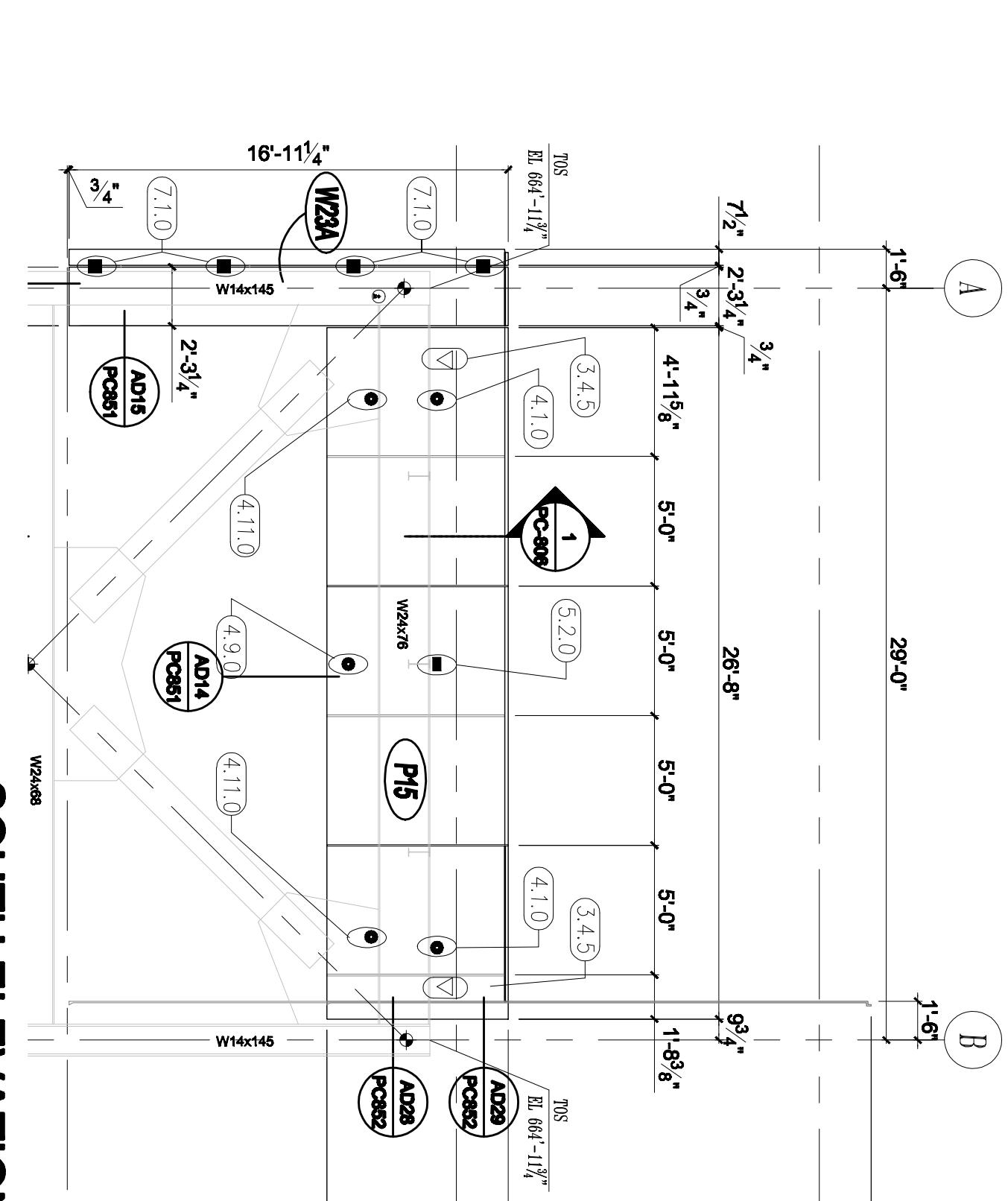

SOUTH ELEVATION ALONG 6
 3/16" = 1'-0"

CONNECTION DETAILS
START ON PC-831

All drawings and notes are the property of Steinberg Architects and shall remain the property of Steinberg Architects. No part of these drawings may be reproduced, stored in a retrieval system, or transmitted in any form or by any means, electronic, mechanical, photocopying, recording, or by any information storage and retrieval system, without the prior written permission of Steinberg Architects.

This drawing is not to be used for any other project without the prior written permission of Steinberg Architects. The use of this drawing for any other project without the prior written permission of Steinberg Architects is strictly prohibited.