

NO.	DESCRIPTION	DATE
01	ISSUE FOR PERMITS	04/20/08
02	10% SCHEMATIC DESIGN	08/13/08
03	50% DESIGN DEVELOPMENT	09/17/08
04	SCHEMATIC DESIGN	02/20/08
05	50% DESIGN DEVELOPMENT	10/10/08
06	60% DESIGN	11/11/08
07	80% DESIGN	11/11/08
08	STRUCTURAL & ELEC PANELS	11/11/08
09	INTERNAL 3D% REVIEW INCREMENT 3	12/23/08
10	DATA INCORPORATED AS REVISED SYSTEMS AND EQUIPMENT	02/03/09
11	DATA INCORPORATED AS	04/06/09
12	DATA INCORPORATED AS	05/12/09
13	DATA INCORPORATED AS	06/10/09
14	ISSUED TO FIELD	12/27/10

**THE DIVISION OF THE STATE ARCHITECT**  
**APPL # 01-110117**  
 FILE # 41-C1  
 AC \_\_\_\_\_ FS \_\_\_\_\_  
 SSS \_\_\_\_\_ DATE \_\_\_\_\_  
**Increment 3**  
 IDENTIFICATION STAMP

**SKYLINE COLLEGE**  
 SAN MATEO COUNTY  
 SAN MATEO COLLEGE  
 DISTRICT

**CIP2 DESIGN-BUILD PROJECT BUILDING 4 INCREMENT 3**

PROJECT NO. SF1057040 DRAWN BY: JB  
 DATE: 04/28/08 CHECKED BY: ALS  
 SCALE: 3/32"=1'-0"

SHEET TITLE:

**LEVEL 3 LIGHTING PLAN**

SHEET NO. **E-203**

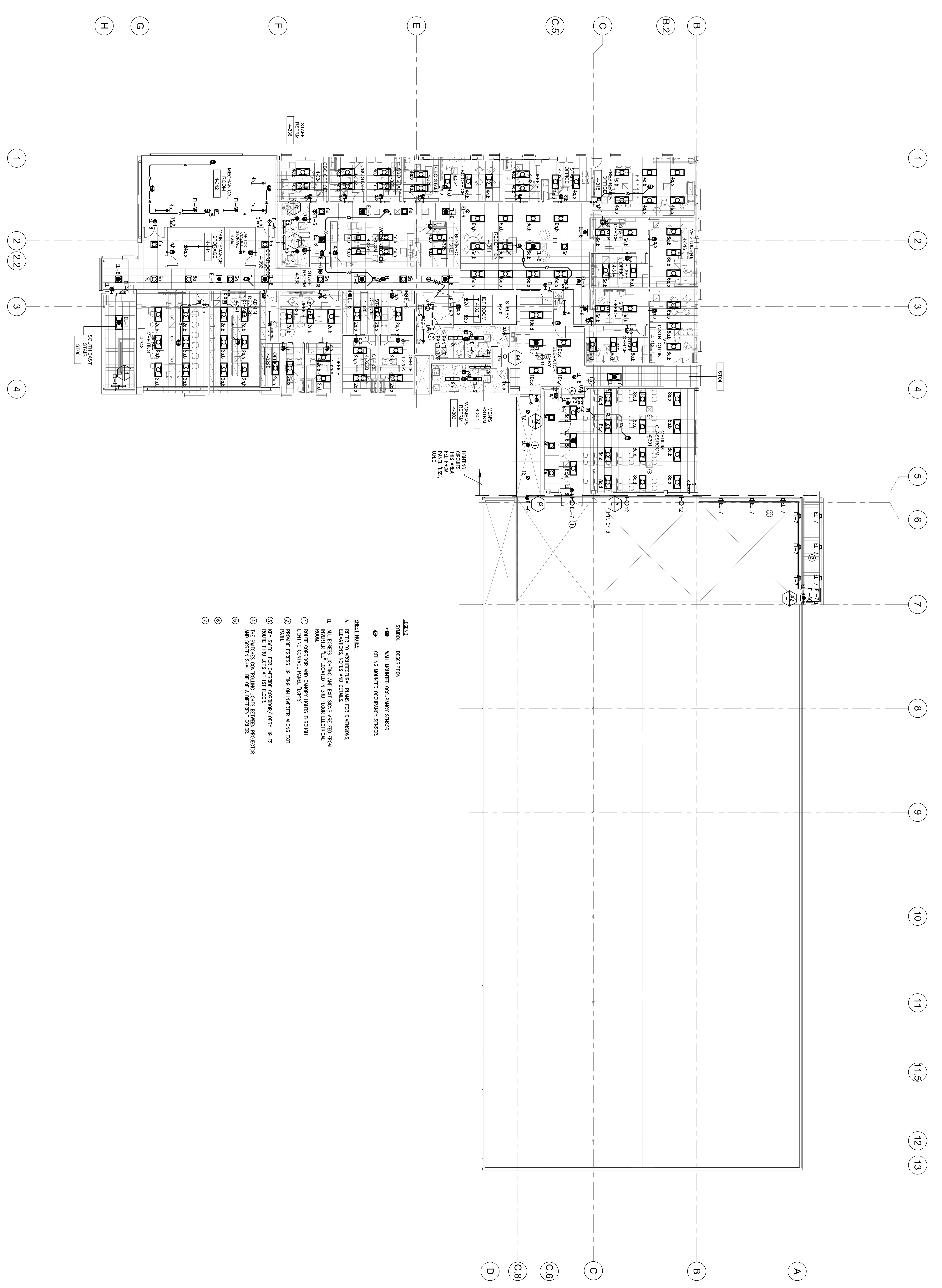

All drawings and written material, including but not limited to, shall be the property of Steinberg Architects and shall remain confidential. No part of this drawing is to be reproduced, stored in a retrieval system, or transmitted in any form or by any means, electronic, mechanical, photocopying, recording, or by any information storage and retrieval system, without the prior written permission of Steinberg Architects.

If this drawing is not 100% complete, then the drawing has been revised from the original size. If this drawing is not 100% complete, then the drawing has been revised from the original size.