

PANEL		"SHP1"			LOCATION:			SITE LOAD CENTER 1			DESCRIPTION	
TYPE	DESCRIPTION	LOAD	BKR	CIR	A	B	C	CIR	BKR	LOAD	TYPE	DESCRIPTION
L	SITE LIGHTING	2034	50/3	1	5860			2	20/1	3026	L	SITE LIGHTING
L	Lots 1 and 3	2034		3		4072		4	20/1	2038	L	SITE LIGHTING
L		2034		5			3532	6	20/1	1498	L	SITE LIGHTING
L	480 V Contactor Controls	1000	20/1	7	2356			8	20/1	1356	L	SITE LIGHTING
L	NIGHT LIGHTING	1808	50/2	9		3164		10	20/1	1356	L	SITE LIGHTING
L	Lots 1 and 3	1808		11			3164	12	20/1	1356	L	SITE LIGHTING
L	SITE LIGHTING	2034	100/3	13	2859			14	20/1	825	L	SITE LIGHTING
L	Lots 2, 15, 16 and 17	2034		15		3799		16	20/1	1765	L	SITE LIGHTING
L		2034		17			3799	18	20/1	1765	L	SITE LIGHTING
L	SPARE		20/1	19	1765			20	20/1	1765	L	SITE LIGHTING
L	NIGHT LIGHTING	1808	50/2	21		3573		22	20/1	1765	L	SITE LIGHTING
L	Lots 2, 15, 16 and 17	1808		23	0		2808	24	20/1	1000	L	CONTROL VOLTAGE-LCP1
L	SPARE		50/2	25	0			26				
L	SPARE		50/2	27	0			28				
L	SPARE		50/2	29		0		30				
L	SPARE		50/2	31	0			32				
L	SPARE		50/2	33		0		34				
L	SPARE		50/2	35		0		36				
L	SPARE		50/2	37	2700			38	20/3	2700	TRANSFORMER 'ST1'	
L	SPARE		50/2	39		2700		40		2700	PANEL 'SLP2'	
L	SPARE		50/2	41			3240	42		3240		
					15540	17308	16543					
SIZE:		100	GROUND:		50	STANDARD		NOTES:				
VOLTAGE:		480/277V	MOUNTING:		480/277V	SURFACE						
PHASE:		3	ENCLOSURE:		3	NEMA 1						
WIRE:		4	FEED:		4							
LUGS:		M.C.B.	CONNECTED KVA PANEL			49.4						
AIC RATING:		10KAC	CONNECTED AMPS PANEL			59.4						
BUS:		Cu	RECEPTACLE KVA LOAD PANEL			0.0						
NEUTRAL:		100%	OTHER KVA LOAD PANEL			49.4						
MAX. ALLOWED AMPS		80	SPCL KVA LOAD (W/DMD FCTR)			0%						
			LOAD (AMPS) PANEL			59.5						

PANEL		"SLP1"			LOCATION:			SITE LOAD CENTER 1			DESCRIPTION	
TYPE	DESCRIPTION	LOAD	BKR	CIR	A	B	C	CIR	BKR	LOAD	TYPE	DESCRIPTION
R	TICKET MACHINE	900	20/1	1	1800			2	20/1	900	L	REDI WHEELS SHELTER
R	REDI WHEELS SHELTER	900	20/1	3		1800		4	20/1	900	L	TICKET MACHINE
R	FINE ARTS COURTYARD	720	20/1	5			1620	6	20/1	900	L	IRRIGATION
R	SPARE		20/1	7	900			8	20/1	900	R	POWER BOX @ LT. POLES
R	SPARE		20/1	9		900		10	20/1	900	R	POWER BOX @ LT. POLES
R	WATSTOPPER AA BASE	720	20/1	11			1620	12	20/1	900	R	POWER BOX @ LT. POLES
R	SPARE		20/1	13	0			14				
R	SPARE		20/1	15		0		16				
R	SPARE		20/1	17		0		18				
R	SPARE		20/1	19	0			20				
R	SPARE		20/1	21	0			22				
R	SPARE		20/1	23		0		24				
R	SPARE		20/1	25	0			26				
R	SPARE		20/1	27		0		28				
R	SPARE		20/1	29		0		30				
R	SPARE		20/1	31	0			32				
R	SPARE		20/1	33		0		34				
R	SPARE		20/1	35		0		36				
R	SPARE		20/1	37	0			38				
R	SPARE		20/1	39		0		40				
R	SPARE		20/1	41		0		42				
					2700	2700	3240					
SIZE:		50	GROUND:		50	STANDARD		NOTES:				
VOLTAGE:		208/120V	MOUNTING:		208/120V	SURFACE						
PHASE:		3	ENCLOSURE:		3	NEMA 1						
WIRE:		4	FEED:		4							
LUGS:		M.C.B.	CONNECTED KVA PANEL			8.6						
AIC RATING:		10KAC	CONNECTED AMPS PANEL			24.0						
BUS:		Cu	RECEPTACLE KVA LOAD PANEL			0.1						
NEUTRAL:		100%	OTHER KVA LOAD PANEL			5.9						
MAX. ALLOWED AMPS		40	SPCL KVA LOAD (W/DMD FCTR)			0%						
			LOAD (AMPS) PANEL			16.8						

Relay	Circuit	Em. or Normal	Voltage	Control Area	Notes
R1	SHP1-2	Normal	480	LTC at Rotundo/Plaza, Walkways at BSN	VIA BMS AT BLD. 7
R2	SHP1-4	Normal	480	LTC at Rotundo/Plaza, Walkways at BSN	VIA BMS AT BLD. 7
R3	SHP1-6	Normal	480	LTC at Rotundo/Plaza, Walkways at BSN	VIA BMS AT BLD. 7
R4	SHP1-8	Normal	277V	FIXT TYPE "b" ALONG CSM DR.	VIA BMS AT BLD. 7
R5	SHP1-10	Normal	277V	FIXT TYPE "b" ALONG CSM DR.	VIA BMS AT BLD. 7
R6	SHP1-12	Normal	277V	FIXT TYPE "b" ALONG CSM DR.	VIA BMS AT BLD. 7
R7	SHP1-14	Normal	277V	UPLIGHTING at Gate along CSM Dr.	VIA BMS AT BLD. 7
R8	SHP1-16	Normal	277V	UPLIGHTING at Entry along Hibbside & CSM Dr.	VIA BMS AT BLD. 7
R9	SHP1-18	Normal	277V	UPLIGHTING at B5 TURN AROUND	VIA BMS AT BLD. 7
R10	SHP1-20	Normal	277V	UPLIGHTING at B5 TURN AROUND	VIA BMS AT BLD. 7
R11	SHP1-22	Normal	277V	UPLIGHTING at B5 TURN AROUND	VIA BMS AT BLD. 7
R12	SPARE				
R13	SHP1-7,8,11,21,23	Normal	277V	PARKING LOT 1,2,3,15,16,17 (Night Light Sched)	VIA BMS AT BLD. 7
R14	SHP1-1,3,5,13,15,17	Normal	277V	PARKING LOT 1,2,3,15,16,17 (Site Light Sched)	VIA BMS AT BLD. 7

PANEL		"SHP2"			LOCATION:			SITE LOAD CENTER 2			DESCRIPTION	
TYPE	DESCRIPTION	LOAD	BKR	CIR	A	B	C	CIR	BKR	LOAD	TYPE	DESCRIPTION
L	SITE LIGHTING	3046	20/1	1	3742			2	20/1	696	L	SITE LIGHTING
L	SITE LIGHTING	2572	20/1	3		3268		4	20/1	696	L	SITE LIGHTING
L	SITE LIGHTING	2340	20/1	5			3036	6	20/1	776	L	SITE LIGHTING
L	CONTROL VOLTAGE-LCP2	1356	20/1	7	2132			8	20/1	776	L	S.E.LOOP ROAD LIGHTING
L	SPARE		20/1	9		776		10	20/1	776	L	S.E.LOOP ROAD LIGHTING
L	SPARE		20/1	11		0		12				
L	SPARE		20/1	13	0			14				
L	SPARE		20/1	15		0		16				
L	SPARE		20/1	17		0		18				
L	SPARE		20/1	19	0			20				
L	SPARE		20/1	21		0		22				
L	SPARE		20/1	23		0		24				
L	SPARE		20/1	25	0			26				
L	SPARE		20/1	27		0		28				
L	SPARE		20/1	29		0		30				
L	SPARE		20/1	31	0			32				
L	SPARE		20/1	33		0		34				
L	SPARE		20/1	35		0		36				
L	SPARE		20/1	37	4860			38	20	4860	TRANSFORMER 'ST2'	
L	SPARE		20/1	39		6120		40		6,120	PANEL 'SLP2'	
L	SPARE		20/1	41			3750	42	3P	3750		
					10734	10164	6786					
SIZE:		100	GROUND:		50	STANDARD		NOTES:				
VOLTAGE:		480/277V	MOUNTING:		480/277V	SURFACE						
PHASE:		3	ENCLOSURE:		3	NEMA 1						
WIRE:		4	FEED:		4							
LUGS:		M.C.B.	CONNECTED KVA PANEL			27.7						
AIC RATING:		10KAC	CONNECTED AMPS PANEL			33.3						
BUS:		Cu	RECEPTACLE KVA LOAD PANEL			0.0						
NEUTRAL:		100%	OTHER KVA LOAD PANEL			27.7						
MAX. ALLOWED AMPS		80	SPCL KVA LOAD (W/DMD FCTR)			0%						
			LOAD (AMPS) PANEL			33.3						

PANEL		"SLP2"			LOCATION:			SITE LOAD CENTER 2			DESCRIPTION	
TYPE	DESCRIPTION	LOAD	BKR	CIR	A	B	C	CIR	BKR	LOAD	TYPE	DESCRIPTION
R	POWER BOX @ LIGHT POLE	900	20/1	1	1800			2	20/1	900	R	POWER BOX @ LIGHT POLE
R	POWER BOX @ LIGHT POLE	900	20/1	3		1800		4	20/1	900	R	POWER BOX @ LIGHT POLE
R	POWER BOX @ LIGHT POLE	900	20/1	5			900	6	20/1	900	R	SPARE
R	POWER BOX @ LIGHT POLE	900	20/1	7	900			8	20/1	900	R	SPARE
R	POWER BOX @ LIGHT POLE	900	20/1	9		1800		10	20/1	900	R	REDI WHEEL SHELTER
R	POWER BOX @ LIGHT POLE	900	20/1	11			1800	12	20/1	900	R	REDI WHEEL SHELTER
R	POWER BOX @ LIGHT POLE	900	20/1	13	1800			14	20	900	R	VAULT HEATER
R	POWER BOX @ LIGHT POLE	900	20/1	15		1800		16	2	900	R	VAULT LIGHTING
R	POWER BOX @ LIGHT POLE	900	20/1	17			1050	18	20/1	150	R	RECEPTACLE-SUMP PUMP
R	VAULT RECEPTACLE	360	20/1	21		720		22	20/1	360	R	RECEPTACLE-SUMP PUMP
R	SPARE		20/1	23	50			24				
R	SPARE		20/1	25	2	0		26				
R	SPARE		20/1	27		0		28				
R	SPARE		20/1	29		0		30				
R	SPARE		20/1	31	0			32				
R	SPARE		20/1	33		0						

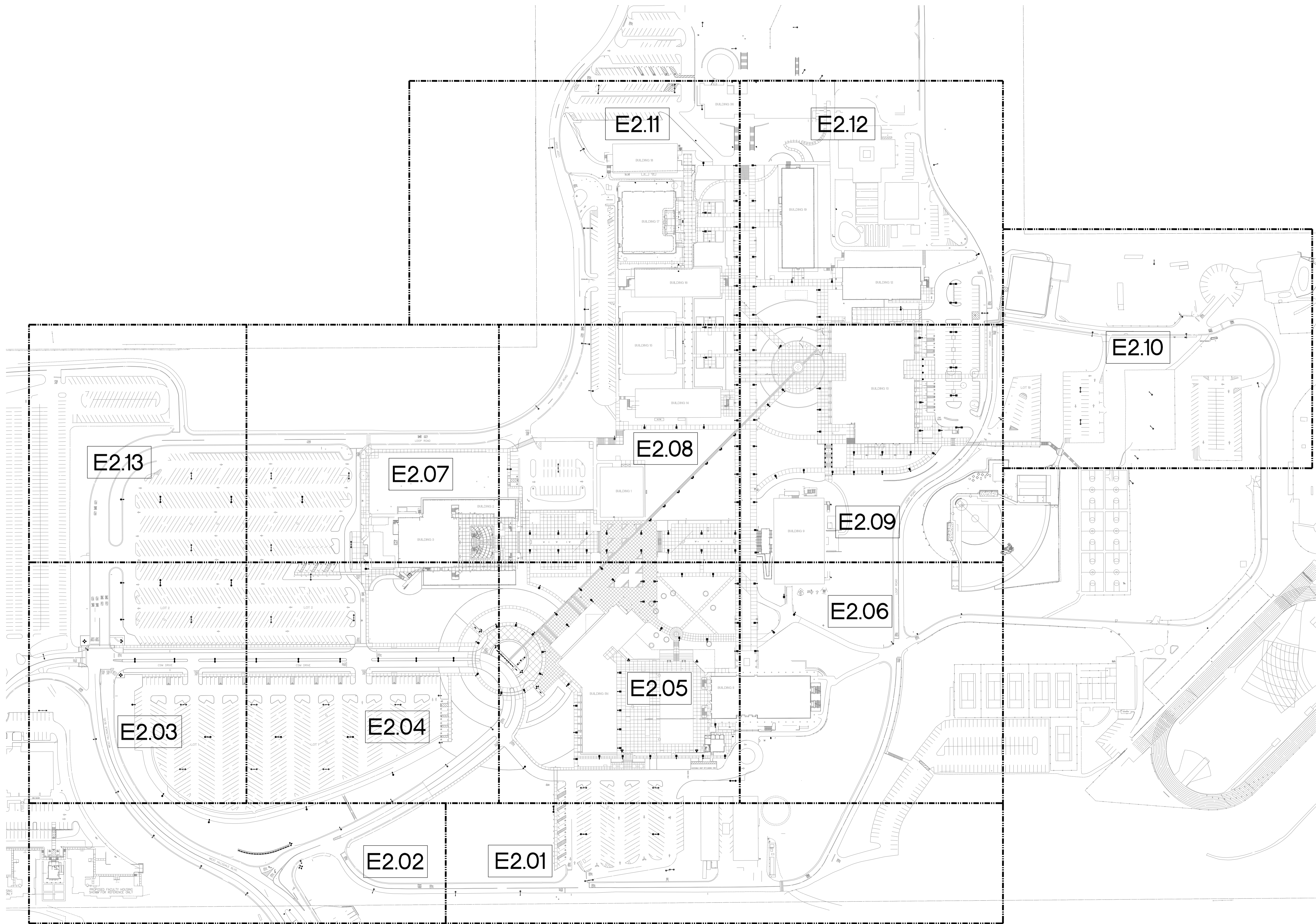

McCarthy Building Companies, Inc.
 343 Sansome Street, 14th Floor
 San Francisco, California 94104
 P 415 1364-1339
 F 415 1397-5999

ROSENDIN ELECTRIC
 275 27th Street
 San Jose, CA 95134
 (408) 298-3800

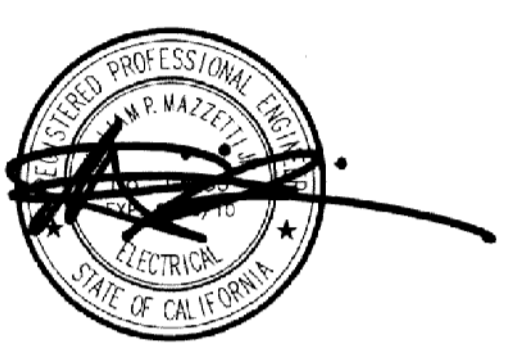

IDENTIFICATION STAMP
 DIV. OF THE STATE ARCHITECT
 OFFICE OF REGULATION SERVICE
 APPL. # 01-110097
 AC: FLS SS
 DATE: _____
 FILE NUMBER: _____

The use of other project documents and of data, methods, and designs incorporated herein are held harmless of service. All project documents are the registered property of LPA, Inc. (LPA) and cannot be freely used, in whole or in part, for any project or purpose other than that intended in the contract agreement between McCarthy and the District. LPA hereby grants license to the District to use project documents for reproduction or modification (provided) is not only intended but authorized by LPA and LPA's Consultants to the extent necessary to complete the project. However, LPA and LPA's Consultants shall not be held responsible for any errors or omissions in the project documents. LPA and LPA's Consultants make no representation concerning the accuracy of documents and do not accept responsibility for any discrepancies between project documents and the existing conditions.
 © Copyright 2008

College of San Mateo
 Site Package
 San Mateo, CA
 Developed for
 San Mateo County Community College District

Revision	Description	Date
1	ISSUED FOR PERMIT	04 NOV 2011
2	ISSUED FOR PERMIT	04 NOV 2011
3	ISSUED FOR PERMIT	04 NOV 2011
4	ISSUED FOR PERMIT	04 NOV 2011
5	ISSUED FOR PERMIT	04 NOV 2011
6	ISSUED FOR PERMIT	04 NOV 2011
7	ISSUED FOR PERMIT	04 NOV 2011
8	ISSUED FOR PERMIT	04 NOV 2011
9	ISSUED FOR PERMIT	04 NOV 2011
10	ISSUED FOR PERMIT	04 NOV 2011
11	ISSUED FOR PERMIT	04 NOV 2011
12	ISSUED FOR PERMIT	04 NOV 2011
13	ISSUED FOR PERMIT	04 NOV 2011
14	ISSUED FOR PERMIT	04 NOV 2011
15	ISSUED FOR PERMIT	04 NOV 2011
16	ISSUED FOR PERMIT	04 NOV 2011
17	ISSUED FOR PERMIT	04 NOV 2011
18	ISSUED FOR PERMIT	04 NOV 2011
19	ISSUED FOR PERMIT	04 NOV 2011
20	ISSUED FOR PERMIT	04 NOV 2011
21	ISSUED FOR PERMIT	04 NOV 2011
22	ISSUED FOR PERMIT	04 NOV 2011
23	ISSUED FOR PERMIT	04 NOV 2011
24	ISSUED FOR PERMIT	04 NOV 2011
25	ISSUED FOR PERMIT	04 NOV 2011
26	ISSUED FOR PERMIT	04 NOV 2011
27	ISSUED FOR PERMIT	04 NOV 2011
28	ISSUED FOR PERMIT	04 NOV 2011
29	ISSUED FOR PERMIT	04 NOV 2011
30	ISSUED FOR PERMIT	04 NOV 2011
31	ISSUED FOR PERMIT	04 NOV 2011
32	ISSUED FOR PERMIT	04 NOV 2011
33	ISSUED FOR PERMIT	04 NOV 2011
34	ISSUED FOR PERMIT	04 NOV 2011
35	ISSUED FOR PERMIT	04 NOV 2011
36	ISSUED FOR PERMIT	04 NOV 2011
37	ISSUED FOR PERMIT	04 NOV 2011
38	ISSUED FOR PERMIT	04 NOV 2011
39	ISSUED FOR PERMIT	04 NOV 2011
40	ISSUED FOR PERMIT	04 NOV 2011
41	ISSUED FOR PERMIT	04 NOV 2011
42	ISSUED FOR PERMIT	04 NOV 2011
43	ISSUED FOR PERMIT	04 NOV 2011
44	ISSUED FOR PERMIT	04 NOV 2011
45	ISSUED FOR PERMIT	04 NOV 2011
46	ISSUED FOR PERMIT	04 NOV 2011
47	ISSUED FOR PERMIT	04 NOV 2011
48	ISSUED FOR PERMIT	04 NOV 2011
49	ISSUED FOR PERMIT	04 NOV 2011
50	ISSUED FOR PERMIT	04 NOV 2011
51	ISSUED FOR PERMIT	04 NOV 2011
52	ISSUED FOR PERMIT	04 NOV 2011
53	ISSUED FOR PERMIT	04 NOV 2011
54	ISSUED FOR PERMIT	04 NOV 2011
55	ISSUED FOR PERMIT	04 NOV 2011
56	ISSUED FOR PERMIT	04 NOV 2011
57	ISSUED FOR PERMIT	04 NOV 2011
58	ISSUED FOR PERMIT	04 NOV 2011
59	ISSUED FOR PERMIT	04 NOV 2011
60	ISSUED FOR PERMIT	04 NOV 2011
61	ISSUED FOR PERMIT	04 NOV 2011
62	ISSUED FOR PERMIT	04 NOV 2011
63	ISSUED FOR PERMIT	04 NOV 2011
64	ISSUED FOR PERMIT	04 NOV 2011
65	ISSUED FOR PERMIT	04 NOV 2011
66	ISSUED FOR PERMIT	04 NOV 2011
67	ISSUED FOR PERMIT	04 NOV 2011
68	ISSUED FOR PERMIT	04 NOV 2011
69	ISSUED FOR PERMIT	04 NOV 2011
70	ISSUED FOR PERMIT	04 NOV 2011
71	ISSUED FOR PERMIT	04 NOV 2011
72	ISSUED FOR PERMIT	04 NOV 2011
73	ISSUED FOR PERMIT	04 NOV 2011
74	ISSUED FOR PERMIT	04 NOV 2011
75	ISSUED FOR PERMIT	04 NOV 2011
76	ISSUED FOR PERMIT	04 NOV 2011
77	ISSUED FOR PERMIT	04 NOV 2011
78	ISSUED FOR PERMIT	04 NOV 2011
79	ISSUED FOR PERMIT	04 NOV 2011
80	ISSUED FOR PERMIT	04 NOV 2011
81	ISSUED FOR PERMIT	04 NOV 2011
82	ISSUED FOR PERMIT	04 NOV 2011
83	ISSUED FOR PERMIT	04 NOV 2011
84	ISSUED FOR PERMIT	04 NOV 2011
85	ISSUED FOR PERMIT	04 NOV 2011
86	ISSUED FOR PERMIT	04 NOV 2011
87	ISSUED FOR PERMIT	04 NOV 2011
88	ISSUED FOR PERMIT	04 NOV 2011
89	ISSUED FOR PERMIT	04 NOV 2011
90	ISSUED FOR PERMIT	04 NOV 2011
91	ISSUED FOR PERMIT	04 NOV 2011
92	ISSUED FOR PERMIT	04 NOV 2011
93	ISSUED FOR PERMIT	04 NOV 2011
94	ISSUED FOR PERMIT	04 NOV 2011
95	ISSUED FOR PERMIT	04 NOV 2011
96	ISSUED FOR PERMIT	04 NOV 2011
97	ISSUED FOR PERMIT	04 NOV 2011
98	ISSUED FOR PERMIT	04 NOV 2011
99	ISSUED FOR PERMIT	04 NOV 2011
100	ISSUED FOR PERMIT	04 NOV 2011

DRAWING OF RECORD
ROSENDIN ELECTRIC, INC.
 DATE: 11/04/11

1 ELECTRICAL PLAN - SITE
 E2.00

MATCHLINE (SEE E2.04)

MATCHLINE (SEE E2.05)

MATCHLINE (SEE E2.06)

MATCHLINE (SEE E2.02)

(SEE CONTINUATION BELOW)

SHEET NOTES	
◆	POLE LIGHTS ON A RAISED POLE BASE IN PARKING AREAS, SEE DETAIL-3 ON SHEET NO. E2.04.
◆	POLE LIGHTS ON A FLUSH POLE BASE IN PLANTERS ON GROUND, SEE DETAIL-2 ON SHEET NO. E2.04.
◆	EXISTING POLE, REPLACE HEAD/HEADS WITH LED LIGHTS.

1 PARTIAL ELECTRICAL PLAN
E2.01 SCALE: 1" = 20'-0"

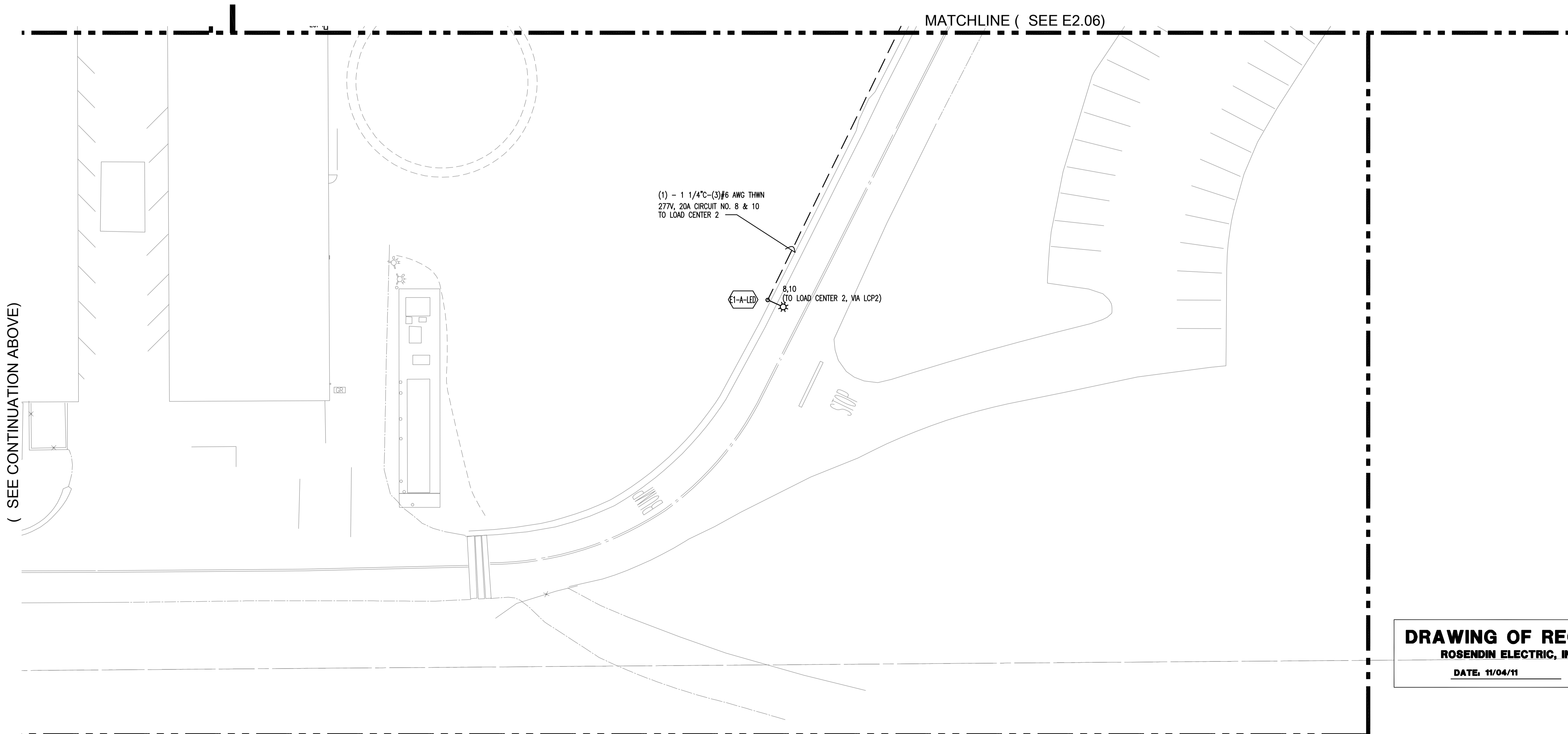

(SEE CONTINUATION ABOVE)

MATCHLINE (SEE E2.06)

DRAWING OF RECORD
ROSENDIN ELECTRIC, INC.
DATE: 11/04/11



McCarthy Building Companies, Inc.
343 Sansome Street, 14th Floor
San Francisco, California 94104
P 415 1364-1339
F 415 1397-5999

ROSENDIN ELECTRIC
2700 Central Expressway
San Jose, CA 95128
408 298-3800



IDENTIFICATION STAMP
OF THE STATE ARCHITECT
OFFICE OF REGULATION SERVICE
APPL. # 01-110097
AC: FLS SS
DATE
FILE NUMBER

This use of other project documents and of ideas, methods, and designs incorporated herein are herewith acknowledged. All project documents are the registered property of LPA, Inc. (LPA) and cannot be freely used in whole or in part for any project or purpose other than that intended in the contract agreement between McCarthy and the District. LPA hereby grants herein with this use subject document, any reproduction or modification (revised) is not only unlawful but substantially void of further benefit with respect to LPA's integrity and safety of LPA's Consultants to the maximum extent permitted by law. Therefore, users or builders using directly or indirectly from project documents herein project documents should always check all work and make any necessary adjustments to the work of existing conditions. LPA and LPA's Consultants make no representation concerning the accuracy of documents and do not responsible for any discrepancies between project documents and the existing conditions.

© Copyright 2008

College of San Mateo
Site Package
San Mateo, CA
Developed for
San Mateo County Community College District

Revision	Description	Date
1	ISSUE FOR PERMIT	09 APRIL 2009
2	ISSUE FOR RECORD	05 APRIL 2011

Revision	Description	Date
1	ISSUE FOR PERMIT	09 APRIL 2009
2	ISSUE FOR RECORD	05 APRIL 2011

Job No.	300085
Date	09 APRIL 2009
Drawn by	REI/CAD TEAM
Checked by	THS/RW
Scale	AS SHOWN

ELECTRICAL PLAN SITE
E2.01

Revision	Description	Date
1	ISSUE FOR PERMITS	09 APRIL 2009
2	ISSUE FOR RECORD	05 APRIL 2009
3	ISSUE FOR RECORD	19 OCT 2009
4	ISSUE FOR RECORD	19 OCT 2009
5	ISSUE FOR RECORD	05 AUG 2010
6	ISSUE FOR RECORD	04 NOV 2011

Revision	Description	Date
1	ISSUE FOR PERMITS	09 APRIL 2009
2	ISSUE FOR RECORD	05 APRIL 2009
3	ISSUE FOR RECORD	19 OCT 2009
4	ISSUE FOR RECORD	19 OCT 2009
5	ISSUE FOR RECORD	05 AUG 2010
6	ISSUE FOR RECORD	04 NOV 2011

Job No.	300085
Date	09 APRIL 2009
Drawn by	REI/CAD TEAM
Checked by	THS/RW
Scale	AS SHOWN

ELECTRICAL PLAN SITE

E2.03

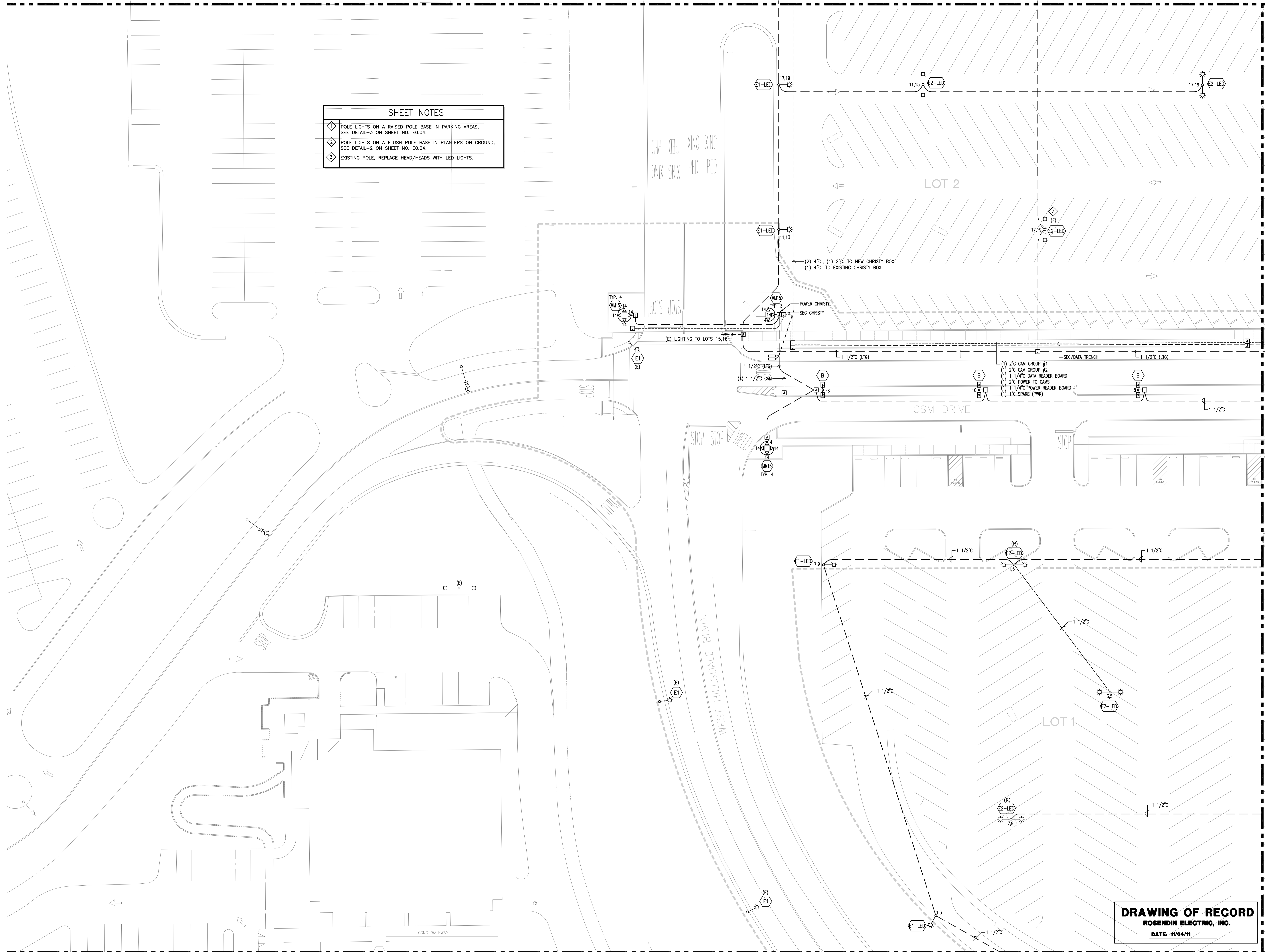

SHEET NOTES

- ◇ POLE LIGHTS ON A RAISED POLE BASE IN PARKING AREAS, SEE DETAIL-3 ON SHEET NO. E0.04.
- ◇ POLE LIGHTS ON A FLUSH POLE BASE IN PLANTERS ON GROUND, SEE DETAIL-2 ON SHEET NO. E0.04.
- ◇ EXISTING POLE, REPLACE HEAD/HEADS WITH LED LIGHTS.

DRAWING OF RECORD
ROSENDIN ELECTRIC, INC.
DATE: 11/04/11

MATCHLINE (SEE E2.09)

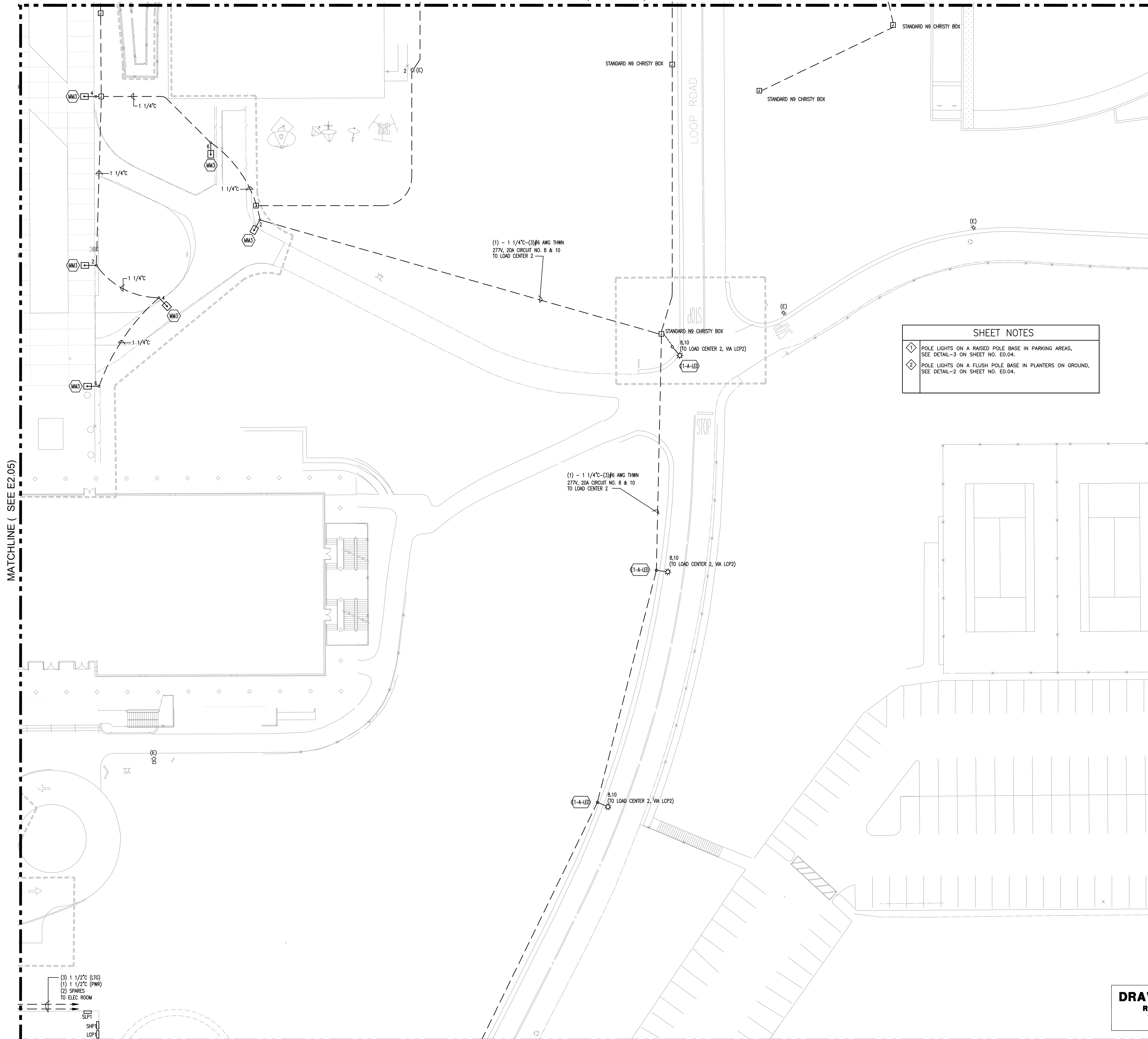

MATCHLINE (SEE E2.05)

MATCHLINE (SEE E2.01)

1
E2.06 PARTIAL ELECTRICAL PLAN
SCALE: 1" = 20'-0"

SHEET NOTES

1 POLE LIGHTS ON A RAISED POLE BASE IN PARKING AREAS, SEE DETAIL-3 ON SHEET NO. E0.04.

2 POLE LIGHTS ON A FLUSH POLE BASE IN PLANTERS ON GROUND, SEE DETAIL-2 ON SHEET NO. E0.04.

DRAWING OF RECORD
ROSENDIN ELECTRIC, INC.
DATE: 11/04/11



McCarthy Building Companies, Inc.
343 Sansome Street, 14th Floor
San Francisco, California 94104
P 415 1364-1339
F 415 1397-5999

ROSENDIN ELECTRIC
270 CHERRY STREET
SAN ANTONIO, TEXAS 78205
P 214 520-1111
F 214 520-1112



IDENTIFICATION STAMP
OF THE STATE ARCHITECT
OFFICE OF REGULATION SERVICE
APPL. # 01-110097
AC: _____ FLS: _____ SS: _____
DATE: _____
FILE NUMBER: _____

This set of drawings and all other project documents and all ideas, methods, and designs incorporated herein are the property of LPA, Inc. (LPA) and cannot be used, copied, or reproduced in any way without the written consent of LPA. LPA hereby grants permission to the recipient of these drawings to use them for the project only and for no other purpose. LPA hereby disclaims any liability for any errors or omissions in these drawings and for any consequences arising directly or indirectly from project documents. LPA and LPA's consultants make no representation concerning the accuracy of documents and are not responsible for any discrepancies between project documents and the existing conditions.

© Copyright 2008

College of San Mateo
Site Package
San Mateo, CA
Developed for
San Mateo County Community College District

Revision	Description	Date
1	ISSUE FOR PERMIT	09 APRIL 2009
2	ISSUE FOR RECORD	05 APRIL 2011

Revision	Description	Date
1	ISSUE FOR PERMIT	09 APRIL 2009
2	ISSUE FOR RECORD	05 APRIL 2011

Job No.	300085
Date	09 APRIL 2009
Drawn by	REI/CAD TEAM
Checked by	THS/RW
Scale	AS SHOWN
ELECTRICAL PLAN SITE	
E2.06	

