

IDENTIFICATION STAMP
DIV. OF THE STATE ARCHITECT
OFFICE OF REGULATION SERVICE
APPL. #: 01-110097
AC: FLS SS
DATE
FILE NUMBER: 41-C1

This and all other project documents and all sheets, methods and designs incorporated herein are the property of McCarthy Building Companies, Inc. and shall be used only for the project and site named herein. No part of this document may be reproduced or transmitted in any form or by any means electronic or mechanical, including photocopying, recording, or by any information storage and retrieval system, without the prior written permission of McCarthy Building Companies, Inc. McCarthy Building Companies, Inc. is not responsible for any discrepancy between project documents and the existing conditions.
© Copyright 2008

Date	
Revisions	Description
19	SEPT 2008
03	APRIL 2009
09	JUNE 2011

Job No.	27082.30
Date	09 APRIL 2009
Drawn by	NFC
Checked by	SJF
Scale	AS NOTED

DETAILS
MR-4

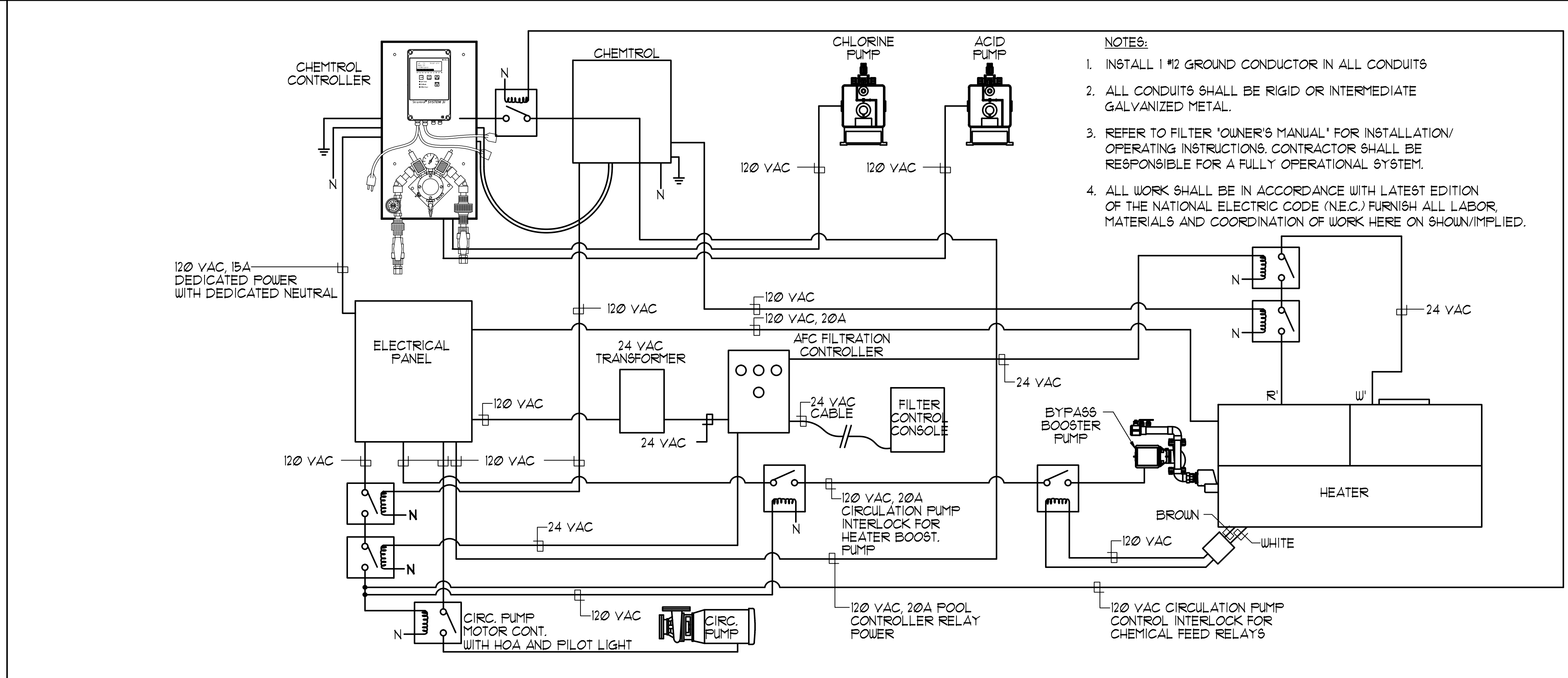
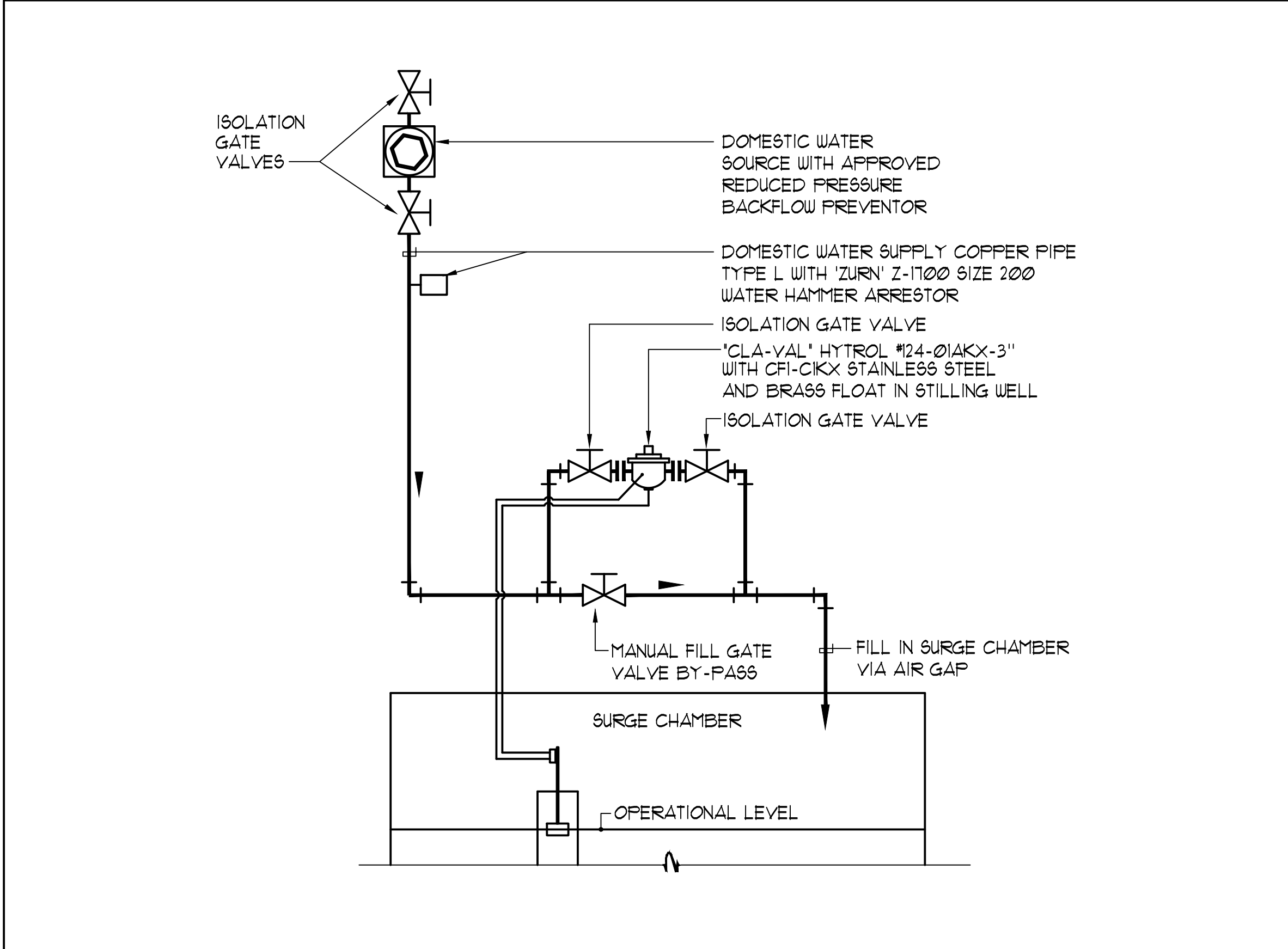

- NOTES:
1. INSTALL 1 #2 GROUND CONDUCTOR IN ALL CONDUITS
 2. ALL CONDUITS SHALL BE RIGID OR INTERMEDIATE GALVANIZED METAL.
 3. REFER TO FILTER 'OWNER'S MANUAL' FOR INSTALLATION/ OPERATING INSTRUCTIONS. CONTRACTOR SHALL BE RESPONSIBLE FOR A FULLY OPERATIONAL SYSTEM.
 4. ALL WORK SHALL BE IN ACCORDANCE WITH LATEST EDITION OF THE NATIONAL ELECTRIC CODE (N.E.C.) FURNISH ALL LABOR, MATERIALS AND COORDINATION OF WORK HERE ON SHOWN/IMPLIED.

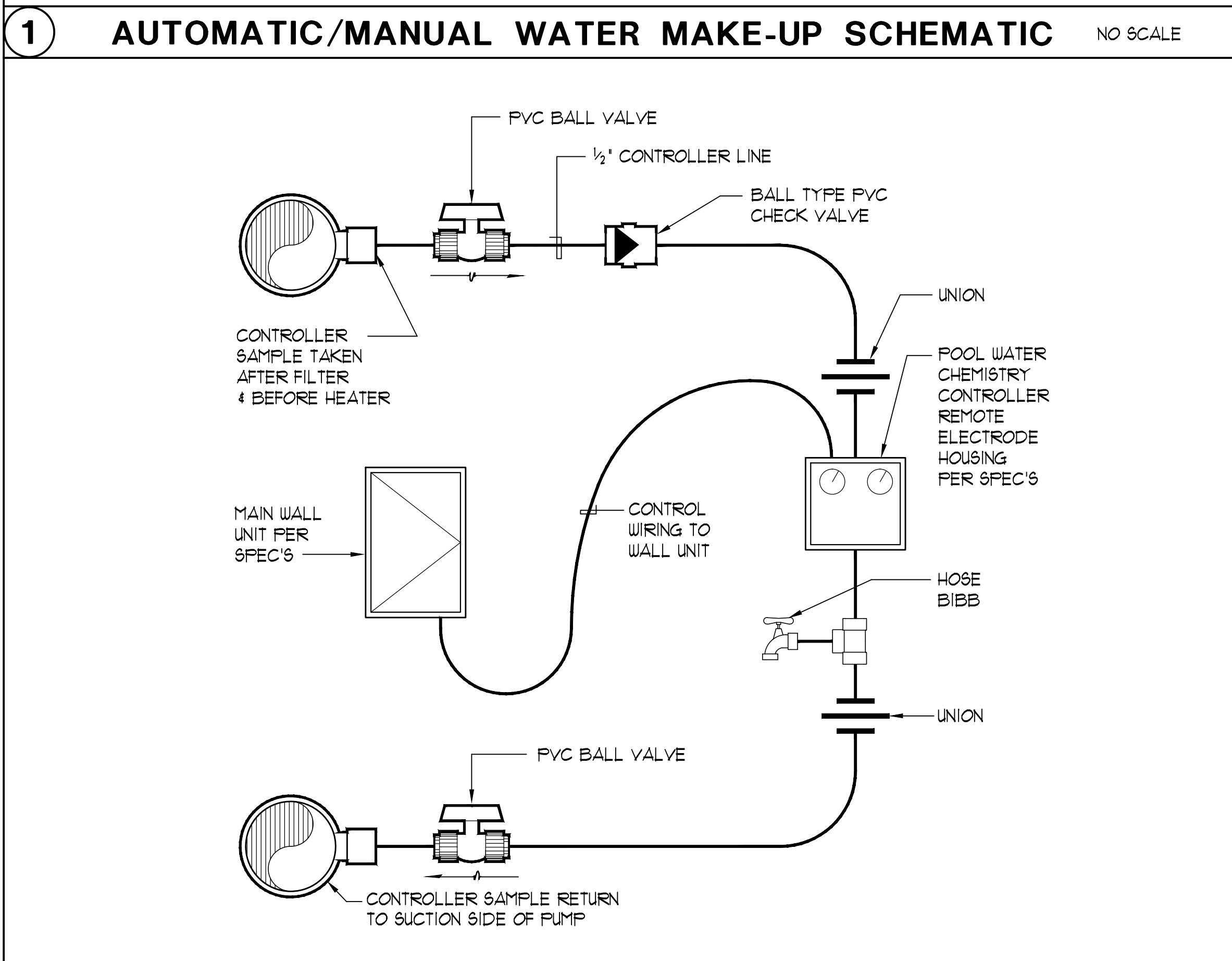

DESIGNATION: 'SP' VOLTAGE: 120/208V 3PH 4W LOCATION: MECHANICAL EQUIP. RM.
100 AMP MAIN BREAKER MAIN LUG MINIMUM DEVICE 10,000 PANELBOARD KEY NOTES
 RECESSED SURFACE A.I.C. RATING 14,000

DESCRIPTION:	C/B/B	A	B	C	DESCRIPTION:	C/B/B	A	B	C
CP UNDERWATER LIGHTS	1	210	720	210	SP UNDERWATER LIGHTS	1	210	720	210
2					2				
3					3				
4					4				
5					5				
6					6				
7					7				
8					8				
9					9				
10					10				
11					11				
12					12				
13					13				
14					14				
15					15				
16					16				
17					17				
18					18				
19					19				
20					20				
21					21				
22					22				
23					23				
24					24				
25					25				
26					26				
27					27				
28					28				
29					29				
30					30				
31					31				
32					32				
33					33				
34					34				
35					35				
36					36				
37					37				
38					38				
39					39				
40					40				
41					41				
42					42				
TOTAL PER PHASE		3050	3490	3560	TOTAL PER PHASE		7872	7344	6816
+ 25% L.C.L.		762	872	890	+ 25% L.C.L.		600	600	600
TOTAL		3812	4362	4450	TOTAL		8472	7944	7416

① CFI CIRCUIT
CP = COMPETITION POOL
SP = SWIMMING POOL

DESIGNATION: 'SP1' VOLTAGE: 120/208V 3PH 4W LOCATION: MECHANICAL EQUIP. RM.
150 AMP MAIN BREAKER MAIN LUG MINIMUM DEVICE 10,000 PANELBOARD KEY NOTES
 RECESSED SURFACE A.I.C. RATING 14,000

DESCRIPTION:	C/B/B	A	B	C	DESCRIPTION:	C/B/B	A	B	C
CP FILTER AFC	1	1200	1200	1200	SP FILTER AFC	1	1200	1200	1200
2					2				
3					3				
4					4				
5					5				
6					6				
7					7				
8					8				
9					9				
10					10				
11					11				
12					12				
13					13				
14					14				
15					15				
16					16				
17					17				
18					18				
19					19				
20					20				
21					21				
22					22				
23					23				
24					24				
25					25				
26					26				
27					27				
28					28				
29					29				
30					30				
31					31				
32					32				
33					33				
34					34				
35					35				
36					36				
37					37				
38					38				
39					39				
40					40				
41					41				
TOTAL PER PHASE		7872	7344	6816	TOTAL PER PHASE		8472	7944	7416
+ 25% L.C.L.		600	600	600	+ 25% L.C.L.		600	600	600
TOTAL		8472	7944	7416	TOTAL		8472	7944	7416

① CFI CIRCUIT
CP = COMPETITION POOL
SP = SWIMMING POOL

