



**SKYLINE COLLEGE**  
STUDENT SUPPORT & COMMUNITY SERVICES CENTER AND SCIENCE ANNEX BUILDING  
3300 COLLEGE DRIVE, SAN BRUNO, CA 94066  
DSA INCREMENT TWO - SUBMITTAL

ISSUED FOR: DATE:  
DSA - INC #1 10.21.04  
DSA - INC #2 3.24.05  
DSA BACKCHECK 8.3.05

FILE # 41C1	DATE
ISSUING ARCHITECT	DATE
APPL # 0106688	DATE
DATE	DATE

DRAWING TITLE  
BUILDING B  
FIRST FLOOR PLAN

DATE: 03.AUG.05  
PROJECT # 04043  
SHEET NUMBER

**AB2.01**

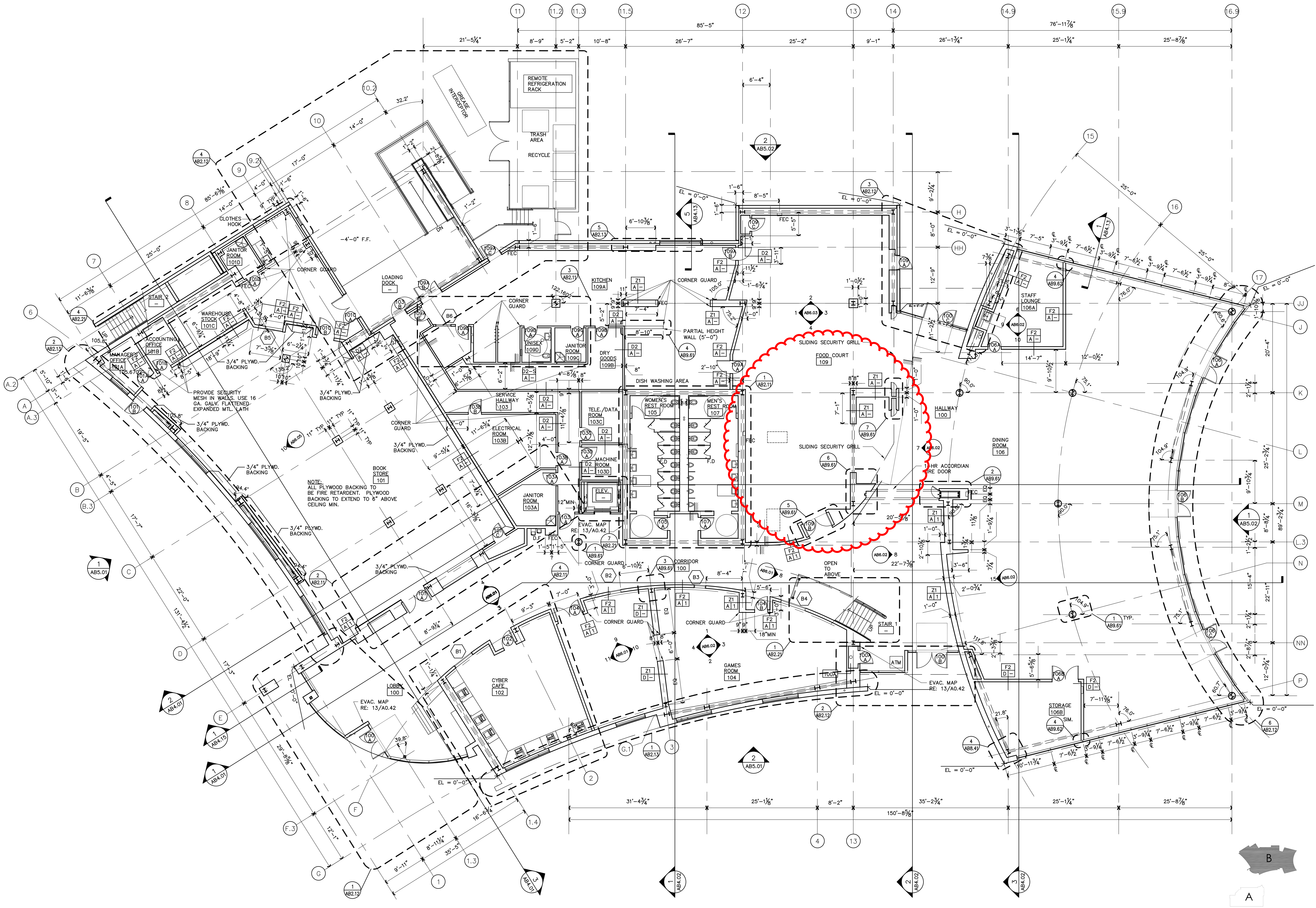

NOTES:  
1. REFER SHEET AB1.02 FOR SLAB EDGE LOCATIONS, SLAB DEPRESSIONS, FLOOR PENETRATIONS AND CURB LOCATIONS.  
2. REFER TO AB0.21 FOR LOCATIONS OF EXTERIOR RATED WALLS

Warning: It is a violation of the law for any person, unless acting under the direction of a licensed architect, to alter an item in any way. If an item in this document is altered, the altering architect, if other than the architect of record, shall affix to the item his seal and the notation "altered by" followed by his signature and the date of such alteration, and a specific description of the alteration.

**1 FIRST FLOOR PLAN**  
SCALE: 1/8"=1'-0"

**A KEY PLAN**

FINISH FLOOR ELEVATION = 0'-0"