

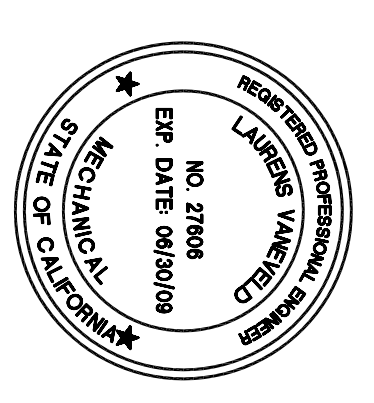

McCarthy Building Companies, Inc.
 343 Sansome Street, 14th Floor
 San Francisco, California 94104
 P 415 397-5999
 F 415 397-5999

IDENTIFICATION STAMP
 DIVISION OF THE STATE
 APPL. ARCHITECT
 ACC. FLS. SS
 DATE



WESTERN ALLIED MECHANICAL INC.
 MECHANICAL CONTRACTORS
 1840 CENTRAL EXPRESS
 FRENCO INDUSTRIAL CENTER
 4840 37th Avenue East
 DENVER, COLORADO 80231
 303 752-2424 FAX
 WWW.WESTERNALLIED.COM
 STATE LICENSE NUMBER: 06 000000

The design is the exclusive property of Western Allied Mechanical, Inc. The contractor shall retain the property of Western Allied Mechanical, Inc. and shall not reproduce, copy, or disseminate the design in any form without the written consent of Western Allied Mechanical, Inc. Any reproduction of this design without the written consent of Western Allied Mechanical, Inc. constitutes a violation of the contract and shall be considered a breach of the contract.

College of San Mateo Building 5N
 DSA Submittal
 San Mateo, CA
 Developed for College of San Mateo

Revision	Description	Date

Revision	Description	Date

Job No.	118051
Date	June 13, 2008
Drawn by	RJ
Checked by	LV
Scale	SEE DRAWING
PROJECT NORTH	
ROOF PLAN - WEST	
M2-07P	

SHEET NOTES:

1. ALL CHILLED WATER PIPING 3" AND SMALLER AND HEATING HOT WATER PIPING SHALL BE TYPE L COPPER.
2. ALL CHILLED WATER PIPING 4" AND LARGER WILL BE SCHEDULE 40 STEEL WITH VICTALIC FITTINGS.
3. ALL CHILLED AND HEATING HOT WATER PIPING SHALL BE INSULATED PER THE REQUIREMENTS OF TITLE 24 PROVIDE INSULATIVE COATING FOR PIPE INSULATION IN EQUIPMENT ROOMS.
4. ALL PIPING SHALL BE SUPPORTED AND BRACED PER FOR DETAILS REFER TO 18.01. DRAWINGS FOR DETAILED REQUIREMENTS.
5. REFER TO PIPING DETAILS 14.01 FOR MECHANICAL EQUIPMENT CONNECTION.

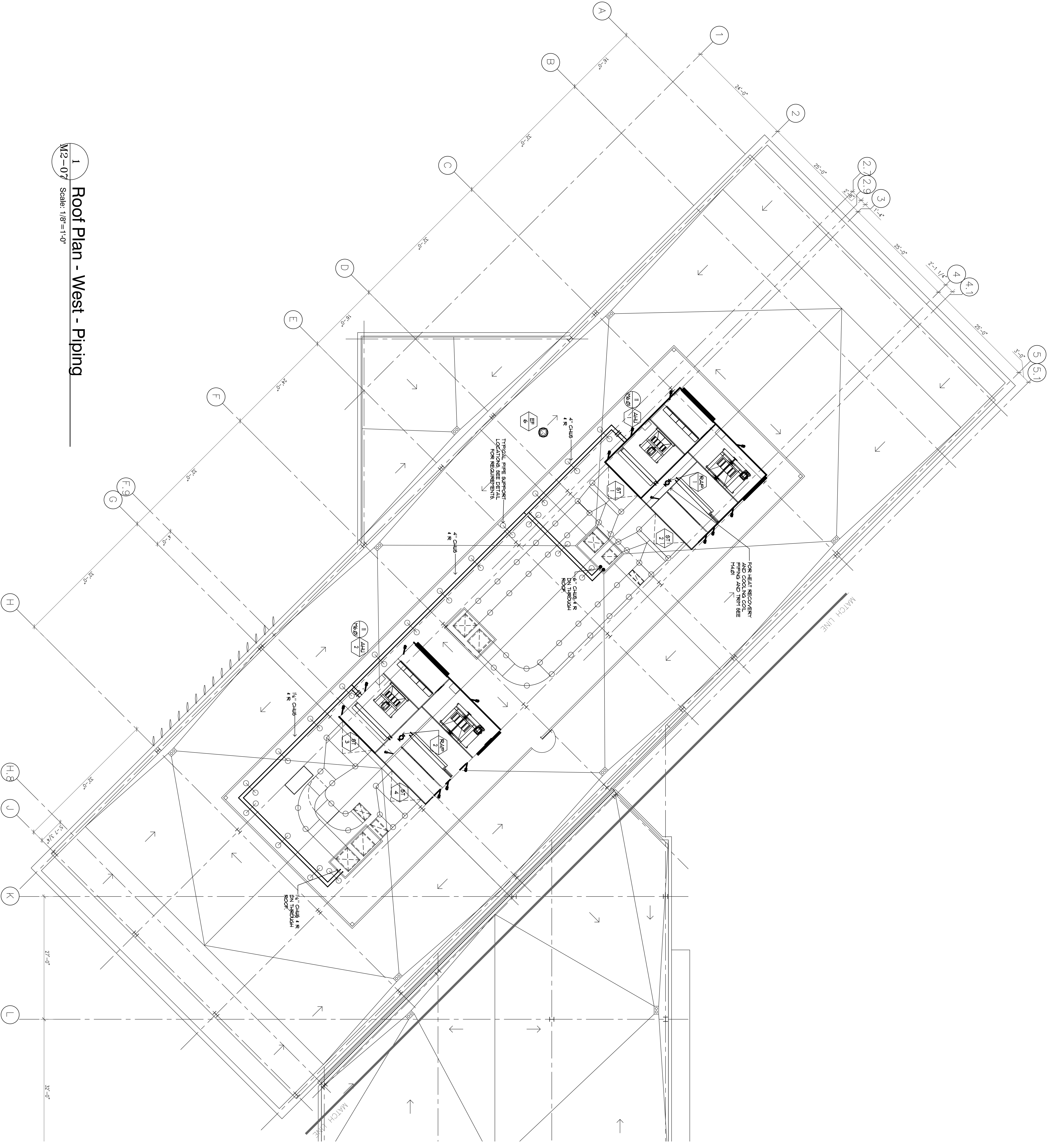

1 Roof Plan - West - Piping
 M2-07P Scale: 1/8"=1'-0"