

**SHOP DRAWINGS
FOR
STANDARD CABINETS**

COLLEGE OF SAN MATEO (BLDG 17)

**3401 CSM DR.
SAN MATEO, CA 94402**

PANKOW SPECIAL PROJECTS, L.P.

**2101 WEBSTER ST, STE 1500
OAKLAND, CA 94612**

PROJECT MANAGER: JERRY NELSON
CONTRACTOR JOB #:
CONTRACTOR PHONE #: 510 893-5170
CONTRACTOR FAX #: 510 893-8950
SUPERINTENDANT: STEVE
JOBSITE PHONE #:
JOBSITE CELL PHONE #: 415-850-8397
JOBSITE FAX #:

**NOLL & TAM ARCHITECTS
729 HEINZ AVE.
BERKELEY, CA 94710
PHONE # 510 649-8395
FAX #**

*SHOP DRAWINGS PREPARED FROM
ARCHITECTURAL DRAWINGS DATED 5/15/2009*

**DATE: June 10, 2009
REVISED: October 8, 2009
REVISED:**

**JOB #: 1824
PROJECT MANAGER: AMBER ZAHN
ESTIMATOR: DAN NELSON
DRAWN BY: FRED BAUMGARTNER**

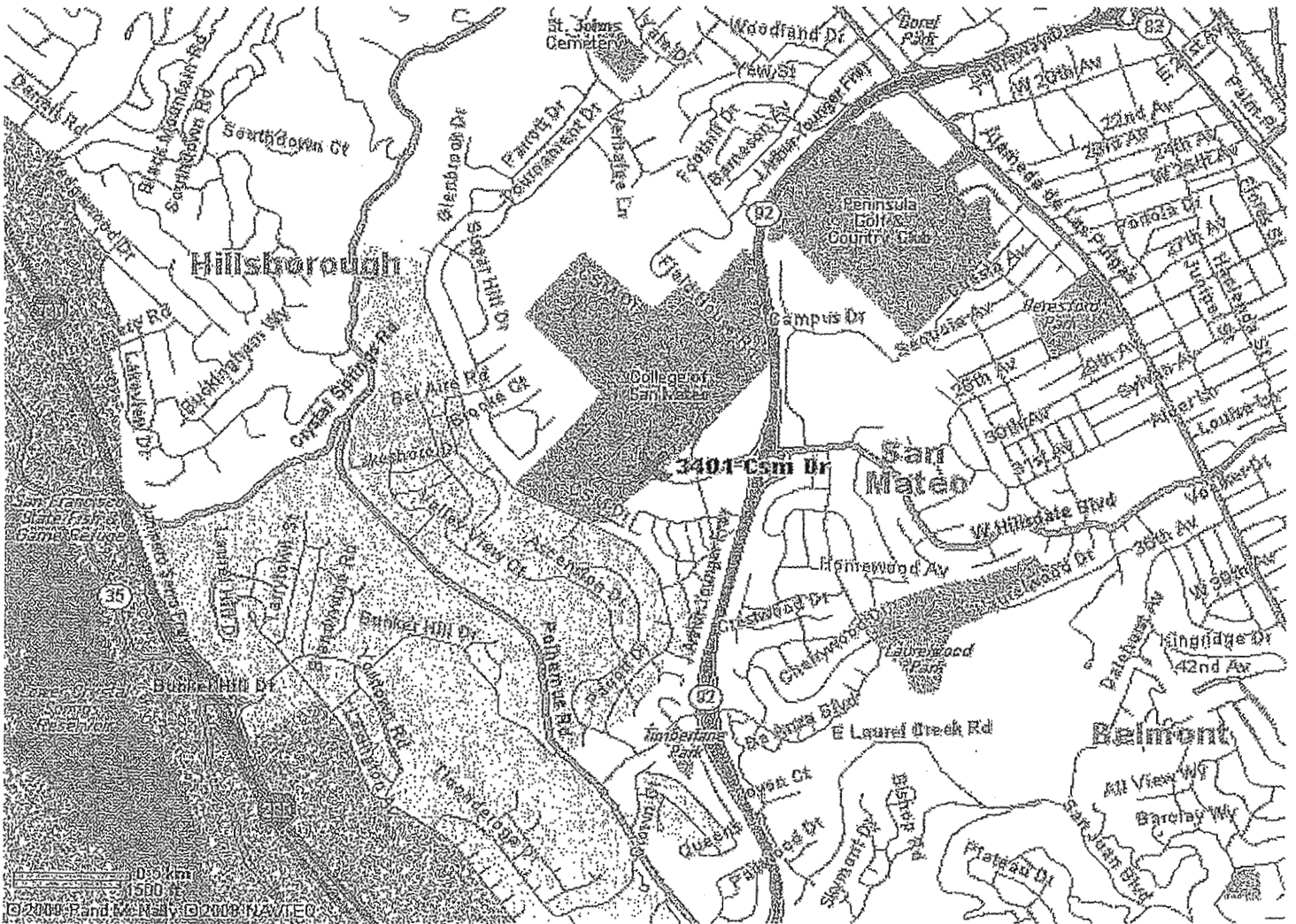

3401 CSM DR. SAN MATEO CA



GEN. CONTRACTOR/ARCHITECT NOTE: In order to expedite this project, we have made every effort to determine the materials and finishes for its completion, so that we can order materials at the earliest opportunity. It is critical that we be notified of any changes or corrections to these drawings, as these revisions may impact the project schedule and/or price.

SHEET NOTES

JOB NAME: COLLEGE OF SAN MATEO (BLDG 17)

CABINET AND COUNTER CONSTRUCTION			SEE NOTE
CABINET A.W.S GRADE	<input checked="" type="checkbox"/> CUSTOM	<input type="checkbox"/> PREMIUM	#
COUNTER A.W.S GRADE	<input checked="" type="checkbox"/> CUSTOM	<input type="checkbox"/> PREMIUM	#
COMPLIANCE CERTIF. REQ'D	<input type="checkbox"/> CABINETS	<input type="checkbox"/> COUNTERS	#
LABELS REQ'D	<input type="checkbox"/> CABINETS	<input type="checkbox"/> COUNTERS	#
A.W.S TYPE	<input checked="" type="checkbox"/> TYPE 1 (MODULAR CONSTR.)	<input type="checkbox"/> TYPE II	#
A.W.S STYLE	<input checked="" type="checkbox"/> STYLE "A" (FLUSH OVERLAY)	<input type="checkbox"/> OTHER	#

CABINET MATERIALS			SEE NOTE
EXP PORTIONS OF WOOD FIN CAB'TS	<input type="checkbox"/> OTHER		#
EXP PORTIONS OF P LAM CABINETS	<input checked="" type="checkbox"/> HIGH PRESS. PLAM: 0.50 HORIZONTAL 0.20 VERTICAL		#
EDGEBAND @ DOORS & DRAWERS	<input checked="" type="checkbox"/> PVC TO MATCH CABINET FACE	<input type="checkbox"/> P LAM TO MATCH	#
EDGEBAND @ CABINET BODY	<input checked="" type="checkbox"/> PVC TO MATCH CABINET FACE	<input type="checkbox"/> PLAM TO MATCH	#
INTERIOR OF CAB BEHIND DOORS	<input checked="" type="checkbox"/> WHITE MELAMINE	<input type="checkbox"/> OTHER MELAMINE	#
INTERIOR FACE OF CABINET DOORS	<input checked="" type="checkbox"/> APPL. LINER TO MATCH MELAMINE	<input type="checkbox"/> P LAM TO MATCH	#
INTERIOR OF OPEN CABINET	<input type="checkbox"/> MELAMINE	<input type="checkbox"/> P L (SEE ELEV. FOR FIN.)	#
UNDERSIDE OF UPPERS	<input checked="" type="checkbox"/> P.LAM TO MATCH FACE	<input type="checkbox"/> MELAMINE	#
DRAWER SIDES	<input type="checkbox"/> METAL SIDE W/INTEGRAL GUIDE	<input checked="" type="checkbox"/> 3/4" MELAMINE	#
DRAWER BOTTOM	<input type="checkbox"/> 3/4" MELAMINE	<input checked="" type="checkbox"/> 1/4" MELAMINE	#
TOE BASE HEIGHT	<input checked="" type="checkbox"/> 4"	<input type="checkbox"/> 2-1/2"	#
CAB'T SCRIBE	<input checked="" type="checkbox"/> 1" @ VERTICAL	<input type="checkbox"/> 1" @ CEIL'G	#

COUNTER MATERIALS			SEE NOTE
COUNTER SURFACE	<input checked="" type="checkbox"/> 0.050 H.P.L	<input type="checkbox"/> 0.047 POST FORMING	# ...1...
COUNTER UNDERSIDE	<input checked="" type="checkbox"/> 0.020 BACKING SHEET	<input type="checkbox"/> MELAMINE	#
COUNTER EDGE TYPE	<input checked="" type="checkbox"/> SELF EDGE	<input type="checkbox"/> NO-DRIP	<input type="checkbox"/> CUST. (SEE NOTE) #
COUNTER EDGE HEIGHT	<input checked="" type="checkbox"/> 1-1/2"	<input type="checkbox"/> OTHER	<input type="checkbox"/> CUST. (SEE NOTE) #
SPLASH HEIGHT	<input checked="" type="checkbox"/> 4"	<input type="checkbox"/> 6"	<input type="checkbox"/> CUST. (SEE NOTE) #
SPLASH TYPE	<input checked="" type="checkbox"/> SQUARE BUTT-JOINT	<input type="checkbox"/> COVED	<input type="checkbox"/> FULL HEIGHT #

PLAM COLORS	#MATCHING PVC EDGEBAND	SEE NOTE
PL-1 PIONITE "HARDROCK MAPLE" WM791	#	#
PL-2 NEVAMAR "JETT BLACK" S6053T	#	#
PL-3	#	#
PL-4	#	#

WOOD FINISHES (If Applicable)	SEE NOTE
WD-1	#
WD-2	#
WD-3	#
WD-4	#

NOTE: Wood Finish to match sample approved by Architect-reviewed for flitch cut, panel to panel match, finish color & sheen

NOTES
#1 SS-1 CORIAN "DELTA SAND" COUNTER TOP AT BREAK ROOM
#2
#3
#4

P-LAM SAMPLES

1824

PL-1

PIONITE "HARDROCK MAPLE"
WM791

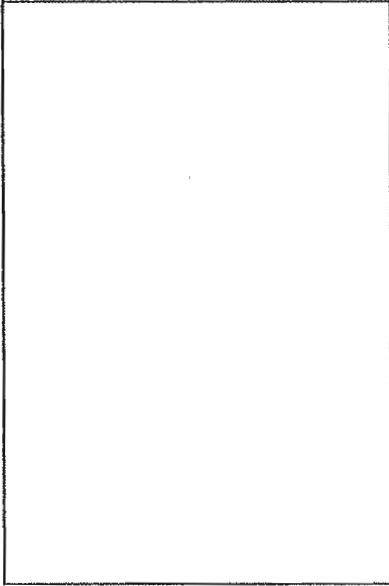

PL-2

NEVAMAR "JETT BLACK"
S6053T

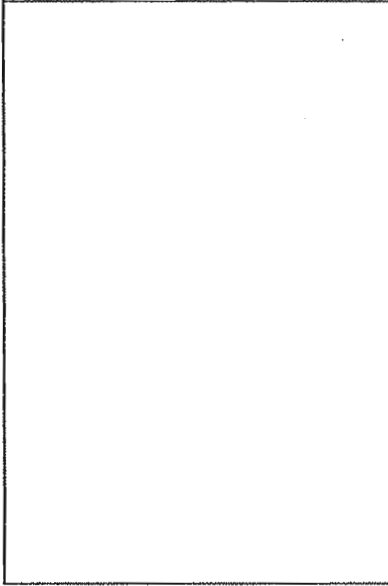

PL-3

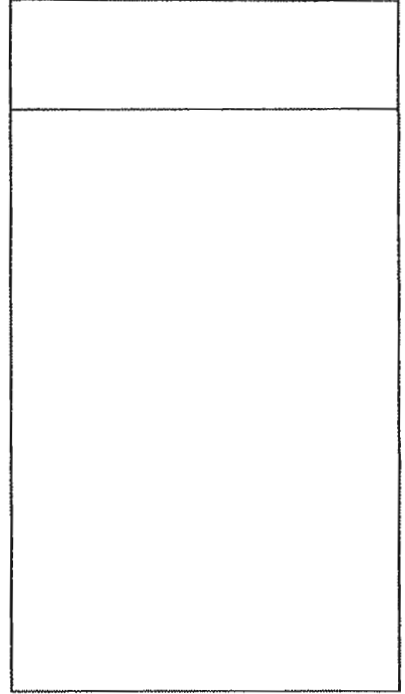

PL-4

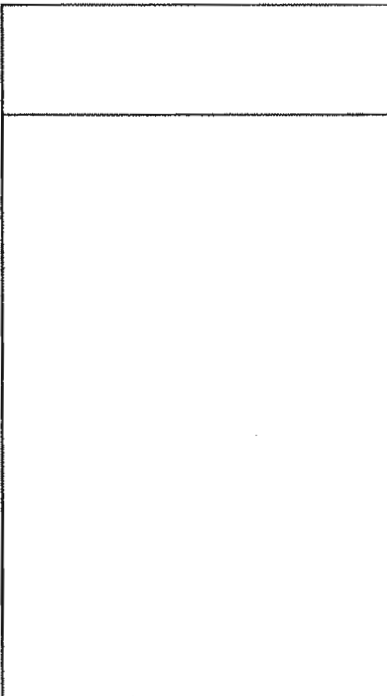

PL-5

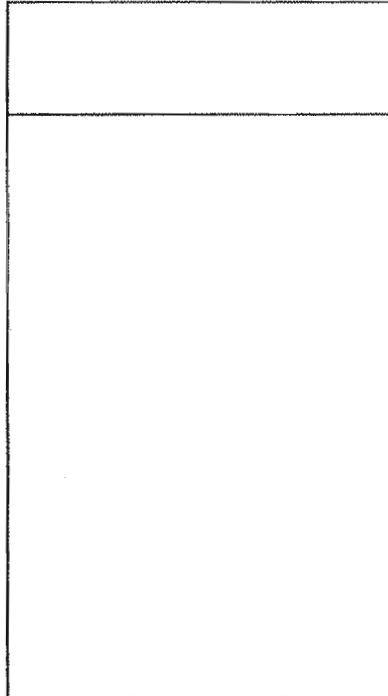

PL-6

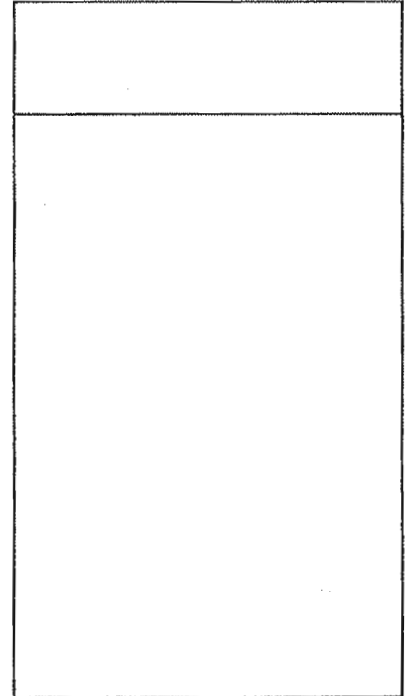

JOB SPECS

NAUF

NAUF or No added Urea-Formaldehyde and Formadehyde free materials are more environmentally friendly. This designation is to show that the contractor is environmentally conscous and or to offer the Contractor LEED points.

- NAUF MELAMINE & P-LAM CORE
- NAUF VENEER CORE
- NAUF

FSC

MR7

FSC or Forest Stewardship Council is all about harvesting wood & lumber from a well managed forest. We offer clients FSC materials, which does not mean they are formaldehyde free. The FSC only means that we can trace the wood back to where it was harvested. FSC certified wood only gains a total of one point for the client ant that point can only be earned if 50% of the total wood including furnilure, doors, and casework is FSC certified, so if the furniture on the job is 80% of the wood and the supplier is not getting the wood FCS certified, we have no reason to offer them Fsc certified wood since they will not be able to earn the credit anyway. This will only add cost and lead time for materials to the job. SCS-COC-001066

- FSC VENEER
- FSC SOLID STOCK
- FSC MELAMINE & P-LAM CORE
- FSC

LEED

LEED is a credit system only. This means that at the end of the job, after the materials have been purchased, we will fill out credit templates to try and earn the client points saying they used environmentally friendly practices

- LEED Job

- MR4.1 Recycled Content, 10% (Post Consumer + 1/2 Pre-Consumer)*

This Credit if for core material especially MDF type products from the likes of Sierrapine that have a 100% pre-consumer recycled value. This credit is earned if the total value of all wood on the job has a total value of 10% recycled. The USGBC does not care how it is earned, we just have to prove that the wood products have 10% recycled content

- MR4.2 Recycled Content, 20% (Post Consumer + 1/2 Pre-Consumer)*

This credit is earned if you meet credit MR4.1 and exceed it by another 10%.

- MR5.1 Regional Materials, 20% Manufactured Regionally*

- MR5.2 Regional Materials, 10% Extracted & Manufactured Regionally*

These credits are earned together by supplying materials that have been manufactured within 500 miles of our office and those materials being harvested or extracted within 500 miles of the jobsite.

- MR6 Rapidly Renewable Materials*

Materials for this credit must be made from plants that are harvested in a 10 year or shorter cycle. Examples of this are Bamboo, Wheat board, etc.

Note: Area's checked are what has been bid at the time these shop drawings are submitted. Any additional items required may increase price.

JOB No.: 1824

HARDWARE NOTES

JOB NAME: COLLEGE OF SAN MATEO (BLDG 17)

CABINET DOOR PULLS	SEE NOTE
<input type="checkbox"/> 5/16" X 3-1/2" X 1-1/4" PROJ. WIRE PULL #	
<input checked="" type="checkbox"/> OTHER 5/16" X 4" X 1 1/4" WIRE PULL (SATIN CHROME FINISH) #	

CABINET DOOR HINGES	SEE NOTE
<i>PER SPEC?</i> <input checked="" type="checkbox"/> BLUM EUROPEAN HINGE WITH 120 DEG. OPENING #	
<input checked="" type="checkbox"/> BLUM EUROPEAN HINGE WITH 170 DEG. @ SINK CABINET #	

DRAWER GUIDES	SEE NOTE
BOX DRAWERS <input type="checkbox"/> UNIGRASS 100 LB CAP. METAL DR SIDE - WHITE EPOXY FINISH #	
<input checked="" type="checkbox"/> 100LB FULL EXT BALL BEARING (ZINC FINISH BLK MEL INTERIOR CAB. TYP) #	
<input type="checkbox"/> OTHER #	
FILE DRAWERS <input type="checkbox"/> UNIGRASS 100 LB CAP. METAL DR SIDE - WHITE EPOXY FINISH #	
AND MEPLA #931-004-55-12 FILE HANGING RAIL SYSTEM #	
<input type="checkbox"/> ACCURIDE 4034 150 LB. 1" OVER TRAVEL #	

SHELF SUPPORTS	SEE NOTE
<input checked="" type="checkbox"/> PIN SUPPORTS IN SYSTEM HOLES ADJUSTABLE @ 32MM O.C #	
<input type="checkbox"/> K&V #255 SHELF STANDARDS - WHITE EPOXY FINISH #	
<input type="checkbox"/> K&V #255 SHELF STANDARDS - ANO FINISH #	

H.D WALL MT SHELF SUPPORTS	SEE NOTE
<input type="checkbox"/> #MC87 HD STANDARD - ANO FINISH #	
<input type="checkbox"/> #MC187 HD BRACKET - ANO FINISH #	
<input type="checkbox"/> K&V #211 SHELF RESTS - ANO FINISH #	

CLOSET ROD	SEE NOTE
<input type="checkbox"/> K&V #750 1-1/16" O.D - HEAVY WALL TUBING - BRIGHT CHROME FINISH #	
<input type="checkbox"/> K&V #734, 735 - END FLANGES - BRIGHT CHROME FINISH #	
<input type="checkbox"/> KV 1194-WH - CENTER SUPPORT - WHITE ENAMEL FINISH #	

CORD GROMMETS	SEE NOTE
<input checked="" type="checkbox"/> DOUG MOCKETT #	2
(See Shop Drawing Plan View For Location)	

CABINET LOCKS	SEE NOTE
<input type="checkbox"/> NATIONAL #C8053 SERIES DISC TUMBLER (VERIFY KEYING REQUIREMENTS BELOW) #	
<input type="checkbox"/> KEY ALIKE (ALL LOCKS KEYED THE SAME) #	
<input type="checkbox"/> KEYED DIFFERENT (ALL LOCKS DIFFERENT - NO MASTER KEY) #	
<input type="checkbox"/> MASTER KEYED - KEYED DIFFERENT - MASTER KEY OPENS ALL) #	

OTHERS	
<input checked="" type="checkbox"/> OLYMPUS LOCK, SCHLAGE "F" KEYWAY 820SC (ZERO BIDDED CYLINDER AND KEY) #	
<input checked="" type="checkbox"/> HAFELE LABEL HOLDER #168.00.712 AT ALL DOORS/DRAWERS #	
.....	
.....	

NOTES	
#1	
#2 CP-2 PAPER SLOT GROMMET (ARCHITECT TO VERIFY SIZE, LOCATION & FINISH) <i>2" WIDE X 12" LONG</i>	
#3 <i>2" ROUND GROMMETS</i>	
#4	

ARCHITECT/GENERAL CONTRACTOR NOTES AND QUESTIONS

1. Architect please note that cabinet dimensions listed on drawings will be field verified
2. Architect please note that long runs of cabinets will be built in units of equal lengths where possible
3. Architect please note that counter tops will be built in as long of lengths as materials, building accessibility, & sink locations allows.

4. ARCHITECT, PLEASE VERIFY SIZE, LOCATION, & FINISH OF PAPER SLOT GROMMETS IN WORK ROOM 17-118. — 2" WIDE x 12" LONG 6" OFF THE EDGE OF CABINET
5. ARCHITECT, PLEASE VERIFY SPECIES AND FINISH AT WOOD COUNTER EDGE AT ISLAND IN ACTIVITY AREA RM 17-112. — FUSED PVC EDGE
6. FUSED PVC EDGE BANDING IN ACCORDANCE WITH DISTRICT STANDARDS OK
7. CABINET BASES WILL BE SCRIBED TO FLOOR. CAULKING BY OTHERS OK

2" ϕ ROUND HOLE & PLASTIC GROMMET WITHIN ROOM #112 CENTRAL CASEWORK.

COMMERCIAL CASEWORK INC.

ARCHITECTURAL WOODWORK AND CABINETS

SCOPE OF SUBMITTAL

CCI BID #: 24542
CUSTOMER: PANKOW SPECIAL PROJECTS, L.P.
CONTACT: JERRY NELSON
PROJECT: COLLEGE OF SAN MATEO (BLDG 17)
ADDRESS: 3401 CSM DR.
SAN MATEO CA 94402
ESTIMATOR: DAN NELSON
JOB #: 1824

CONTRACTOR JOB #:

Fix#	Room	Qty	LN	Description
1701	17113	1	10.5	UPPER CABINET
1702	17113	1	10.5	SOLID SURF. TOP
1703	17113	1	10.5	LOWER CABINET
1704	17118	1	6.5	UPPER CABINET
1705	17118	2	13	SOLID SURF. TOP
1706	17118	1	3	LOWER CABINET
1707	17117	1	2	WALL SHELVES
1708	17117	1	3	STORAGE CABINET
1709	17112	1	8	UPPER CABINET
1710	17112	1	8	SOLID SURF. TOP
1711	17112	1	8	LOWER CABINET
1712	17112	1	19.5	Island Counter
1713	17112	1	19.5	ISLAND CABINET
1714B	17150	1	7	ADD UPPER CABINET
1715B	17150	1	7	ADD P.LAM COUNTER
1716B	17150	1	7	ADD LOWER CABINET
ALT	OPE	3	31	ADD 6 INCH SPLASH
1707A	17117	1	2	DEDUCT WALL SHEL
1708A	17117	1	3	DEDUCT STORAGE C
ALT-A	OPE	1	1	DEDUCT 6" SPLASH

TABLE OF CONTENTS
FOR
COLLEGE OF SAN MATEO (BLDG 17)
JOB #: 1824

STANDARD CABINETS

<u>PAGE</u>	<u>ROOM</u>	<u>FIXTURE</u>	<u>DESCRIPTION</u>
1-2	17-113	1701,1702,1703	UPPER,COUNTER,LOWER
3-5	17-115	1704,1705,1706	UPPER,COUNTER,LOWER
6-7	17-112	1709,1710,1711	UPPER,COUNTER,LOWER
8-9	17-112 ISLAND	1712,1713	COUNTER,LOWER
10-12	17-150	1714,1715,1716	UPPER,COUNTER,LOWER

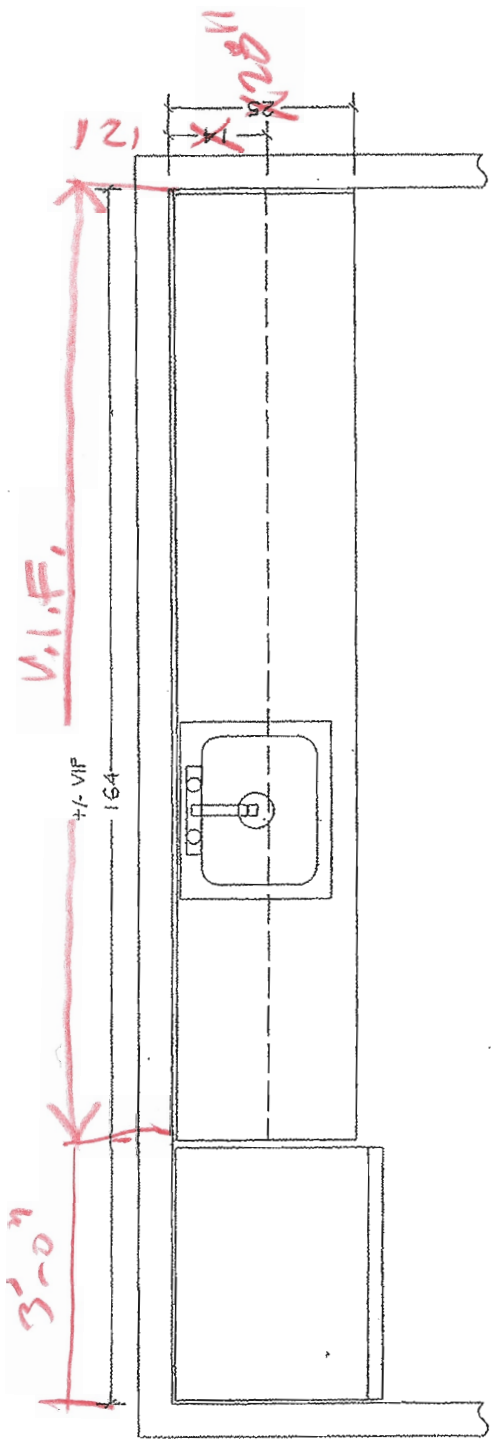

PLAN @ BREAK RM 17-113

OK

1824 COLLEGE OF SAN MATEO		Drawn by: RYB
Scale: 1/2" = 1'	Approved by:	Revised:
Date:	Commercial Casework Inc.	
Drawing number:		

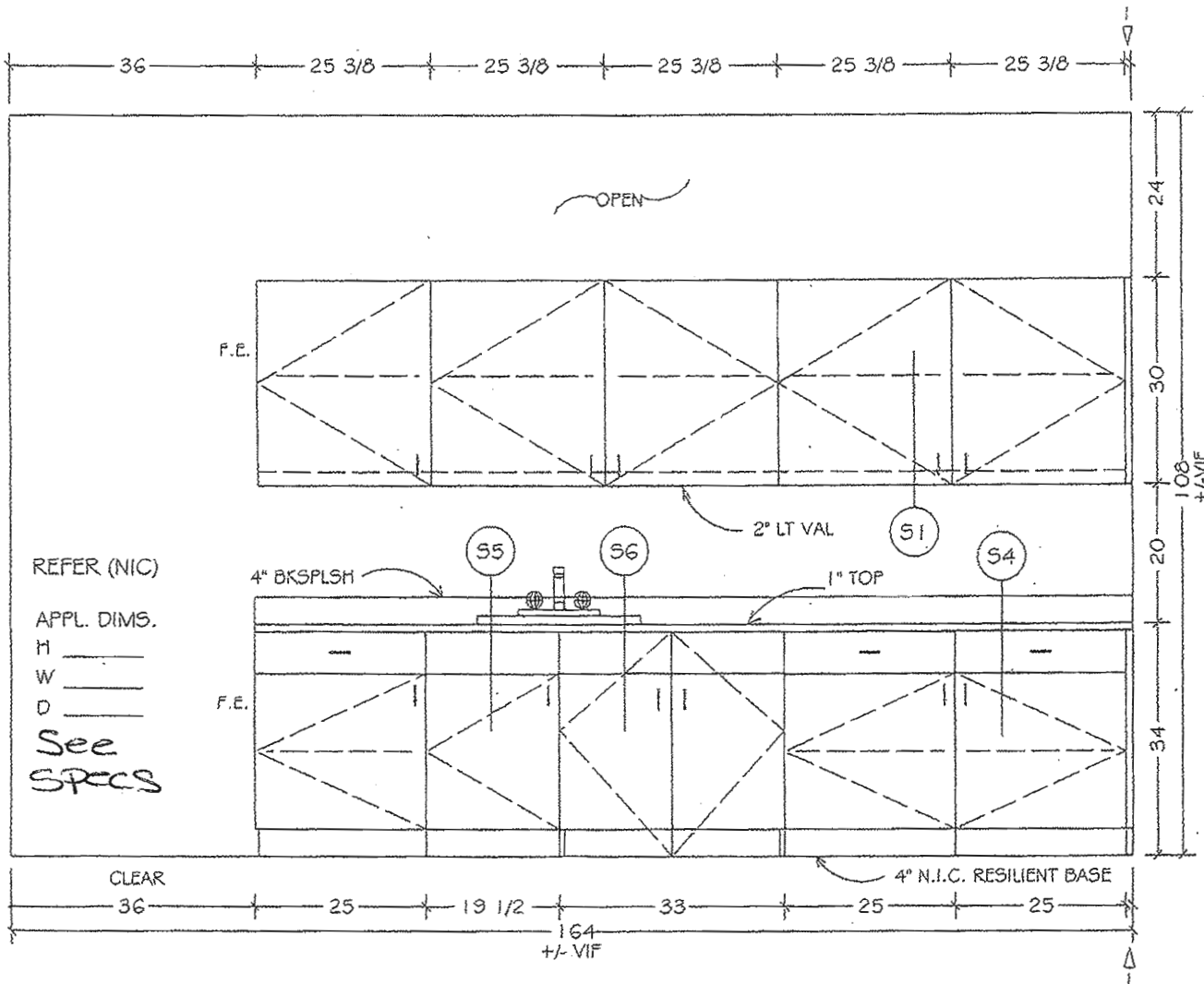

PLAN @ BREAK RM 17-113

ITEM	FIX #	COLOR
UPPER	1701	PL-2
COUNTER	1702	55-1
LOWER	1703	PL-2
CAB. INT.	—	WHT. MEL

1824 COLLEGE OF SAN MATEO

Scale: 1/2" = 1' Approved by: Drawn by: FVB

Date: Revised:

Commercial Casework Inc. Drawing number: 2

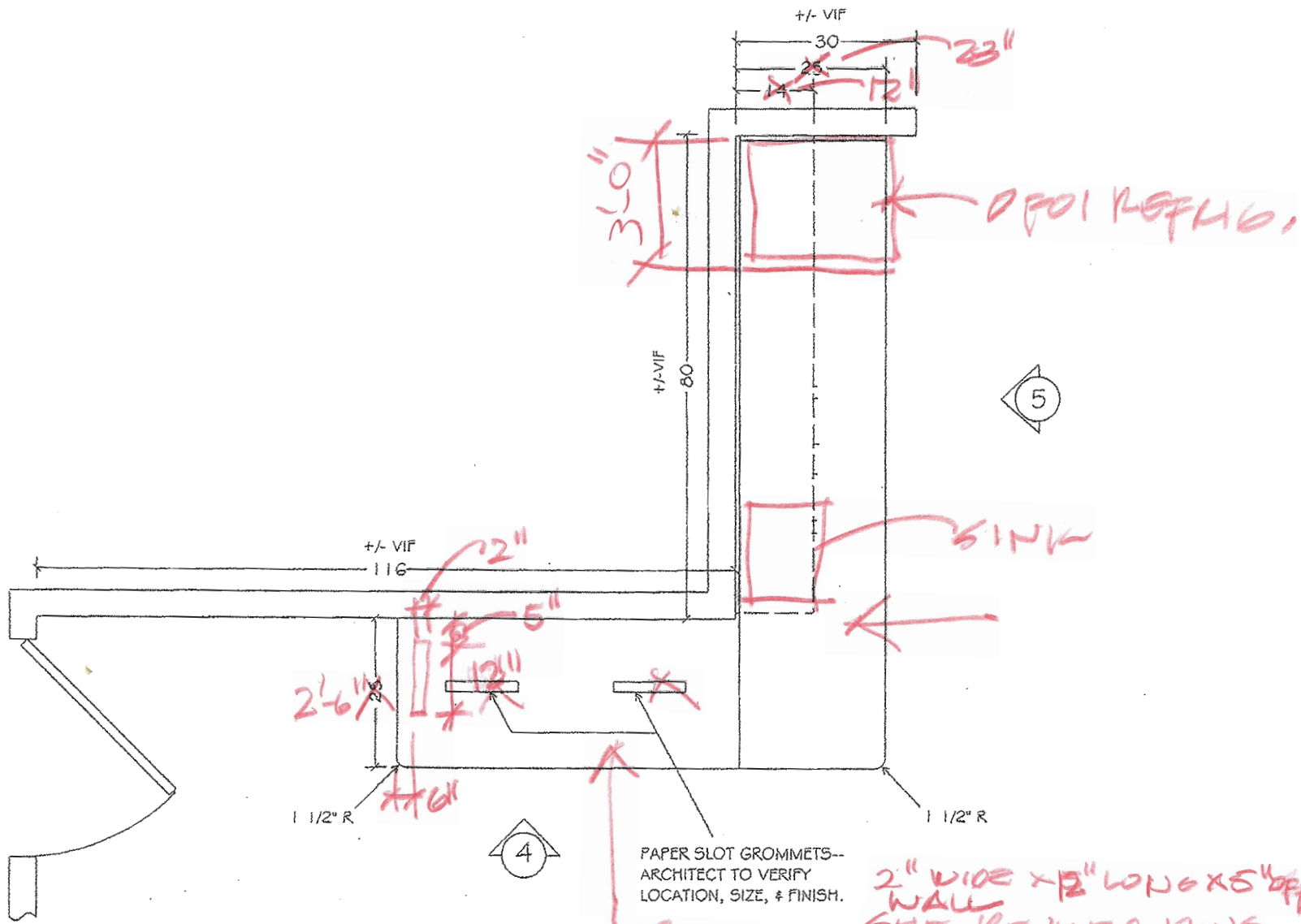

PLAN @ WORK RM 17-118

PAPER SLOT GROMMETS--
ARCHITECT TO VERIFY
LOCATION, SIZE, & FINISH.

2" WIDE x 12" LONG x 5" OFF BACK
WALL
SEE REVISED DWG
A4.22/R0-3.8

TOP TV
SPEC.

1824 COLLEGE OF SAN MATEO		
Scale: 1/2" = 1'	Approved by:	Drawn by: PWB
Date:		Revised:
Commercial Casework Inc.		
		Drawing number: 3

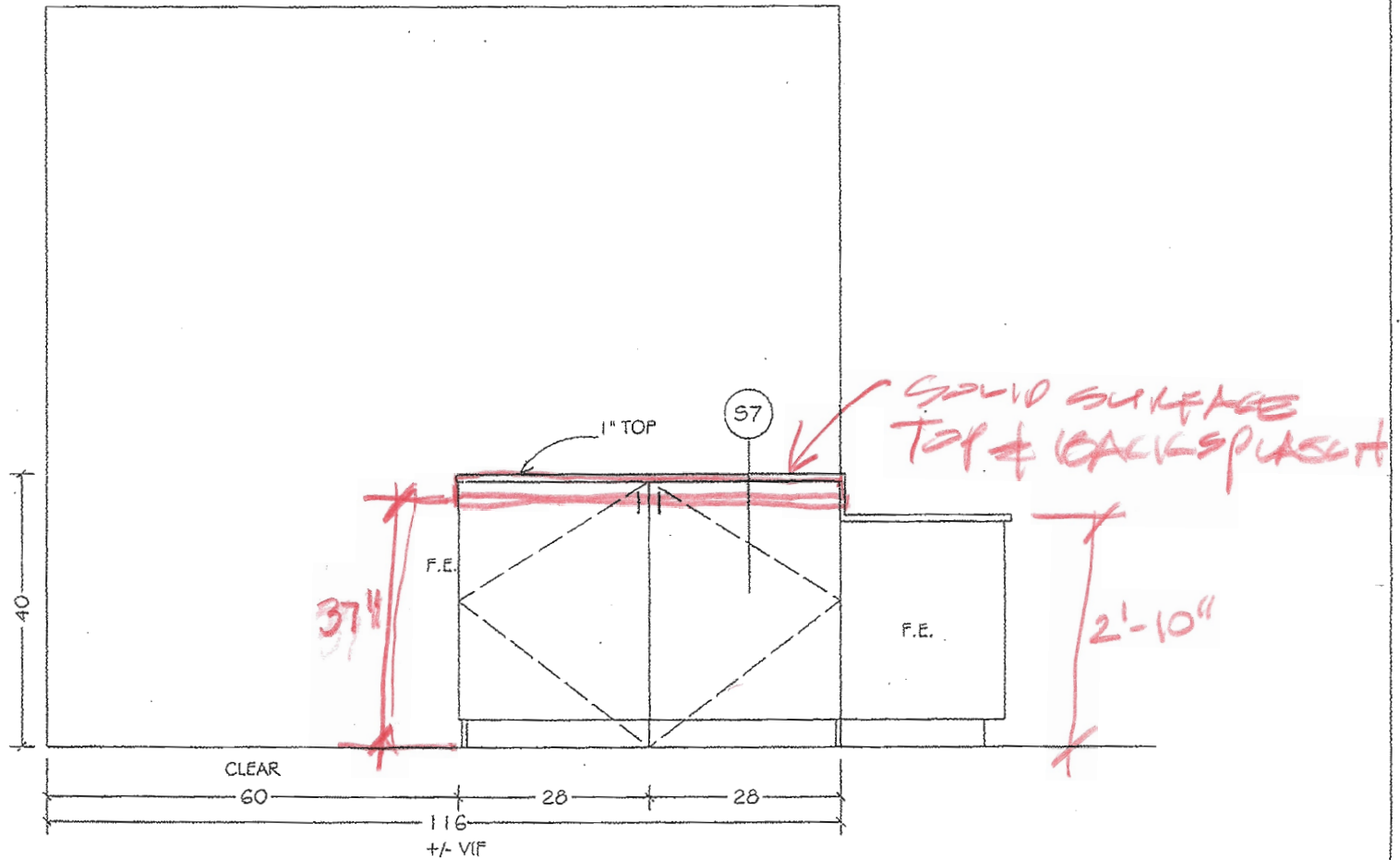

SEE DWG # A4.22/RD-3.8 FOR REVISIONS

ELEVATION @ WORK RM 17-118

ITEM	FIX #	COLOR
COUNTER	1705	PL-2
LOWER	1706	SS-1
CAB. INT.	--	WHT. MEL

1824 COLLEGE OF SAN MATEO			
Scale: 1/2" = 1'	Approved by:	Drawn by: AWB	
Date:		Revised:	
Commercial Casework Inc.			
			Drawing number: 4

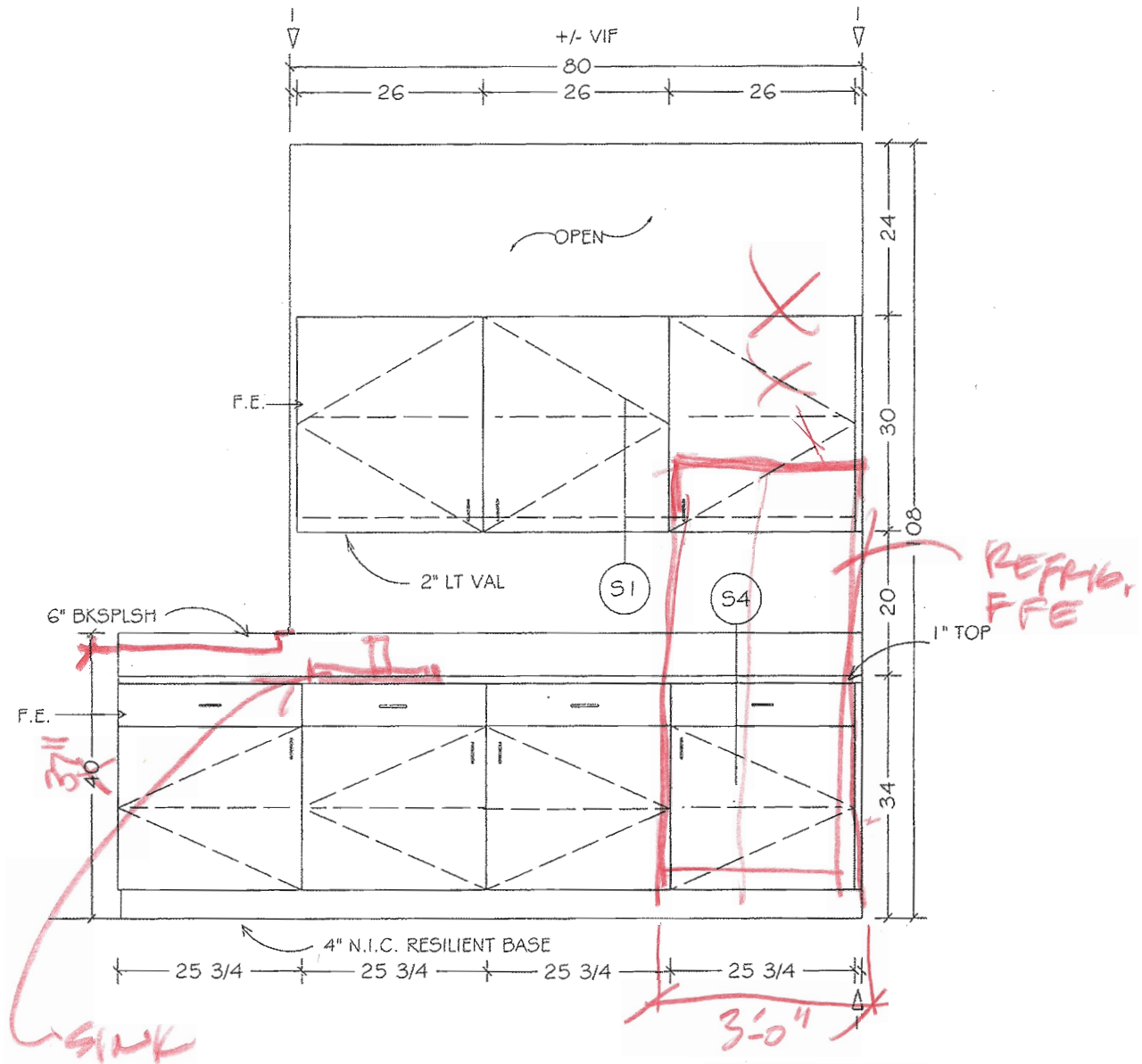

SEE DWG# 44.22/R0-3.3 FOR REVISIONS

ELEVATION @ WORK RM 17-118

ITEM	FIX #	COLOR
UPPER	1704	PL-2
COUNTER	1705	SS-1
LOWER	1706	PL-2
CAB. INT.	-	WHT. MEL

1824 COLLEGE OF SAN MATEO

Scale: 1/2" = 1'	Approved by:	Drawn by: FWB
Date:		Revised:

Commercial Casework Inc.

Drawing number: 5

SHEET NOTES

1. DETAILS FOR CABINET ANCHORAGE, SEE SHEET A9.01
2. GYP BD TYPE AND FINISH, SEE A8.02 FOR WALL TYPES AND A8.20 FOR FINISH SCHEDULE
3. PROVIDE BACKING FOR WALL MOUNTED CABINETS, ACCESSORIES, AND EQUIPMENT. SEE A8.01 FOR BACKING TYPES
4. MARKER BOARDS AND TACK BOARDS TO BE 4'-0" HIGH, TYP UON. LOCATE TO ALIGN WITH TOP OF DOOR FRAMES UON. SE A9.02 FOR MOUNTING DETAILS

ARCHITECT OF RECORD

noll tam
architects and planners

729 Heinz Avenue
Berkeley, CA 94710
510.649.8295
fax 510.649.3008

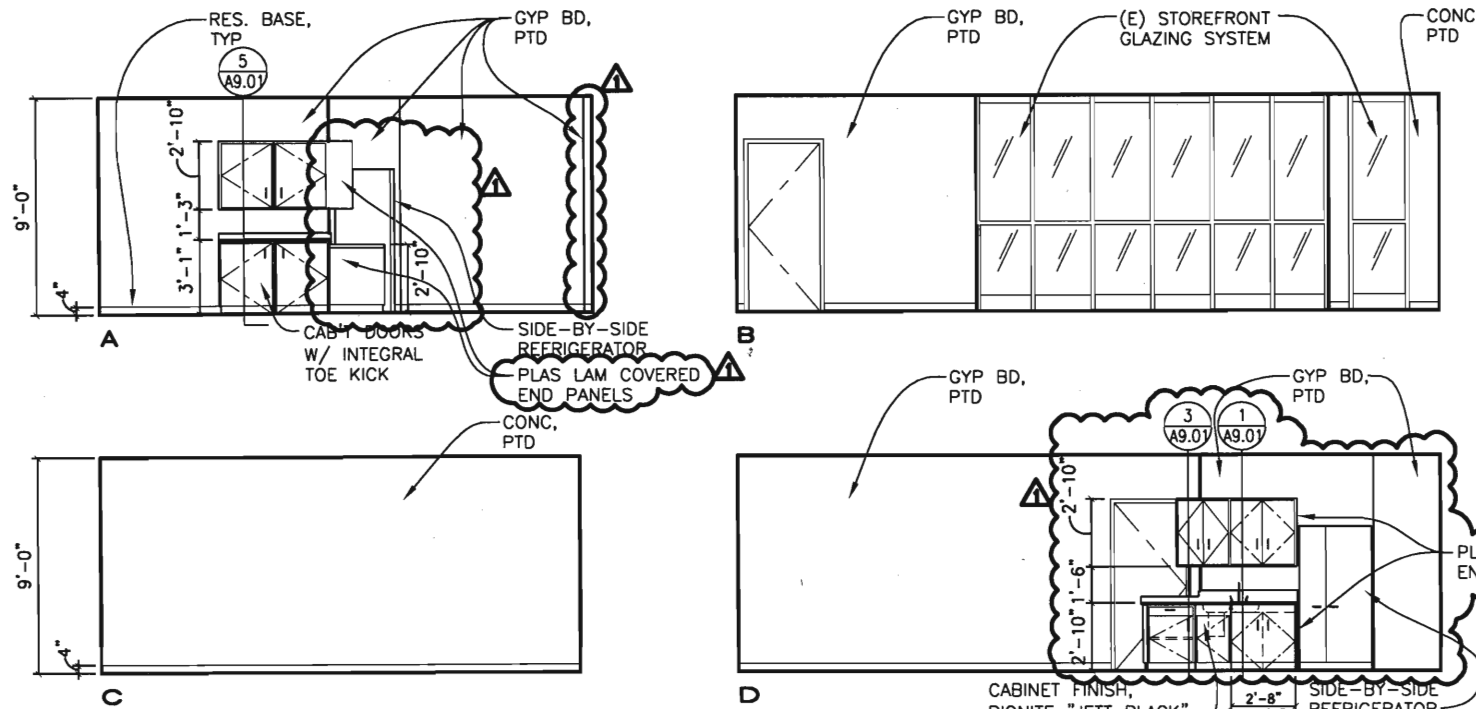

3 ENLARGED WORK ROOM INT ELEV
A4.22 1/4"=1'-0"

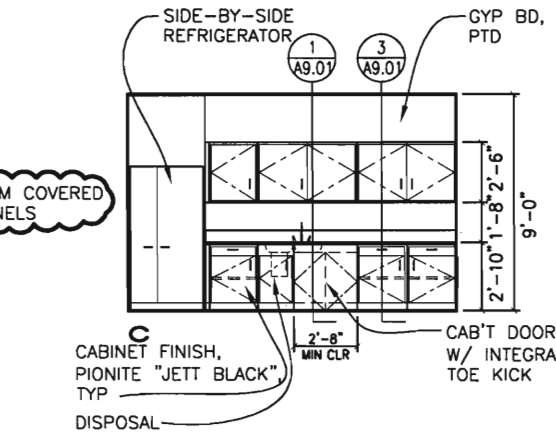

1 ENLARGED BREAK ROOM INT ELEV
A4.22 1/4"=1'-0"

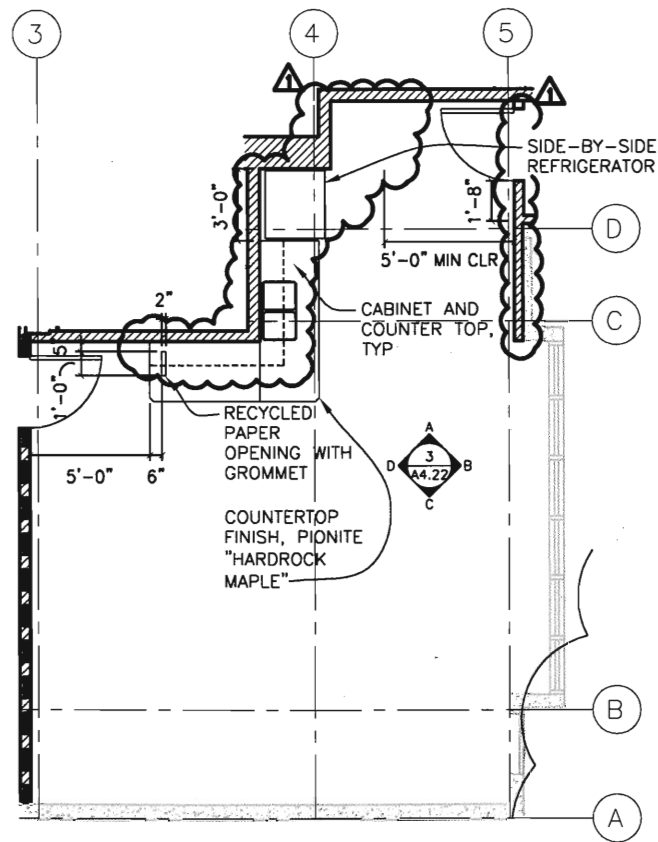

4 ENLARGED WORK ROOM PLAN
A4.22 1/4"=1'-0"

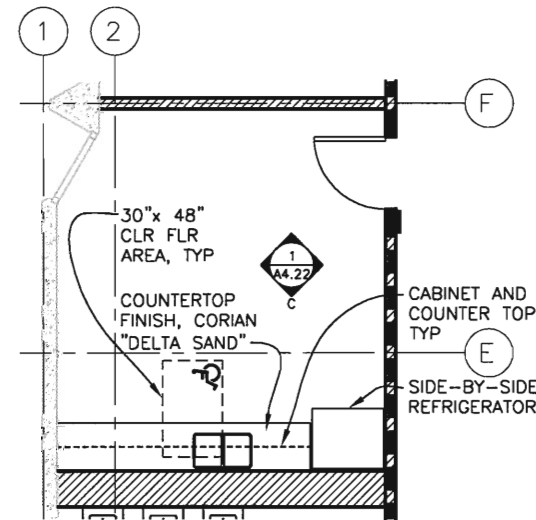

2 ENLARGED BREAK ROOM PLAN
A4.22 1/4"=1'-0"

IDENTIFICATION STAMP
DIVISION OF THE STATE ARCHITECT
APPLICATION NUMBER 04-110537
AC _____ FLR _____ SS _____
DATE _____



COLLEGE OF SAN MATEO
BUILDING 12 AND 17
MODERNIZATION
SMCCCD
3401 CSM Drive
San Mateo, CA 94402
College of San Mateo
1700 W. Hillsdale Blvd.
San Mateo, CA 94402

SHEET TITLE
**BUILDING 17 - ENLARGED
WORK + BREAK ROOM
PLANS AND ELEVATIONS**

REVISIONS		
NO.	DATE	DESCRIPTION
1	10.23.09	Bulletin 3

DATE AUGUST 27, 2009
DRAWN TC
CHECKED MM
SCALE 1/4" = 1'-0"
N&T JOB NO.: 2901

SHEET NUMBER
A4.22
RD-3.8

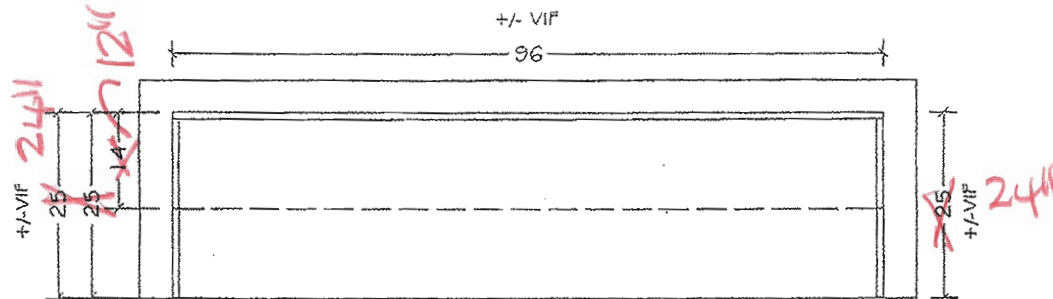

PLAN @ ACTIVITY AREA RM 17-112

SEE DWG #A4.23/RD-3.9
FOR REVISIONS

1824 COLLEGE OF SAN MATEO			
Scale: 1/2" = 1'	Approved by:	Drawn by: FVB	
Date:		Revised:	
Commercial Casework Inc.			Drawing number: 6

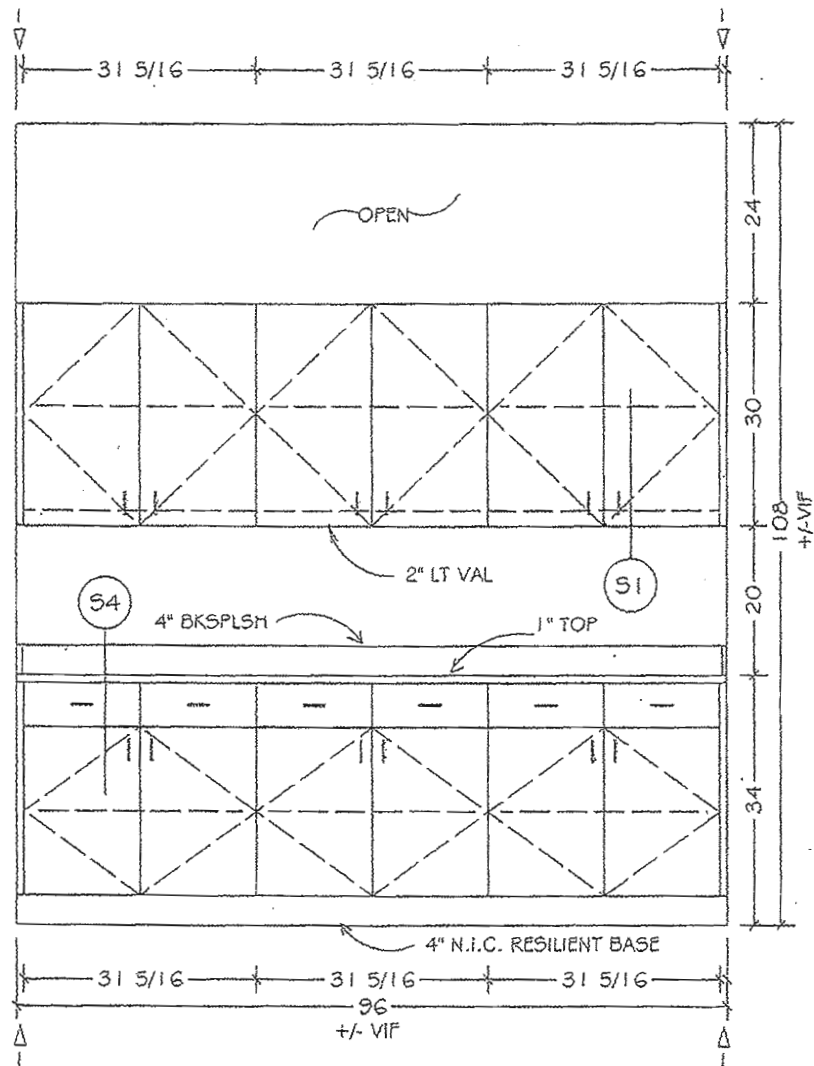

SEE DWG # A4.24/R03.10
FOR REVISIONS

ELEVATION @ ACTIVITY AREA RM 17-112

ITEM	FIX #	COLOR
UPPER	1709	PL-2
COUNTER	1710	SS-1
LOWER	1711	PL-2
CAB. INT.	-	WHT. MEL

1824 COLLEGE OF SAN MATEO		
Scale: 1/2" = 1'	Approved by:	Drawn by: FVG
Date:		Revised:
Commercial Casework Inc.		
		Drawing number: 7

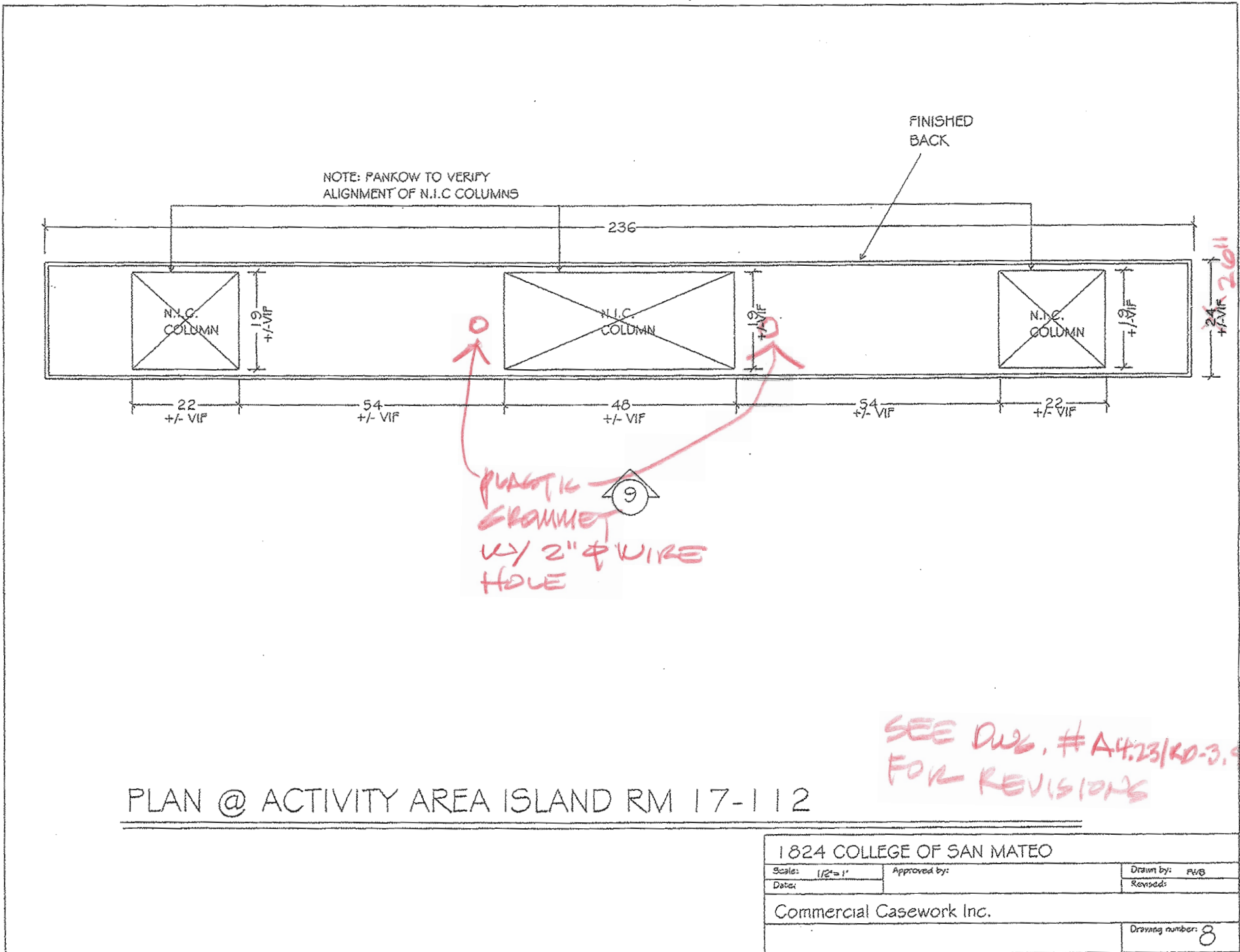

1824 COLLEGE OF SAN MATEO			
Scale: 1/2" = 1'	Approved by:	Drawn by: PVB	Revised:
Date:			
Commercial Casework Inc.			Drawing number: 8

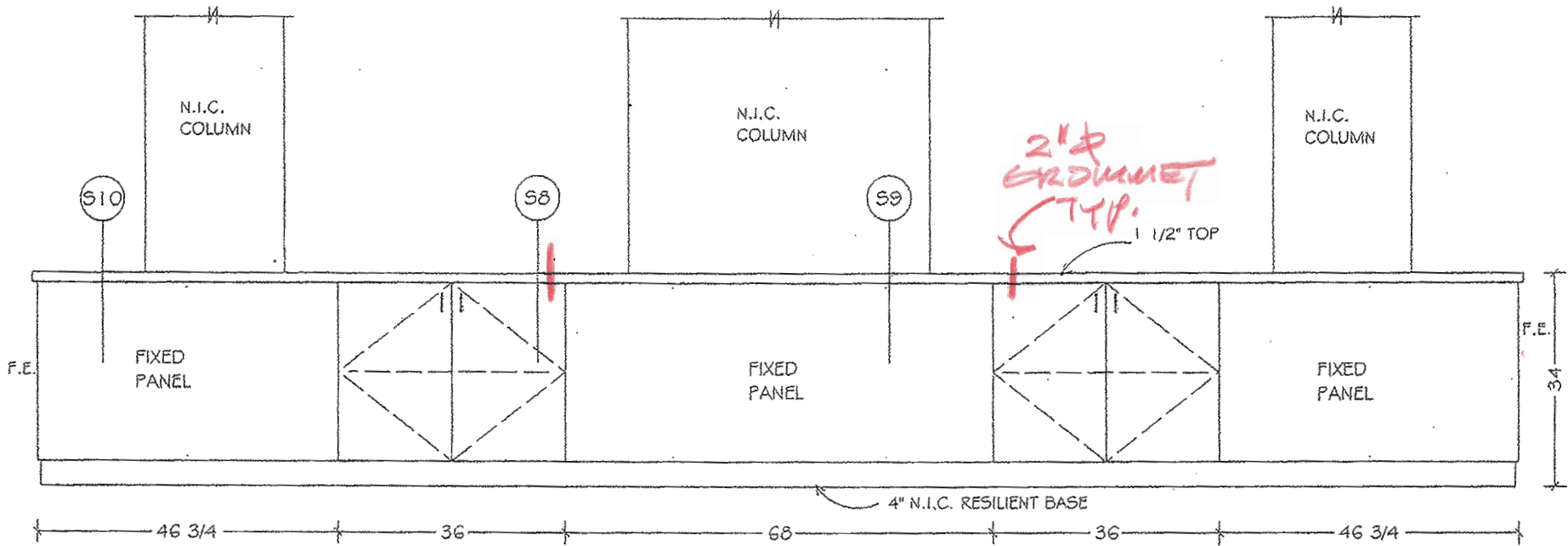

SEE DWG # 1/A4.23/K03.9
FOR REVISIONS

ELEVATION @ ACTIVITY AREA ISLAND RM 17-112

ITEM	FIX #	COLOR
COUNTER	1712	PL-1
LOWER	1713	PL-2
CAB. INT.	-	WHT. MEL

1824 COLLEGE OF SAN MATEO		
Scale: 1/2" = 1'	Approved by:	Drawn by: FVB
Date:		Revised:
Commercial Casework Inc.		
		Drawing number: 9

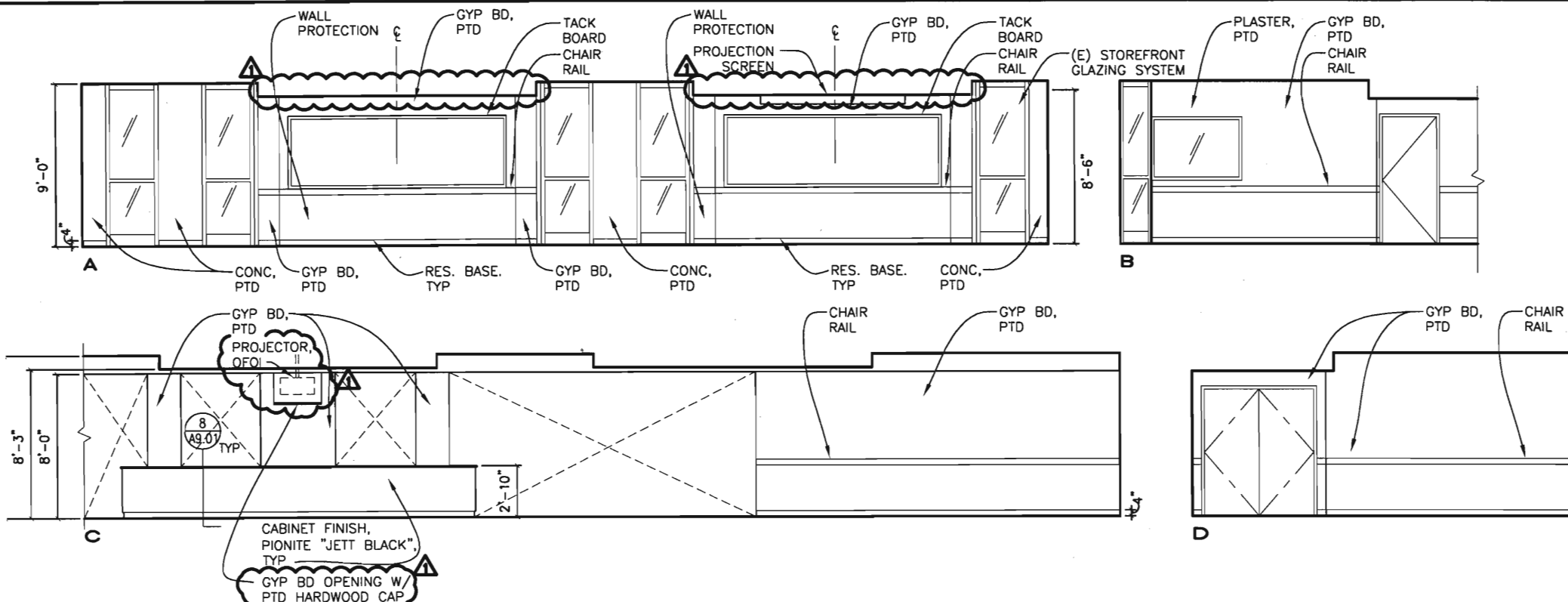

SHEET NOTES

1. DETAILS FOR CABINET ANCHORAGE, SEE SHEET A9.01
2. GYP BD TYPE AND FINISH, SEE A8.02 FOR WALL TYPES AND A8.21 FOR FINISH SCHEDULE
3. PROVIDE BACKING FOR WALL MOUNTED CABINETS, ACCESSORIES, AND EQUIPMENT. SEE A8.01 FOR BACKING TYPES
4. MARKER BOARDS AND TACK BOARDS TO BE 4'-0" HIGH, TYP UON. LOCATE TO ALIGN WITH TOP OF DOOR FRAMES UON. SE A9.01 FOR MOUNTING DETAILS

1 ACTIVITY AREA ELEVATIONS

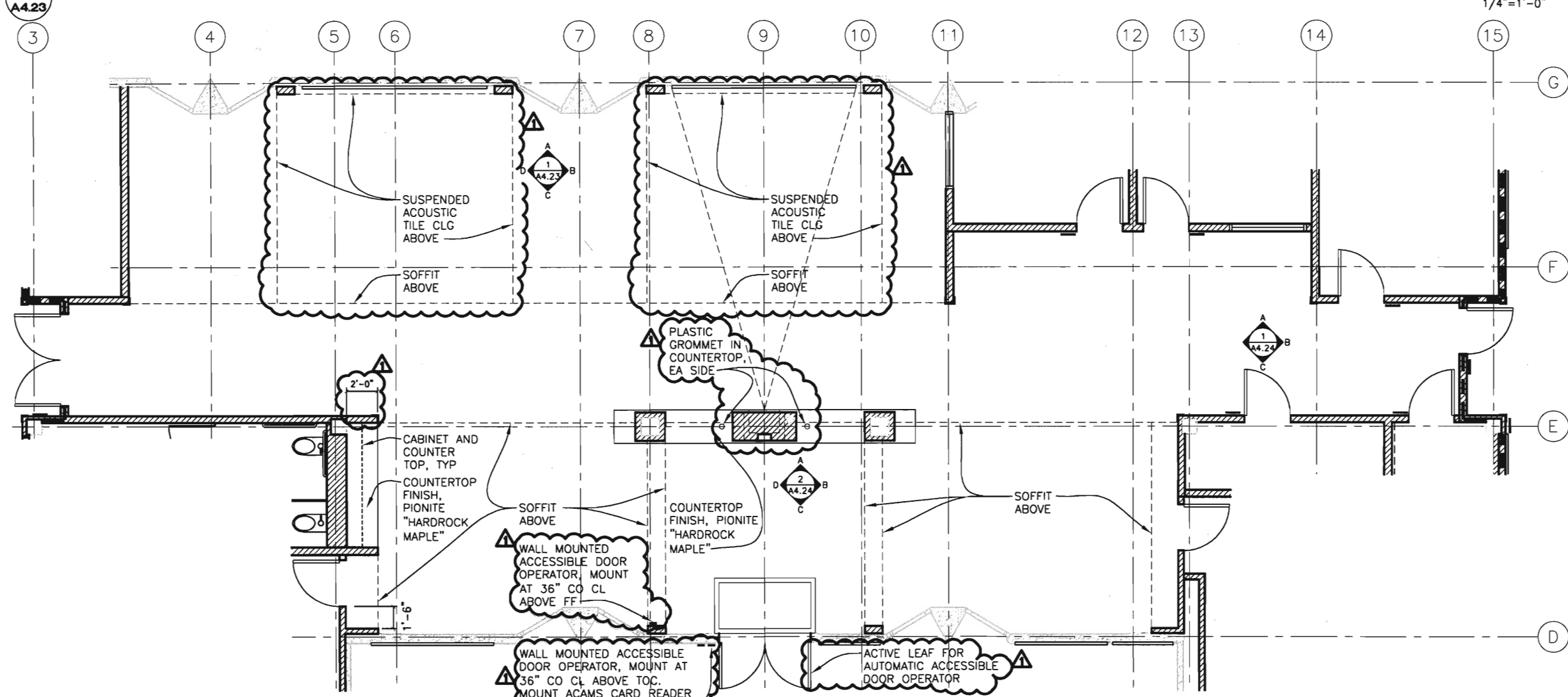

2 ACTIVITY AREA PLAN

ARCHITECT OF RECORD
noll & tam
 architects and planners
 729 Heinz Avenue
 Berkeley, CA 94710
 510.649.8295
 fax 510.649.3008

IDENTIFICATION STAMP
 DIVISION OF THE STATE ARCHITECT
 APPLICATION NUMBER #1-110537
 AC _____ PLS _____ SS _____
 DATE _____
 LICENSED ARCHITECT
 Christopher Noll
 REN. 12/31/09
 NO. C15916
 STATE OF CALIFORNIA

COLLEGE OF SAN MATEO
 BUILDING 12 AND 17
 MODERNIZATION
 SMCCCD
 3401 CSM Drive
 San Mateo, CA 94402
 College of San Mateo
 1700 W. Hillsdale Blvd.
 San Mateo, CA 94402

SHEET TITLE
BUILDING 17- ENLARGED STUDENT ACTIVITY AREA PLANS AND ELEVATIONS

REVISIONS

NO.	DATE	DESCRIPTION
1	10.23.09	Bulletin 3

DATE	AUGUST 27, 2009
DRAWN	TC
CHECKED	MM
SCALE	1/4" = 1'-0"
N&T JOB NO.:	2901

SHEET NUMBER
A4.23
RD-3.9

SHEET NOTES

1. DETAILS FOR CABINET ANCHORAGE, SEE SHEET A9.01
2. GYP BD TYPE AND FINISH, SEE A8.02 FOR WALL TYPES AND A8.20 FOR FINISH SCHEDULE
3. PROVIDE BACKING FOR WALL MOUNTED CABINETS, ACCESSORIES, AND EQUIPMENT. SEE A8.01 FOR BACKING TYPES
4. MARKER BOARDS AND TACK BOARDS TO BE 4'-0" HIGH, TYP UON. LOCATE TO ALIGN WITH TOP OF DOOR FRAMES UON. SE A9.01 FOR MOUNTING DETAILS

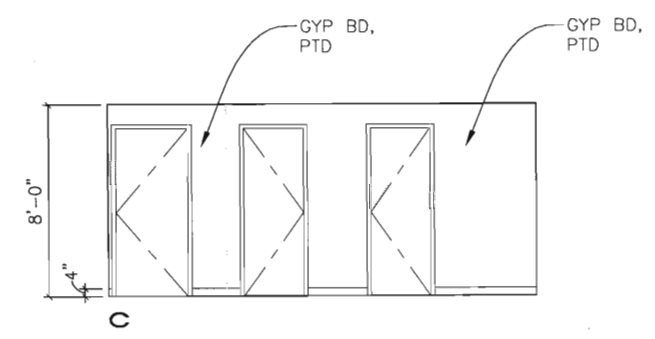
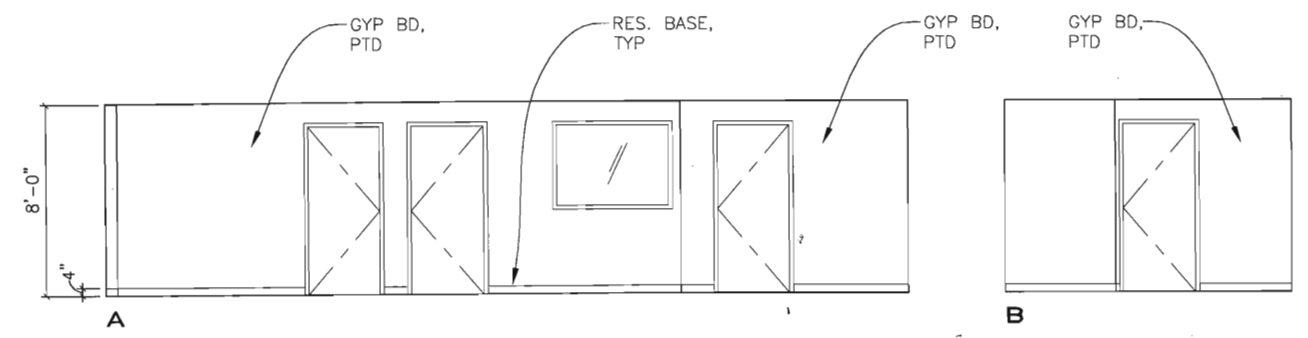

1 ACTIVITY AREA ELEVATIONS
 A4.24 1/4"=1'-0"

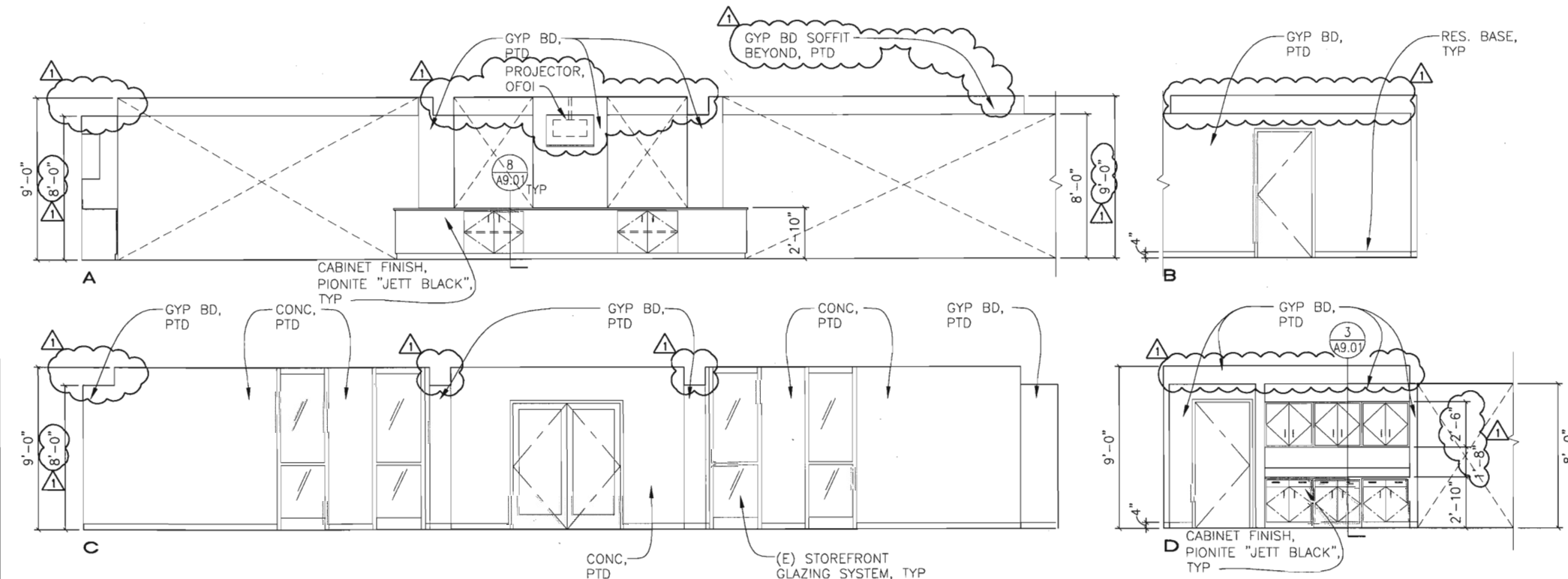

2 ACTIVITY AREA ELEVATIONS
 A4.24 1/4"=1'-0"

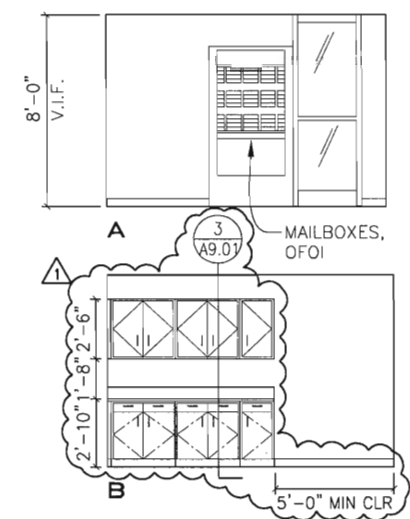

3 WORK ROOM ELEVATIONS
 A4.24 1/4"=1'-0"

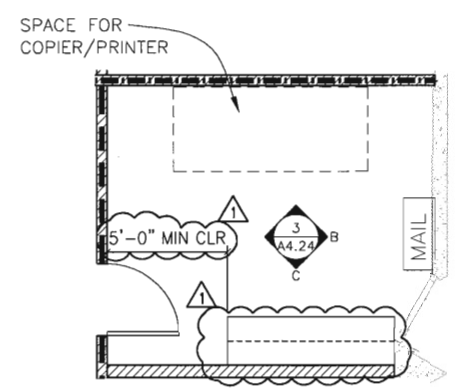

4 WORK ROOM PLAN
 A4.24 1/4"=1'-0"

IDENTIFICATION STAMP
 DIVISION OF THE STATE ARCHITECT
 APPLICATION NUMBER 11-110537
 AC _____ PLS _____ SS _____
 DATE _____
 REGISTERED ARCHITECT
 Christopher Noll
 REN. 12/31/09
 NO. C15916
 STATE OF CALIFORNIA

COLLEGE OF SAN MATEO
 BUILDING 12 AND 17
 MODERNIZATION
 SMCCCD
 3401 CSM Drive
 San Mateo, CA 94402
 College of San Mateo
 1700 W. Hillside Blvd.
 San Mateo, CA 94402

SHEET TITLE
**BUILDING 17- ENLARGED
 STUDENT ACTIVITY AREA
 + WORK RM. ELEV.**

REVISIONS		
NO.	DATE	DESCRIPTION
1	10.23.09	Bulletin 3

DATE	AUGUST 27, 2009
DRAWN	TC
CHECKED	MM
SCALE	1/4" = 1'-0"
N&T JOB NO.	2901

SHEET NUMBER
A4.24
RD-3.10

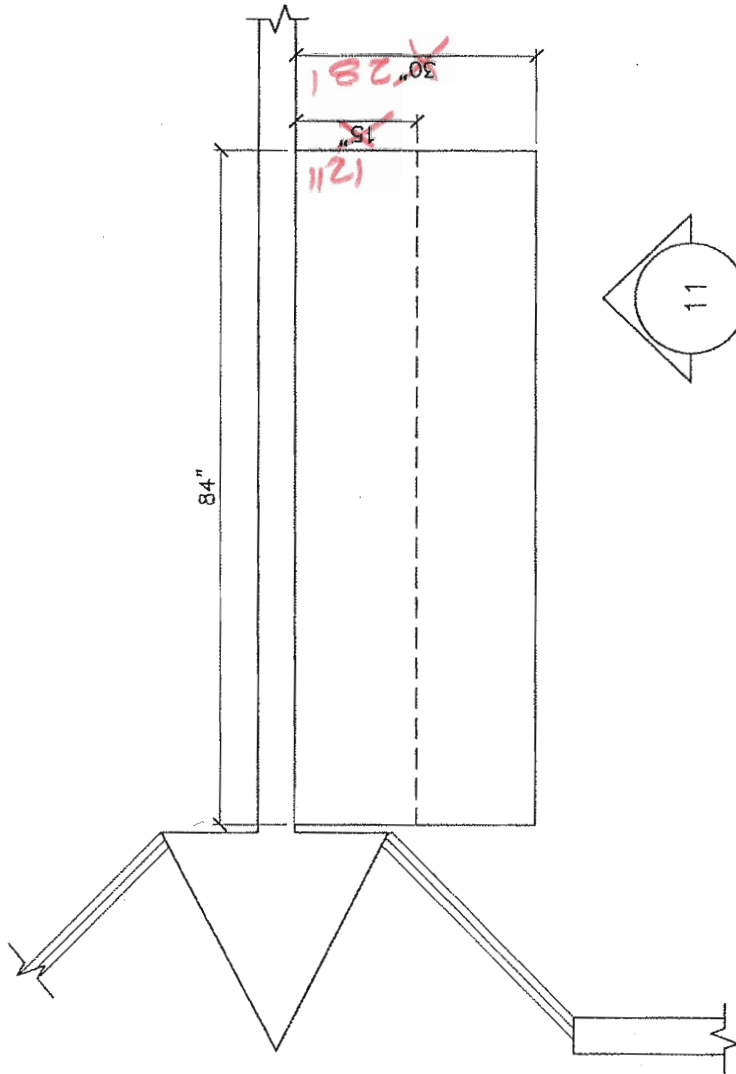

SEE DWG. # 4/A4.24/R0-3.10
FOR REVISIONS

PLAN @ WORK RM 17-150
1/2" = 1'

COMMERCIAL CASEWORK INC.
ARCHITECTURAL WOODWORK AND CABINERY
41780 CHRISTY ST. FREMONT, CA 94538
TEL: (510) 657-7933 FAX: (510) 657-9457
www.commercialcasework.com

COLLEGE OF SAN MATEO
3401 CSM DRIVE
SAN MATEO, CA 94402

Drawn By: BC	Arch Drwg Ref: -	Description: PLAN @ RM 17-150
Job No. 1824E	Arch Drwg Date: -	
Shop Drwg Date: 10-07-09		10

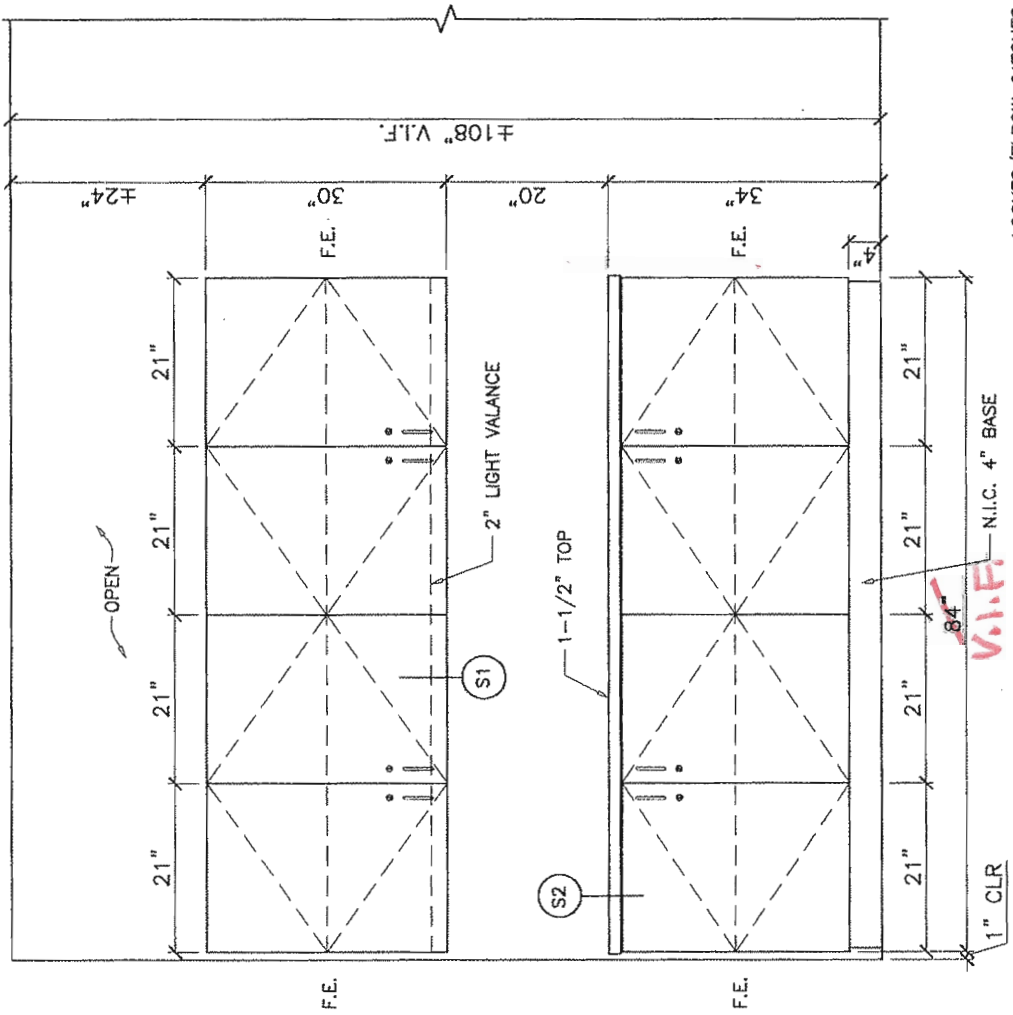

LOOKES/ELBOW CATCHES
 @ ALL DOORS

SEE DWG # 3/A4.24/R03.10
 FOR REVISIONS

ELEVATION @ WORK RM 17-150
 1/2" = 1'

ITEM	FIX#	COLOR
ADD UPPER CAB	1714B	PL-2
ADD COUNTER	1715B	PL-1
ADD LOWER CAB	1716B	PL-2
CAB INTERIOR	-	WHITE MEL

COMMERCIAL CASEWORK INC.
 ARCHITECTURAL WOODWORK AND CABINETS
 41780 CHRISTY ST. FREMONT, CA 94538
 TEL: (510) 657-7833 FAX: (510) 657-9457
 www.commercialcasework.com

COLLEGE OF SAN MATEO
 3401 CSM DRIVE
 SAN MATEO, CA 94402

Drawn By: BC
 Job No. 1824E
 Shop Drwg Date 10-07-09

Arch Drwg Ref -
 Arch Drwg Date -

Description:
 ELEVATION
 @ RM 17-150
 11

1 1/2" X 1 1/2" POWDER COATED
"L" BRACKET, 16 GAUGE AT 16" O.C. MAX.
MINIMUM 3 PER CABINET.

BACKING PLATES BY OTHERS.
TYP.

3" #14 ROUND WASHERHEAD,
DOUBLE AUGER POINT, ZINC
PLATED SCREWS. EVERY 16" O.C.

3" #14 ROUND WASHERHEAD,
DOUBLE AUGER POINT, ZINC
PLATED SCREWS. EVERY 16" O.C.

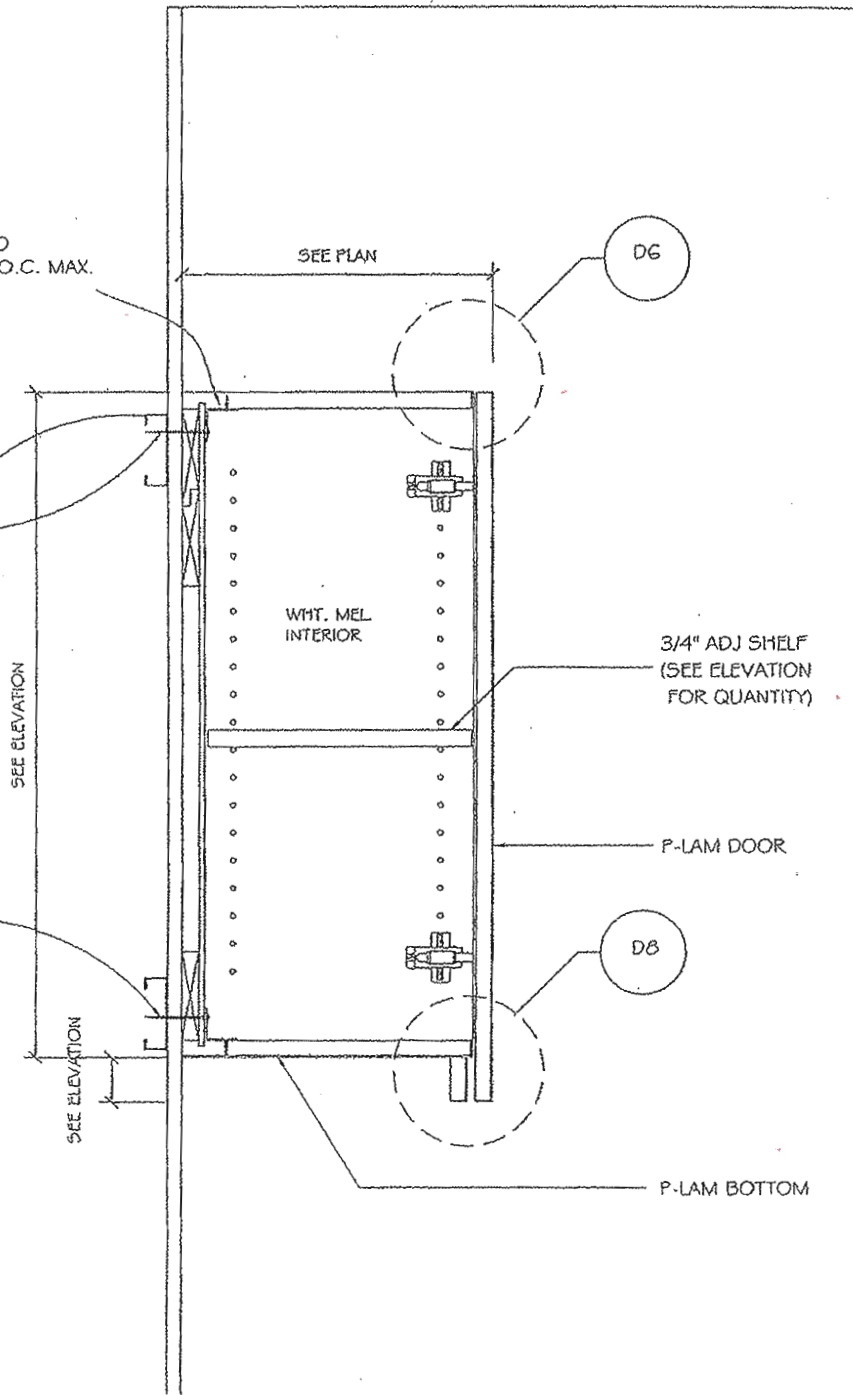

SECTION

SEE COMMENTS
ON 'S2' ✓

1 1/2" = 1' 0"

514.1-G

51

JOB NO.	ARCH. PLAN DATE	ARCH. DWGS. REF.	SHOP DWG. DATE	REVISED
---------	-----------------	------------------	----------------	---------

1 1/2" X 1 1/2" POWDER COATED
"L" BRACKET, 16 GAUGE AT 16" O.C. MAX.
MINIMUM 3 PER CABINET.

2 x 1 1/2" FHWS

3" #14 ROUND WASHERHEAD,
DOUBLE AUGER POINT, ZINC
PLATED SCREWS. EVERY
24" O.C.

BACKING PLATES BY OTHERS.
TYP.

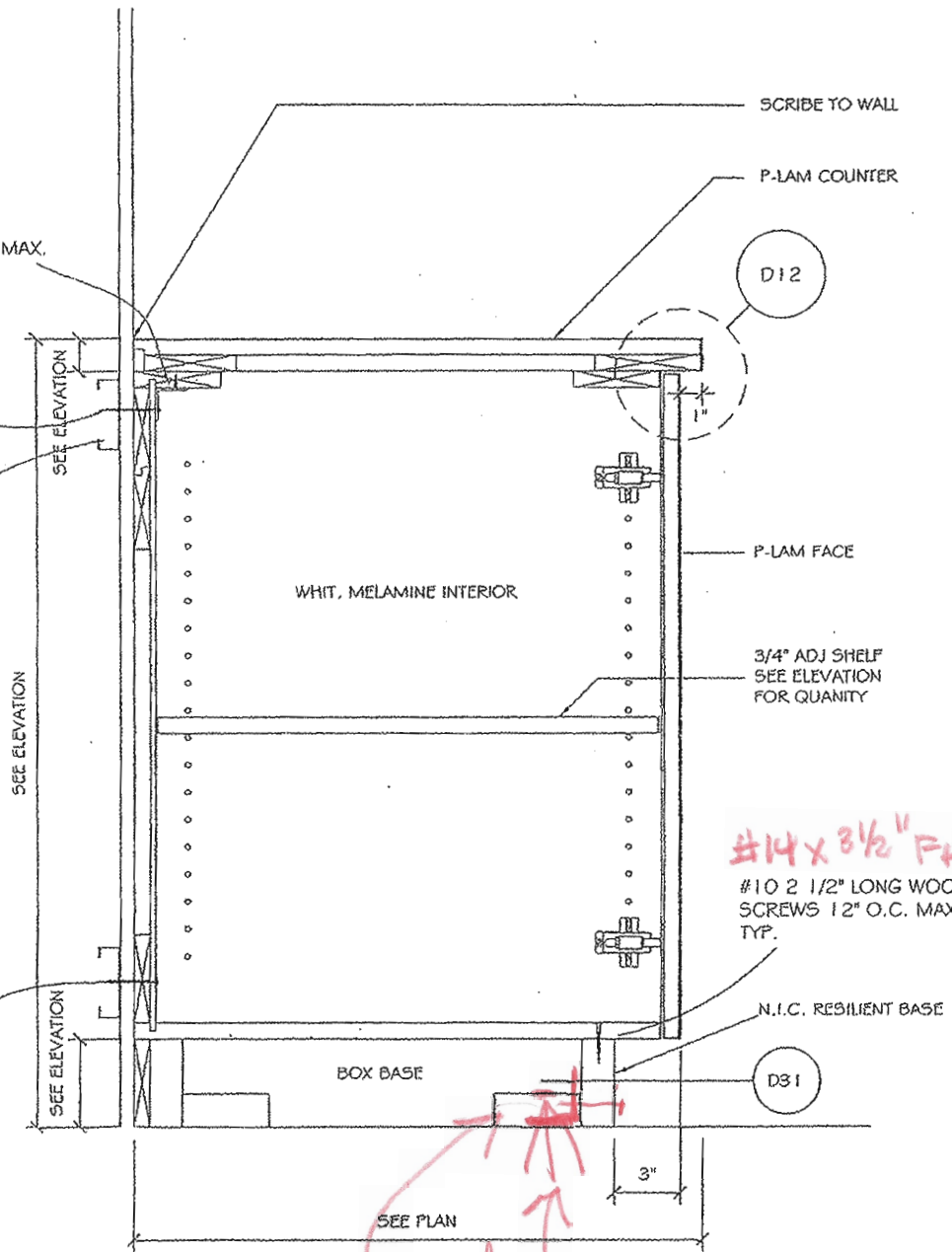

#14 x 3 1/2" FHWS

#10 2 1/2" LONG WOOD
SCREWS 12" O.C. MAX.
TYP.

1/4" Ø TEK SCREW

3" #14 ROUND WASHERHEAD,
DOUBLE AUGER POINT, ZINC
PLATED SCREWS. EVERY
24" O.C.

*divides
from DSA
approved
detail*

*0.145 x 1/4"
POWDER DRIVEN PIN
ANCHOR 16" O.C.
PER CABT*

SECTION

1 1/2" = 1' 0"

S14.1-6

52

JOB NO.	ARCH. PLAN DATE	ARCH. DWG. REF.	SHOP DWG. DATE	REVISED
---------	-----------------	-----------------	----------------	---------

1 1/2" X 1 1/2" POWDER COATED
"L" BRACKET, 16 GAUGE AT 16" O.C. MAX.
MINIMUM 3 PER CABINET.

3" #14 ROUND WASHERHEAD,
DOUBLE AUGER POINT, ZINC
PLATED SCREWS. EVERY
24" O.C.

BACKING PLATES BY OTHERS.
TYP.

3" #14 ROUND WASHERHEAD,
DOUBLE AUGER POINT, ZINC
PLATED SCREWS. EVERY
24" O.C.

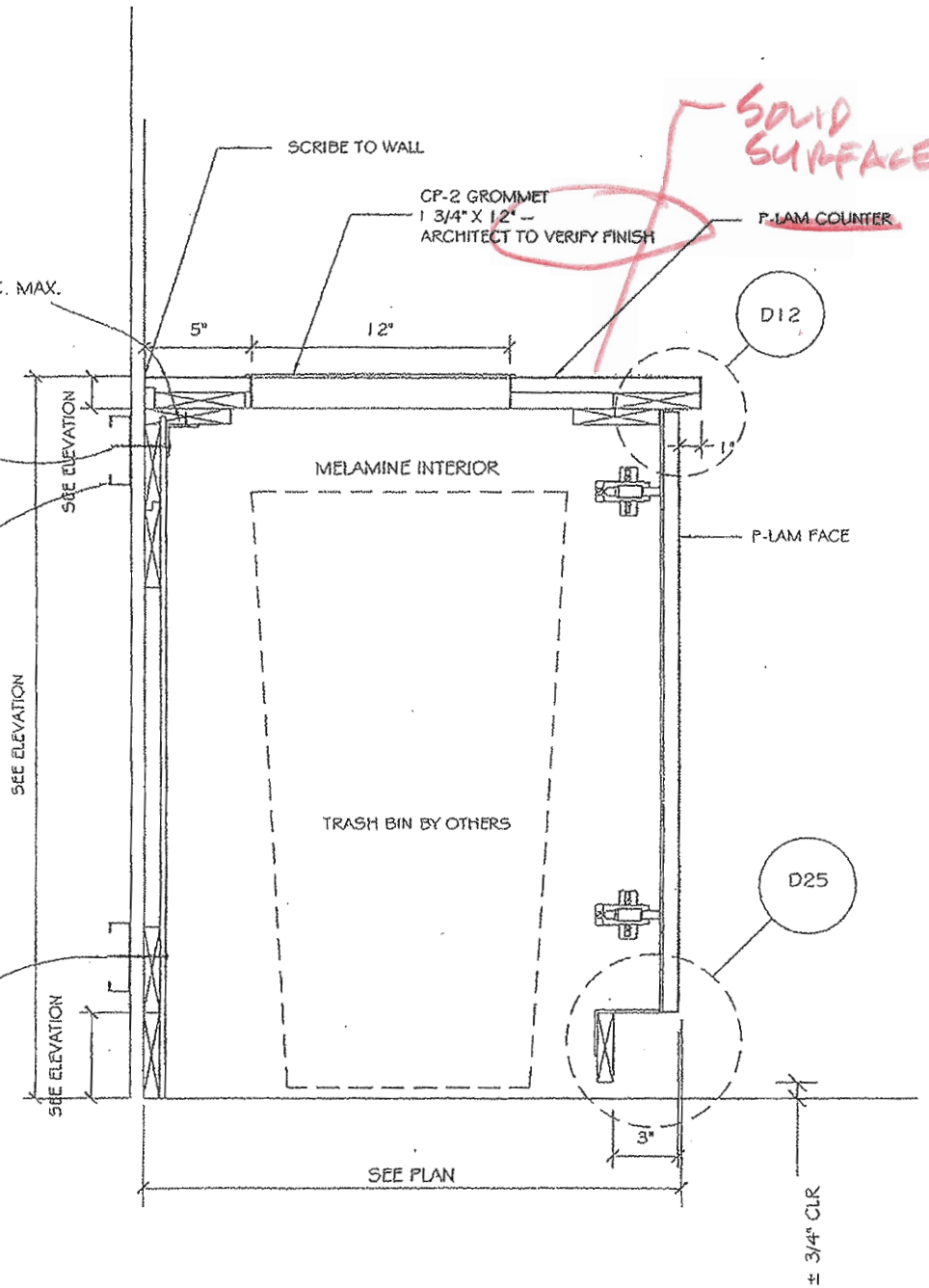

SOLID SURFACE

SECTION

SAME COMMENTS AS S2

1 1/2" = 1'0"

S14.1-6

S3

JOB NO.	ARCH. PLAN DATE	ARCH. DWG. REF.	SHOP DWG. DATE	REVISED

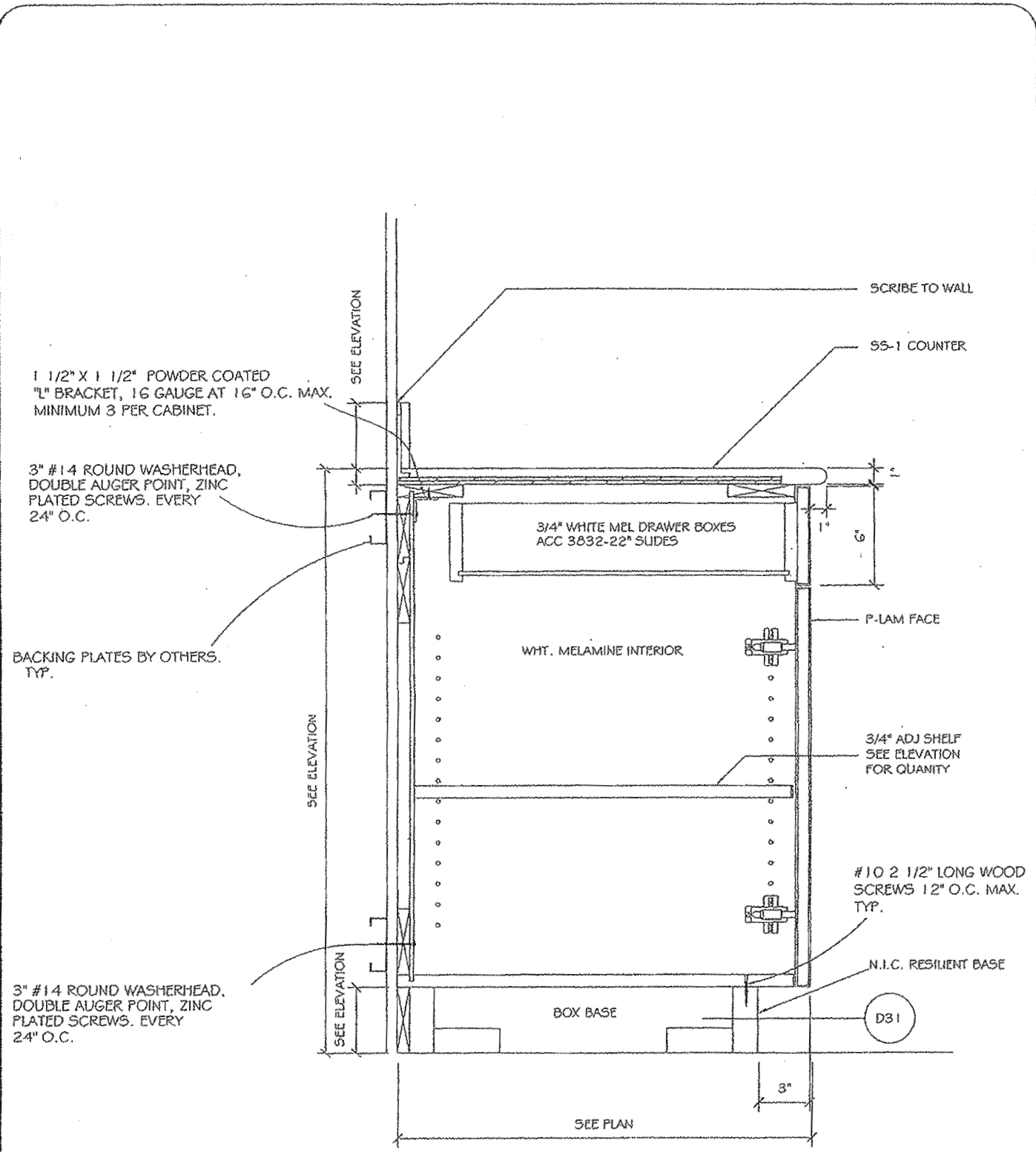

SECTION

SAME COMMENTS AS 3/2"

3" = 1' 0"

514.1-G

S4

JOB NO.	ARCH. PLAN DATE	ARCH. DWG. REF.	SHOP DWG. DATE	REVISED

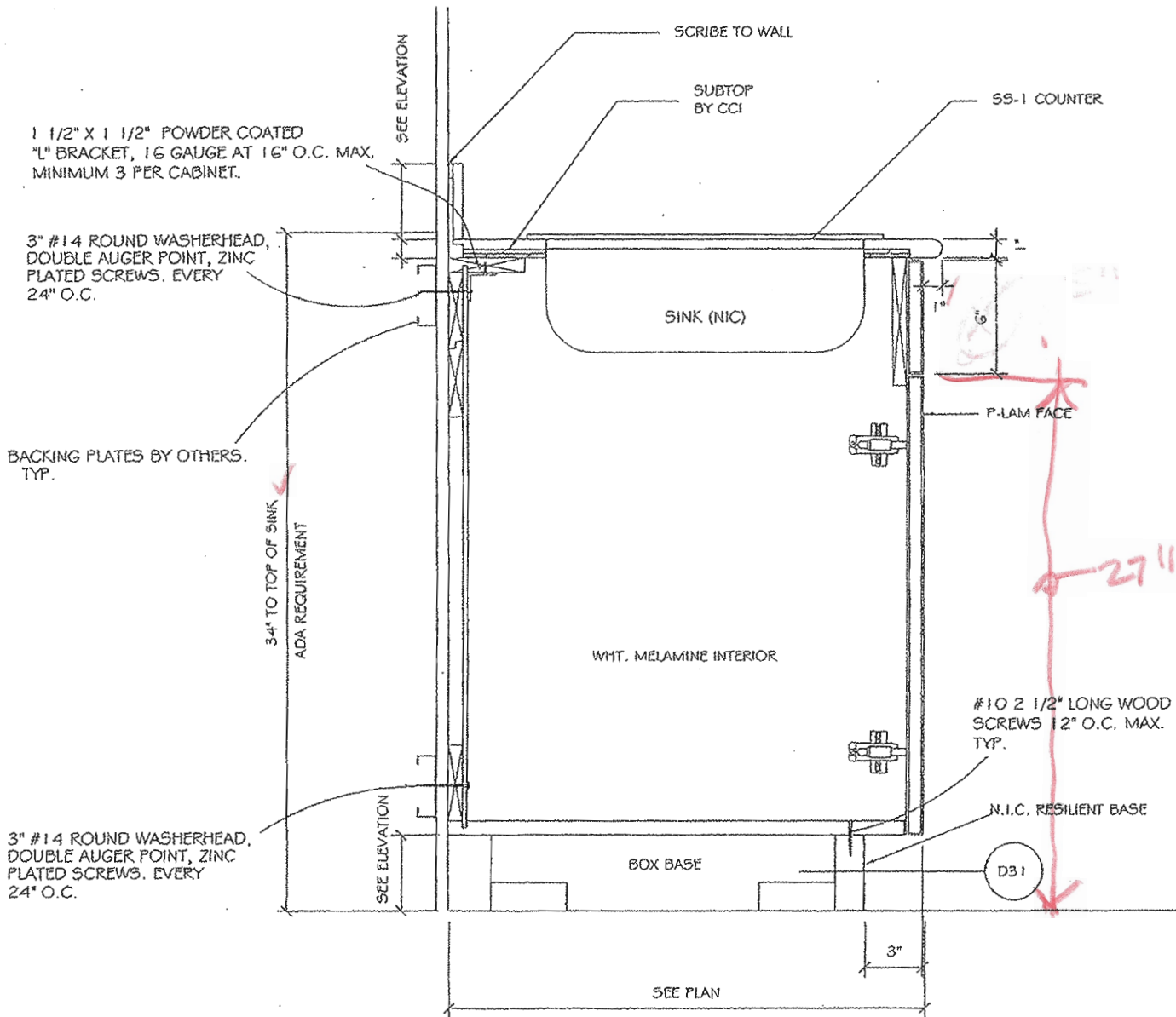

SECTION

1 1/2" = 1' 0"

SAME COMMENTS AS '92'

314.1-6

55

JOB NO.	ARCH. PLAN DATE	ARCH. DWG. REF.	SHOP DWG. DATE	REVISED

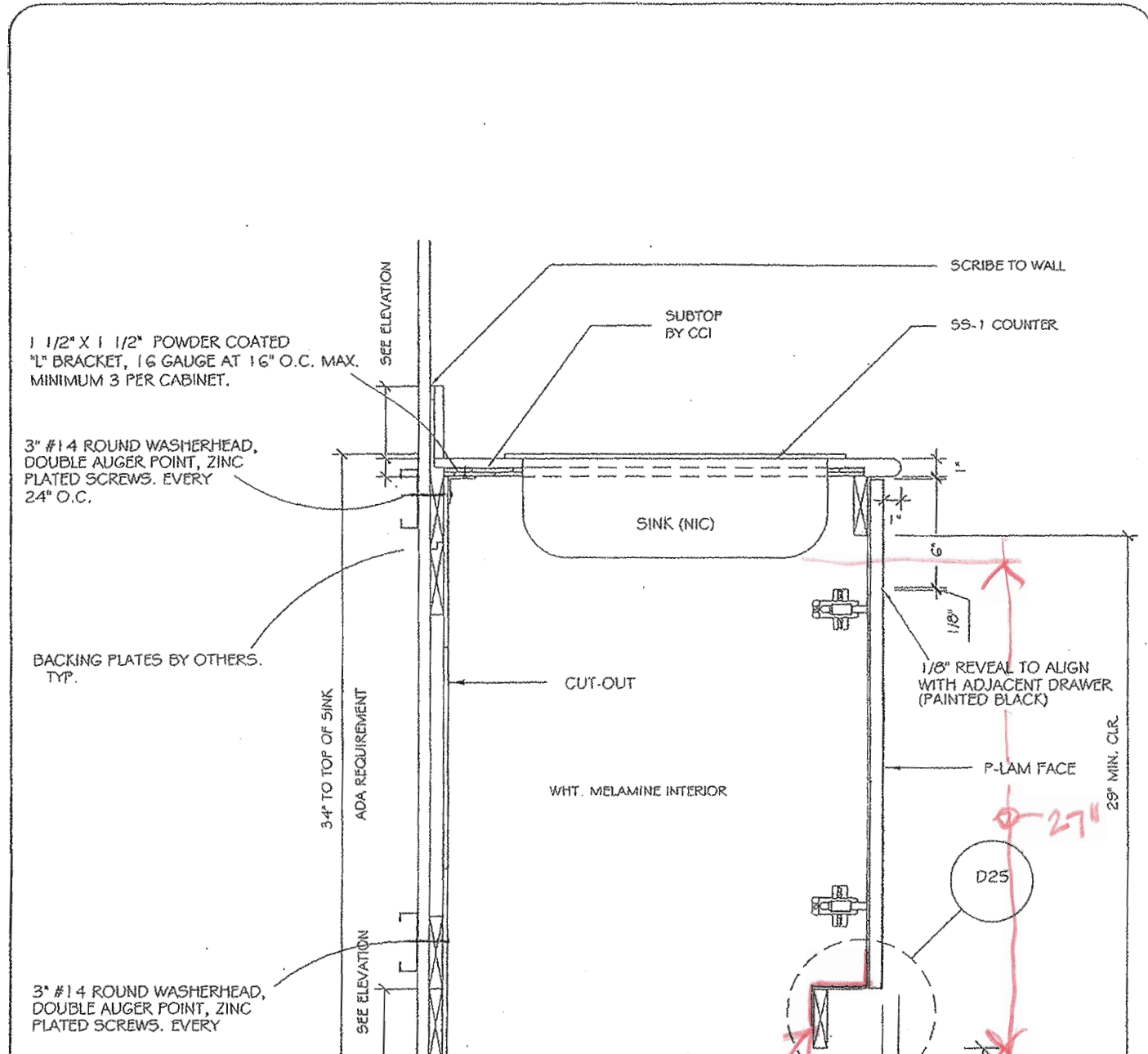

1 1/2" X 1 1/2" POWDER COATED
"L" BRACKET, 16 GAUGE AT 16" O.C. MAX.
MINIMUM 3 PER CABINET.

3" #14 ROUND WASHERHEAD,
DOUBLE AUGER POINT, ZINC
PLATED SCREWS. EVERY
24" O.C.

BACKING PLATES BY OTHERS.
TYP.

3" #14 ROUND WASHERHEAD,
DOUBLE AUGER POINT, ZINC
PLATED SCREWS. EVERY

SCRIBE TO WALL

SUBTOP
BY CCI

SS-1 COUNTER

SINK (NIC)

WHT. MELAMINE INTERIOR

1/8" REVEAL TO ALIGN
WITH ADJACENT DRAWER
(PAINTED BLACK)

P-LAM FACE

29" MIN. CLR.

Ø 27"

H 3/4" CLR

*STU. PLATE
NOT ALUM.*

*SAME COMMENTS
AS '52'*

SECTION

3" = 1'0"

S14.1-6

56

JOB NO.	ARCH. PLAN DATE	ARCH. DWG. REF.	SHOP DWG. DATE	REVISED
---------	-----------------	-----------------	----------------	---------

1 1/2" X 1 1/2" POWDER COATED
"L" BRACKET, 16 GAUGE AT 16" O.C. MAX.
MINIMUM 3 PER CABINET.

3" #14 ROUND WASHERHEAD,
DOUBLE AUGER POINT, ZINC
PLATED SCREWS. EVERY
24" O.C.

BACKING PLATES BY OTHERS.
TYP.

3" #14 ROUND WASHERHEAD,
DOUBLE AUGER POINT, ZINC
PLATED SCREWS. EVERY
24" O.C.

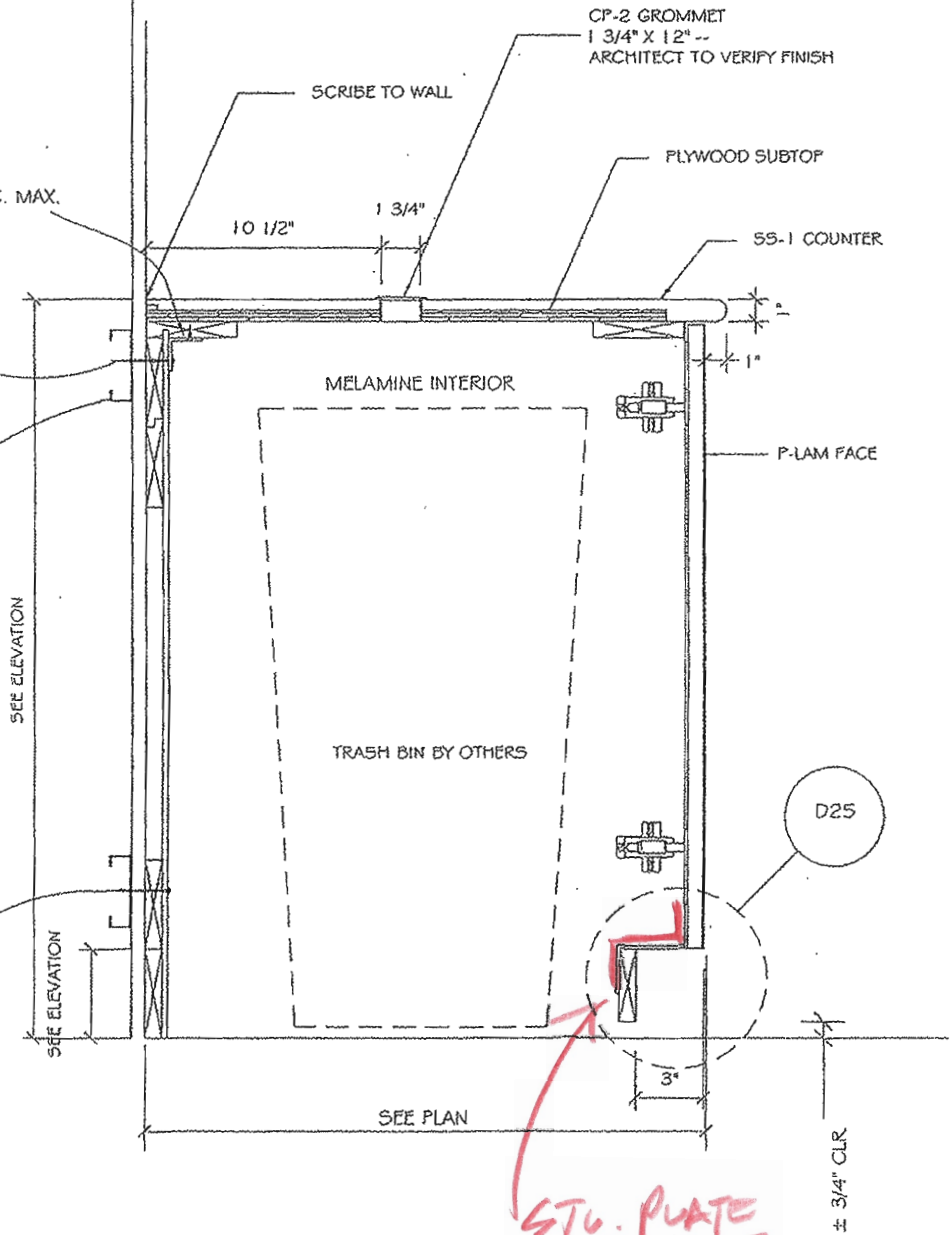

WHERE DOES THIS
DETAIL APPLY

SECTION

STG. PLATE
INSTEAD OF
ALUM. SEE 52'

1 1/2" = 1' 0"

514.1-6

57

JOB NO.	ARCH. PLAN DATE	ARCH. DWG. REF.	SHOP DWG. DATE	REVISED

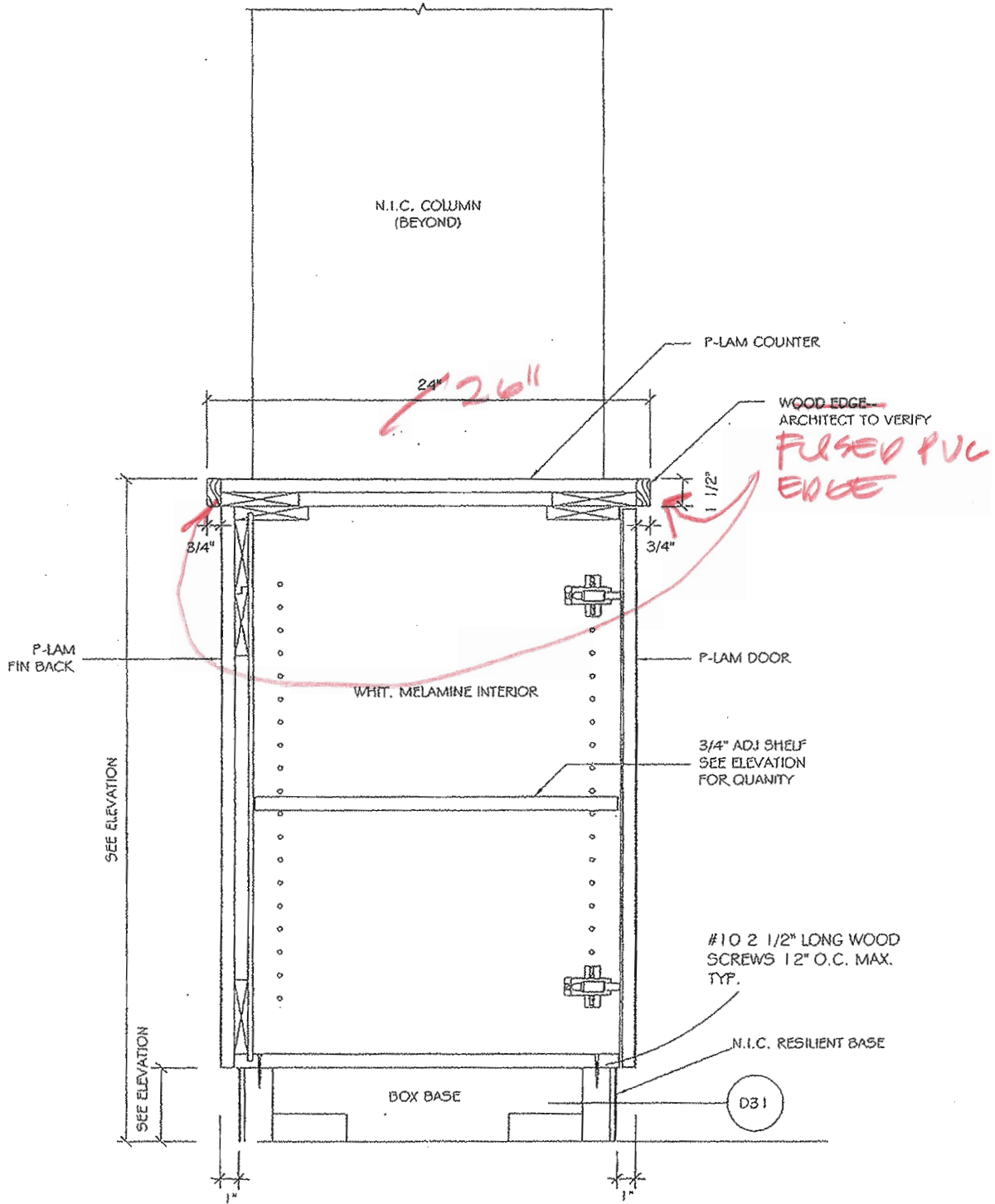

N.I.C. COLUMN
(BEYOND)

P-LAM COUNTER

WOOD EDGE
ARCHITECT TO VERIFY
**FUSED PVC
EDGE**

24" **26"**

1 1/2"

3/4"

3/4"

P-LAM
FIN BACK

P-LAM DOOR

WHIT. MELAMINE INTERIOR

3/4" ADJ SHELF
SEE ELEVATION
FOR QUANTITY

SEE ELEVATION

#10 2 1/2" LONG WOOD
SCREWS 12" O.C. MAX.
TYP.

SEE ELEVATION

N.I.C. RESILIENT BASE

BOX BASE

D31

1"

1"

SEE '52'

S14.1-6

58

JOB NO.	ARCH. PLAN DATE	ARCH. DWG. REF.	SHOP DWG. DATE	REVISED
---------	-----------------	-----------------	----------------	---------

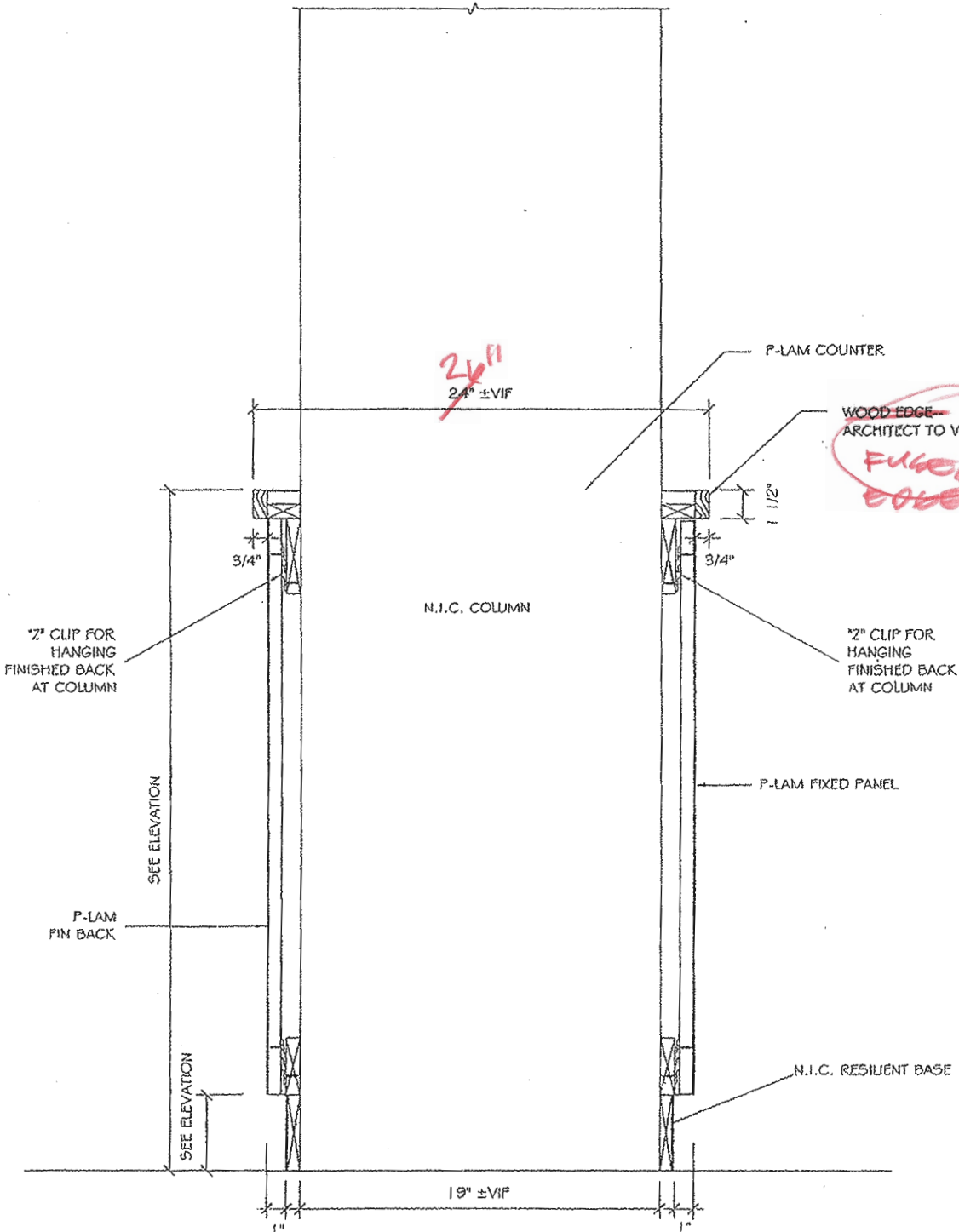

~~24"~~
24" ±VIF

WOOD EDGE
ARCHITECT TO VERIFY
Fused PVC

N.I.C. COLUMN

2" CLIP FOR HANGING FINISHED BACK AT COLUMN

2" CLIP FOR HANGING FINISHED BACK AT COLUMN

P-LAM FIXED PANEL

P-LAM FIN BACK

N.I.C. RESILIENT BASE

19" ±VIF

SECTION

3" = 1' 0"

314.1-G

59

JOB NO.	ARCH. PLAN DATE	ARCH. DWG. REF.	SHOP DWG. DATE	REVISED
---------	-----------------	-----------------	----------------	---------

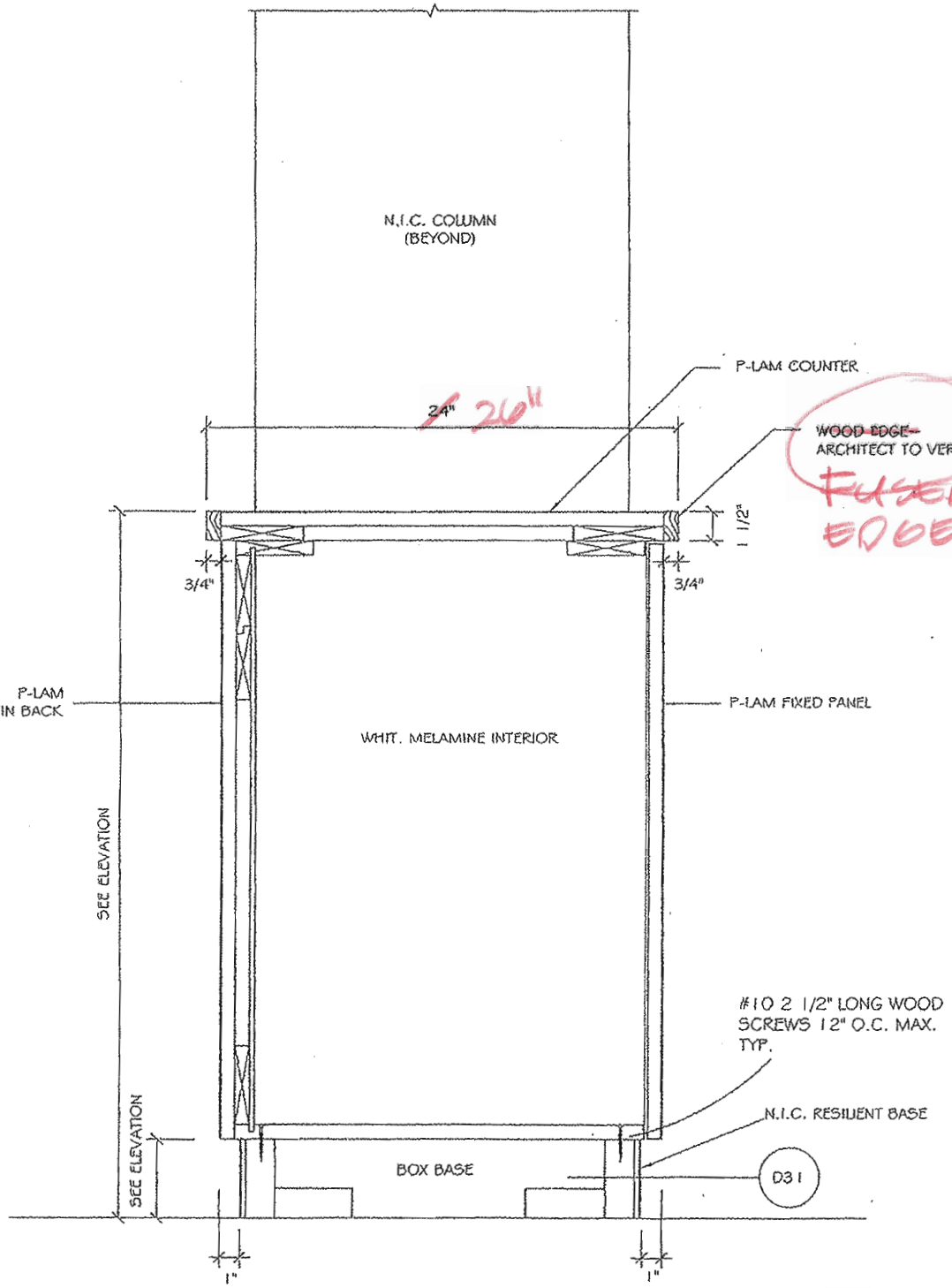

SECTION

SEE '52' FOR COMMENTS

1 1/2" = 1'0"

914.1-G

S10

JOB NO.	ARCH. PLAN DATE	ARCH. DWG. REF.	SHOP DWG. DATE	REVISED
---------	-----------------	-----------------	----------------	---------

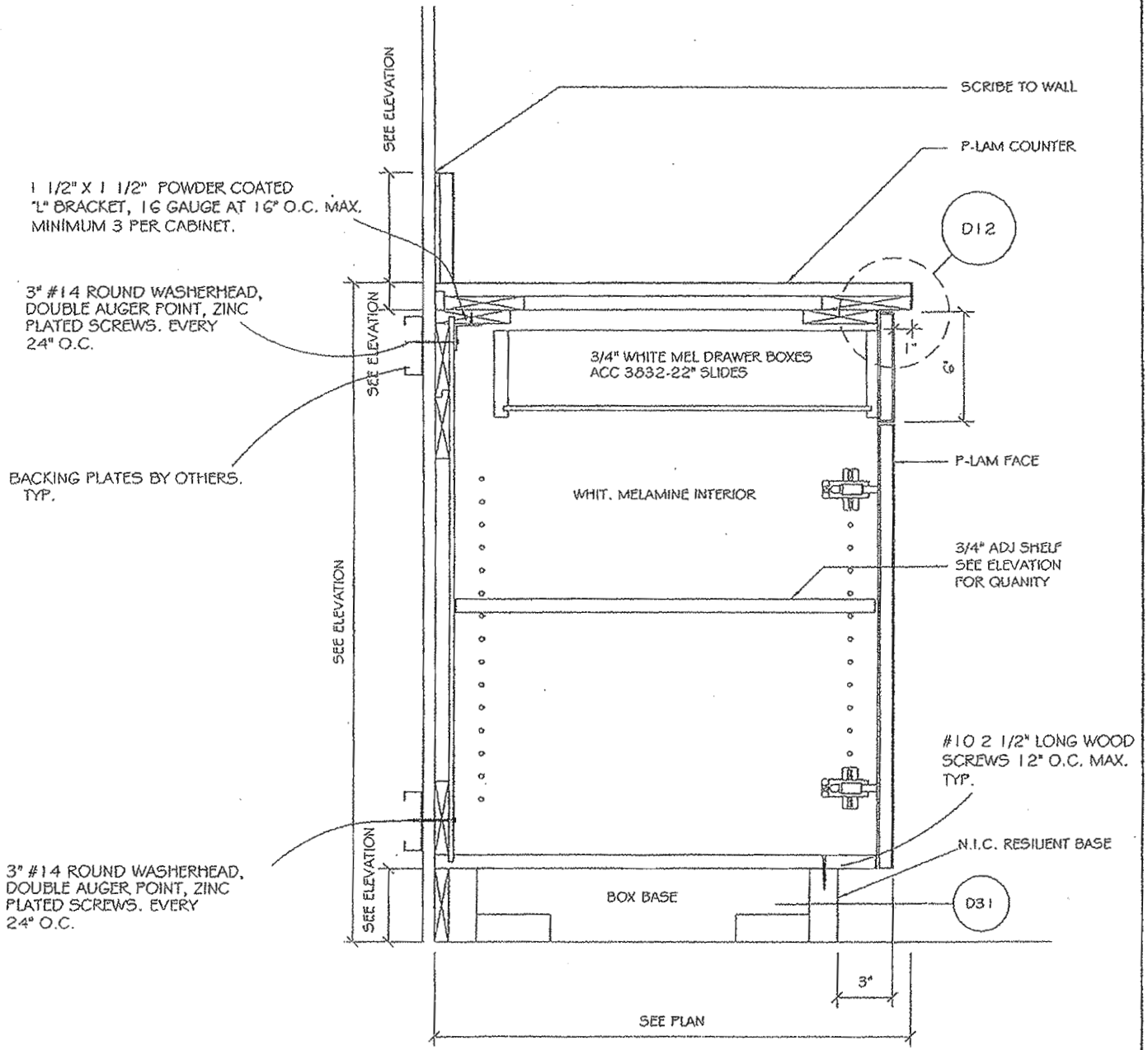

SEE 521

SECTION

1 1/2" = 1' 0"

514.1-G

511

JOB NO.	ARCH. PLAN DATE	ARCH. DWG. REF.	SHOP DWG. DATE	REVISED

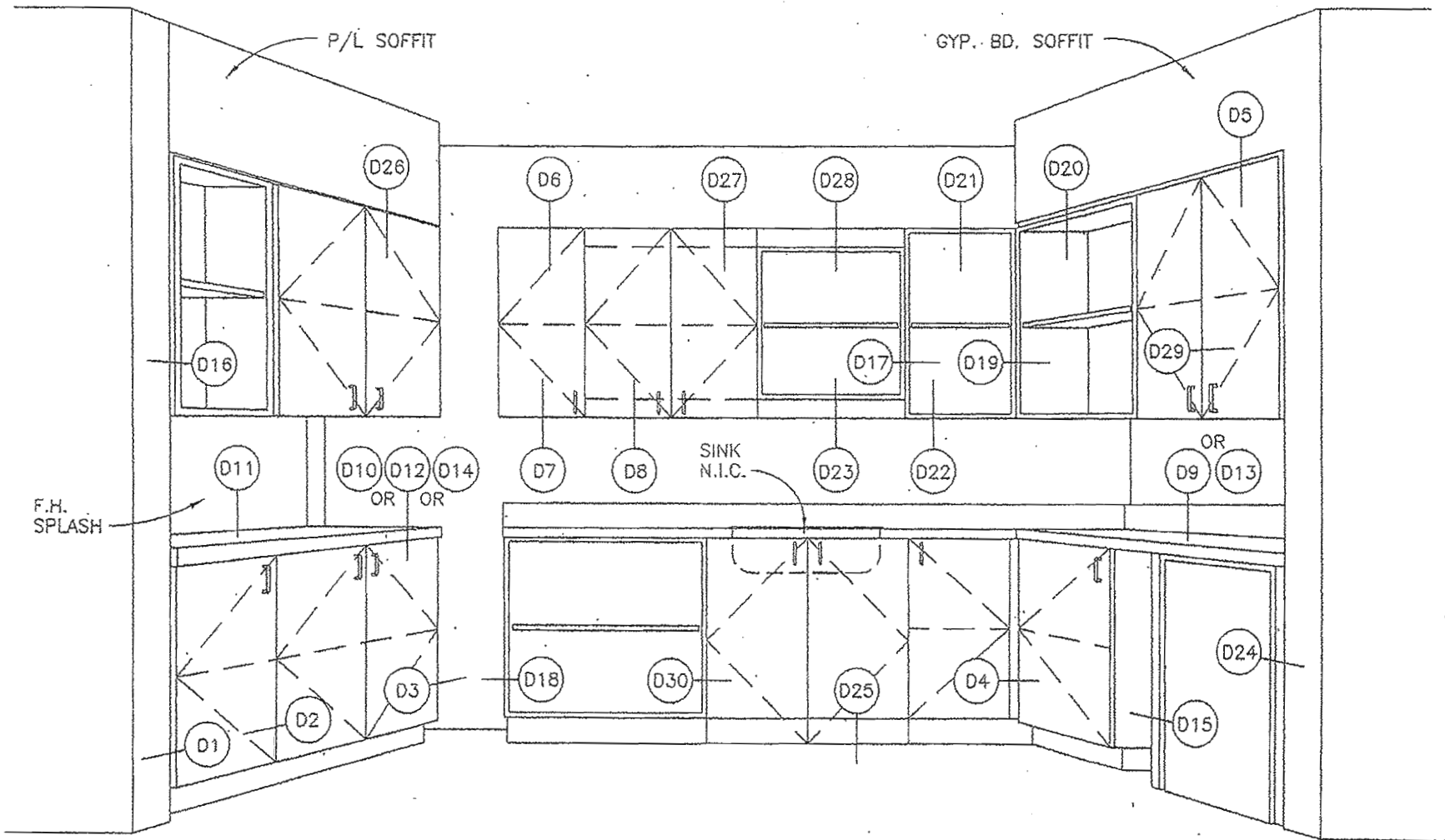

COMMERCIAL CASEWORK INC. STANDARD CONSTRUCTION DETAILS

DETAILS ARE INCLUDED AT THE BACK OF THIS SUBMITTAL
 (THIS DRAWING IS FOR REFERENCE ONLY - NOT FOR CONSTRUCTION)

1/2" = 1'-0"

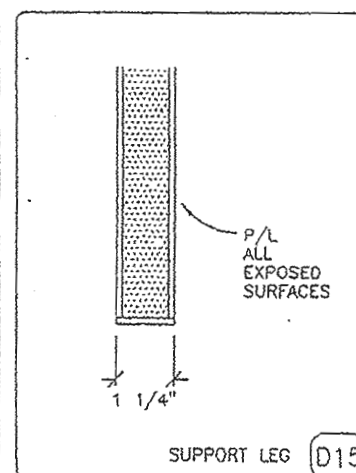
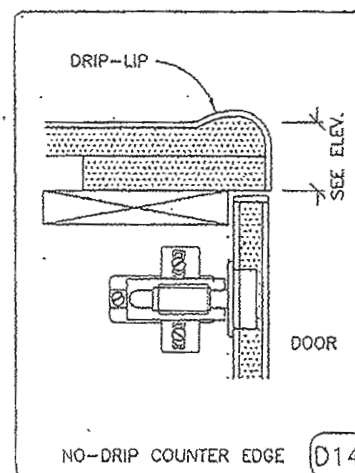
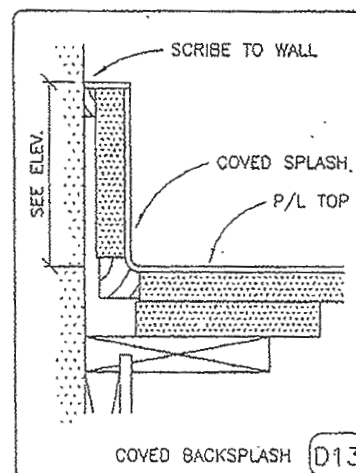
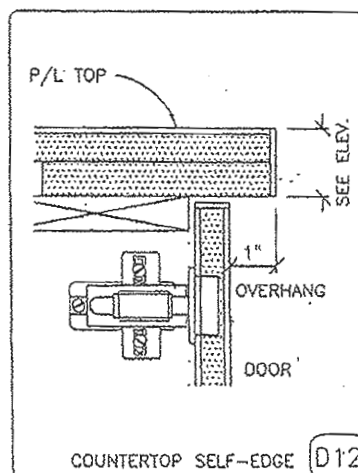
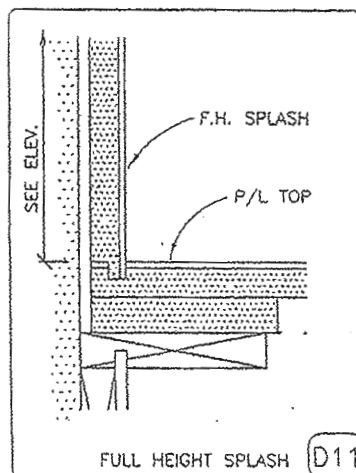
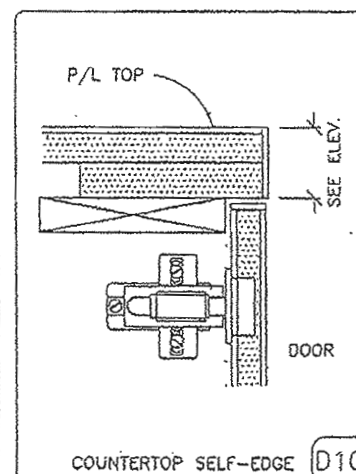
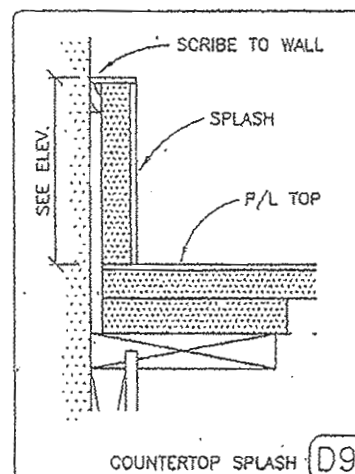
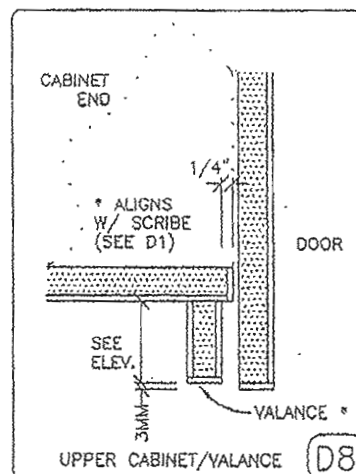
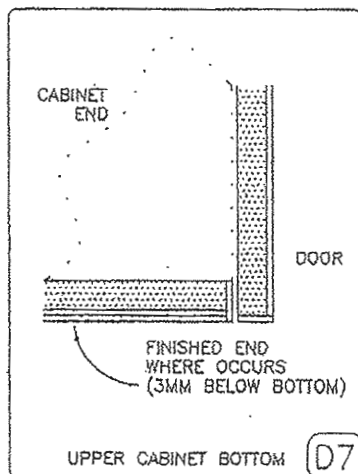
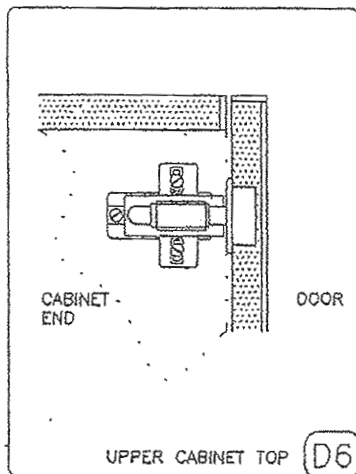
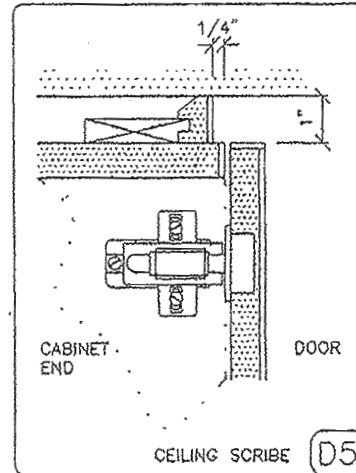
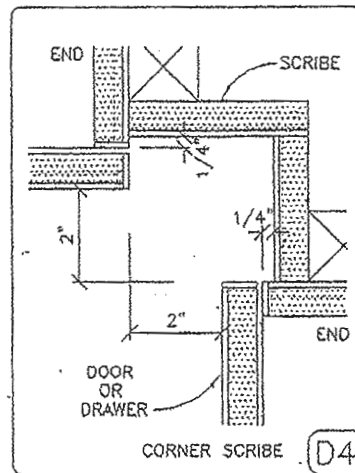
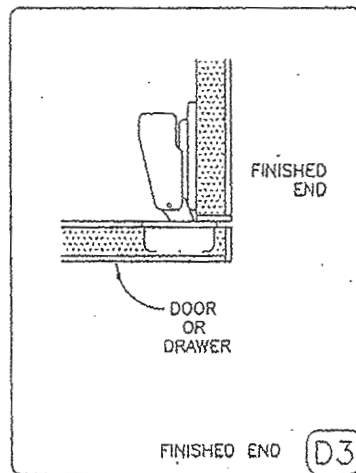
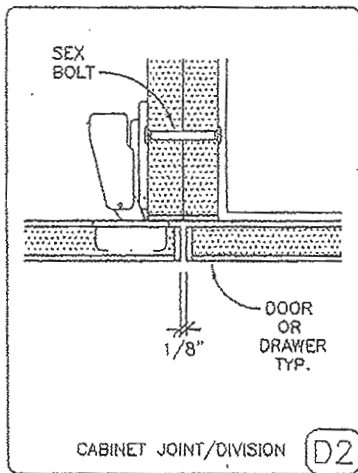
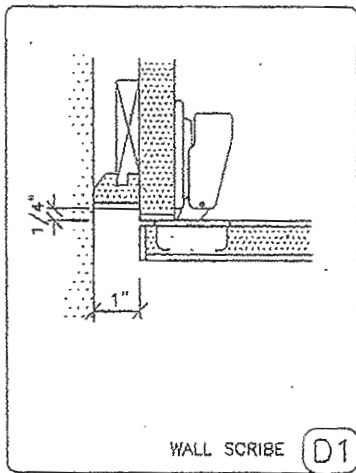

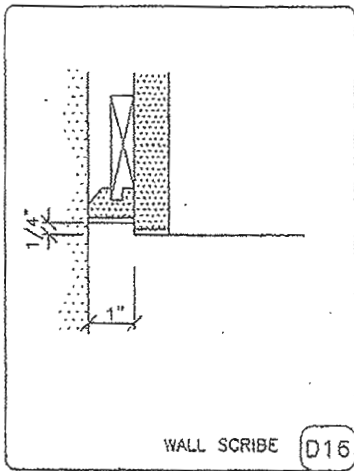

WALL SCRIBE D16

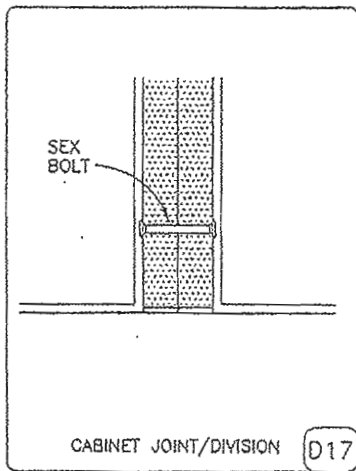

CABINET JOINT/DIVISION D17

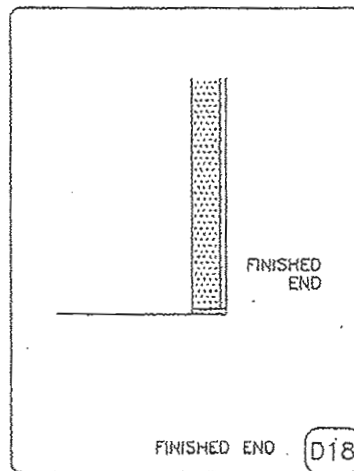

FINISHED END D18

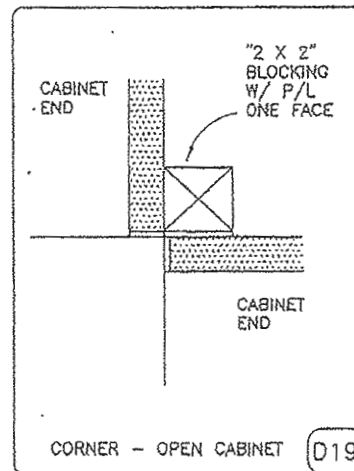

CORNER - OPEN CABINET D19

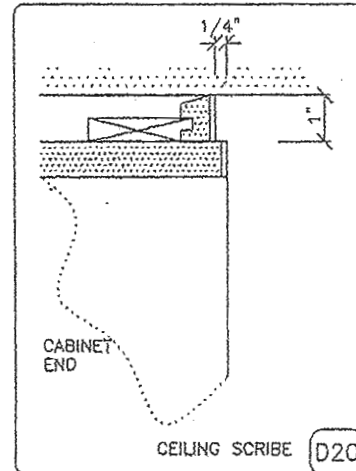

CEILING SCRIBE D20

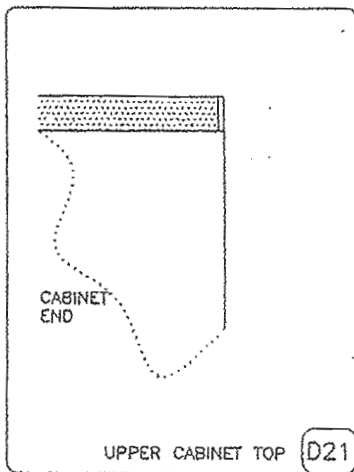

UPPER CABINET TOP D21

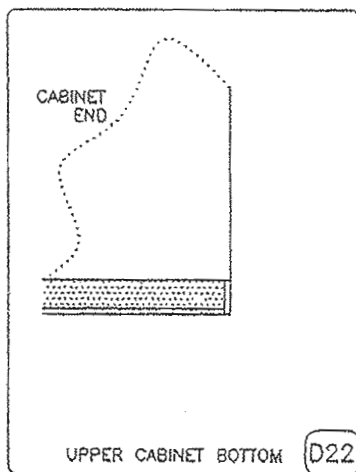

UPPER CABINET BOTTOM D22

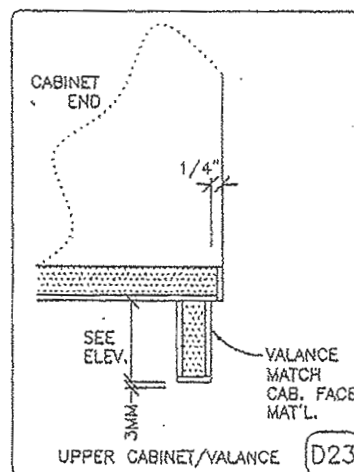

UPPER CABINET/VALANCE D23

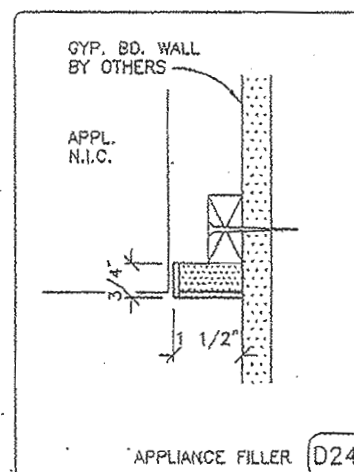

APPLIANCE FILLER D24

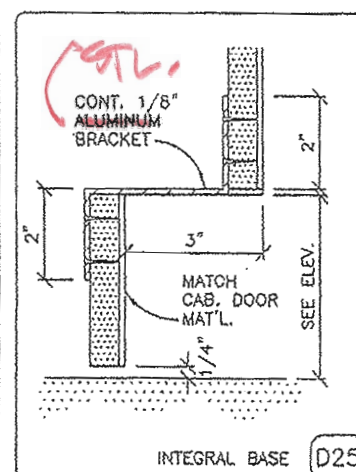

INTEGRAL BASE D25

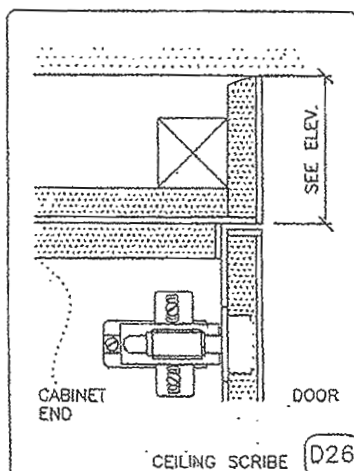

CEILING SCRIBE D26

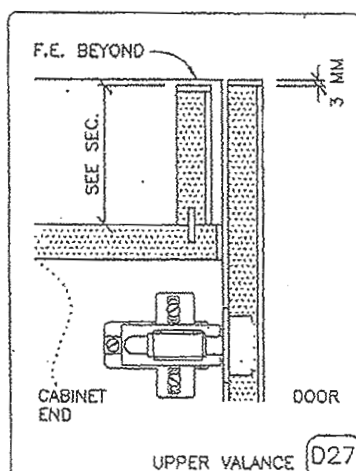

UPPER VALANCE D27

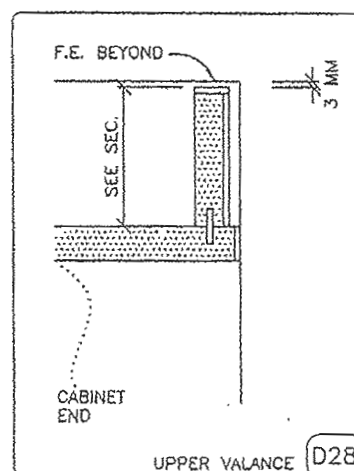

UPPER VALANCE D28

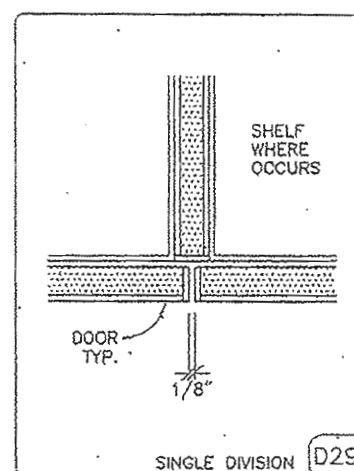

SINGLE DIVISION D29

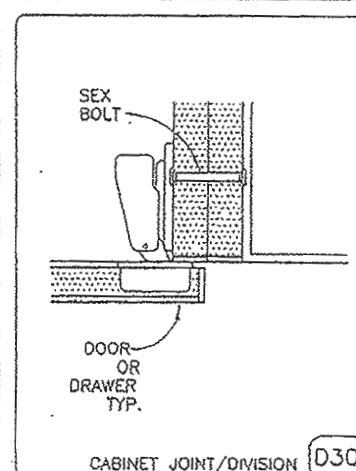

CABINET JOINT/DIVISION D30

JOB NO.

ARCH. PLAN DATE

ARCH. DRWG. REF.

SHOP DRWG. DATE

REVISED

D31

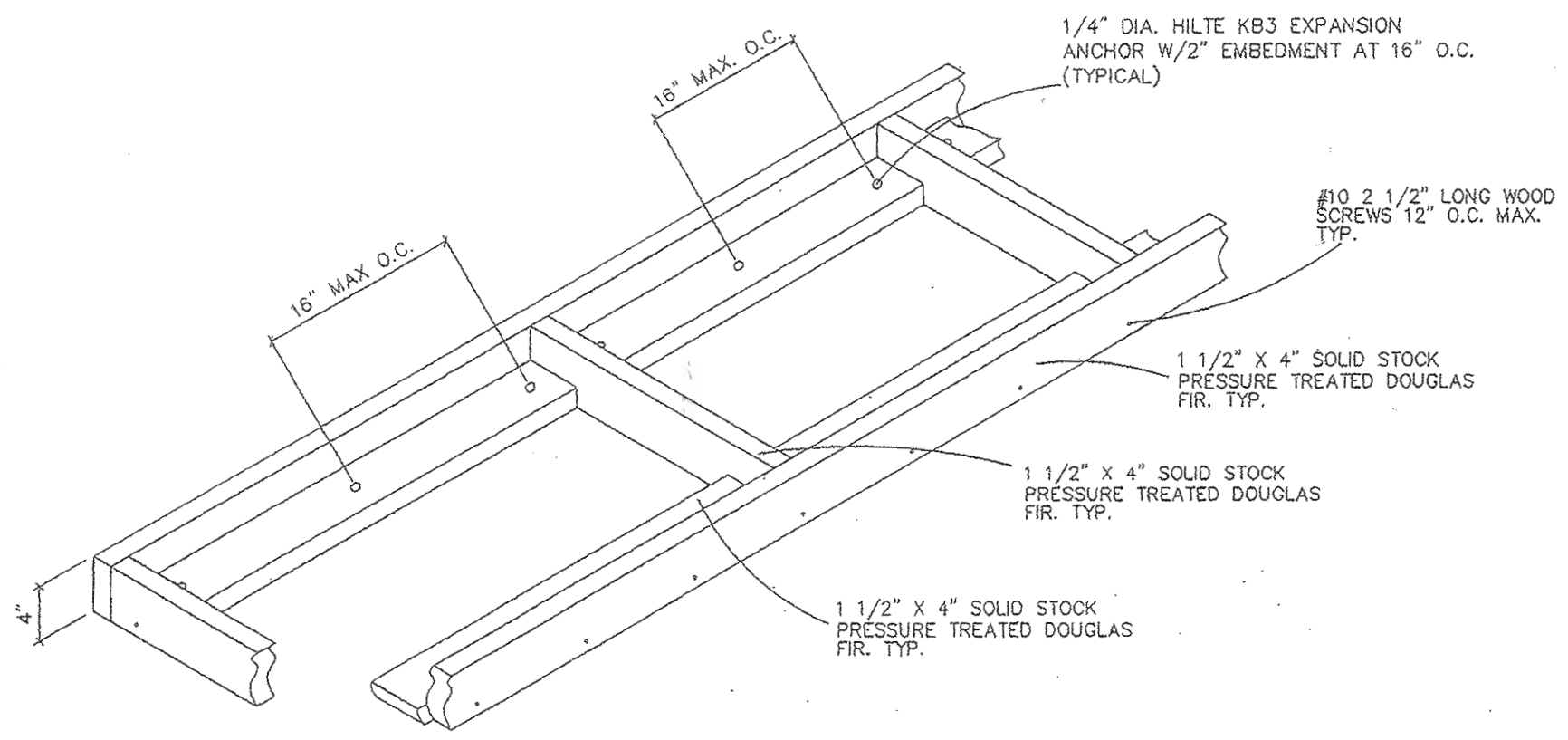

TYP. BASE DETAIL

1"=1'

TYPICAL LOCATION OF 1/4" x 14 x 3" HEX WASHER HEAD SCREWS; SCREWS NOT TO EXCEED 12" O.C., 3" TO END. SEE DETAIL 10/A9:2 FOR WALL BACKING.

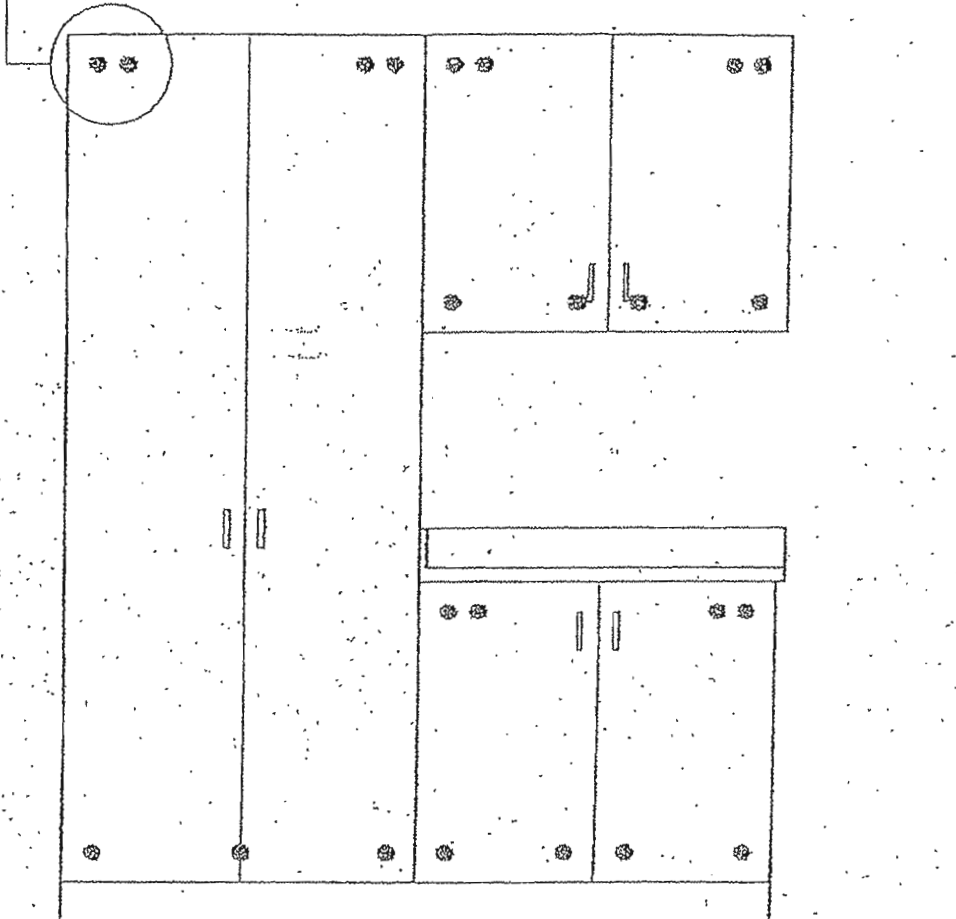

1/2"=1'-0"

3

TYPICAL ELEVATION
CABINET ANCHORAGE

SCALE: 1/2"=1'-0"

2 3/4"
E

2 3/4"
E

SEE ELEVATION

4 1/4"
E

SEE ELEVATION

SEE ELEVATION

2 3/4"
E

TOE BASE HEIGHT

UPPER/ BASE CABINET

2 3/4"
E

2 3/4"
E

SEE ELEVATION

LIGHT VALANCE HEIGHT

SEE ELEVATION

4 1/4"
E

SEE ELEVATION

2 3/4"
E

TOE BASE HEIGHT

UPPER/ BASE CABINET



**COMMERCIAL
CASEWORK INC.**

ARCHITECTURAL WOODWORK AND CABINETS
41700 CHRISTY ST. FREDERICK, MD 21703
TEL: (510) 857-7833 FAX: (510) 857-8467
www.commercialcasework.com

STANDARD BLOCKING
LOCATIONS