

I:\2005\120102\p101\p101.dwg
 Plotted Friday, May 20, 2007 8:17am by bent

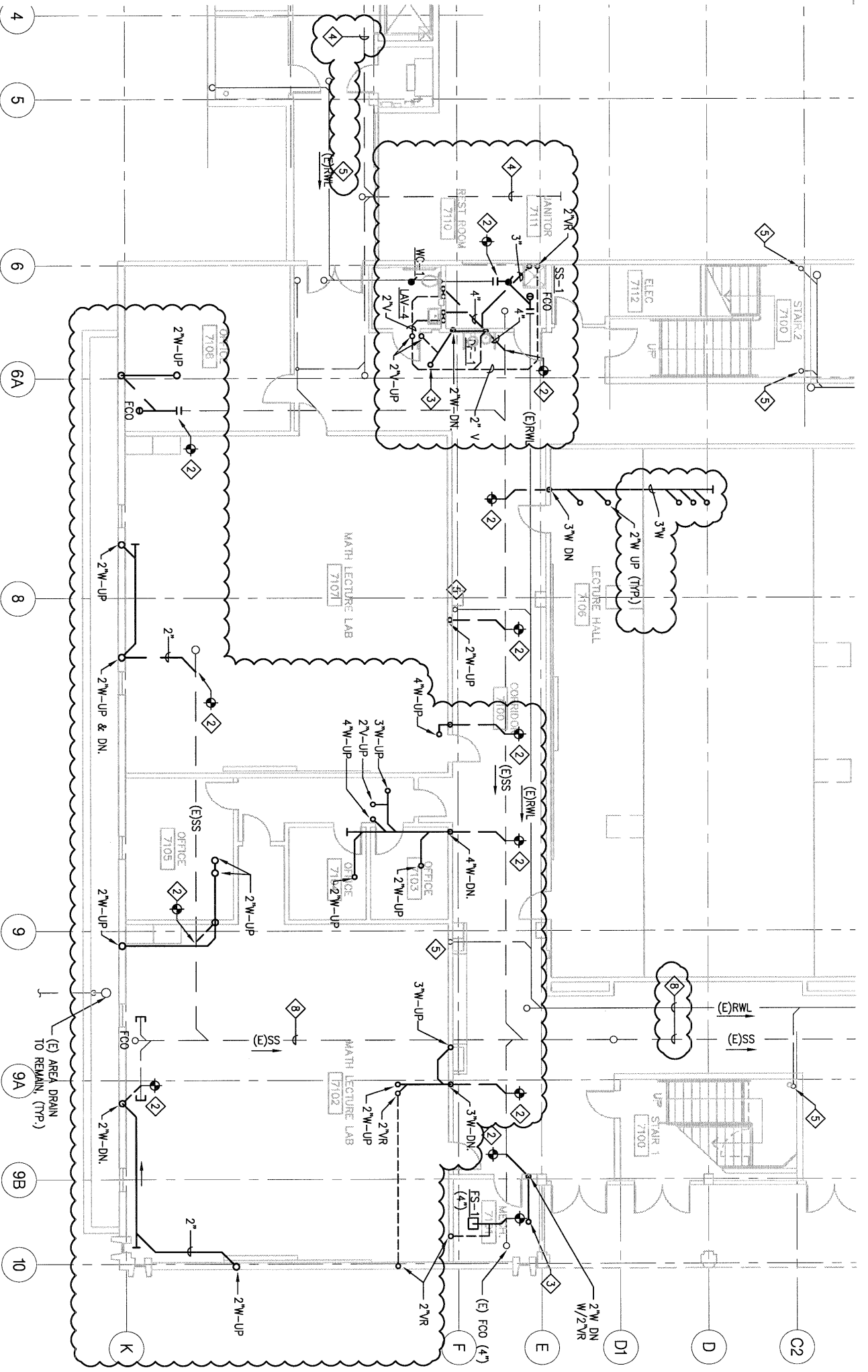

SKYLINE COLLEGE
MODERNIZATION OF BUILDING 7
 3300 College Drive, San Bruno CA
 DSA File No. 41-C1
 Appl. No. 01-108385

San Mateo
 Community College District
 Skyline
 1500 College Drive, San Bruno CA

architect
 Steinberg Architects
 60 Pierce Avenue
 San Jose CA 95110

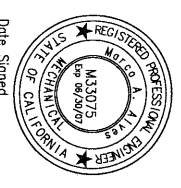

Date Signed _____

REV.	DATE	DESCRIPTION
05.24.07	05.24.07	ADDENDUM 5

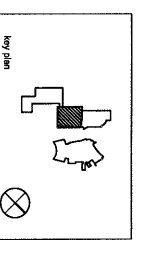

STEINBERG ARCHITECTS
 project no: 033307
 drawn by: MA checked by: MA
 scale: NTS ref: P1011
 0 1 2

FIRST FLOOR PLUMBING PLAN - WASTE AND VENT
AD5-PSK11

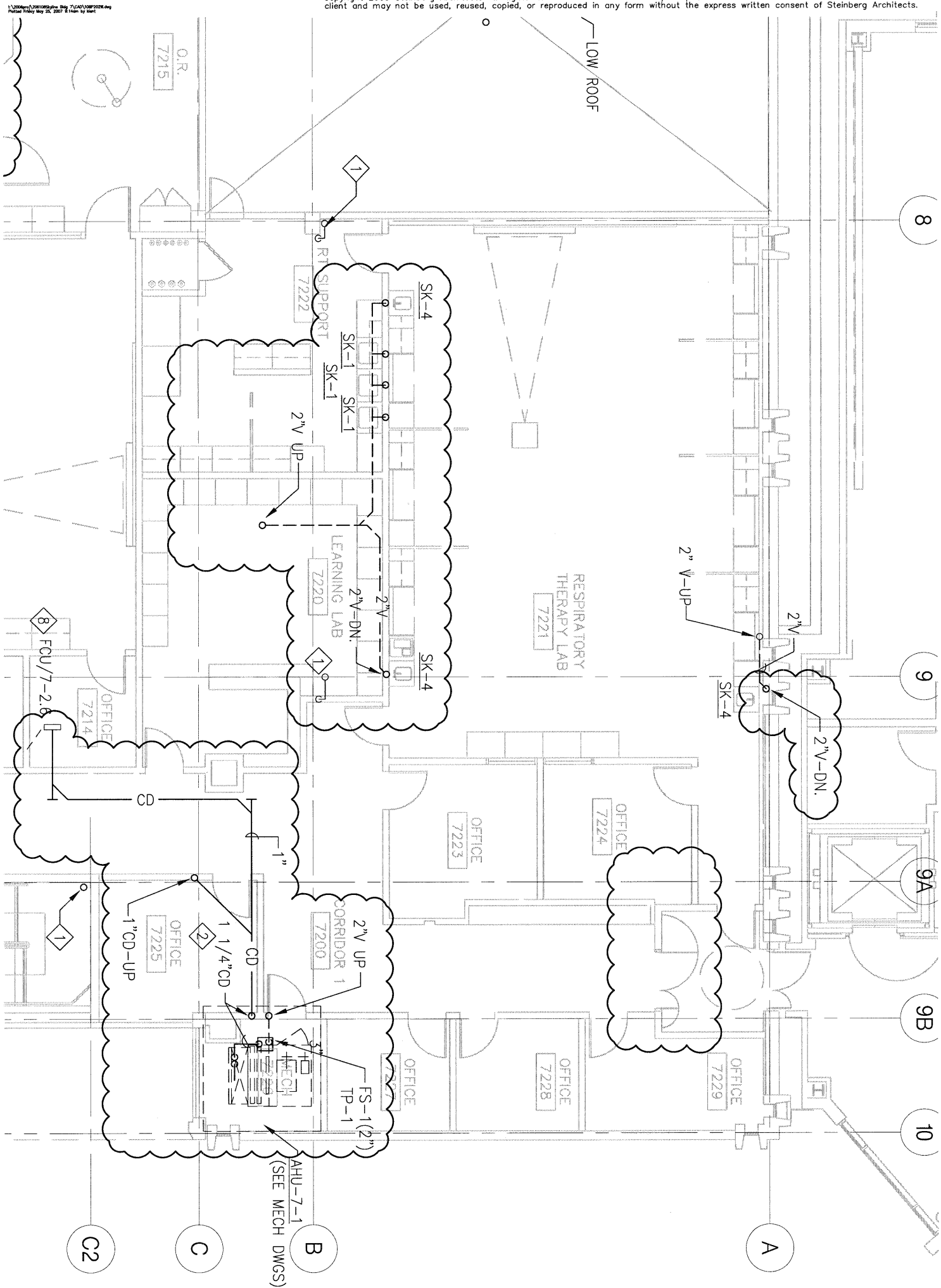

SKYLINE COLLEGE
MODERNIZATION OF BUILDING 7
 3300 College Drive, San Bruno CA
 DSA File No. 41-C1
 Appl. No. 01-108385

San Mateo
 Skyline
 Community College District
 1500 College Drive, San Bruno CA

architect
 Steinberg Architects
 60 Pierce Avenue
 San Jose CA 95110



Date Signed _____

Project No.	05-25-07	Addendum 5
Rev.	date	issue

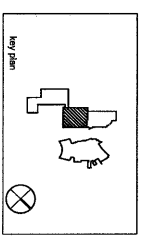

STEINBERG ARCHITECTS
 project no. 05-25-07
 date: 06-26-07
 drawn by: MA checked by: MA
 nrs. ref. PZC
 scale: 1/8" = 1'-0"
 SECOND FLOOR PLUMBING PLAN
 WASTE AND VENT
AD5-PSK12

I:\005\052507\052507.dwg Plot Friday May 25, 2007 2:14m by laul

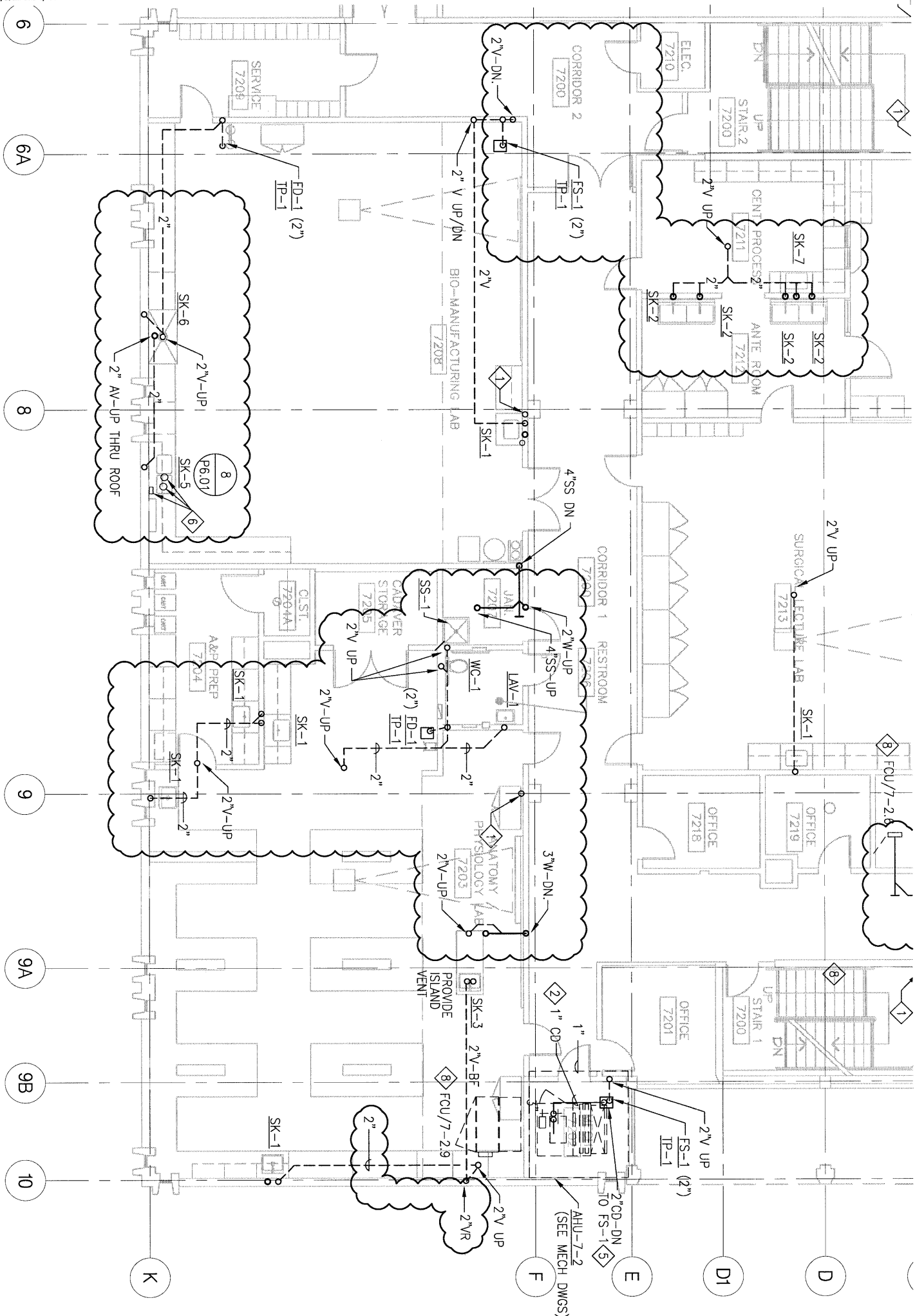

SKYLINE COLLEGE
MODERNIZATION OF BUILDING 7
 3300 College Drive, San Bruno CA
 DSA File No. 41-C1
 Appl. No. 01-108385

San Mateo
 Community College District
 Skyline
 1300 College Drive, San Bruno CA

architect:
 Steinberg Architects
 60 Pierce Avenue
 San Jose CA 95110

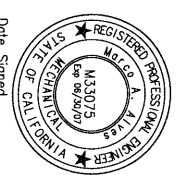

Date Signed _____

rev	date	description
5	05.25.07	ADDENDUM 5

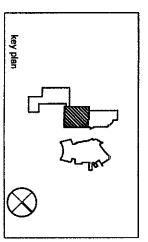

STEINBERG ARCHITECTS

PROJECT NO.	DATE	SCALE
DRAWN BY: WA	CHECKED BY: WA	DATE: 05/25/07
DATE: 05/25/07	SCALE: 1/8" = 1'-0"	PROJECT: MODERNIZATION OF BUILDING 7

SECOND FLOOR PLUMBING PLAN
 WASTE AND VENT
AD5-PSK13

1
1/8" = 1'-0"
SECOND FLOOR PLUMBING DEMOLITION PLAN

NOTES:

1. DEMOLISH ALL (E) DCW, DHW AND DHWR PIPING THROUGHOUT THE ENTIRE BUILDING BACK TO POINTS INDICATED, INCLUDING PIPE SUPPORTS, CONTROL VALVES AND ISOLATION VALVES. PATCH AND PAINT WALL PARTITION TO MATCH EXISTING AFTER DEMOLITION.

KEYED NOTES:

- 1 DEMOLISH (E) UTILITIES, FIXTURE AND RELATED TRIM, AS WELL AS CONNECTING PIPING ABOVE AND BELOW.

**SKYLINE COLLEGE
MODERNIZATION OF BUILDING 7**
3300 College Drive, San Bruno CA
DSA File No. 41-C1
Appl. No. 01-108385

San Mateo
Community College District
Skyline
1300 College Drive, San Bruno, CA

architect
Steinberg Architects
60 Pierce Avenue
San Jose CA 95110



Date Signed _____

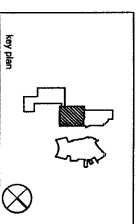

STEINBERG ARCHITECTS

Project No: 062607
 drawn by: MA checked by: MA
 scale: NTS ref: PLR

SECOND FLOOR PLUMBING DEMOLITION PLAN

AD5-PSK14

1
1/8" = 1'-0"

THIRD FLOOR PLUMBING DEMOLITION PLAN - WASTE AND VENT

NOTES:

1. ALL (E) SEWER/WASTE SHALL BE DEMOLISHED BACK TO THE MAIN. FIELD VERIFY EXACT LOCATIONS.
2. ALL (E) VENT PIPING AND RISERS SHALL REMAIN UNLESS OTHERWISE NOTED. DEMOLISH ALL INACTIVE VENT PIPING AND CAP OFF AT MAIN LINES AND/OR RISERS.
3. (E) STORM DRAINAGE SYSTEM SHALL REMAIN, ONLY RELOCATE PIPES REQUIRED TO ACCOMMODATE (N) ARCHITECTURE LAYOUT AND (N) MEP SYSTEMS. FIELD VERIFY ALL (E) CONDITIONS.
4. COORDINATE W/ARCH'T. SECTION FOR SAWCUT, REMOVAL AND PATCHING OF EXISTING FLOORS. ALL UNDERSLAB PIPING WORK SHALL INCLUDE SAW CUTTING, REMOVAL OF CONCRETE, TRENCHING, SAND BEDDING, INSTALLING (N) OR REPLACING OLD OR CONNECTION TO (E) PIPING, DOWEL AND REINFORCING, 3000 PSI/MIXED DESIGN CONCRETE TO MATCH.
5. MODIFICATION/REPLACEMENT/EXTENSION OF PIPING INCLUDING UNDERSLAB, WITHIN WALLS OR ABOVE CEILING MAY BE REQUIRED TO ACCOMMODATE NEW FIXTURE INSTALLATION. CONTRACTOR SHALL MAKE THE INSTALLATION. THE CONTRACTOR SHALL MAKE THE MODIFICATION AS PART OF THIS PROJECT FOR A COMPLETE INSTALLATION. NO CHANGE ORDER PROPOSAL WILL BE ACCEPTABLE DUE TO THESE MODIFICATIONS.

KEYED NOTES:

- 1 DEMOLISH (E) FIXTURE, WASTE AND VENT AND RELATED TRIM AS REQUIRED.

SKYLINE COLLEGE
MODERNIZATION OF BUILDING 7
 3300 College Drive, San Bruno CA
 DSA File No. 41-C1
 Appl. No. 01-108985

San Mateo
 Community College District
 Skyline
 3300 College Drive, San Bruno CA

architect
 Steinberg Architects
 60 Pierce Avenue
 San Jose CA 95110

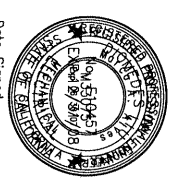

Date Signed _____

REV	DATE	DESCRIPTION
1	05.25.07	ADDENDUM 5

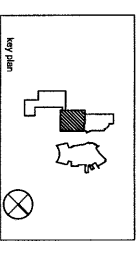

STEINBERG ARCHITECTS
 project no. _____ date: _____
 drawn by: MA checked by: MA
 scale: NTS ref: PLSM

THIRD FLOOR PLUMBING DEMOLITION PLAN
 WASTE AND VENT
AD5-PSK17

1
 1/8" = 1'-0"
THIRD FLOOR PLUMBING DEMOLITION PLAN

NOTES:

- DEMOLISH ALL (E) DCW, DHW AND DHWR PIPING THROUGHOUT THE ENTIRE BUILDING BACK TO POINTS INDICATED, INCLUDING PIPE SUPPORTS, CONTROL VALVES AND ISOLATION VALVES. PATCH AND PAINT WALL PARTITION TO MATCH EXISTING AFTER DEMOLITION.

KEYED NOTES:

◇ DEMOLISH (E) UTILITIES, FIXTURE AND RELATED TRIM, AS WELL AS CONNECTING PIPING ABOVE AND BELOW.

**SKYLINE COLLEGE
 MODERNIZATION OF BUILDING 7**
 3300 College Drive, San Bruno CA
 DSA File No. 41-C1
 Appl No. 01-108385

**San Mateo
 Community College District**
 Skyline
 3300 College Drive, San Bruno CA



architect
 Steinberg Architects
 60 Pierce Avenue
 San Jose CA 95110

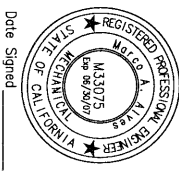

Date Signed _____

ADDENDUM 5
 05/25/07
 rev. date issue

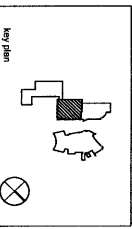

STEINBERG ARCHITECTS
 project no: 0603 date: 06/26/07
 drawn by: MA checked by: MA
 scale: 1/8" = 1'-0"
 THIRD FLOOR PLUMBING DEMOLITION PLAN
ADS-PSK18

