

These drawings and specifications have been prepared by CMT for their exclusive use in accord with Sec. 6337.4 of the Professional Engineers Act of the State of California.

NO.	ISSUES/REVISIONS	DATE
	100% SCHEMATIC DESIGN	04/28/08
	50% DESIGN DEVELOPMENT	06/13/08
	100% DESIGN DEVELOPMENT	07/28/08
	INCREMENT 2 80% REVIEW	07/29/08
	DSA INCREMENT 2	07/29/08
7	STRUCTURE & GFRC PANELS	11/11/08
9	DSA INCREMENT #3 80% REVIEW	12/15/08
10	DSA INCREMENT #3	02/09/09
	TENANT IMPROVEMENT AND ROOFING SYSTEM	
12	HFPC REVIEW	04/30/09
14	DSA INCREMENT #3 BACKCHECK	05/13/09
	ISSUED FOR CONSTRUCTION	10/27/09
	AS-BUILT DRAWINGS	04/06/11
	AS-BUILT DRAWINGS	06/28/11

DIVISION OF THE STATE ARCHITECT
APPL # 01-110117
FILE # 41-C1
AC _____ FLS _____
SSS _____ DATE _____
IDENTIFICATION STAMP

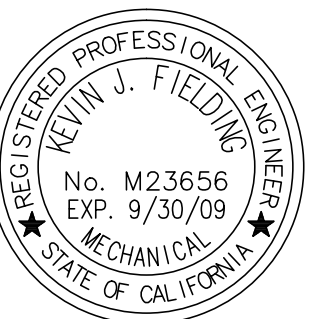

SKYLINE COLLEGE
SAN MATEO COUNTY
COMMUNITY COLLEGE
DISTRICT
CIP2 DESIGN-BUILD
PROJECT
BUILDING 4
INCREMENT 3

KEY PLAN
CMT PROJECT NO. 28212 DRAWN BY:
DATE: 1-29-09 CHECKED BY:
SCALE: 0" = 4' 8" = 12' 16" = 24' 32"
SHEET TITLE:

SECOND FLOOR
WASTE & VENT
PLUMBING PLAN

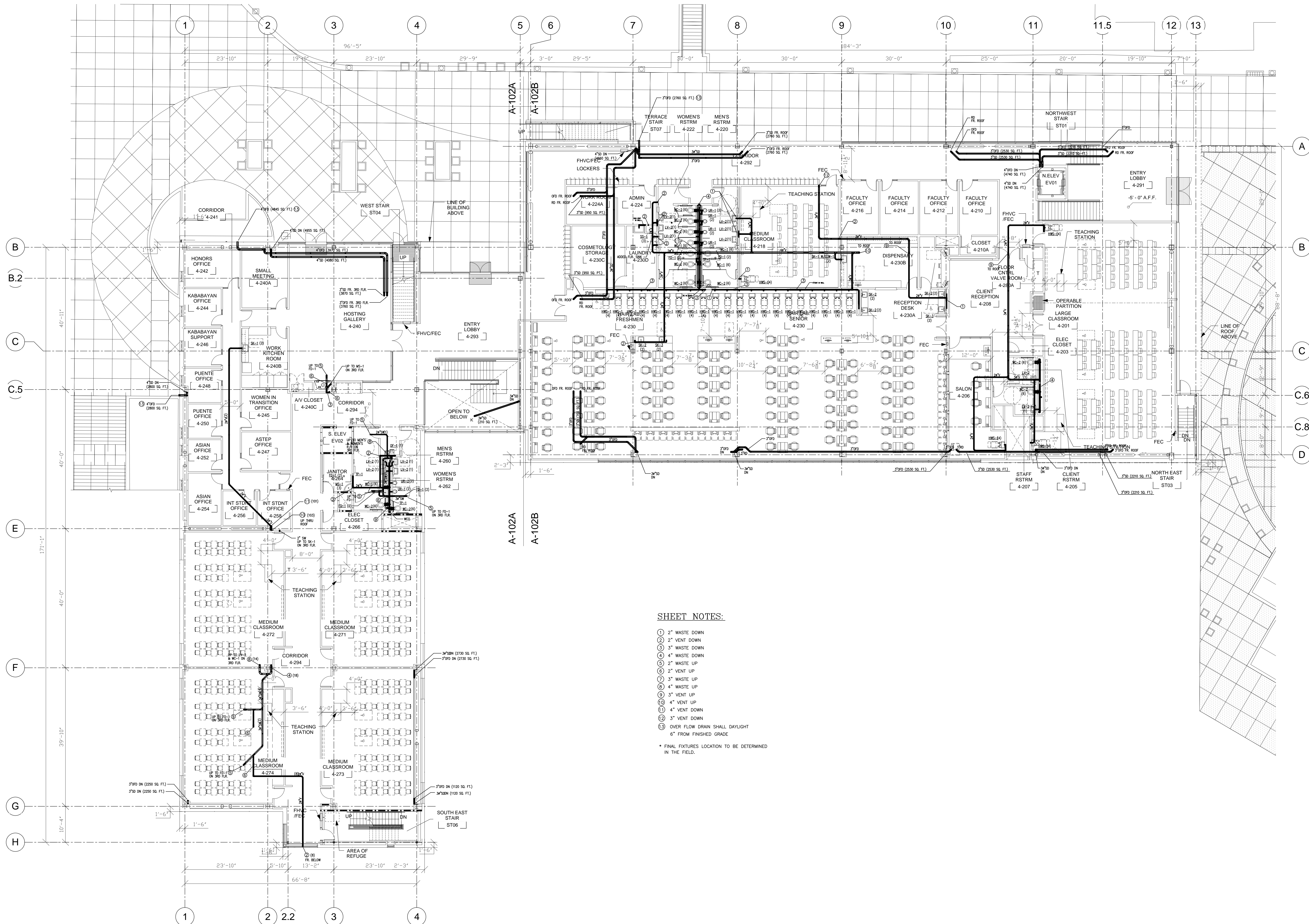

SHEET NOTES:

- ① 2" WASTE DOWN
- ② 2" VENT DOWN
- ③ 3" WASTE DOWN
- ④ 4" WASTE DOWN
- ⑤ 2" WASTE UP
- ⑥ 2" VENT UP
- ⑦ 3" WASTE UP
- ⑧ 4" WASTE UP
- ⑨ 3" VENT UP
- ⑩ 4" VENT UP
- ⑪ 4" VENT DOWN
- ⑫ 3" VENT DOWN
- ⑬ OVER FLOW DRAIN SHALL DAYLIGHT 6" FROM FINISHED GRADE
- * FINAL FIXTURES LOCATION TO BE DETERMINED IN THE FIELD.