

"These drawings and specifications have been prepared by CMT for their exclusive use in accord with Sec. 67337.4 of the Professional Engineers Act of the State of California."

NO.	ISSUES/REVISIONS	DATE
	100% SCHEMATIC DESIGN	04/28/08
	50 % DESIGN DEVELOPMENT	06/13/08
	100% DESIGN DEVELOPMENT	07/28/08
	INCREMENT 2 80% REVIEW	10/10/08
	DSA INCREMENT 2	
	STRUCTURE & GFRG PANELS	11/11/08
7	DSA INCREMENT #3 50% REVIEW	11/11/08
8	DSA INCREMENT #3 80% REVIEW	12/16/08
9	DSA INCREMENT #3	
10	TENANT IMPROVEMENT AND ROOFING SYSTEM	02/09/09
	HPOC REVIEW	
12	HPOC REVIEW	04/30/09
14	DSA INCREMENT #3 BACKCHECK	05/12/09
	ISSUED FOR CONSTRUCTION	10/27/09
	AS BUILTS	12/15/10

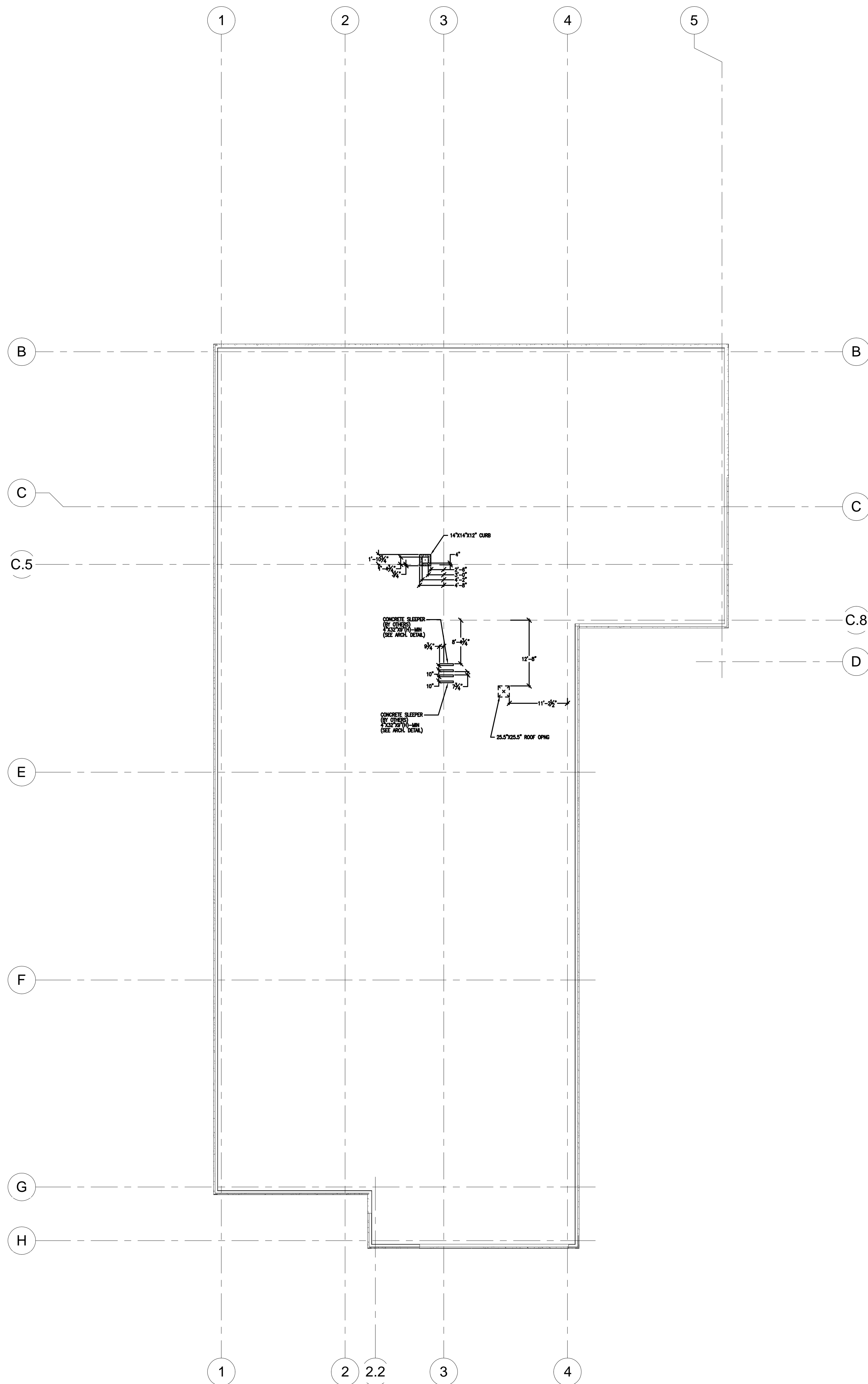

DIVISION OF THE STATE ARCHITECT
APPL # 01-110117
FILE # 41-C1
AC _____ FLS _____
SSS _____ DATE _____
IDENTIFICATION STAMP

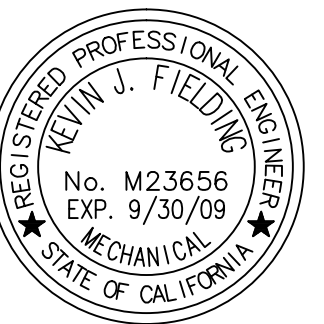

SKYLINE COLLEGE
SAN MATEO COUNTY
COMMUNITY COLLEGE
DISTRICT
**CIP2 DESIGN-BUILD
PROJECT
BUILDING 4
INCREMENT 3**

KEYPLAN

CMT PROJECT NO: 28212 DRAWN BY:
DATE: 10/27/09 CHECKED BY:
SCALE: 0 4' 8' 12' 16' 24' 32'

SHEET TITLE:

**ROOF
MECHANICAL
COORDINATION
PLAN**

SHEET NO:

M-204