

NO.	DESCRIPTION	DATE
01	ISSUE FOR PERMITS	04/20/08
02	100% SCHEMATIC DESIGN	06/13/08
03	50% DESIGN DEVELOPMENT	08/13/08
04	30% DESIGN DEVELOPMENT	07/28/08
05	PERMITS	07/28/08
06	DATA INCORPORATE #2	10/16/08
07	DATA INCORPORATE #3	11/11/08
08	DATA INCORPORATE #4	11/11/08
09	INTERNAL PERMITS REVIEW INCREMENT 3	12/23/08
10	DATA INCORPORATE #5	02/03/09
11	DATA INCORPORATE #6	04/24/09
12	DATA INCORPORATE #7	05/12/09
13	DATA INCORPORATE #8	06/10/09
14	DATA INCORPORATE #9	06/10/09
15	ISSUED TO FIELD	12/27/10

RECORD DRAWINGS

DATE: 06/10/09  
 TIME: 12:27:10

THE DIVISION OF OF  
 PUBLIC UTILITIES AND ENERGY  
 THE STATE ARCHITECT  
 FILE # 01-110117  
 AC: \_\_\_\_\_ DATE: \_\_\_\_\_  
 SSS: \_\_\_\_\_  
 IDENTIFICATION STAMP

**Increment 3**

**SKYLINE COLLEGE  
 CIP2 DESIGN-BUILD  
 PROJECT  
 BUILDING 4  
 INCREMENT 3**

PROJECT NO. 04/28/08  
 DATE: 04/28/08  
 SCALE: 1/8"=1'-0"

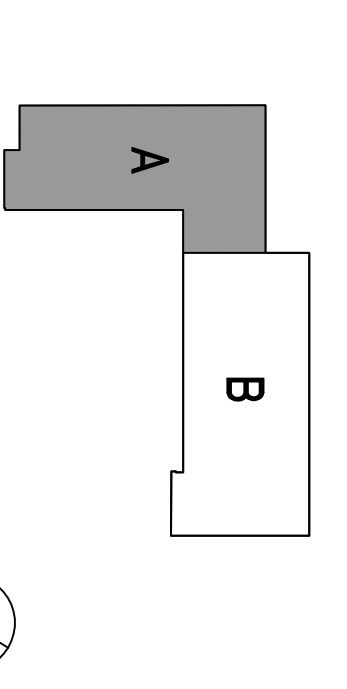

**LEVEL 2  
 POWER AND SIGNAL  
 PLAN  
 SECTOR A**

PROJECT NO. SF1057040 DRAWN BY: JB  
 DATE: 04/28/08 CHECKED BY: ALS  
 SCALE: 1/8"=1'-0"

SHEET TITLE

SHEET NO. E-302A

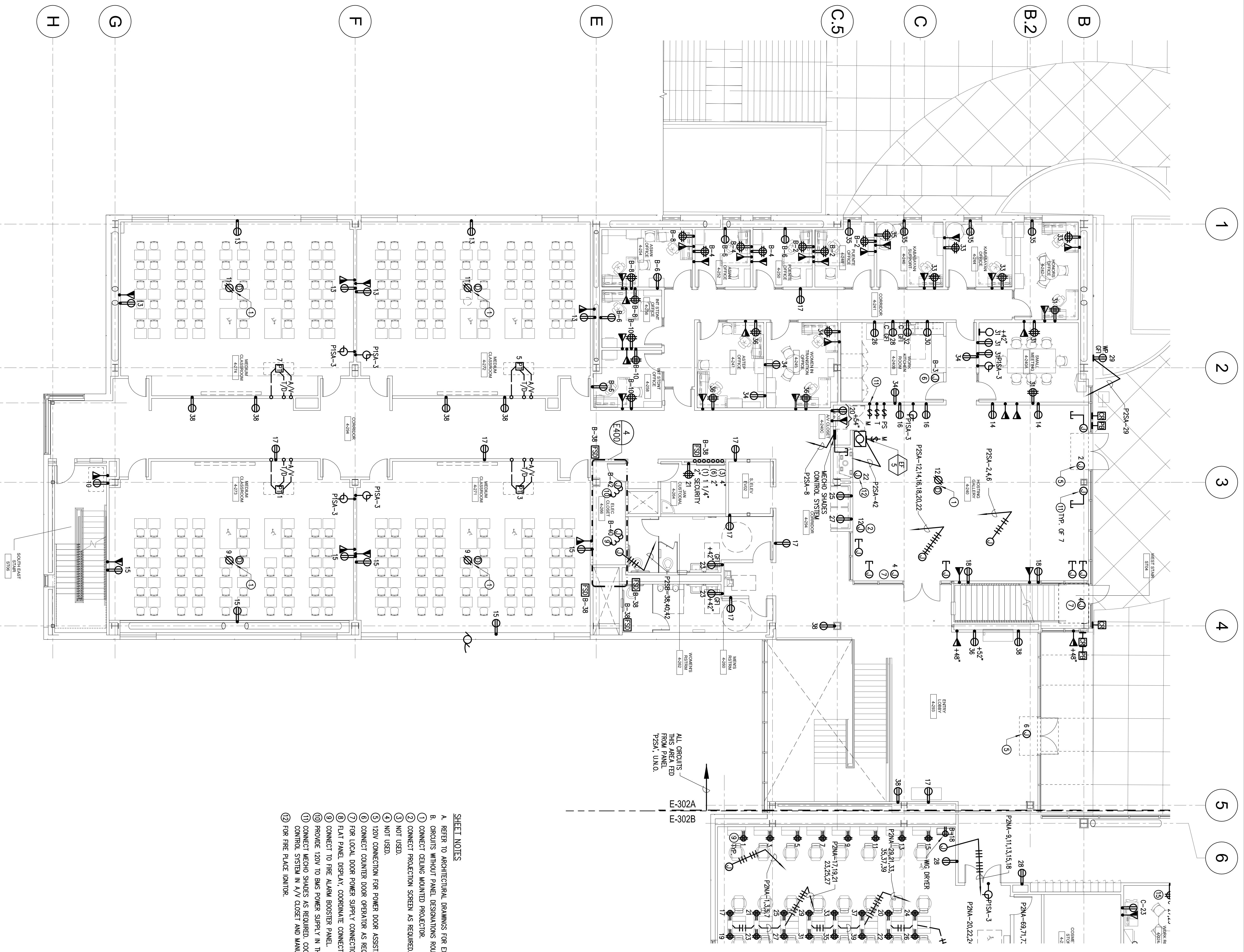

- SHEET NOTES**
- REFER TO ARCHITECTURAL DRAWINGS FOR EXACT DIMENSIONS AND MOUNTING HEIGHTS.
  - CIRCUITS WITHOUT PANEL DESIGNATIONS ROUTE TO PANEL "P25A", WITH DESIGNATION "B" ROUTE TO PANEL "P25B".
  - CONNECT CEILING MOUNTED PROJECTOR.
  - CONNECT PROJECTION SCREEN AS REQUIRED.
  - NOT USED.
  - 120V CONNECTION FOR POWER DOOR ASSISTANCE COORDINATE WITH SECURITY.
  - CONNECT COUPLER DOOR OPERATOR AS REQUIRED.
  - FOR LOCAL DOOR POWER SAFETY CONNECTION, COORDINATE WITH SECURITY DRAWINGS.
  - FLAT PANEL DISPLAY, COORDINATE CONNECTION WITH AV CONSULTANT.
  - CONNECT TO THE ALARM BOOSTER PANEL.
  - PROVIDE 120V TO BUS POWER SUPPLY IN THIS ROOM. COORDINATE LOCATION WITH CONTRACTOR.
  - CONNECT WIRING SHAKES AS REQUIRED. COORDINATE REQUIREMENTS WITH SUPPLIER. LOCATE WIRING SHAKE CONTROL SYSTEM IN 4/4 CLOSET AND MANUAL SWITCH LOCATION COORDINATE WITH ARCHITECT.
  - FOR THE PLACE INDICATOR.

**LEVEL 2 - POWER AND SIGNAL PLAN - SECTOR A**

SCALE: 1/8"=1'-0"

All drawings and written material, including but not limited to, original and computerized work of the Architectural Firm, are the property of the Architectural Firm and shall remain the property of the Architectural Firm. No part of this drawing may be reproduced, stored in a retrieval system, or transmitted in any form or by any means, electronic, mechanical, photocopying, recording, or by any information storage and retrieval system, without the prior written permission of the Architectural Firm.

This drawing is not to be used for any other project without the prior written consent of the Architectural Firm. If this drawing is used for any other project, the user assumes all liability for any errors or omissions. The Architectural Firm is not responsible for any errors or omissions in this drawing.