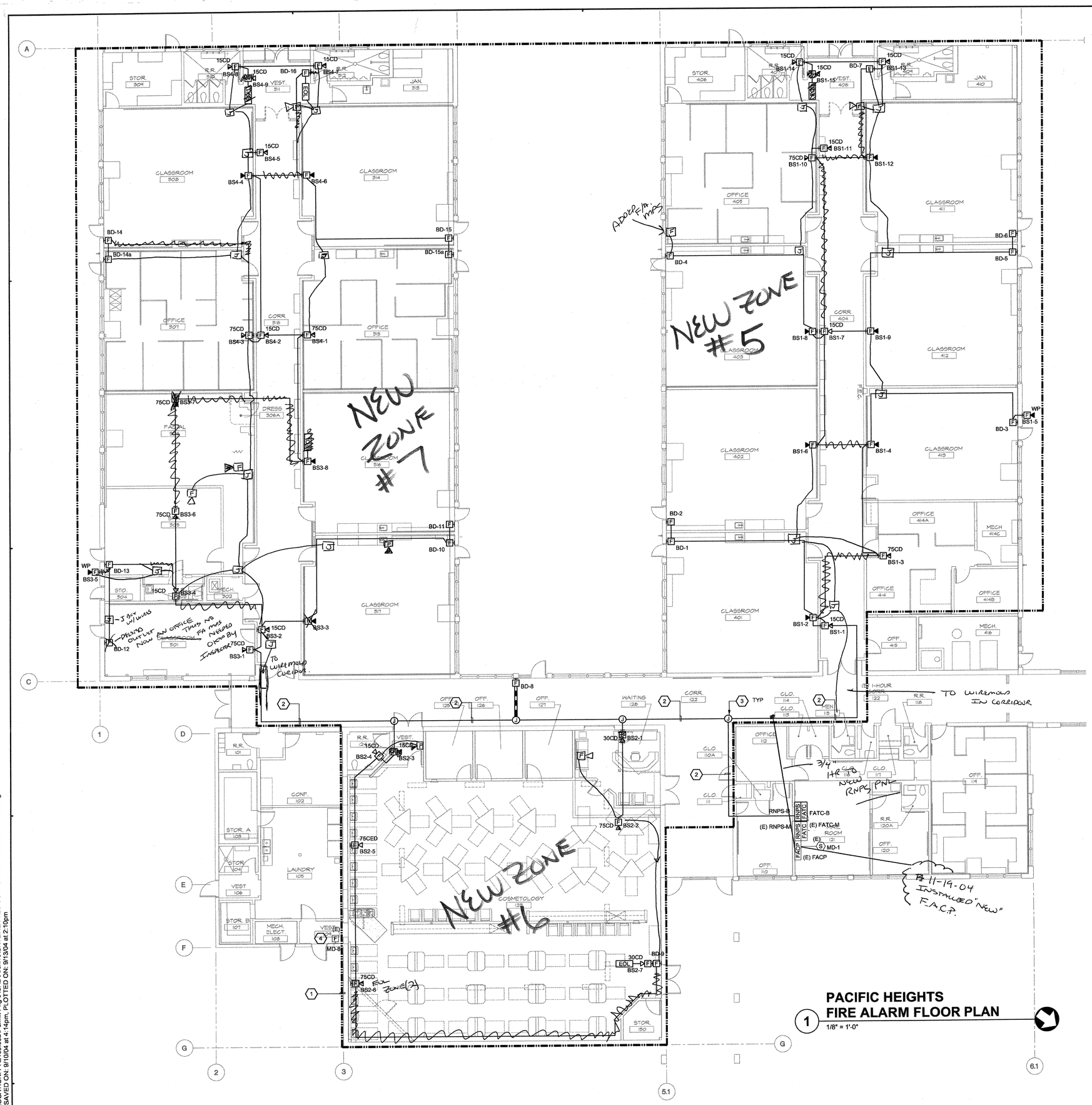

GENERAL NOTES

1. CONNECT REMOTE NOTIFICATION POWER SUPPLIES TO FIRE ALARM CONTROL PANEL WITH TWO (2) #12 AWG, UNLESS OTHERWISE NOTED.
2. ALL DETECTION CIRCUITS SHALL USE TWO (2) #14 AWG, UNLESS OTHERWISE NOTED. SEE VOLTAGE DROP CALCULATIONS FOR NOTIFICATION CIRCUIT CABLE QUANTITY AND SIZE.
3. CONCEAL ALL CONDUIT, UNLESS OTHERWISE NOTED. FOR NON-ACCESSIBLE LOCATIONS, USE WIREMOLD V700 SERIES SURFACED MOUNTED RACEWAYS.
4. ALL INTERIOR FIRE ALARM CONDUIT SHALL BE 3/4", UNLESS OTHERWISE NOTED.
5. SEE DETAILS FOR MOUNTING REQUIREMENTS OF FIRE ALARM DEVICES.
6. THERE SHALL BE NO ROOF PENETRATIONS WITHIN 5'-0" OF FIRE RATED OR AREA SEPARATION WALLS. VERIFY EXACT LOCATIONS OF THESE WALLS WITH ARCHITECTURAL DRAWINGS.
7. MAINTAIN ALL SPACING AND PENETRATION REQUIREMENTS THROUGH FIRE RATED OR AREA SEPARATION WALLS, PER CBC 709. VERIFY EXACT LOCATIONS OF THESE WALLS WITH ARCHITECTURAL DRAWINGS.

SHEET NOTES

1. AREA OF WORK.
2. RUN FIRE ALARM CONDUIT IN (E) METAL RACEWEAY.
3. MOUNT J-BOX UNDERNEATH OF (E) METAL RACEWAY.
4. OUTSIDE OF WORK AREA, REFER TO PERMIT PACKAGE #2 WITH DSA APPLICATION #01-105916.

1 PACIFIC HEIGHTS FIRE ALARM FLOOR PLAN
1/8" = 1'-0"

KEY PLAN

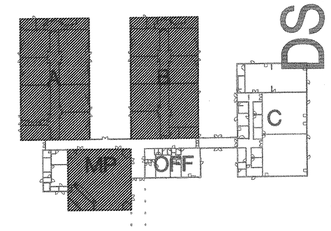

DSA SUBMITTAL - 02.13.04

Sugimura & Associates Architects
Architecture • Planning • Interiors
Landscape Architecture
2155 South Bascom Ave. Suite 200
Campbell, CA 95008
408-879-0600 Fx 408-377-5066

COPYRIGHT © 2001 Sugimura & Associates/Architects

INTEGRATED DESIGN ASSOCIATES INC
CONSULTING ELECTRICAL ENGINEERS
3140 De La Cruz Blvd., Suite 110
Santa Clara, CA 95054
tel: (408) 562-3900; fax: (408) 562-3901

DIV. OF STATE ARCHITECT
OFFICE OF REGULATION SERVICES
APP. NO. ____ SS
AC. ____ FLS. ____
DATE ____
FILE NO.
Division of the State Architect
Regional Office
1515 Clay St., Suite 1201
Oakland, CA 94612

REGISTERED PROFESSIONAL ENGINEER
MARK F. FISHER
E 16525
EXP. 12-31-05
ELECTRICAL
STATE OF CALIFORNIA

PACIFIC HEIGHTS
FIRE ALARM FLOOR PLAN
SKYLINE COLLEGE SWING SPACE
PERMIT PACKAGE #3
SKYLINE COLLEGE
3300 COLLEGE DRIVE
SAN BRUNO, CA. 94066

REVISIONS

NO.	ITEM	DATE
2	CONSTRUCTION ISSUE	6/10/04
3	As-Built 3/4/05	

CLIENT APPROVAL:

DRAWN BY:	RCS
CHECKED BY:	SMF
JOB NO: 2163.002	DATE: 5 FEB. 2004

F2.0
OF SHT SHEETS

FILE LOCATION: P:\2163.002\Permit Pkg 3\CAD\Archive\SKYLINE PK#3 CONFORM SET\Elec\030054F20.dwg
LAST SAVED ON: 9/10/04 at 4:14pm, PLOTTED ON: 3/13/04 at 2:10pm