

FILE LOCATION: P:\2163.002\Permit Pkg 3\CAD\Arch\SKYLINE PKG3 CONFORM SET\Elec0005HE20.dwg
 LAST SAVED ON: 9/10/04 at 4:18pm. PLOTTED ON: 9/13/04 at 2:12pm

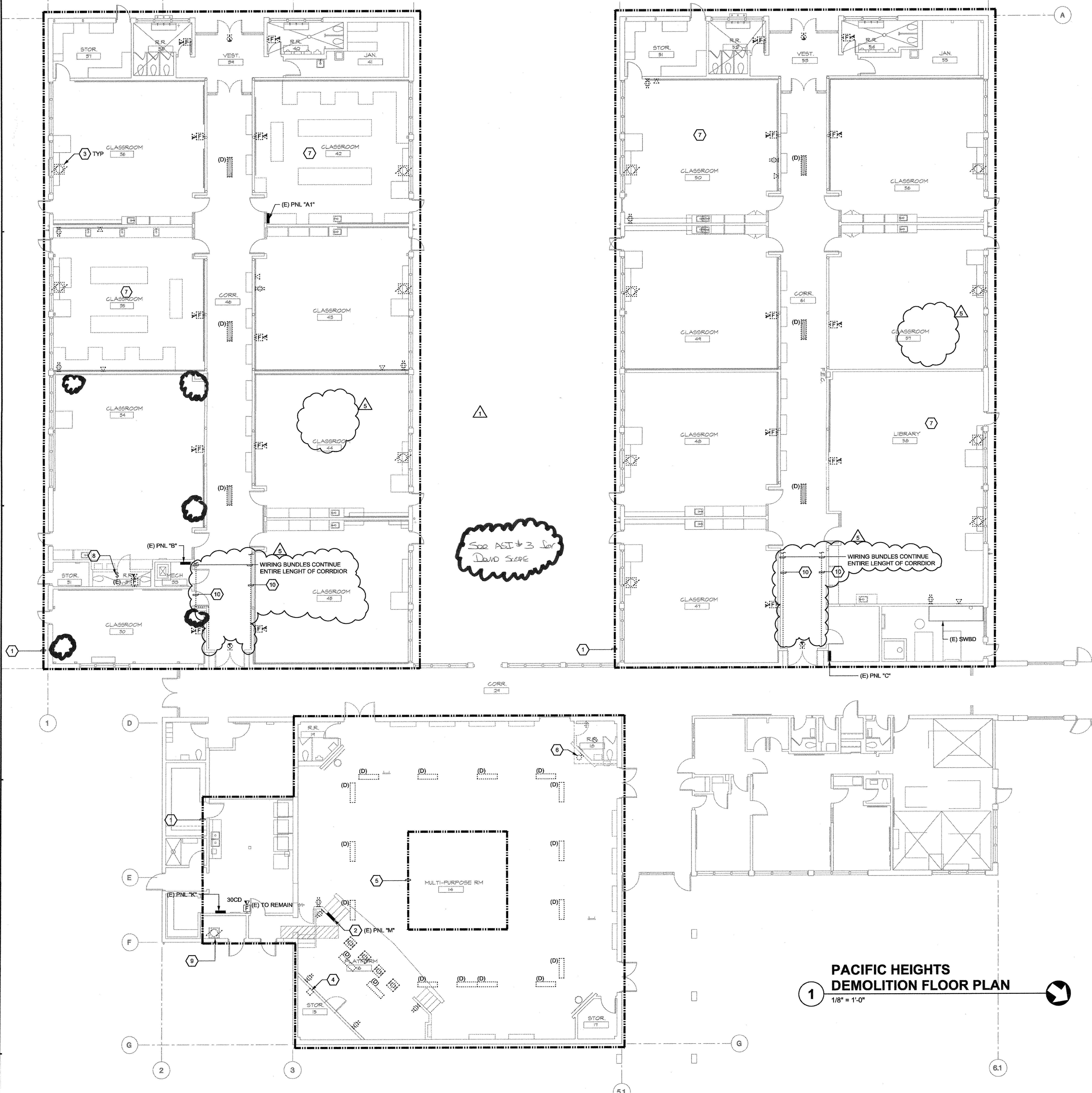

GENERAL NOTES

- IN AREAS INDICATED TO BE RENOVATED, REMOVE THAT PORTION OF THE EXISTING ELECTRICAL INSTALLATION ON (D) WALLS, (D) CEILINGS, (D) CABINETS AND (D) FURNISHINGS INCLUDING, BUT NOT LIMITED TO, ALL LIGHT FIXTURES, RECEPTACLES, SIGNAL DEVICES, FA DEVICES, MOTOR EQUIPMENT CONNECTIONS, WIRING, CONDUITS, RACEWAYS AND APPURTENANCES, UNLESS IN ADDITION REMOVE DEVICES AND EQUIPMENT INDICATED TO BE REMOVED. ALL UNUSED WIRING AND EXPOSED CONDUIT SHALL BE REMOVED BACK TO POINT OF CONCEALMENT. REFER TO ARCHITECTURAL PLANS FOR LOCATIONS OF (D) WALLS, (D) CEILING, AND (D) CABINETS.
- WHERE CONDUIT TO BE REMOVED ENTERS CONCRETE (OR SIMILAR) FLOORS AND WALLS, THE CONDUIT MAY BE ABANDONED IN THE CONCRETE. REMOVE CONDUIT FAR ENOUGH INTO THE CONCRETE TO ALLOW FOR THE INSTALLATION OF NORMAL THICKNESS OF FINISH MATERIAL.
- WHEN THE WORK NECESSITATES RELOCATION OF EXISTING CONDUIT, WIRING, OR ELECTRICAL EQUIPMENT, THE CONTRACTOR SHALL PERFORM ALL WORK AND MAKE ALL NECESSARY CHANGES TO EXISTING WORK AS MAY BE REQUIRED TO LEAVE THE COMPLETED WORK IN A FINISHED AND WORKMANLIKE CONDITION TO THE ENTIRE SATISFACTION OF THE ENGINEER.
- WHERE ELECTRICAL SYSTEMS PASS THROUGH THE RENOVATED AREAS TO SERVE OTHER PORTIONS OF THE PREMISES, THEY SHALL BE SUITABLY RELOCATED AND THE SYSTEM RESTORED TO NORMAL OPERATION. WHERE DURATION OF PROPOSED OUTAGES CANNOT BE TOLERATED BY THE OWNER, PROVIDE TEMPORARY CONNECTION AS REQUIRED TO MAINTAIN SERVICE WITH THE MINIMUM DISRUPTION POSSIBLE.
- WHERE REMOVAL WORK IS PERFORMED, THE CONTRACTOR SHALL REPAIR ALL BUILDING SURFACES DAMAGED BY SUCH WORK. PROVIDE FINISHES TO MATCH EXISTING ADJACENT SURFACES.
- WHILE PERFORMING CONNECTIONS AND/OR ALTERATIONS TO EXISTING ELECTRICAL WORK, TAKE EXTREME CARE TO PROTECT ALL EXISTING EQUIPMENT FROM DIRT, DEBRIS, AND DAMAGE. ALL DAMAGE TO SUCH EQUIPMENT SHALL BE REPAIRED AND/OR EQUIPMENT REPLACED AT THE CONTRACTOR'S EXPENSE.
- ALL REMOVAL WORK SHALL BE PERFORMED IN A NEAT AND WORKMANLIKE MANNER AND SHALL BE EXECUTED WITH THE LEAST POSSIBLE DISTURBANCE TO THE BUILDING.
- ALL EXISTING ELECTRICAL MATERIALS NOT REUSED AND NOT SALVAGED BY THE OWNER SHALL BECOME THE PROPERTY OF THE CONTRACTOR AND SHALL BE DISPOSED OF IN A PROPER MANNER OFF OF THE PROJECT SITE. CARE SHOULD BE TAKEN TO DISPOSE OF HAZARDOUS MATERIALS PER REQUIRED GUIDELINES.
- ANY ELECTRICAL WORK, WHICH WILL INTERFERE WITH THE NORMAL USE OF THE BUILDING IN ANY MANNER, SHALL BE DONE AT SUCH TIME OR TIMES AS SHALL BE MUTUALLY AGREED UPON BETWEEN THE CONTRACTOR AND THE OWNER'S REPRESENTATIVE.
- IN AREA INDICATED TO BE RENOVATED, REMOVE FIRE ALARM NOTIFICATION DEVICES, INCLUDING HORN/ HORN/STROBE/ STROBE AND WIRING TO NOTIFICATION DEVICES.
- PROVIDE BLANK FACEPLATES FOR SWITCHES CONNECTED TO REMOVED EQUIPMENT AND FOR REMOVED DEVICES ON WALLS AND CEILINGS TO REMAIN.
- REFER TO MECHANICAL DRAWINGS FOR LOCATION OF REMOVED MECHANICAL EQUIPMENT.
- REFER TO MECHANICAL DRAWINGS FOR LOCATION OF REMOVED MECHANICAL EQUIPMENT. REFER TO ARCHITECTURAL DRAWINGS FOR ADDITIONAL LOCATION OF REMOVED ELECTRICAL DEVICES AND EQUIPMENT. WHERE LOCATION OF REMOVED DEVICE IS INDICATED, REMOVE WIRING AND CONDUIT FAR BACK TO POINT OF CONCEALMENT. WHERE TERMINATION OF WIRING CONDUIT IS AT JUNCTION BOX IN WALL OR CEILING TO REMAIN, PROVIDE BLANK FACEPLATES OR COVERS.
- TAG AND LABEL CIRCUIT BREAKERS AS SPARE ON REMOVED CIRCUITS IN (E) PANELBOARDS.
- ALL ELECTRICAL EQUIPMENT INDICATED AS EXISTING IS TO REMAIN.
- REMOVE SIGNAL WIRING BUNDLES IN CORRIDORS.
- DISCONNECT POWER TO ALL CLOCKS IN PREPARATION OF CLOCKS TO BE REMOVED BY OWNER. ONE CLOCK LOCATED TYPICAL PER CLASSROOM IN WINGS A AND B.

SHEET NOTES

- WORK AREA
- (E) PANEL TO BE RELOCATED. REFER TO SHEET E4.0 FOR ADDITIONAL RELATED WORK TO PANEL AND FEEDERS TO PANEL.
- MECHANICAL EQUIPMENT TO BE REMOVED. (E) WIRING CONDUIT TO MECHANICAL EQUIPMENT TO BE REUSED TO RECONNECT NEW MECHANICAL UNITS. REFER TO EQUIPMENT SCHEDULE AND SHEET E4.0 FOR ADDITIONAL INFORMATION.
- REMOVE ELECTRICAL FLOOR MOUNTED EQUIPMENT. REMOVE PAD, SUPPORTS, CONDUIT AND WIRING.
- (E) LIGHT FIXTURES IN THIS AREA TO REMAIN. REMOVE (E) LAMPS AND BALLASTS.
- NOT USED.
- REMOVE (E) HORIZONTAL SURFACE MOUNTED RACEWAYS FOR RECEPTACLES AND VOICE/DATA OUTLETS INSIDE CLASSROOM. REMOVAL WORK OF RACEWAY IS LIMITED TO ROOMS IN WHICH THIS SHEET NOTE TAG IS LOCATED ON PLANS.
- RELOCATE EXISTING LIGHT SWITCH TO NEW WALL LOCATION. REFER TO SHEET E3.0 FOR NEW SWITCH LOCATION.
- EXISTING WATER HEATER TO BE REMOVED.
- REMOVE EXPOSED WIRING BUNDLES LOCATED UP ALONG THE CEILING CORNER OF CORRIDOR.

KEY PLAN

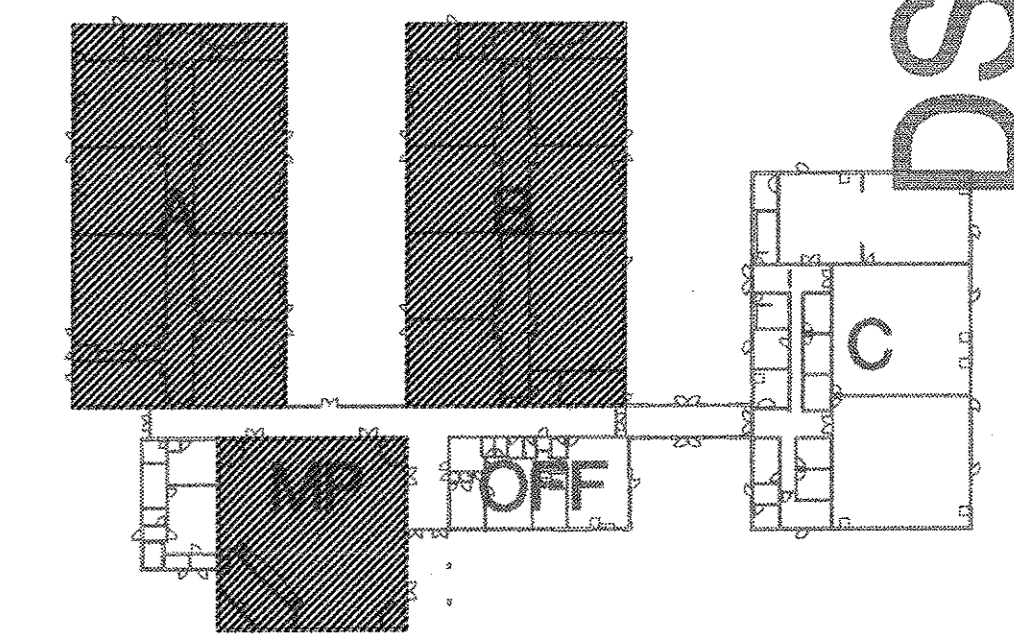

**PACIFIC HEIGHTS
 DEMOLITION FLOOR PLAN**
 1/8" = 1'-0"

DSA SUBMITTAL - 02.13.04

Sugimura & Associates Architects
 Architecture • Interiors
 Landscape Architecture
 2155 South Bascom Ave., Suite 200
 Campbell, CA 95008
 408-879-0600 Fx 408-377-6066
 COPYRIGHT © 2001 Sugimura & Associates/Architects

INTEGRATED DESIGN ASSOCIATES INC.
 CONSULTING ELECTRICAL ENGINEERS
 3140 SHAW ROAD, SUITE 110
 SAN JOSE, CALIFORNIA 95128-2991
 TEL: (408) 261-0000 FAX: (408) 261-0091

INDICATOR STAMP
 DIV. OF THE STATE ARCHITECT
 OFFICE OF REGULATION SERVICES
 APP. NO. _____
 AC. _____
 DATE _____
 FILE NO. _____
 PROJECT NO. _____
 PROJECT NAME _____
 PROJECT ADDRESS _____
 PROJECT CITY, STATE, ZIP _____

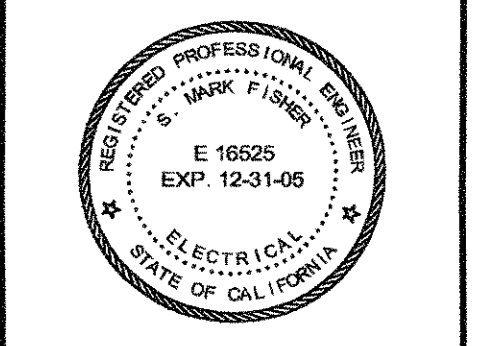

**PACIFIC HEIGHTS
 DEMOLITION FLOOR PLAN**
 SKYLINE COLLEGE SWING SPACE
 PERMIT PACKAGE #3
 SKYLINE COLLEGE
 3300 COLLEGE DRIVE
 SAN BRUNO, CA. 94066

NO.	ITEM	DATE
△	CONSTRUCTION ISSUE	6/10/04

CLIENT APPROVAL:
 DRAWN BY: RCS
 CHECKED BY: SMF
 JOB NO: 2163.002
 DATE: 5 FEB 2004

E2.0
 OF 5# SHEETS