

GENERAL NOTES

1. THE INFORMATION SHOWN IS SOLELY TO ASSIST CONTRACTOR IN ESTIMATING ELECTRICAL DEMOLITION WORK. THIS INFORMATION IS OBTAINED FROM AVAILABLE DRAWINGS/RECORDS AND SHALL NOT BE RELIED UPON FOR CONSTRUCTION PURPOSES.
2. ALL LIGHT FIXTURES AND RECEPTACLES SHALL BE REPLACED U.O.N. CONDUITS/RACEWAYS EMBEDDED INTO WALLS, THROUGH EXTERIOR WALLS, AND THROUGH STRUCTURES SHALL BE PROPERLY SEALED WITH APPROPRIATE CAULKING MATERIALS. OTHER CONDUITS/RACEWAYS WHICH REMAIN EMBEDDED MAY BE CAPPED AND ABANDONED IN PLACE AND TAGGED AS ABANDONED. HOWEVER, ALL WIRING SHALL BE REMOVED PER CEC.
3. CONTRACTOR MAY REUSE (E) CONDUIT/RACEWAY SYSTEMS FOR NEW WORK WHERE POSSIBLE.
4. REROUTE EXISTING RACEWAYS AND DEVICES LOCATED WITHIN WALLS SLATED FOR DEMOLITION IF REQUIRED TO REMAIN.

SHEET NOTES

- ◆ RELOCATE (E) FIRE ALARM PULLSTATION AND HORN TO (N) LOCATION SHOWN BY ARROW.

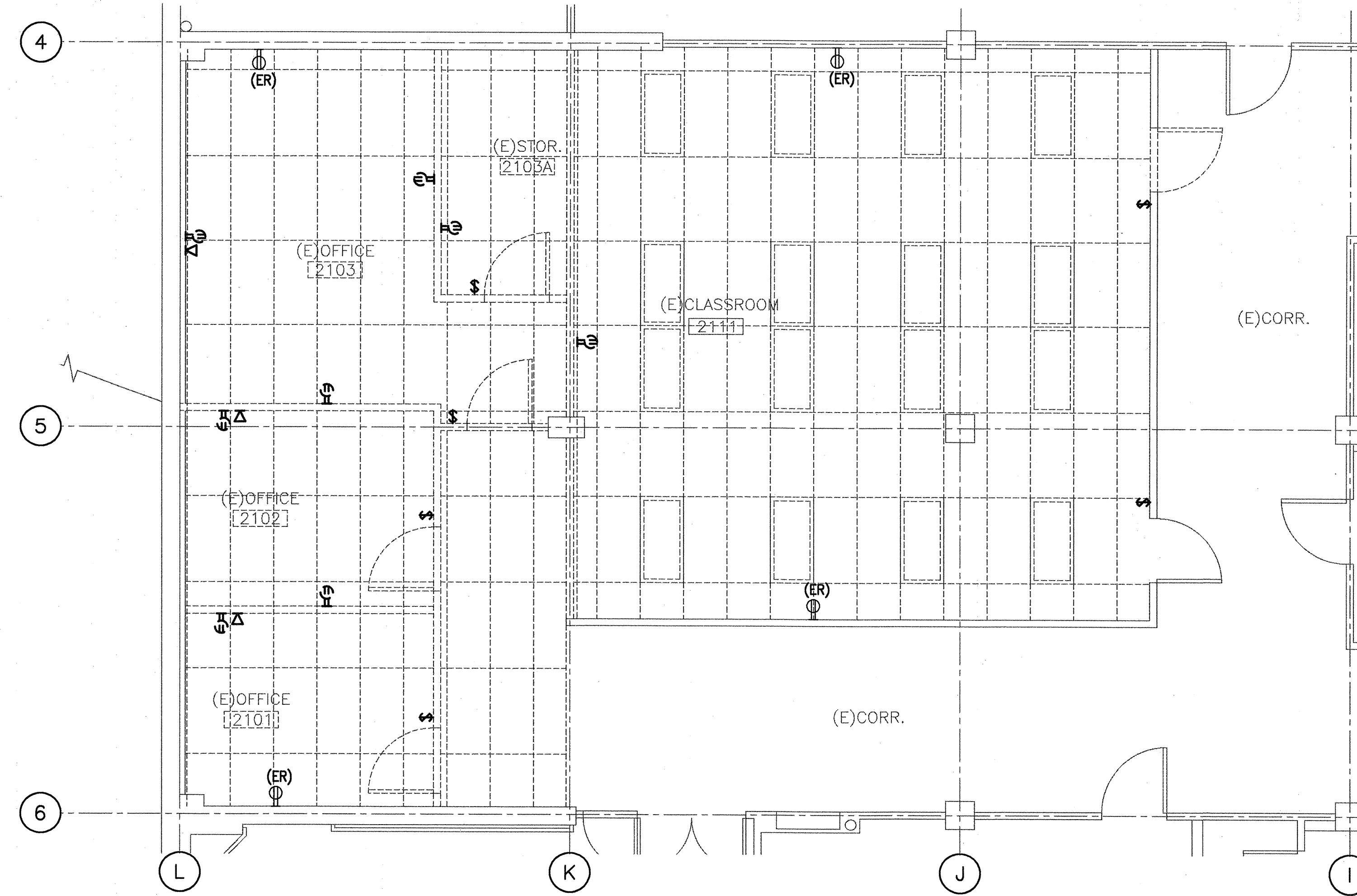

1 ROOM 2111 ELECTRICAL DEMO PLAN
1/4" = 1'-0"

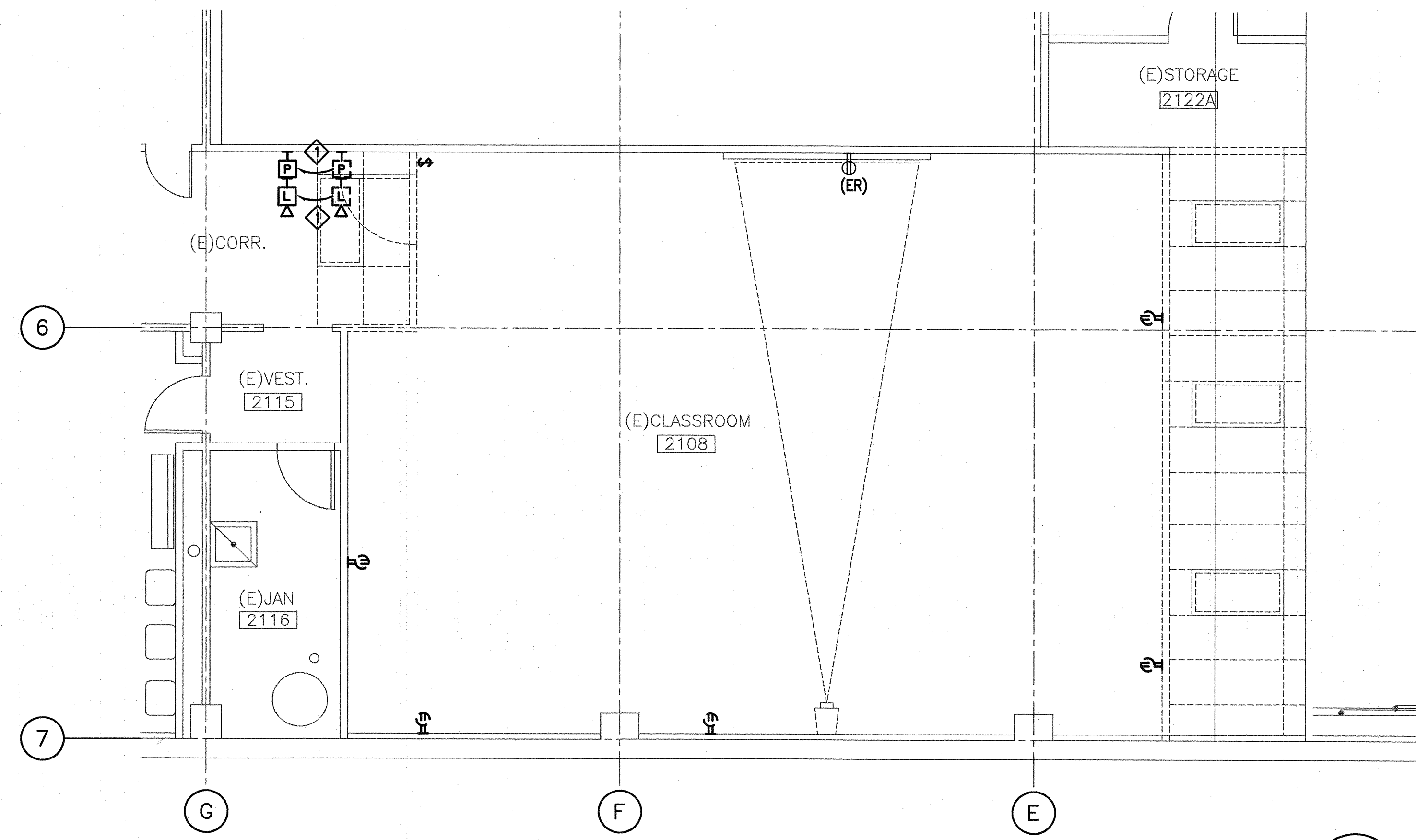

2 ROOM 2108 ELECTRICAL DEMO PLAN
1/4" = 1'-0"

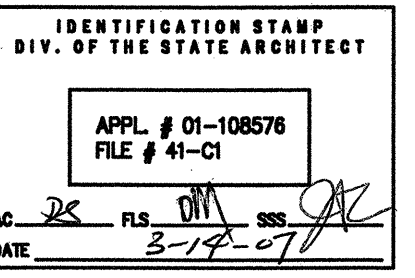

02.02.07	DSA SUBMITTAL	
	DSA BACKCHECK	
rev.	date	issue

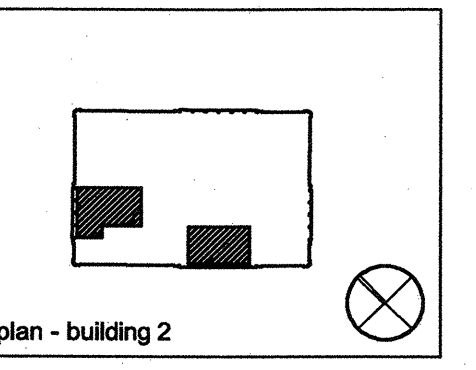

STEINBERG ARCHITECTS
project no: 06044 date: 03/15/07
drawn by: VB checked by: DL
scale: 1/4"=1'-0"

Copyright 2007 Steinberg Architects All Rights Reserved. These drawings and specifications are intended for the sole benefit of TCOM and may not be used, copied, reproduced, or otherwise transmitted in any form without the express written consent of Steinberg Architects.

Plotfile: \\s01\proj\2007\03\20070315\03152007.dwg
Plotfile: \\s01\proj\2007\03\20070315\03152007.dwg