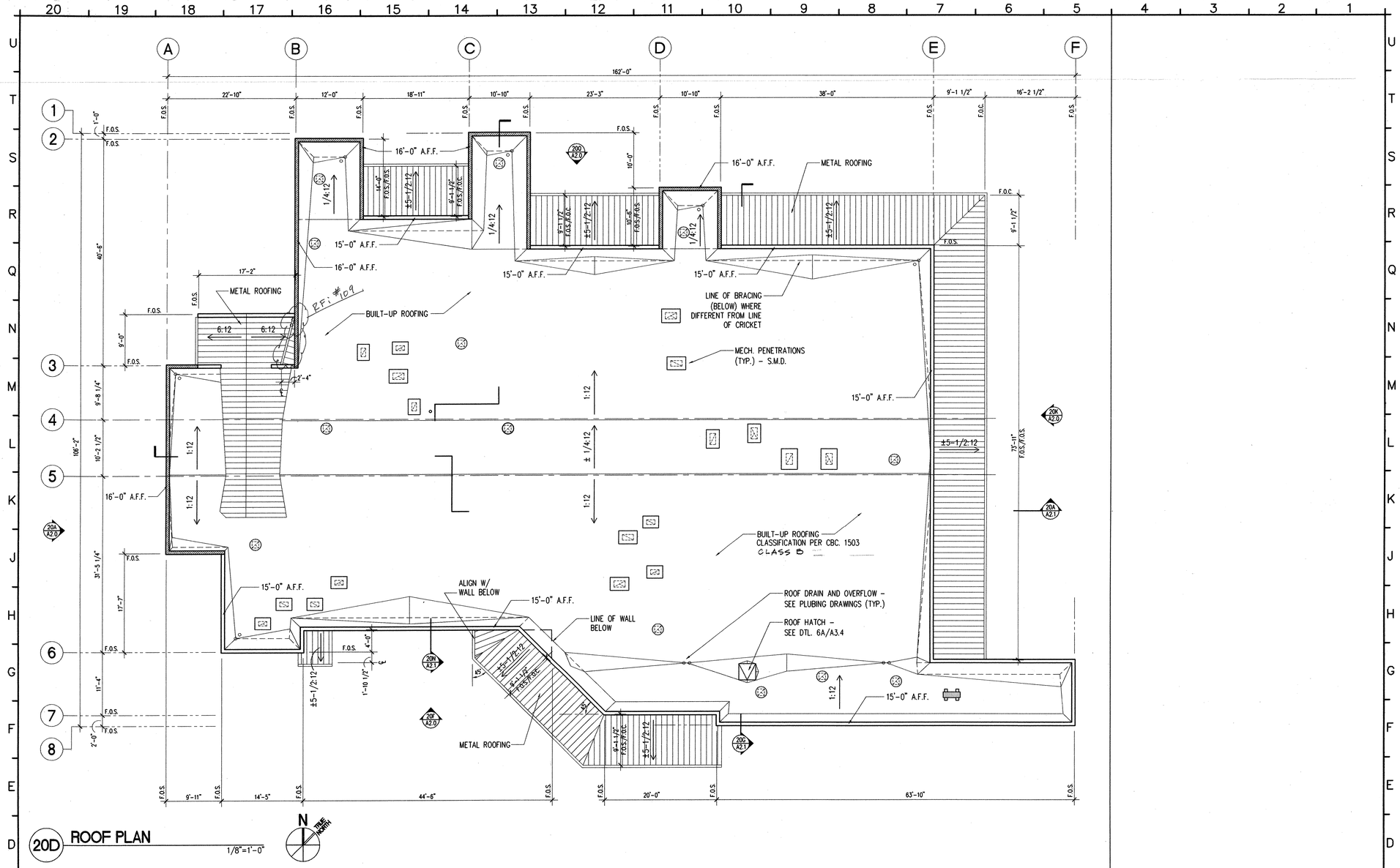

20D ROOF PLAN 1/8"=1'-0"

N TRUE NORTH

AS-BUILTS

REVISIONS: (△ INDICATES REVISIONS MADE TO THIS SHEET)

NO.:	DATE	REASON	BY

ISSUE FOR PROGRESS REVIEW	01/15/01
ISSUE FOR PLAN CHECK	01/25/01
ISSUE FOR FINAL REVIEW	05/09/01
ISSUE FOR BID	
ISSUE FOR CONSTRUCTION	

SEAL:

LICENSED ARCHITECT PROF. D. CIANFICHI No. C-5310 REN. 10-31-01 STATE OF CALIFORNIA

ARCHITECT:

CONSULTANT:

CONSULTANT:

ARCHITECT:

CIANFICHI
ARCHITECTURE • PLANNING

30 ANNE COURT
WALNUT CREEK, CA. 94598
TEL.: (925) 256-8638
FAX.: (925) 256-8652

PROJECT:

CHILD DEVELOPMENT CENTER
CAÑADA COLLEGE

4200 FARM HILL BLVD.
REDWOOD CITY, CA 94061

SAN MATEO COUNTY COMMUNITY COLLEGE DISTRICT

STAMP: IDENTIFICATION STAMP
DIVISION OF THE STATE ARCHITECT
APPL 01 103529
AC WW FLS SS
DATE 5/5/01 Redate 5/21/01

APPL. NUMBER:

KEY PLAN:

SHEET TITLE:

ROOF PLAN

DRAWN BY: GL	PROJECT NO.: 304.99
CHECKED BY: BA	DATE: 01-25-2001
APPL NO.:	SHEET: A1.2 a
DATA NO.:	NO.: OF:

15