

SHEET NOTES

- 1 FIRE EXTINGUISHER (20AB10C) ON WALL BRACKET MOUNT
- 2 FIRE EXTINGUISHER (20AB10C) IN SEMI-RECESSED CABINET (SEE DETS 25/A10.52 & 11/A10.62)
- 3 BASE CABINET
- 4 UPPER CABINET
- 6 ACCESSIBLE BASE CABINET W/ SINK
- 8 REFRIGERATOR SPACE (EQUIPMENT N.I.C.)
- 12 SOFFIT
- 18 SUSPENDED LIGHT FIXTURE
- 21 WALL MTD. PULL-DOWN PROJECTION SCREEN
- 22 WALL MTD. MOTORIZED PROJECTION SCREEN
- 38 OPERABLE PANEL PARTITION (SEE DETS. 19 & 20/A10.91)
- 39 HI-LO DRINKING FOUNTAIN (SEE DETS. 13, 14, 18 & 19/A10.62)
- 40 ELECTRONIC WHITEBOARD (SEE DET. 12/A10.62)
- 43 MOP SINK
- 45 RECEPTION COUNTER
- 50 COUNTER (OPEN BELOW)
- 52 POCKET FOR STORING FOLDING PARTITION
- 57 OFFICE CASEWORK AND DUPLICATION EQUIPMENT
- 59 FIXED SHELVES
- 62 16'-0" W. MARKER BOARD W/ TOP OF MARKER TRAY @ 36" A.F.F. (SEE DETS. 22, 23/A10.51)
- 63 INFILL WALL W/ EXTERIOR CEMENT PLASTER FINISH
- 82 8'-0" W. TACKBOARD
- 83 4'-0" W. TACKBOARD
- 86 2"x2"x1" THICK ACOUSTICAL PANELS

BC|A

architecture
planning
interiors

Bunton Clifford Associates, Inc.
210 Hammond Ave.
Fremont, California 94539
[T] 510.445.1000
[F] 510.445.1005
www.BCAincOnline.com

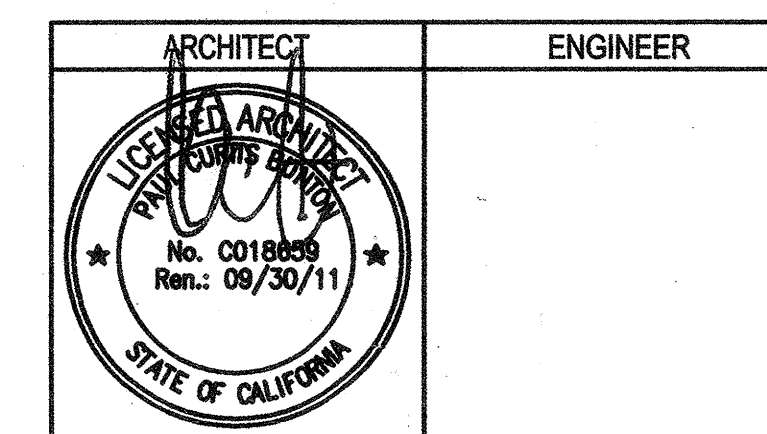

1. This sheet is part of a set and is not to be used alone.
2. This sheet is not to be used for construction unless the architect's stamp and signature appear on the drawings and the status box indicates drawings have been released for construction.
3. These plans and prints thereof, as instruments of service, are owned by the architect and are for use on this project only. Reproduction and/or distribution without the prior written consent of the architect is forbidden.
4. Copyright Bunton Clifford Associates, 2009

REVISION HISTORY	REMARKS	DATE
▲	ADDENDUM NO. 1	08/18/09
▲		
▲		
▲		
▲		
▲		
▲		

DRAWING STATUS	DATE
<input checked="" type="radio"/> DSA PLAN CHECK	08/28/08
<input checked="" type="radio"/> DSA BACK CHECK	01/22/09
<input checked="" type="radio"/> BIDDING	08/18/09
<input type="radio"/> CONSTRUCTION	

FILE NO. 41-C1

IDENTIFICATION STAMP
DIV. OF THE STATE ARCHITECT

01- 110074

AC _____ PLS _____ SS _____

DATE _____

BUILDINGS 5 & 6 RENOVATIONS

San Mateo County Community College District

BID ADDENDA

APPROVED
DIV. OF THE STATE ARCHITECT
NO. 01-110074 DATE 08/29/08

CAÑADA COLLEGE
4200 Farm Hill Boulevard
Redwood City, CA 94061

THIRD FLOOR
INTERIOR ELEVATIONS

Date: 08/29/08
Drawing Number: A8.6
Scale: AS NOTED
Project Number: 07013

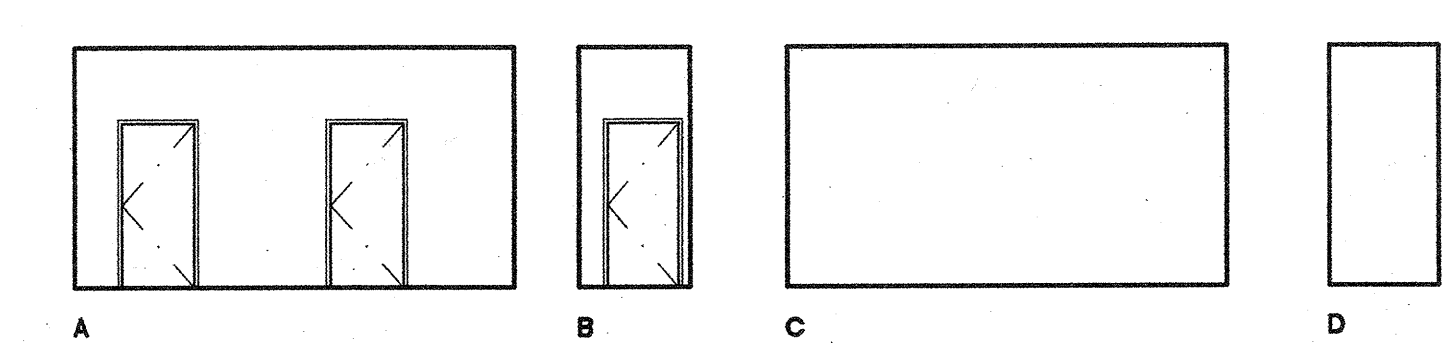

HALLWAY RM. 5-352 1

SCALE 1/8" = 1'-0"

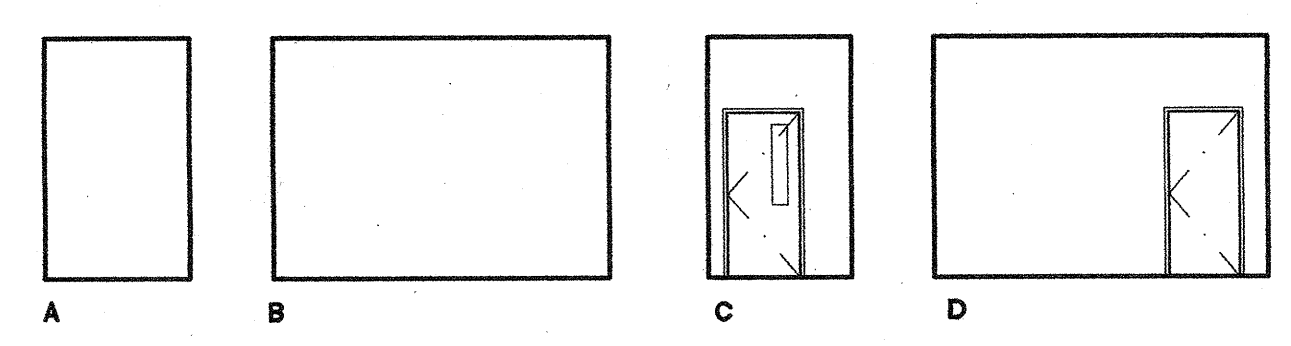

ELECTRICAL RM. 5-353 2

SCALE 1/8" = 1'-0"

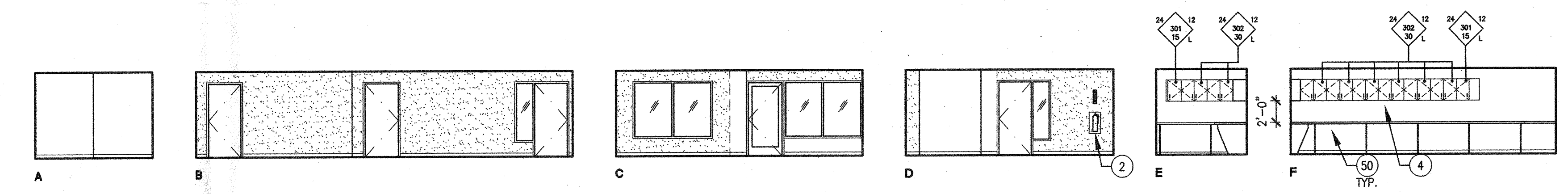

STUDENT ACTIVITIES WORK SPACE RM. 5-354 3

SCALE 1/8" = 1'-0"

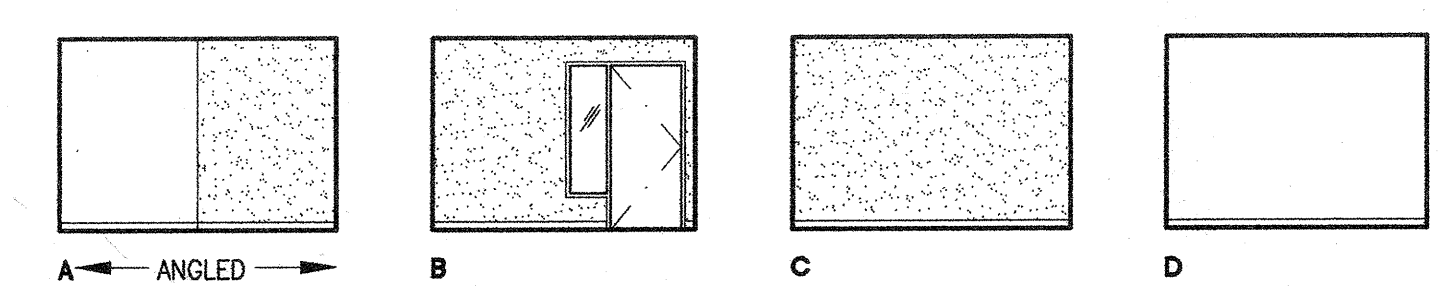

DIR. OF STUDENT ACT. RM. 5-355 4

SCALE 1/8" = 1'-0"

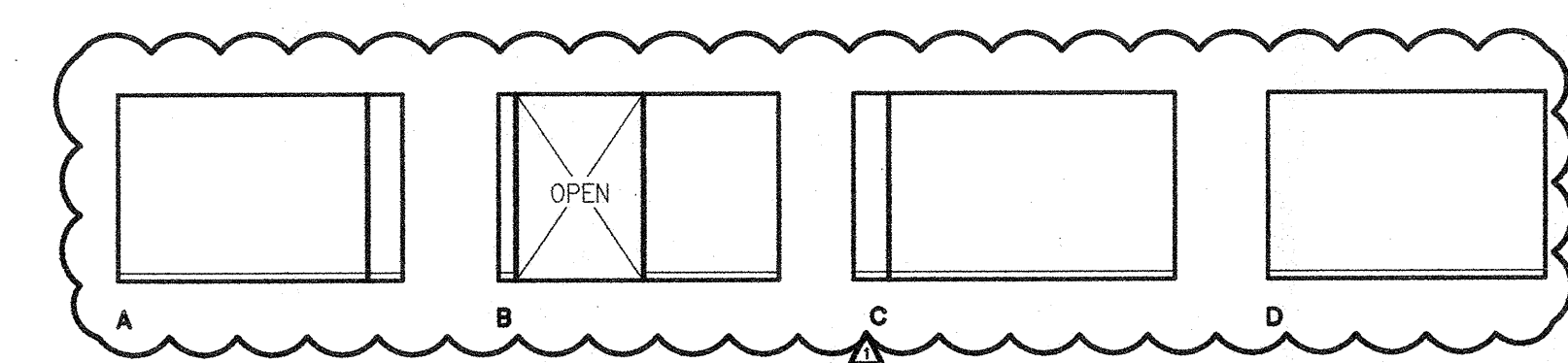

RECEPTION RM. 5-356 5

SCALE 1/8" = 1'-0"

GENERAL NOTES

LEGEND

