

LEED NC-GOLD v2.2

BELOW AND CHECK-MARKED ARE THE PREREQUISITE AND CREDIT CATEGORIES PERTAINING TO THE US GREEN BUILDING COUNCIL (USGBC) LEADERSHIP IN ENERGY AND ENVIRONMENTAL DESIGN (LEED) FOR THIS PROJECT...

Table with 2 columns: Category (e.g., SSp1, SSp2) and Description (e.g., CONSTRUCTION ACTIVITY POLLUTION PREVENTION, SITE SELECTION).

Table with 2 columns: Category (e.g., WEc1.1, WEc1.2) and Description (e.g., WATER EFFICIENT LANDSCAPING, 20% WATER USE REDUCTION).

Table with 2 columns: Category (e.g., EAp1, EAp2) and Description (e.g., FUNDAMENTAL COMMISSIONING, MINIMUM ENERGY PERFORMANCE).

Table with 2 columns: Category (e.g., MRc2.1, MRc2.2) and Description (e.g., CONSTRUCTION WASTE MANAGEMENT, 75% CONSTRUCTION WASTE MANAGEMENT).

Table with 2 columns: Category (e.g., EQp1, EQp2) and Description (e.g., MINIMUM IAQ PERFORMANCE, ENVIRONMENTAL TOBACCO SMOKE CONTROL).

Table with 2 columns: Category (e.g., IDC1.1, IDC1.2) and Description (e.g., INNOVATION IN DESIGN: EDUCATION PROGRAM, INNOVATION IN DESIGN: WATER USE REDUCTION).

LEED CRITERIA

HAZARDOUS MATERIAL DISCLAIMER

THESE DOCUMENTS HAVE BEEN PREPARED BASED ON INFORMATION PROVIDED BY OTHERS AND INCLUDE A REPRESENTATION OF EXISTING CONDITIONS AT A DETAIL REQUIRED BY THE SCOPE OF THE ARCHITECT'S SERVICES...

SYMBOLS LEGEND

Legend containing symbols and descriptions for Column Line, Section, Elevation, Detail, Interior Elevations, Door Symbol, Room Number, Revision, Match Line, Datum Point, Keynote, Wall Type, and Abbreviation.

CEILING NOTES

- 1. #12 GA. MIN. HANGER WIRE AT 4'-0" MAX. EA. W/ WRAPPED TIGHT WITH 3 TIGHT TURNS MINIMUM.
2. #12 GA. (MIN.) HANGER WIRE AT THE ENDS OF ALL MAIN AND CROSS RUNNERS SHALL BE ATTACHED WITHIN 8" OF WALL...

GENERAL NOTES

- 1. ALL CONSTRUCTION AND MATERIALS SHALL BE AS SPECIFIED AND IN ACCORDANCE WITH ALL APPLICABLE CODES, ORDINANCES, LAWS, PERMITS, AND THE CONTRACT DOCUMENTS.
2. THE CONTRACTOR SHALL BE RESPONSIBLE FOR THE ACCURATE PLACEMENT OF ALL NEW CONSTRUCTION ON THE SITE.

PROJECT DIRECTORY

OWNER
SAN MATEO COUNTY COMMUNITY COLLEGE DISTRICT
3401 CSM Drive
SAN MATEO, CA 94402

ARCHITECT
LPA, INC.
1548 EUREKA ROAD, #100
ROSELVILLE, CA 95661

STRUCTURAL ENGINEER
FORELL / ELSSESSER ENGINEERS INC.
160 Pine Street Suite 800
San Francisco, CA 94111

FOOD SERVICE
R.W. SMITH & COMPANY
3186 Airway Avenue
Costa Mesa, CA 92626

LANDSCAPE ARCHITECT
LPA, INC.
1548 Eureka Road, #100
Roseville, CA 95661

CIVIL ENGINEER
BKE ENGINEERS SURVEYORS PLANNERS
255 Shoreline Dr., Suite 200
Redwood City, CA 94065

MECHANICAL / DESIGN BUILD
WESTERN ALLIED MECHANICAL, INC.
1180 O'BRIEN DR.
MENLO PARK, CA 94025

ELECTRICAL / DESIGN BUILD
ROSENDRIN
880 N. Mabury Road
San Jose, CA 95133

PLUMBING / DESIGN BUILD
J.W. McCLLENANAHAN CO.
PO Box 1149
2301 Palm Avenue
SAN MATEO, CA 94403

CONSTRUCTION MANAGER
SWINERTON MANAGEMENT & COMPANY
1700 W. HILLSDALE DR., BLDG. #6
SAN MATEO, CA 94402

CODE CONSULTANT
ROLF JENSEN & ASSOCIATES INC.
2125 Oak Grove Road, Suite 300
Walnut Creek, CA 94598



McCarthy Building Companies, Inc.
343 Sansome Street, 14th Floor
San Francisco, California 94104

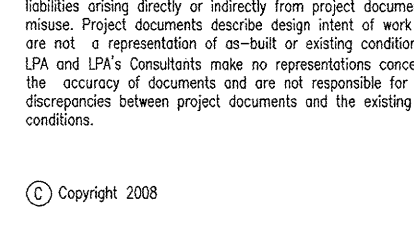
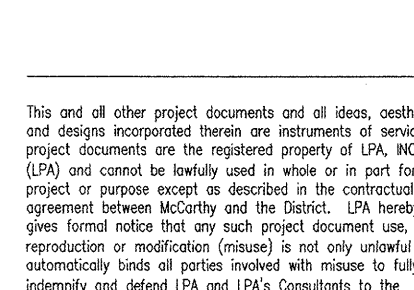
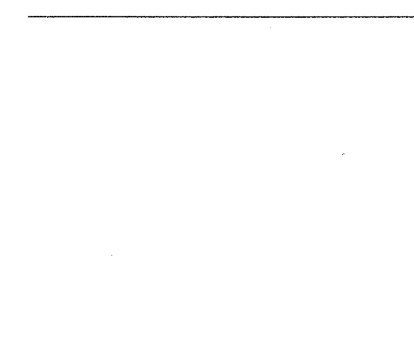
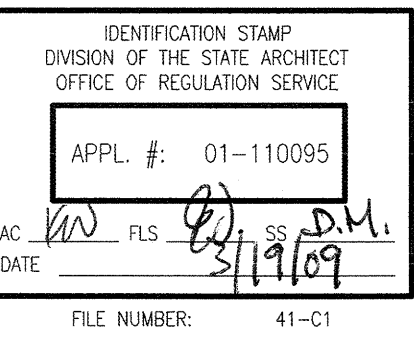

SITE INFORMATION

PROJECT ADDRESS: 1700 WEST HILLSDALE BLVD, SAN MATEO CA
APPLICANT: San Mateo County Community College District
CONTACT PERSON: Student Services / BOOKSTORE DINING OFFICE - 37,810 SF

UNDERGROUND PIPING FOR PRIVATE HYDRANTS & SPRINKLERS

- 1. PRIOR TO INSTALLATION, ALL PLANS AND SPECIFICATION SHALL BE APPROVED BY DSA.
2. INSPECTIONS ARE REQUIRED: 1) PRIOR TO POURING THRUST BLOCKS, 2) FOR HYDROSTATIC TESTING, AND 3) FOR FLUSH.
3. INSTALLATION, INSPECTION, AND TESTING SHALL CONFORM TO 2002 NFPA 13 AND 2002 NFPA 24.

ACCESSIBILITY GENERAL NOTES

- 1. FOR EXTERIOR CONCRETE FLOWLINE THE MAXIMUM CROSS SLOPE SHALL NOT EXCEED 1/4" PER FOOT. (CBC CHAPTERS 10 & 11)
2. LANDINGS ARE REQUIRED AT TOP AND BOTTOM OF RAMPS. (CBC CHAPTERS 10 & 11) A 60" WIDENMENT LANDING IS REQUIRED AT TERMINALS OF 30" MIN VERTICAL CHANGE AND 72" LANDING AT EACH CHANGE OF DIRECTION AND BOTTOM OF RAMP. (CBC CHAPTER 10)

SCOPE OF WORK

DEMOLITION OF EXISTING BUILDINGS 10 AND 11; DEMOLITION OF BREEZEWAY ON BUILDING 12; MASS GRADING; RELOCATION OF EXISTING UNDERGROUND UTILITIES AND NEW UTILITY TRUNK LINES, FOUR STORY TYPE II FULLY SPRINKLERED TYPE B OCCUPANCY, SITEWORK TO 5'-0" FROM FACE OF BUILDING.

VICINITY MAP

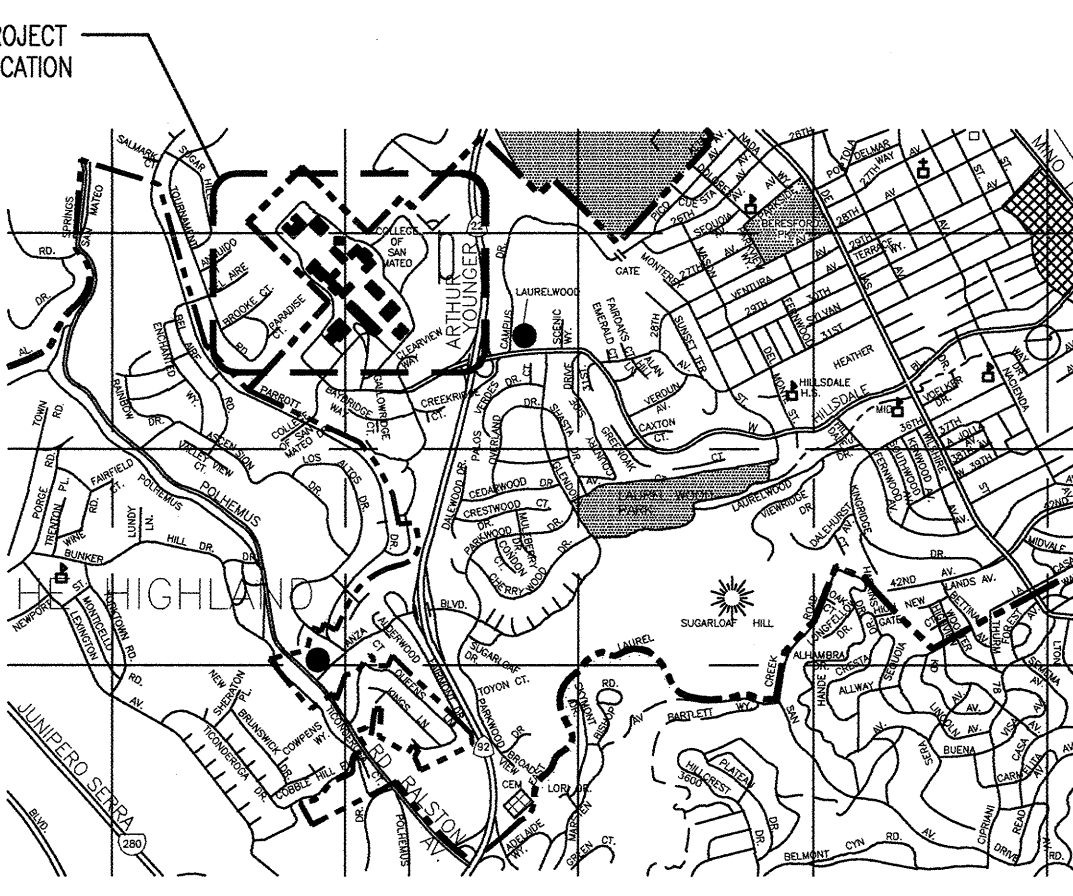

APPLICABLE CODES

- BUILDING CODES:
2007 CALIFORNIA STANDARD ADMINISTRATIVE CODE, PART 1, TITLE 24, C.C.R.
2007 CALIFORNIA BUILDING CODE (CBC), PART 2, TITLE 24 C.C.R.
2007 CALIFORNIA ELECTRICAL CODE (CEC), PART 3, TITLE 24 C.C.R.

INSPECTOR CLASSIFICATIONS:

- NFPA STANDARDS:
NFPA 13 - AUTOMATIC FIRE SPRINKLER SYSTEM 2002 EDITION
NFPA 14 - STANDPIPE SYSTEMS 2003 EDITION
NFPA 24 - PRIVATE FIRE MAIN SYSTEM 2002 EDITION

FIRE PROTECTION

CITY OF SAN MATEO CHAPTER 23.28 FIRE PREVENTION CODE 23.28.130 SECTIONS 1003.2.1, 1003.2.8

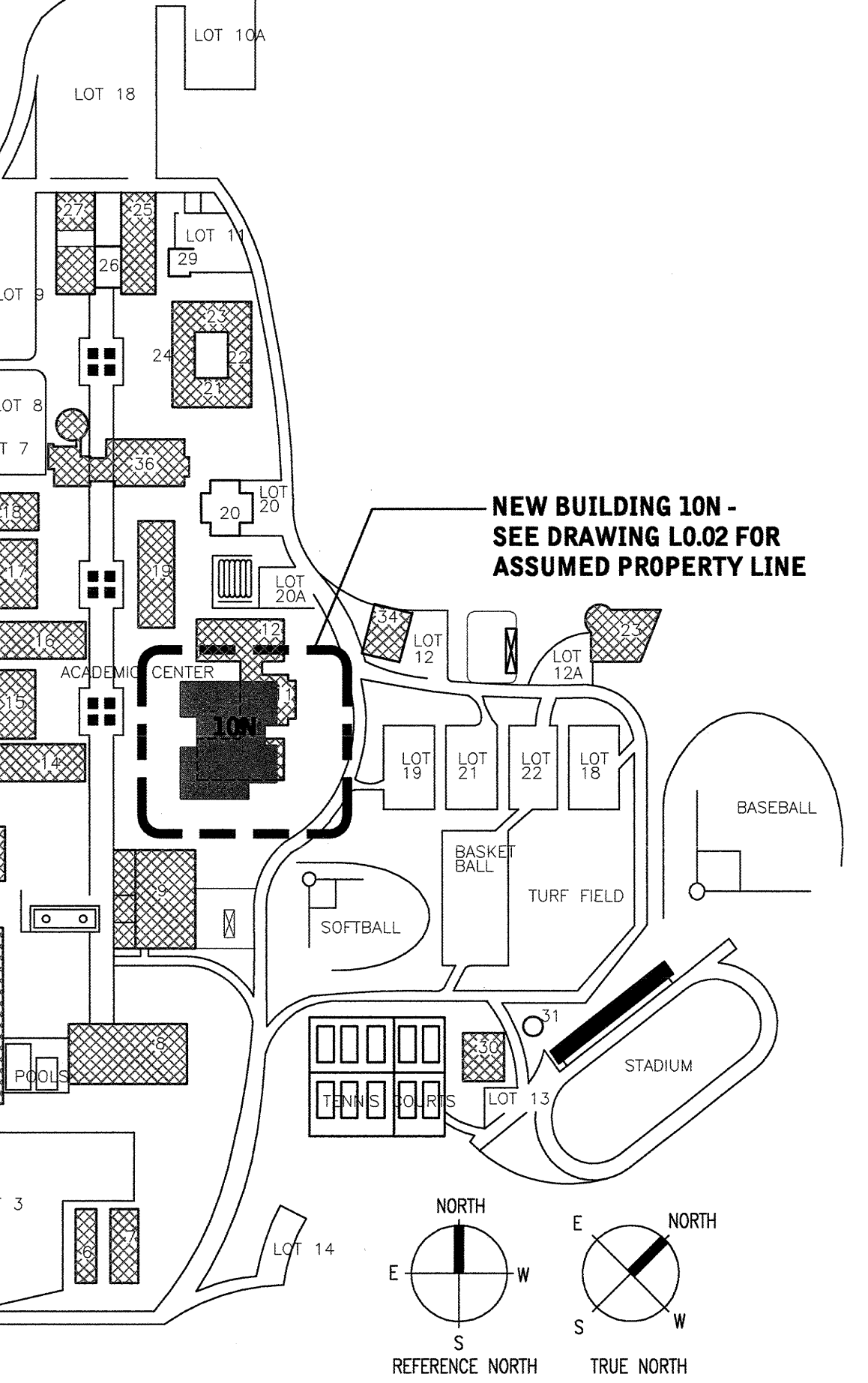
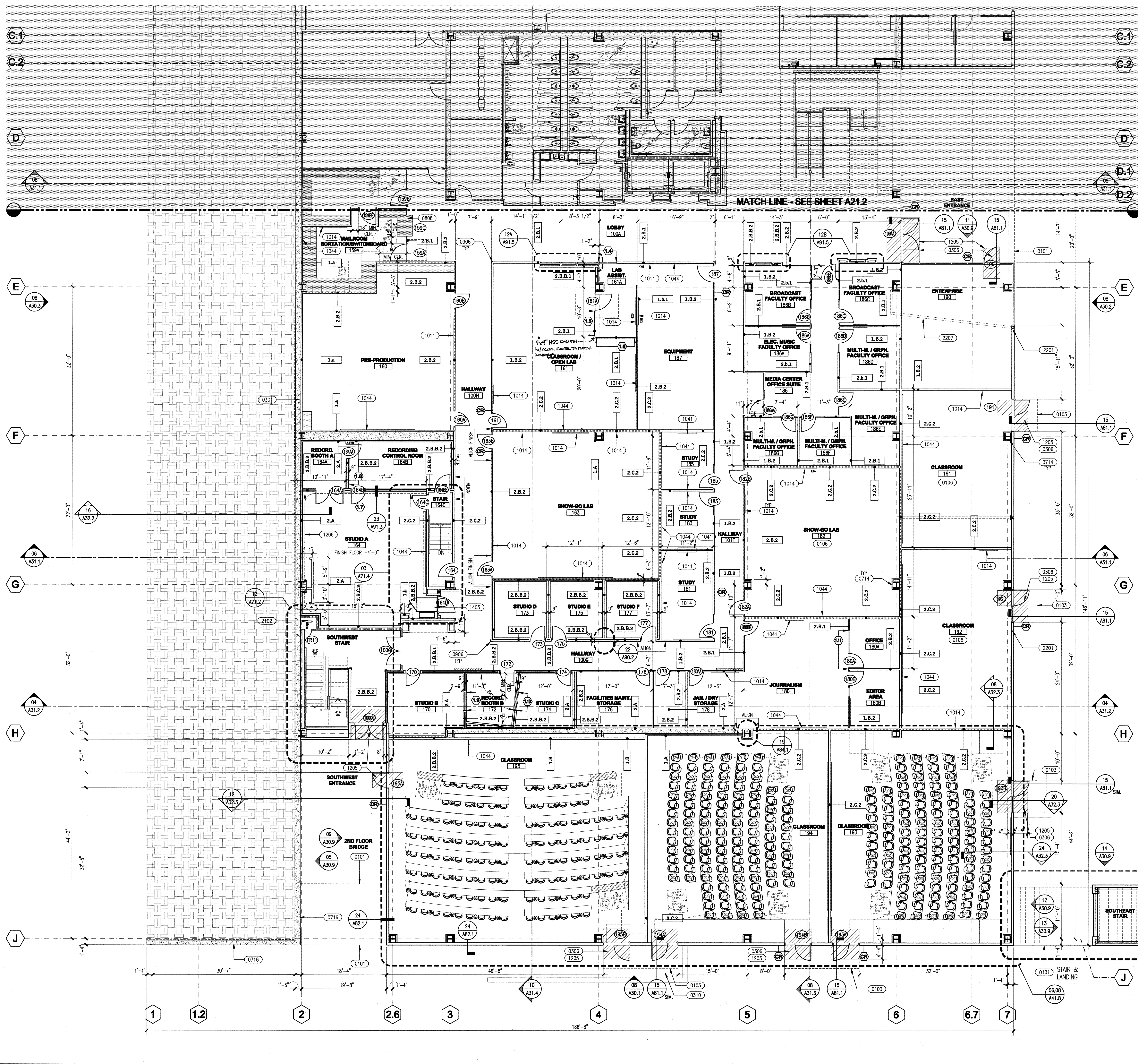

Table with 4 columns: Code, Description, Code, Description. Lists various codes like ADA, ASHRAE, and others.

Table with 4 columns: Code, Description, Code, Description. Lists various codes like ASHRAE, ASHRAE, and others.

College of San Mateo Building 10N
San Mateo, CA
Developed for San Mateo County Community College District

GENERAL INFORMATION
Date: 2708.20
Drawn by: March 2009



- ### KEYNOTES
- 0101 - FLOOR ABOVE SHOWN DASHED
 - 0103 - CANOPY ABOVE SHOWN DASHED
 - 0106 - SMART CLASSROOM - INFRASTRUCTURE, POWER, EQUIPMENT REQUIREMENTS PER CSM DESIGN STANDARDS
 - 0301 - CONCRETE RETAINING WALL W/ WATERPROOFING MEMBRANE AND DRAINAGE PROTECTION BOARD - SEE DETAIL 08/A81.1
 - 0306 - RECESSED CONCRETE SLAB/CONCRETE PAVING FOR WALKOFF/ENTRY MATS, CONNECT TO DRAIN
 - 0310 - CONCRETE STEPS - SEE SITE PACKAGE FOR ADDITIONAL INFORMATION
 - 0714 - INTERIOR COLUMN ENCLOSURE, SEE DETAIL 04/A84.1
 - 0716 - PLASTER SYSTEM OVER CONCRETE WALL
 - 0808 - MOTORIZED ROLL DOWN GRILLE
 - 0906 - SURFACE MOUNTED VINYL ACRYLIC CORNER GUARDS AT HIGH TRAFFIC CORRIDORS, U.O.N. SEE DETAIL 10/A91.1
 - 1014 - TACKBOARD, PROVIDE BACKING IN WALL & ALIGN TO TOP OF DOOR FRAME, CENTER ON WALL, U.O.N. - SEE DETAIL 14/A91.2
 - 1041 - LOC SCREEN LOCATION, FOR CEILING MOUNT DETAIL SEE 12/A91.1, FOR WALL MOUNTED SCREENS PROVIDE BACKING PER 14/A91.2
 - 1044 - FIED MARKERBOARD, PROVIDE BACKING IN WALL & ALIGN TO TOP OF DOOR FRAME, CENTER ON WALL U.O.N. - SEE DETAIL 14/A91.2
 - 1205 - PEDI-TRED G4 RECESSED ENTRY/ WALKOFF MAT, 3/4" X DOOR WIDTH @ EXTERIOR
 - 1206 - CYCLOTRAM CURTAIN SEE DETAIL 19/A90.2 FOR ATTACHMENT
 - 1405 - MOTORIZED WHEELCHAIR LIFT, SEE 08/A72.3
 - 2102 - FIRE SPRINKLER RISER
 - 2201 - ROOF AND OVERFLOW DRAIN - SEE DETAIL 13/A83.1 AT ROOF AND 11/A81.1 AT OUTLET
 - 2207 - PLUMBING DRAIN LINES IN CEILING SPACE ABOVE, ROUTE TO EXTERIOR WALL

- ### LEGEND
- 0000 - DOOR NUMBER, SEE SHEETS A61.2 - A61.4
 - - WINDOW ELEVATION, SEE SHEETS A61.5 - A61.8
 - CR - DOOR EQUIPPED W/ CARD READER
 - 1.B.2 - PARTITION TYPE CONSTRUCTION, SEE SHEET A61.1
 - - CASEWORK, GROUP 1
 - - FURNITURE/EQUIPMENT SHOWN DASHED, N.I.C., GROUP 2
 - - ENTRY / WALKOFF MAT
 - - SHAFT ENCLOSURE
 - FF - PARTIALLY RECESSED FIRE EXTINGUISHER CABINET, SEE 01/A84.1, LOCATE SO THAT TRAVEL DISTANCE TO PORTABLE FIRE EXTINGUISHER SHALL NOT EXCEED 75'
 - - TYPICAL TYPE 2 CORNER GUARDS U.N.O., SEE PLANS, TYPE 1-FLUSH STAINLESS STEEL, DETAIL 14/A91.1, TYPE 2-SURFACE MOUNTED ACRYLIC, DETAIL 10/A91.1, TYPE 3-RECESSED IN TILE, DETAIL 01/A91.5
 - - 4" TYP. U.N.O.
 - 1.1 - INTERIOR WINDOW ELEVATION, SEE SHEETS A61.5, A61.6 AND A6.7

- ### WALL TYPE LEGEND
- 1 HOUR WALL
 - 2 HOUR WALL
 - PARTIAL HEIGHT WALL
 - CONCRETE WALL

- ### GENERAL NOTES
1. FOR THROUGH PENETRATIONS AT RATED WALL SEE SHEET 84.2 TYPICAL.
 2. SEE ENLARGED PLANS FOR WALL TYPES NOT SHOWN.
 3. SEE ENLARGED PLANS FOR DOORS NOT SHOWN.
 4. PROVIDE CONCRETE CURBS EXCLUDING DOOR OPENINGS PER PLAN.
 5. ALL EXTERIOR WALLS 6" METAL STUDS WITH 5/8" CHIP BOARD INSIDE FACE AND 7/8" EXTERIOR PLASTER OVER 5/8" DENS GLASS GYD, U.N.O.
 6. ALL DIMENSIONS ARE TO FACE OF STUD, TYP. U.N.O.
 7. SEE FINISH PLANS FOR CASEWORK AND INTERIOR ELEVATION REFERENCES.
 8. EXTERIOR WINDOW OPENINGS ARE PROVIDED AS ROUGH OPENING SIZES.
 9. SEE DETAIL 11/A81.1 FOR DRAIN PIPES LOCATED IN EXTERIOR WALLS.
 10. FOR PARTITION FRAMING DETAILS AROUND DUCTWORK ABOVE IN CEILING, SEE DETAIL 20/A90.2

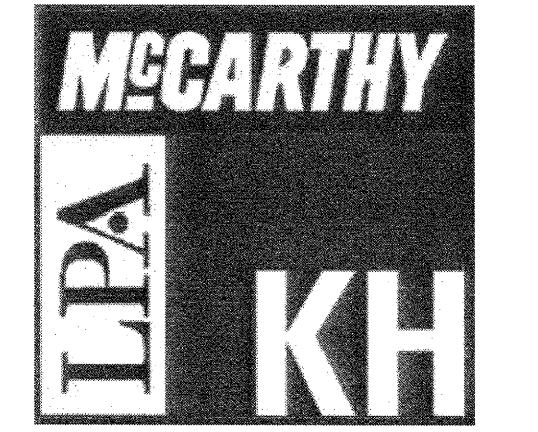
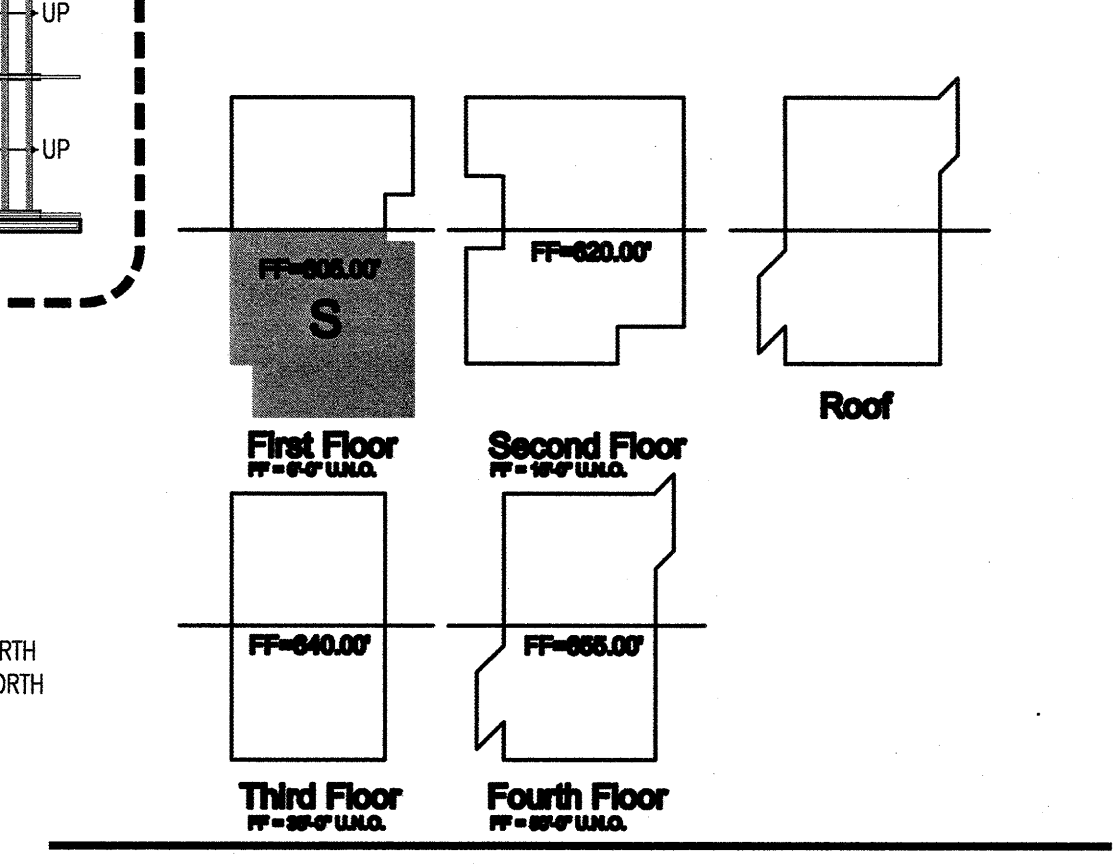

McCarthy Building Companies, Inc.
343 Sansome Street, 14th Floor
San Francisco, California 94104
P 415 397-6161
F 415 397-5999

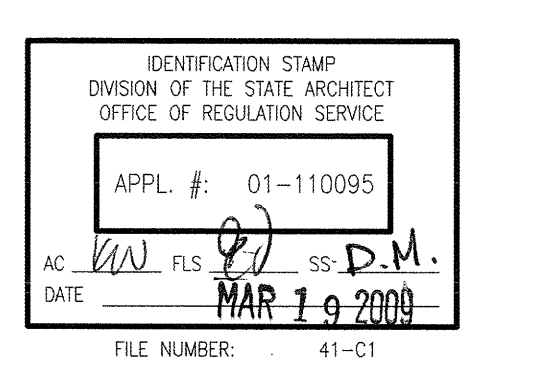

The use of other project documents and all other notices and design requirements shall be the responsibility of the project owner. LPA, KH, and McCarthy Building Companies, Inc. are not responsible for any errors or omissions in this document. The user of this document shall be responsible for verifying the accuracy of the information contained herein. LPA, KH, and McCarthy Building Companies, Inc. are not responsible for any errors or omissions in this document. The user of this document shall be responsible for verifying the accuracy of the information contained herein.

Copyright 2008

College of San Mateo
Building 10N
San Mateo, CA
Developed for
San Mateo County Community College District

Revision	Description	Date
01	100% Construction Documents	07/20/08
02	90% Construction Documents	08/10/08
03	80% Construction Documents	12/08/08
04	70% Construction Documents	03/10/09

Revision	Description	Date
01	100% Construction Documents	07/20/08
02	90% Construction Documents	08/10/08
03	80% Construction Documents	12/08/08
04	70% Construction Documents	03/10/09

Job No.	27082.20
Date	March 2009
Drawn by	
Checked by	
Scale	1/8" = 1'-0"

FIRST FLOOR PLAN SOUTH
A21.3

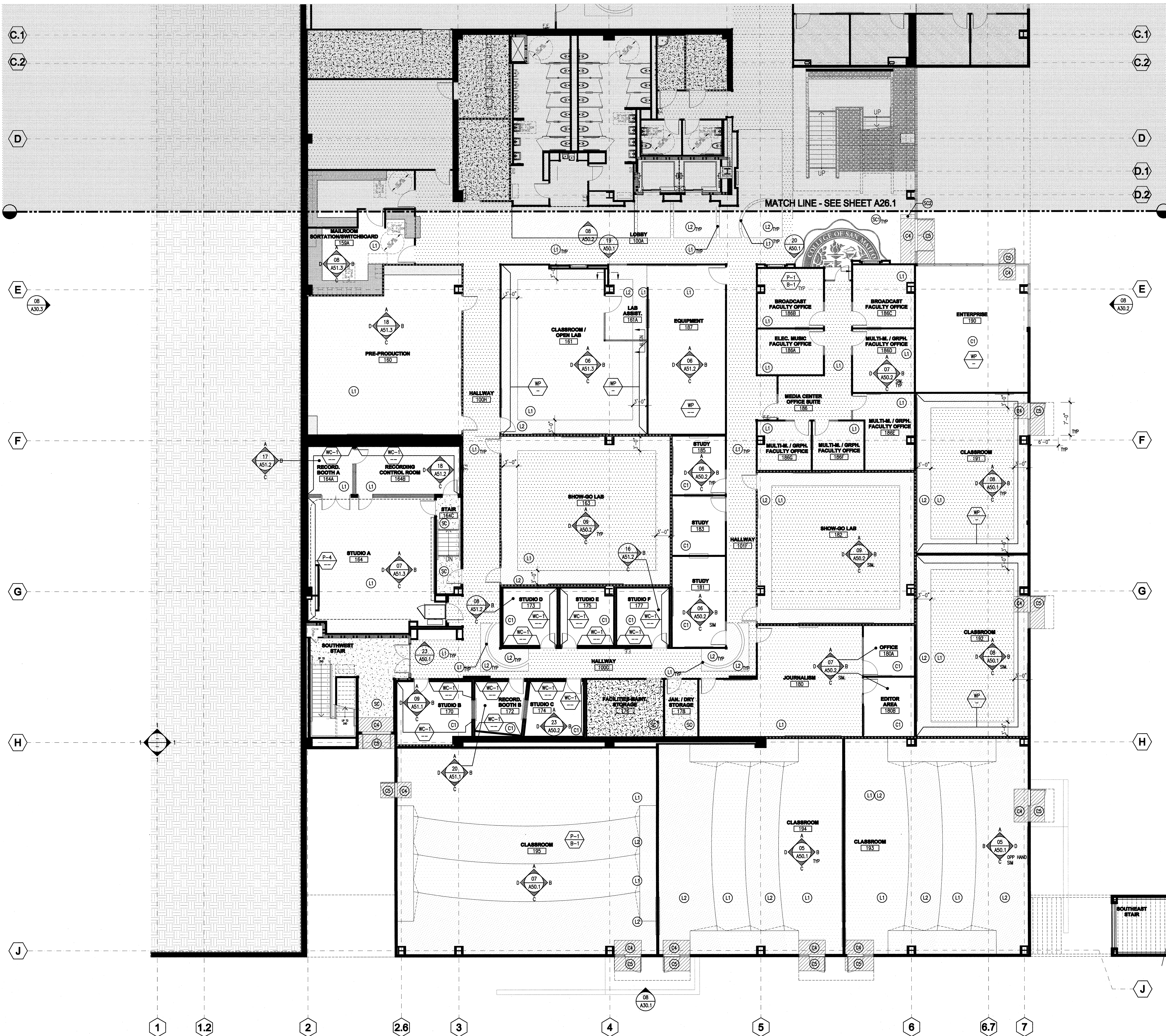

LEGEND

- (C1) MODULAR CARPET (FIELD): MFG: C & A, SERIES: 05158 VOYAGER, COLOR: 20505 GANYMEDE.
- (C2) MODULAR CARPET (ACCENT): MFG: C & A, SERIES: 05163 ODYSSEY, COLOR: 14520 GANYMEDE.
- (C3) WALK-OFF MAT: PED-TRED LP-03 SURFACE MOUNTED U.O.N. ENTRY/WALK-OFF.
- (C4) ALUMINUM GRATE W/ FIBER BRISTLE, COLOR: T.B.D.
- (C5) WALK-OFF MAT: PED-TRED CA RECESSED ENTRY/WALK-OFF, COLOR: ALUMINUM GRATE (AT EXTERIOR) FIBER BRISTLE (AT INTERIOR) COLOR:T.B.D.
- (L1) WALK-OFF MAT: PED-GRD 06 ENTRY/WALK-OFF, ALUMINUM GRATE
- (L2) RESILIENT FLOORING: MFG: JOHNSONITE, SERIES: VENETO, COLOR: 624 ZURITE.
- (L3) RESILIENT FLOORING: MFG: JOHNSONITE, SERIES: VENETO, COLOR: 603 SAND DOLLAR.
- (L4) RESILIENT FLOORING: MFG: JOHNSONITE, SERIES: VENETO, COLOR: T.B.D.
- (SC) SEALED CONCRETE
- (SC1) STAINED CONCRETE FIELD: MFG: SCOFIELD, SERIES: CHROMIX ADMIXTURE, COLOR: C288 AUTUMN BEIGE, NOTE: STAINLESS DIVIDER STRIP TO DEFINE PATTERN. REF: GEN. NOTE 8 (BELOW).
- (SC2) STAINED CONCRETE ACCENT: MFG: SCOFIELD, SERIES: CHROMIX ADMIXTURE, COLOR: MESA BEIGE, NOTE: STAINLESS DIVIDER STRIP TO DEFINE PATTERN; REF. GEN. NOTE 8 (BELOW).
- (T1) PORCELAIN MOSAIC FLOOR TILE (FIELD): MFG: DALTEC, SERIES: KEYSTONES, COLOR: GOLD FLUST, SIZE: 2" X 2", GROUT: EPOXY, NOTE: (4-COLOR RANDOM PATTERN PER CSM STANDARDS)
- (T2) PORCELAIN MOSAIC FLOOR TILE (FIELD): MFG: DALTEC, SERIES: KEYSTONES, COLOR: MOLTLED MED. BROWN, SIZE: 2" X 2", GROUT: EPOXY, NOTE: (4-COLOR RANDOM PATTERN PER CSM STANDARDS)
- (T3) PORCELAIN MOSAIC FLOOR TILE (FIELD): MFG: DALTEC, STYLE: KEYSTONES, COLOR: ARTISAN BROWN SPECKLE, SIZE: 2" X 2", GROUT: EPOXY, NOTE: (4-COLOR RANDOM PATTERN PER CSM STANDARDS)
- (T4) PORCELAIN MOSAIC FLOOR TILE (FIELD): MFG: DALTEC, STYLE: KEYSTONES, COLOR: BLACK, SIZE: 2" X 2", GROUT: EPOXY, NOTE: (4-COLOR RANDOM PATTERN PER CSM STANDARDS)
- (T5) QUARRY TILE 6" X 6", MFG: DALTEC, COLOR SAHARA SAND (TIO), ABRASION RESISTANCE ISO 10545-7
- (W) WOOD: MFG: ARMSTRONG, STYLE: PREMIER PERFORMANCE, COLOR: T.B.D.
- (P1) PORCELAIN MOSAIC WALL TILE (FIELD): MFG: DALTEC, SEMI-GLOSS SERIES, 2-COLOR PATTERN AND TILE COLOR: ARCTIC WHITE, FINISH: SEMI-GLOSS SIZE: 6" X 6", GROUT: EPOXY
- (P2) PORCELAIN MOSAIC WALL TILE (ACCENT): MFG: DALTEC, STYLE: MATTE SERIES, 2-COLOR PATTERN AND TILE COLOR: ARCTIC WHITE, FINISH: MATTE FINISH, SIZE: 6" X 6", GROUT: EPOXY
- (P3) PORCELAIN MOSAIC WALL TILE: MFG: DALTEC, SERIES: LINERS, COLOR: ARCTIC WHITE, FINISH: SEMI-GLOSS, SIZE: 1" X 6", GROUT: EPOXY
- (P4) PORCELAIN WALL TILE: MFG: SPEC CERAMICS, SERIES: BUXY, COLOR: T.B.D. SIZE: 24" X 48", GROUT: T.B.D. NOTE: INSTALL RUNNING BOND AS INDICATED ON ELEVATIONS.
- (P5) PAINT (FIELD): KELLY MOORE LOW VOC, EGGSHELL W/LEVEL 4 SMOOTH FINISH AND SEMI-GLOSS LEVEL 5 SMOOTH FINISH AT WET AREAS COLOR: T.B.D.
- (P6) PAINT (ACCENT): KELLY MOORE LOW VOC, EGGSHELL W/LEVEL 4 SMOOTH FINISH AND SEMI-GLOSS LEVEL 5 SMOOTH FINISH AT WET AREAS COLOR: T.B.D.
- (P7) PAINT (ACCENT): KELLY MOORE LOW VOC, EGGSHELL W/LEVEL 4 SMOOTH FINISH AND SEMI-GLOSS LEVEL 5 SMOOTH FINISH AT WET AREAS COLOR: T.B.D.
- (P8) PAINT (ACCENT): KELLY MOORE LOW VOC, EGGSHELL W/LEVEL 4 SMOOTH FINISH AND SEMI-GLOSS LEVEL 5 SMOOTH FINISH AT WET AREAS COLOR: T.B.D.
- (V1) VINYL WALLCOVERING: TYPE II STYLE, COLOR AND LOCATIONS: T.B.D.
- (B1) RUBBER BASE: MFG: BURKE, COLOR: BLACK BROWN/523, SIZE: 4", NOTE: (TOP SET AT RESILIENT/CONCRETE, STRAIGHT AT CARPET).
- (B2) CERAMIC TILE BASE: MFG: DALTEC, STYLE: KEYSTONES COLOR: ARTIC WHITE, SIZE: 2" X 2", GROUT: EPOXY
- (WB) RECESSED PAINTED WOOD BASE: EXACT LOCATION TO BE DETERMINED.
- (WC1) ACOUSTICAL PANEL: 2" THICK, PERFORATED CO-POLYMER FACE SHEET, FINISH: WOOD GRAIN XXXX-XXXXXX
- (WP) WALL PROTECTION: INPRO CORP. SANPARREL RIGID SHEET VINYL TO 34" AFF U.N.O. WITH 407 TOP CAP, COLOR: T.B.D.
- (TRP) FIBERGLASS REINFORCED PANEL WANSICO: MFG: MARLITE, COLOR: T.B.D., NOTE: 40" AFF
- (PL1) PLASTIC LAMINATE: MFG: PRIONTE, COLOR: WM 791 HARDMAPLE, FINISH: SUEDE.
- (PL2) PLASTIC LAMINATE: MFG: PRIONTE, COLOR: AW 871 VANILLA FIBER, FINISH: SUEDE.
- (SS1) SOLID SURFACING: MFG: DUPONT, SERIES: ZODIAC, COLOR: CLOUD WHITE
- (TP1) TOILET PARTITION: BOBRICK SIERRA SERIES, COLOR: FOREST GREEN
- (C) CASEWORK
- (A) ALIGN
- (F) FURNITURE/EQUIPMENT SHOWN DASHED, N.I.C.
- (P) PEDESTAL PAPER SYSTEM
- (C1) FIELD (P) COLOR 1
- (C2) BAND (B) COLOR 2

GENERAL NOTES

1. ALL OFFICES (FACULTY OR OTHERWISE), CONFERENCE ROOMS, MEETING ROOMS, COUNSELING, STUDENT SERVICES, EOPS AREA, DSPS AREA, MULTI-CULTURE AREA, TO BE C1 OR C2, P1 & B1, U.N.O.
2. ALL CLASSROOMS AND LABS TO BE L1, P1 & B1, U.N.O.
3. ALL COPY ROOMS, STORAGE, WORKROOMS AND MAIL ROOMS TO BE V1, P1 & B1, U.N.O.
4. KITCHEN TO BE C1S, P1 & B1.
5. PAINT TO BE KELLY MOORE LOW VOC, EGGSHELL WITH LEVEL 4 SMOOTH FINISH AND SEMI-GLOSS LEVEL 5 SMOOTH FINISH AT WET AREAS.
6. ALL RESTROOMS TO RECEIVE CERAMIC TILE AT ALL WALLS WITH EPOXY GROUT. ALL FLOORS TO HAVE CERAMIC TILE WITH EPOXY GROUT. ALL ACCESSORIES TO BE BOBRICK. TOILET PARTITIONS & URINAL GREENS TO BE BOBRICK SIERRA SERIES.
7. STAINED CONCRETE AT SERVICE, CONVENIENCE STORE AND STUDENT DINING - CURVE PATTERN; SC1 FIELD BETWEEN CURVES, SC2 AT ACCENT CONCRETE COLOR.
8. ALL FLOORS AT ENCLOSED STAIRS TO BE SEALED CONCRETE AT LANDINGS, SEALED CONCRETE PAN STAIR WITH CONTRAST STRIP, PAINTED METAL RISERS, STRINGERS AND RAILS.
9. MAIN STAIR TO HAVE PRECAST CONCRETE TREADS.
10. SEE INTERIOR ELEVATIONS FOR ADDITIONAL FINISH INFORMATION AND CLARIFICATION.
11. SEE 15/A91.4 FOR FLOOR TRANSITION DETAILS.

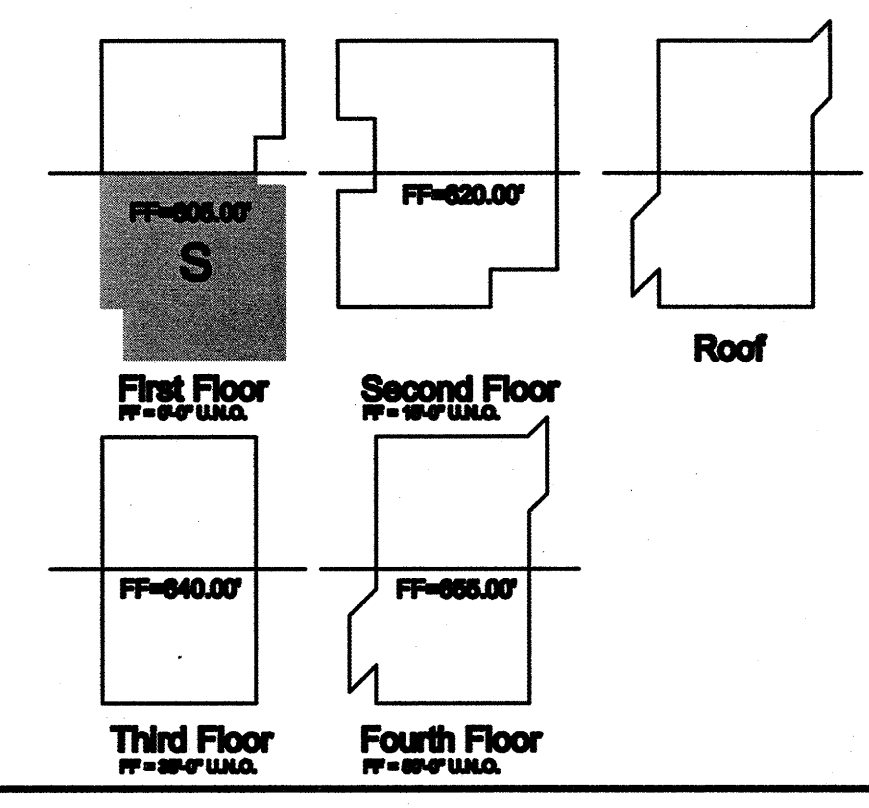

MCCARTHY
LPA KH

McCarthy Building Companies, Inc.
343 Sansome Street, 14th Floor
San Francisco, California 94104
P 415 397-5151
F 415 397-5999

IDENTIFICATION STAMP
DIVISION OF THE STATE ARCHITECT
OFFICE OF REGULATION SERVICE
APPL. # 01-110995
DATE: 01/19/2009
FILE NUMBER: 41-C1

REGISTERED ARCHITECT
No. C44089
STATE OF CALIFORNIA

This set of other project documents and all other documents, including but not limited to, drawings, specifications, and schedules, are the property of McCarthy Building Companies, Inc. and shall remain the property of McCarthy Building Companies, Inc. No part of this set of documents shall be reproduced, stored in a retrieval system, or transmitted in any form or by any means, electronic, mechanical, photocopying, recording, or by any information storage and retrieval system, without the prior written permission of McCarthy Building Companies, Inc. The user of this set of documents shall be deemed to have accepted the terms and conditions of this license. The user shall be responsible for obtaining all necessary permits and approvals for the use of this set of documents. The user shall be responsible for obtaining all necessary permits and approvals for the use of this set of documents. The user shall be responsible for obtaining all necessary permits and approvals for the use of this set of documents.

College of San Mateo
Building 10N
San Mateo, CA
Developed for
San Mateo County Community College District

Revision Description

01	100% Design Development	07/20/08
02	90% Construction Documents	08/18/08
03	80% Construction Documents	09/10/08
04	70% Construction Documents	10/01/08
05	60% Construction Documents	10/11/08

Job No. 27082.20
Date: March 2009
Checked by:
Scale: 1/8" = 1'-0"
FIRST FLOOR FINISH PLAN SOUTH
A26.2



KEYNOTES

- 0503 - NOT USED
- 0924 - LINEAR WOOD CEILING SYSTEM SEE 10/A91 FOR SUPPORT
- 0958 - METAL PIPE LIGHTING GRID MOUNT AT 15'-0" AFF. SUSPENDED ACOUSTICAL CEILING ABOVE. SEE DETAIL 03/A90.1
- 0960 - 4'X4' ABSORPTIVE PANEL
- 0961 - 4'X4' BARREL DIFFUSER
- 0962 - 2'X2' LAY-IN ACOUSTICAL DIFFUSER
- 1010 - RECESSED MOTORIZED PROJECTION SCREEN, PROVIDE BLOCKING, SEE DETAIL 01/A90.1
- 1015 - RECESSED MANUAL PROJECTION SCREEN, PROVIDE BLOCKING, SEE DETAIL 05/A90.1
- 1114 - LCD CEILING MOUNT FOR OWNER PROVIDED LCD PROJECTOR, SEE DETAIL 09/A90.1
- 1204 - MECHOSHADES, MAXIMUM WIDTH - 8'-0". AT CLASSROOM DOORS, PROVIDE SHADE AT TRANSOM AND SEPARATE SHADE AT DOOR. SEE DETAIL 17/A90.1
- 1206 - CYCLORAMA CURTAIN SEE DETAIL 19/A90.2 FOR ATTACHMENT

LEGEND

- GYPSUM BOARD CEILING
- USG HALCYON PLANK CEILING IN LOGIX INTEGRATED SYSTEM
- CEMENT PLASTER CEILING
- EXPOSED METAL DECK, PAINTED P-1
- 2' x 4' USG MILLENNIA CLIMA PLUS ILLUSION PANELS (FLB) WITH 1/8" FINELINE GRID
- 2' x 4' USG CLEAN ROOM CLIMA PLUS CLASS 100 PANELS WITH 9/16" DOWN DX GRID
- 2' x 4' USG MILLENNIA ILLUSION TWO WITH 1/8" FINELINE GRID
- 2' x 4' RECESSED DIRECT/INDIRECT FLUORESCENT LIGHT FIXTURE
- 2' x 2' RECESSED DIRECT/INDIRECT FLUORESCENT LIGHT FIXTURE
- 2' x 2' FLUORESCENT DEEP CELL PARABOLIC LENS
- 2' x 4' FLUORESCENT PRISMATIC LENS
- METAL PIPE LIGHTING GRID
- 1' x 4' SURFACE MOUNTED FLUORESCENT LIGHT FIXTURE WITH ACRYLIC LENSES, ROOMS W/ EXPOSED DECK TO BE PENDANT MOUNT.
- 1' x 4' PENDANT MOUNTED, DIRECT/INDIRECT, FLUORESCENT LIGHT FIXTURE
- 4-1/8" WIDE AXIS BIG BEAM STRIPLIGHT - AT 15'-0" CEILINGS, WHERE INDICATED.
- 4" x 4" RECESSED ENHANCED FLUORESCENT LIGHT FIXTURE
- WALL MOUNTED LIGHT FIXTURE
- WALL WASHER
- 6" RECESSED MOUNTED DOWNLIGHT CANS, SATIN FINISH
- 4" RECESSED MOUNTED DOWNLIGHT CANS, SATIN FINISH
- DECORATIVE PENDANT MOUNTED LIGHTING FIXTURE
- EXTERIOR DAMP LOCATION LIGHT FIXTURE
- TRACK LIGHT
- LOW PROFILE FLARE TRACK FIXTURE
- MECHOSHADE - SIZE PER WINDOW; REFER TO DRAWINGS
- EXIT SIGN - WALL MOUNTED
- EXIT SIGN - CEILING MOUNT; DIRECTIONAL ARROW WHERE APPLICABLE
- SMOKE CURTAIN AT ELEVATOR - 07/A72.3 (SMOKE CONTAINMENT SYSTEM 07 8700)
- ALIGN
- X'-X" CEILING HEIGHT FROM FINISH FLOOR
- SEISMIC JOINT IN SUSPENDED CEILING, REFER TO GENERAL NOTE 7

GENERAL NOTES

1. CEILING HEIGHTS IN TIERED CLASSROOMS ARE FROM LOWEST FINISHED FLOOR.
2. FOR SOFFIT HEIGHTS AT STAIRS, PLEASE REFER TO BUILDING SECTIONS
3. SEE SHEET A91.1 FOR CEILING NOTES AND ADDITIONAL SUSPENDED CEILING INFORMATION
4. NO U-LAMP FLUORESCENT LAMPS TO BE USED IN ANY 2' X 2' FIXTURES.
5. ALL SINGLE LIGHT FIXTURES MOUNTED IN GYP BOARD CEILINGS TO BE CENTERED WITHIN SPACE, U.O.N.
6. ALL GYP BOARD CEILINGS TO BE PAINTED P-1 U.O.N. PAINT FINISH TO BE SAME AT FACE AND UNDERSIDE OF SOFFITS. REFER TO FINISH LEGEND.
7. SUSPENDED CEILINGS TO COMPLY WITH ASCE 7-05 SECTION 13.5.6.2.2

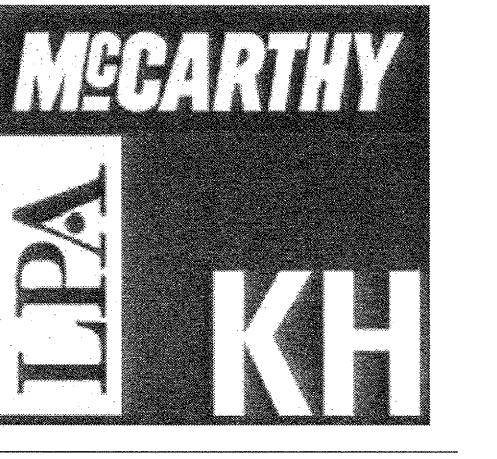
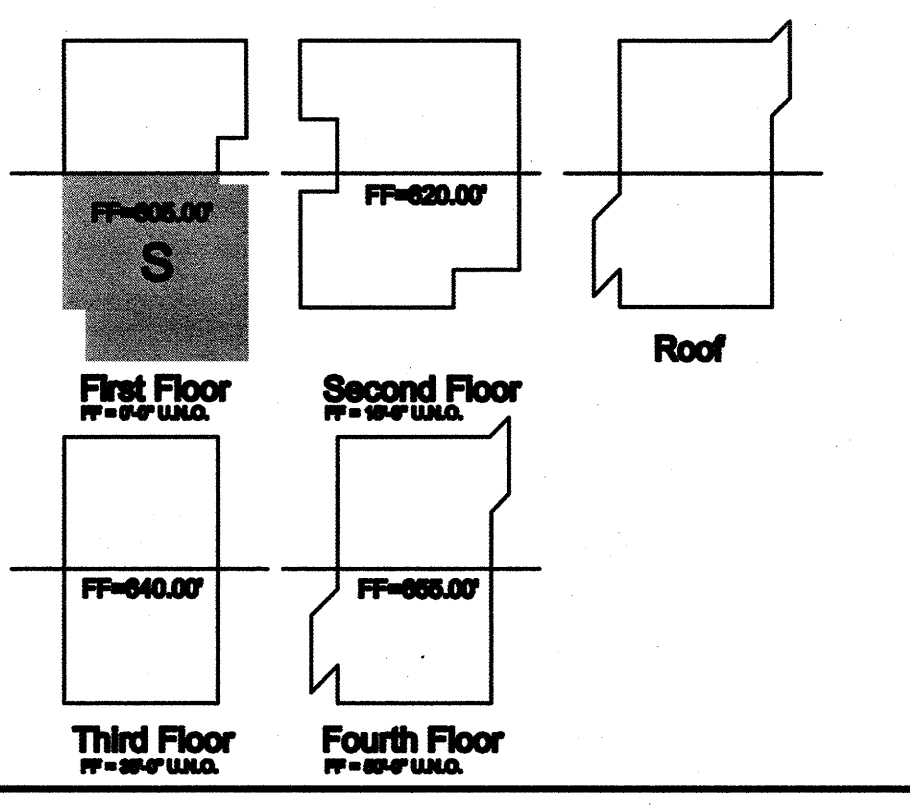

McCarthy Building Companies, Inc.
343 Sansome Street, 14th Floor
San Francisco, California 94104
P 415 397-6151
F 415 397-5999

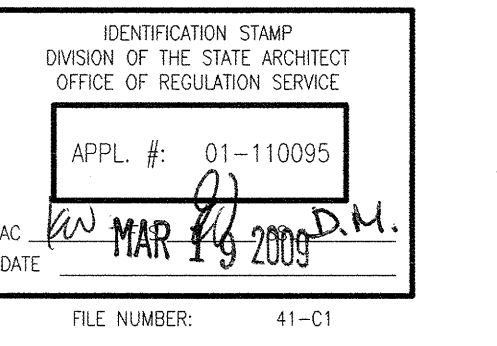

This and all other project documents are the property of LPA, KH, and McCarthy Building Companies, Inc. (collectively, "LPA, KH, and McCarthy"). They are to be used only for the project and purpose stated in the contract documents. LPA, KH, and McCarthy shall not be responsible for any use of these documents for any other project, purpose, or location. LPA, KH, and McCarthy shall not be responsible for any use of these documents for any other project, purpose, or location. LPA, KH, and McCarthy shall not be responsible for any use of these documents for any other project, purpose, or location.

Copyright 2008

College of San Mateo
Building 10N
San Mateo, CA
Developed for
San Mateo County Community College District

Date	Description
07/20/08	100% Design Development
08/18/08	90% Construction Documents
10/15/08	80% Construction Documents
03/11/09	60% Construction Documents

Date	Description
07/20/08	100% Design Development
08/18/08	90% Construction Documents
10/15/08	80% Construction Documents
03/11/09	60% Construction Documents

Job No.	27082.20
Date	March 2009
Drawn by	
Checked by	
Scale	1/8" = 1'-0"

FIRST FLOOR REFLECTED CEILING PLAN (S)

A27.2

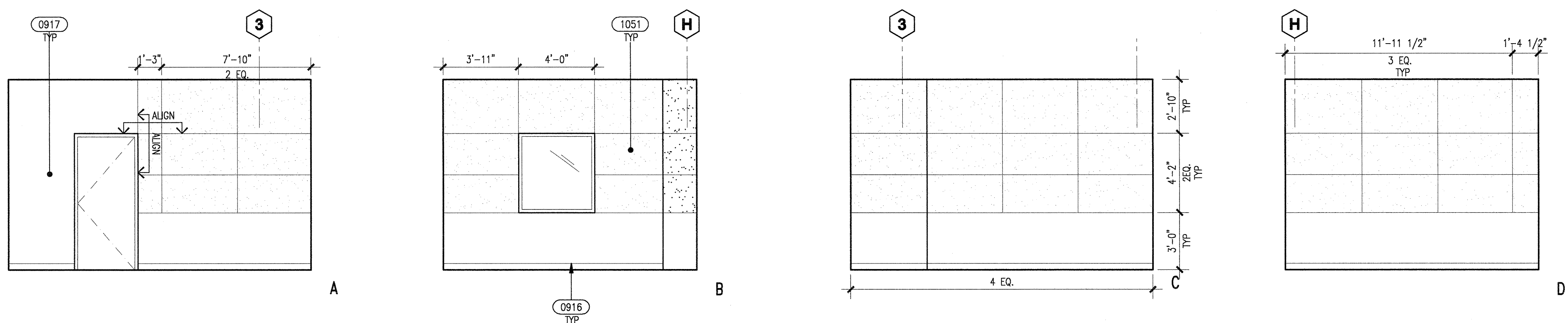

STUDIO B - 170 | 09

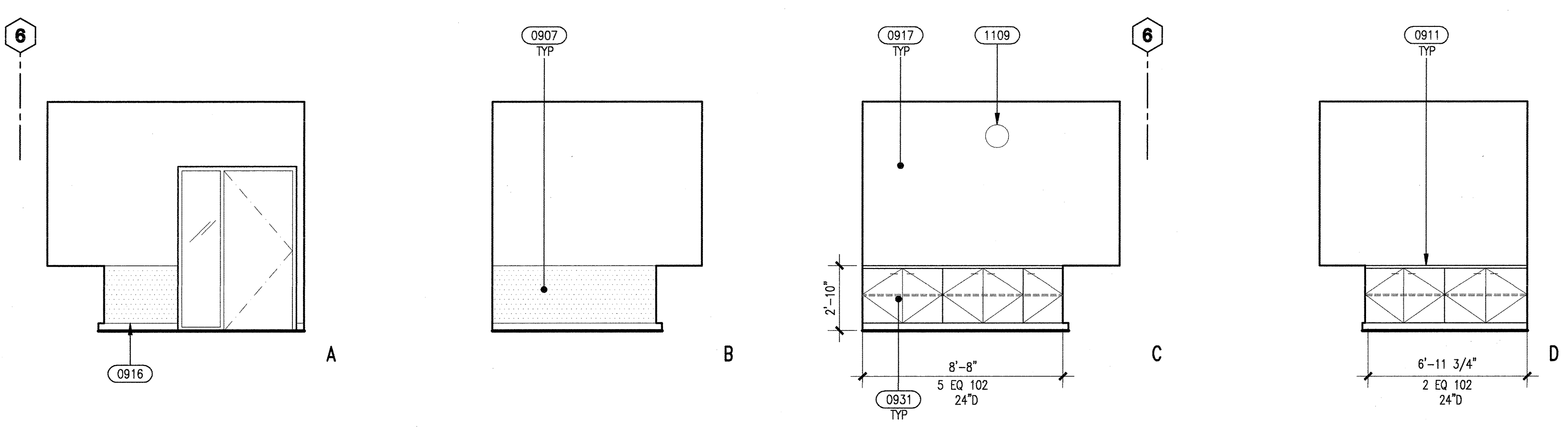

A.T. EQUIP. WORKROOM - 120H | 05

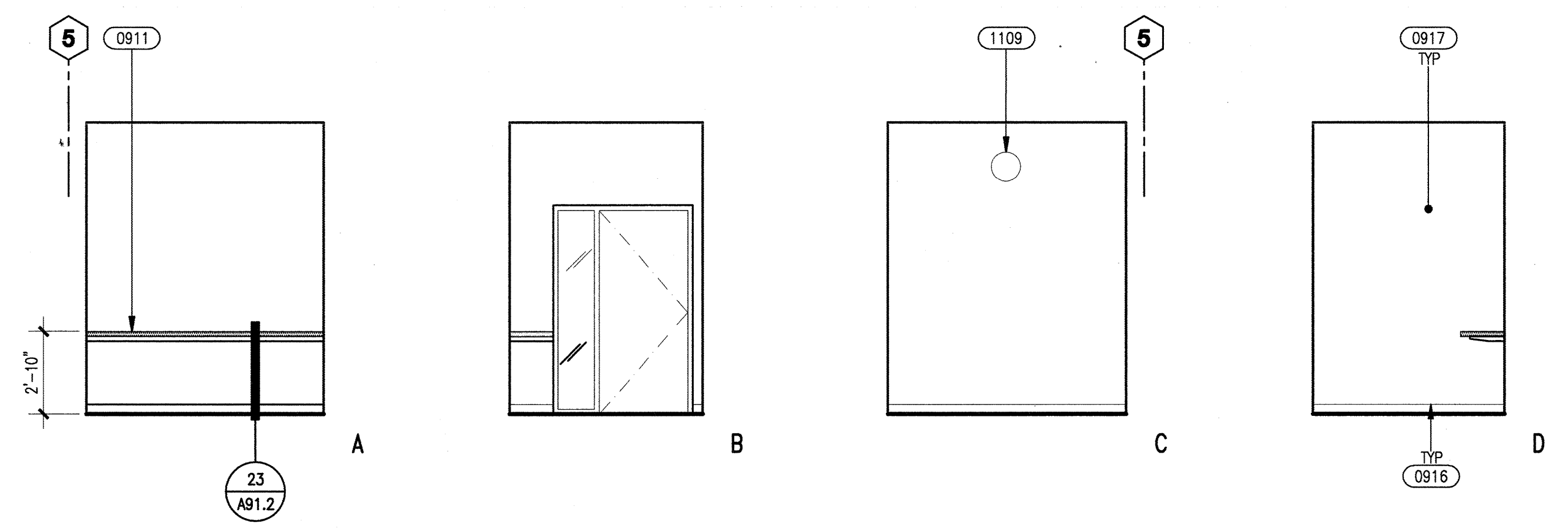

TYPICAL TESTING ROOM - 120D | 18
TESTING ROOM - 120 A,B & C SIM.

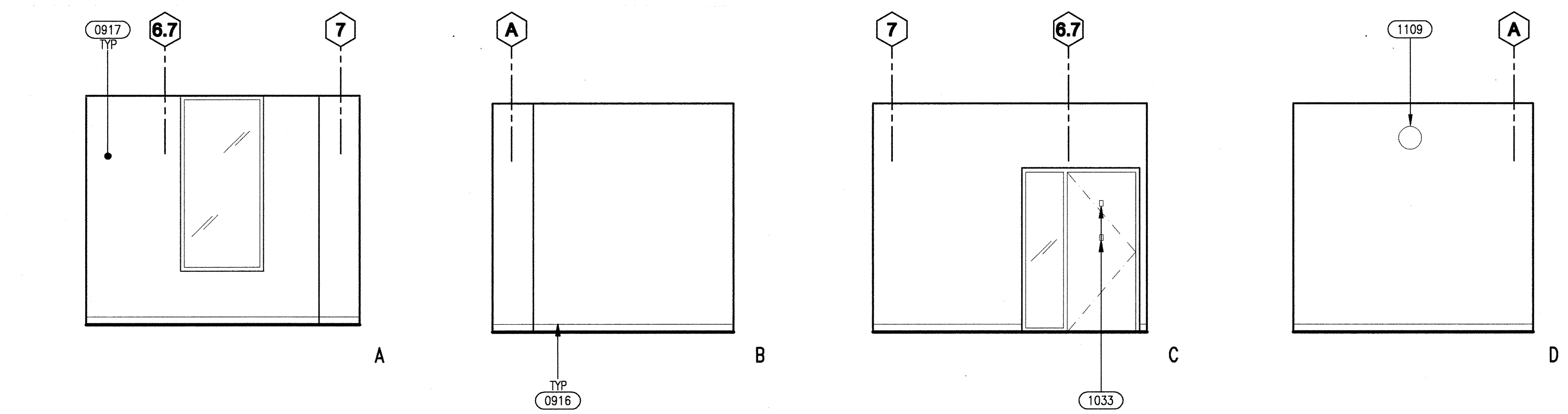

CASE MANAGER - 120F | 06

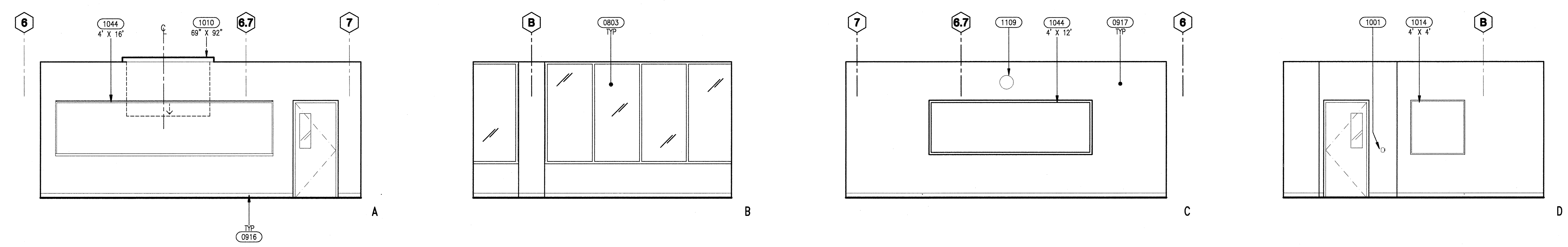

RECORDING BOOTH B - 172 | 20

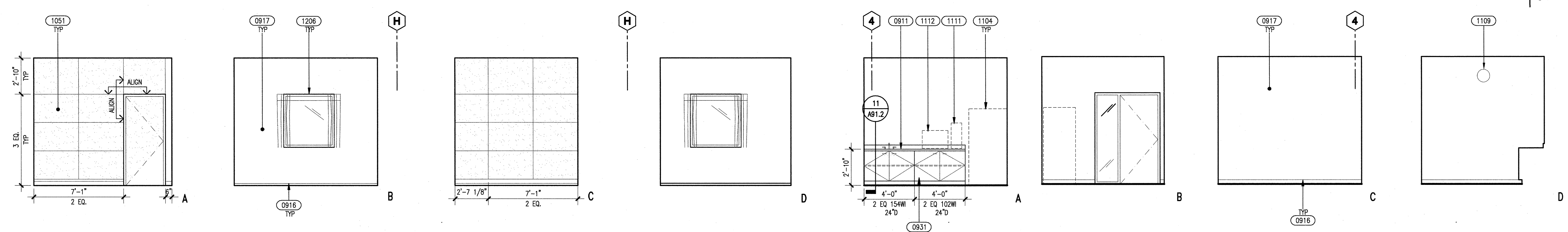

EOPS - BREAKROOM / WORKROOM - 110A | 08

KEYNOTES

- 0803 - ALUMINUM STOREFRONT/CURTAIN WALL WINDOW SYSTEM
- 0907 - RIGID SHEET VINYL WAINSCOT BY INPRO CORP. W/ 407 TOP CAP; TO 34" A.F.F. U.O.N.
- 0911 - SOLID SURFACE COUNTERTOP
- 0916 - 4" RUBBER BASE
- 0917 - PAINTED GYPSUM BOARD
- 0927 - CHAIR RAIL: 500 SERIES 3" WALL GUARD BY INPRO CORP. MOUNTED AT 2'-8" TO TOP OF WALL GUARD U.O.N.
- 0931 - PLASTIC LAMINATE CASEWORK
- 1001 - WALL MOUNTED BOSTON / X-ACTO KS SERIES, MANUAL, RIGHT HANDED MOUNTING PENCIL SHARPNER - MOUNT AT 48" A.F.F. TO TOP OF SHARPNER
- 1010 - RECESSED MOTORIZED PROJECTION SCREEN, PROVIDE BLOCKING, SEE DETAIL 01/A90.1
- 1014 - TACKBOARD, PROVIDE BACKING IN WALL & ALIGN TO TOP OF DOOR FRAME, CENTER ON WALL, U.O.N.
- 1033 - COAT HOOK; MES #571, POLISHED ALUMINUM, TYP. AT FACULTY OFFICES. - INSTALL ONE AT 66" A.F.F., CENTERED ON DOOR, AND ONE @ 48" A.F.F., BELOW
- 1044 - FIXED MARKERBOARD, PROVIDE BACKING IN WALL & ALIGN TO TOP OF DOOR FRAME, CENTER ON WALL U.O.N. - SEE DETAIL 14/A91.2
- 1051 - ACOUSTICAL WALL PANEL
- 1104 - REFRIGERATOR LOCATION
- 1109 - CLOCK - MOUNTED AT 12" BELOW CEILING TO TOP OF CLOCK; CENTER ON WALL, U.O.N.
- 1111 - COFFEE LOCATION
- 1112 - MICROWAVE LOCATION
- 1206 - CYCLODRAMA CURTAIN SEE DETAIL 19/A90.2 FOR ATTACHMENT

FINISH LEGEND

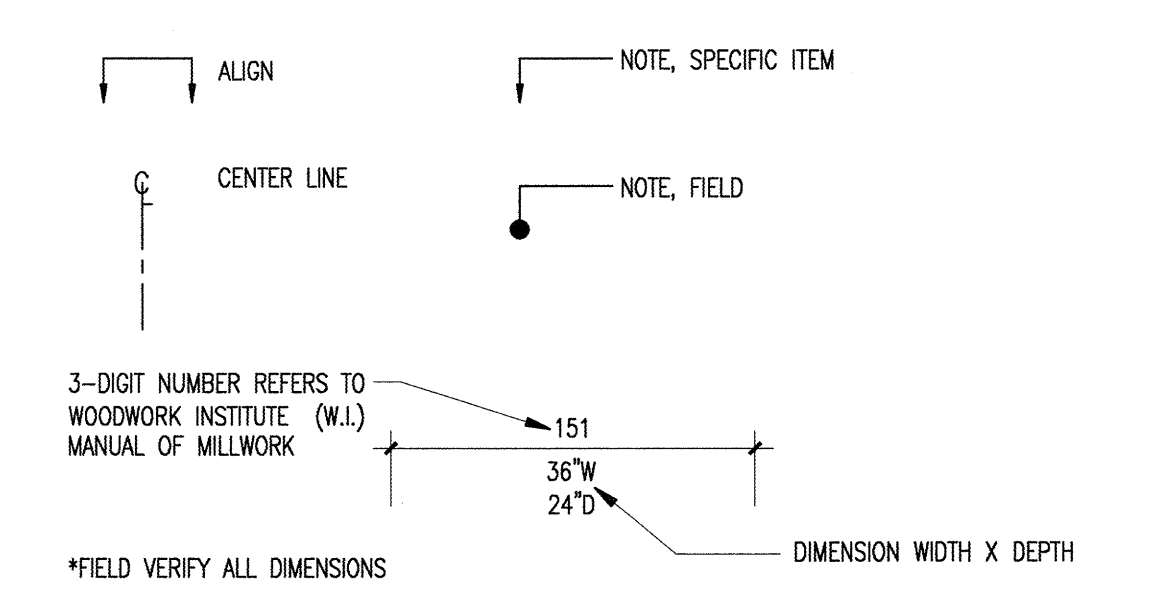

GENERAL NOTES

1. ALL FIXTURES, DEVICES AND ACCESSORIES TO HAVE MOUNTING HEIGHTS AND CLEARANCES SHOWN ON SHEET #41.5
2. PROVIDE BACKING FOR ALL WALL MOUNTED ITEMS, SEE 14/A91.2
3. SEE 08/A90.3 FOR TYPICAL FACULTY OFFICE ELEVATION
4. SEE 02/A91.2 FOR TYPICAL CASEWORK DETAILS
5. DIMENSION SHOWN ON ELEVATIONS FOR MARKER BOARD, TACKBOARDS & PROJECTION SCREEN ARE HxW, TYP.

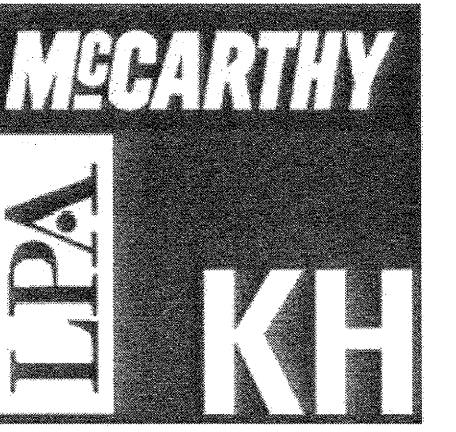

McCarthy Building Companies, Inc.
343 Sansome Street, 14th Floor
San Francisco, California 94104
P 415 397-5165
F 415 397-5999

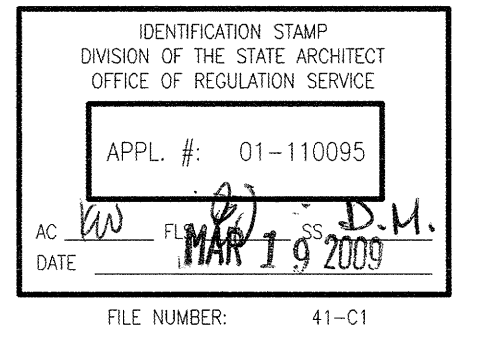

This and all other project documents and all files, electronic and design incorporated herein are instruments of service. All project documents are the registered property of LPA, INC. (LPA) and shall not be copied, reproduced, or used in any project or process except as described in the contract. LPA hereby grants limited access that any such project document, use, reproduction or modification (except as set forth herein) but not distribution, is made to the recipient of this project document. LPA and LPA's Conditions to the recipient and recipient of this project document. Project documents describe design intent of work and are not a representation of as-built or existing conditions. LPA and LPA's Conditions shall not be construed as representing the accuracy of documents and shall not constitute an agreement or warranty between project documents and the existing conditions.

Copyright 2008

College of San Mateo
Building 10N
San Mateo, CA
Developed for
San Mateo County Community College District

Date	Revision	Description
08/08/09	01	100% Design Development
07/20/09	02	90% Construction Documents
06/18/09	03	80% Construction Documents
12/08/08	04	60% Construction Documents
03/11/09	05	30% Construction Documents

Job No. 27082.20
Date March 2009
Drawn by
Checked by
Scale 1/4" = 1'-0"

INTERIOR ELEVATIONS
A51.1

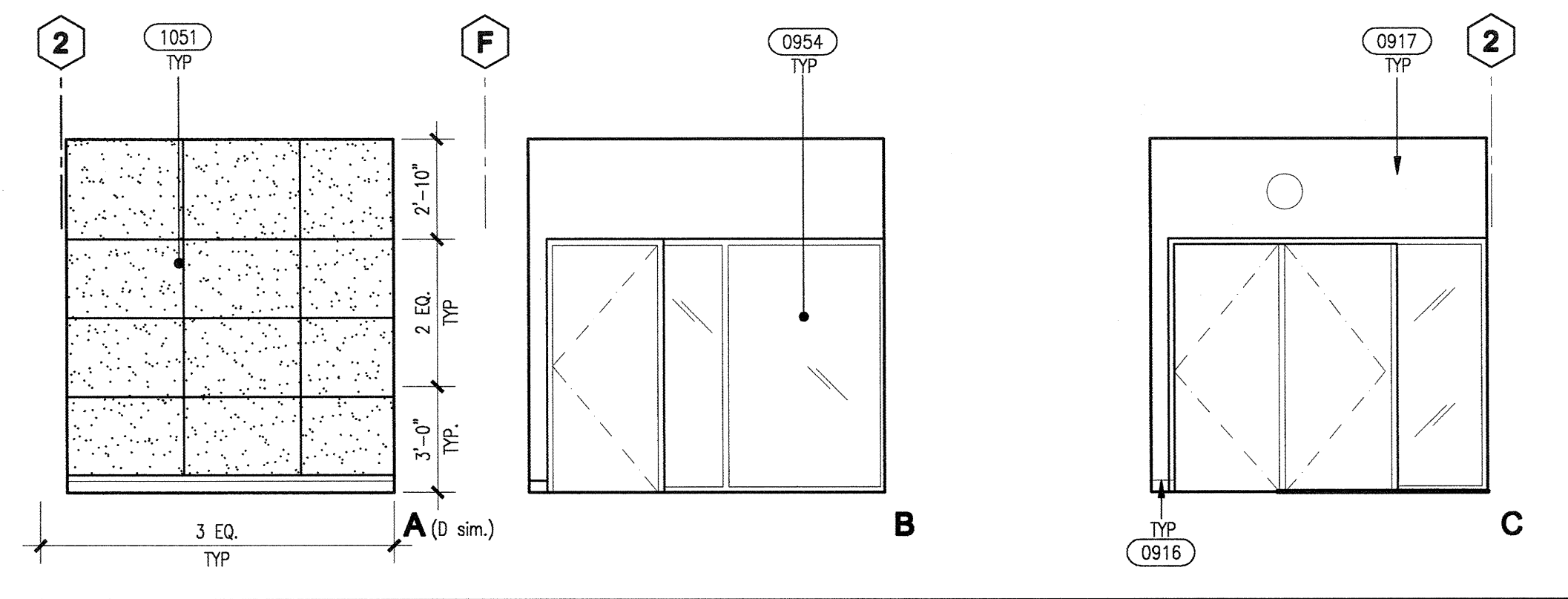

RECORDING BOOTH A - 164A | 17

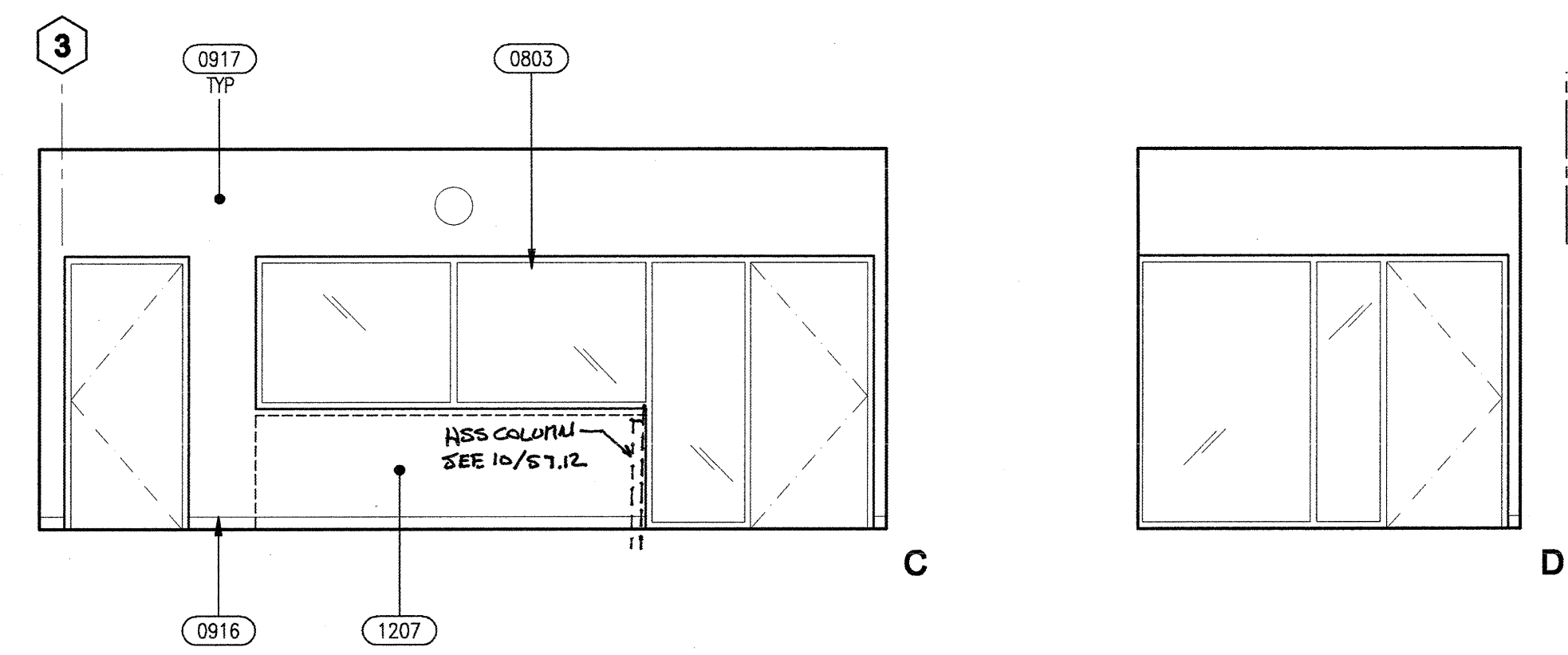
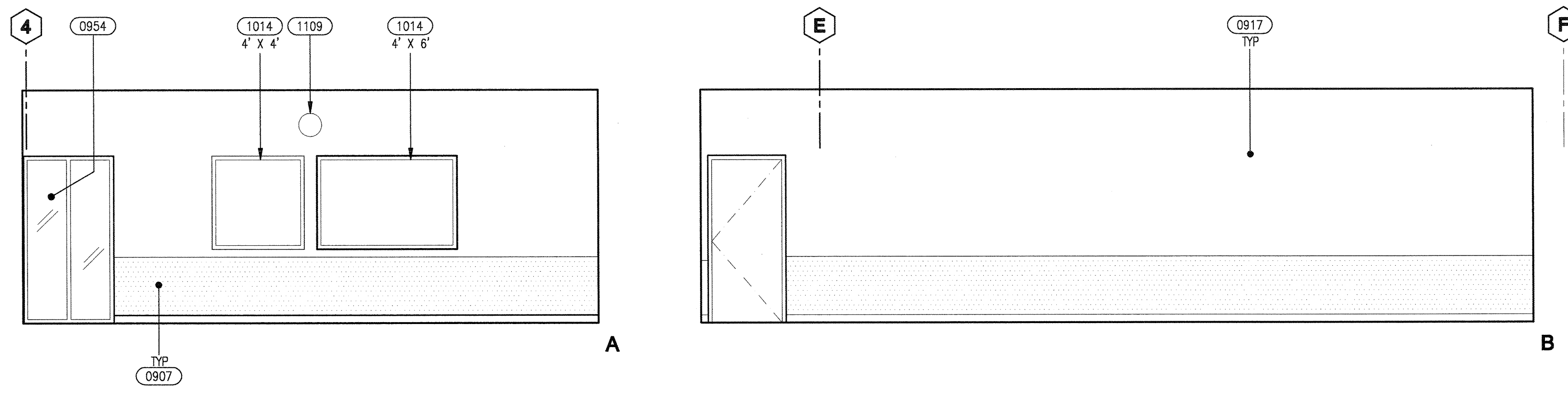

RECORDING CONTROL ROOM - 164B | 18

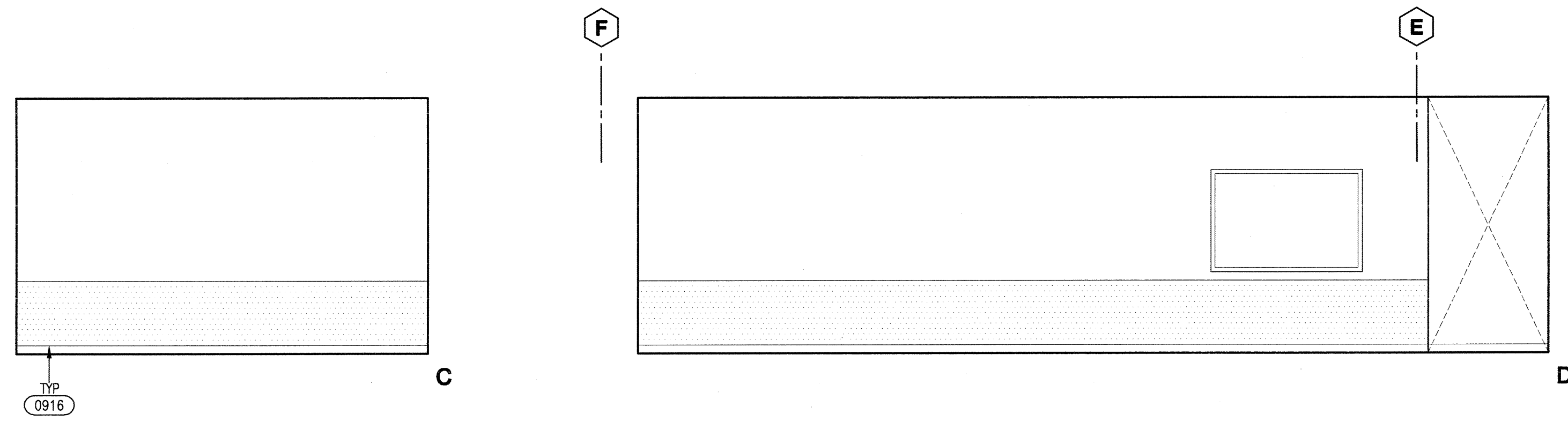

EQUIPMENT CHECK-OUT - 187 | 06

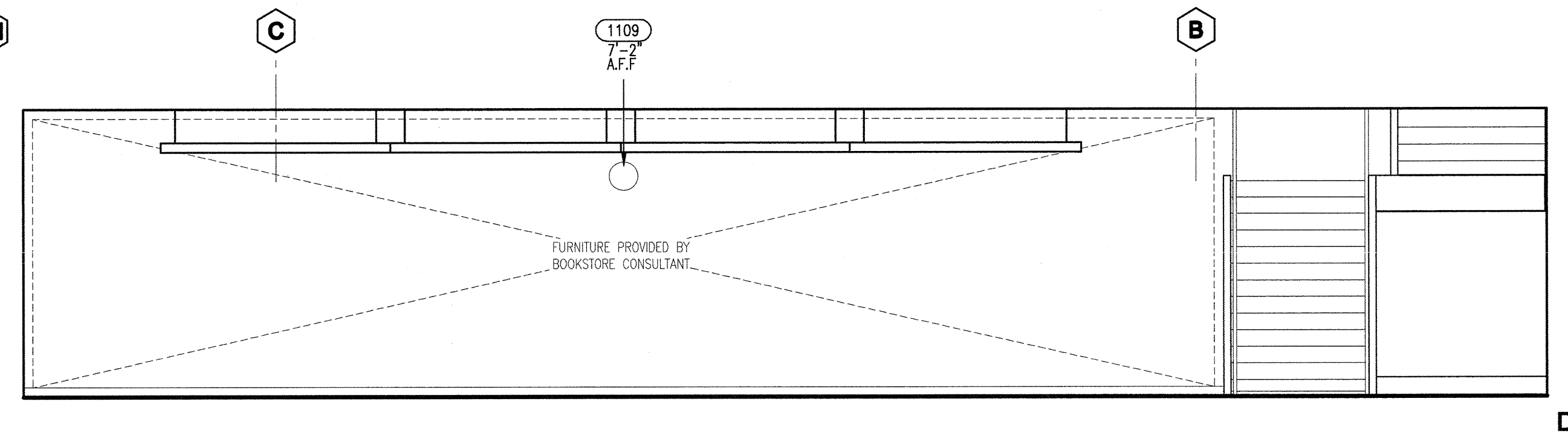
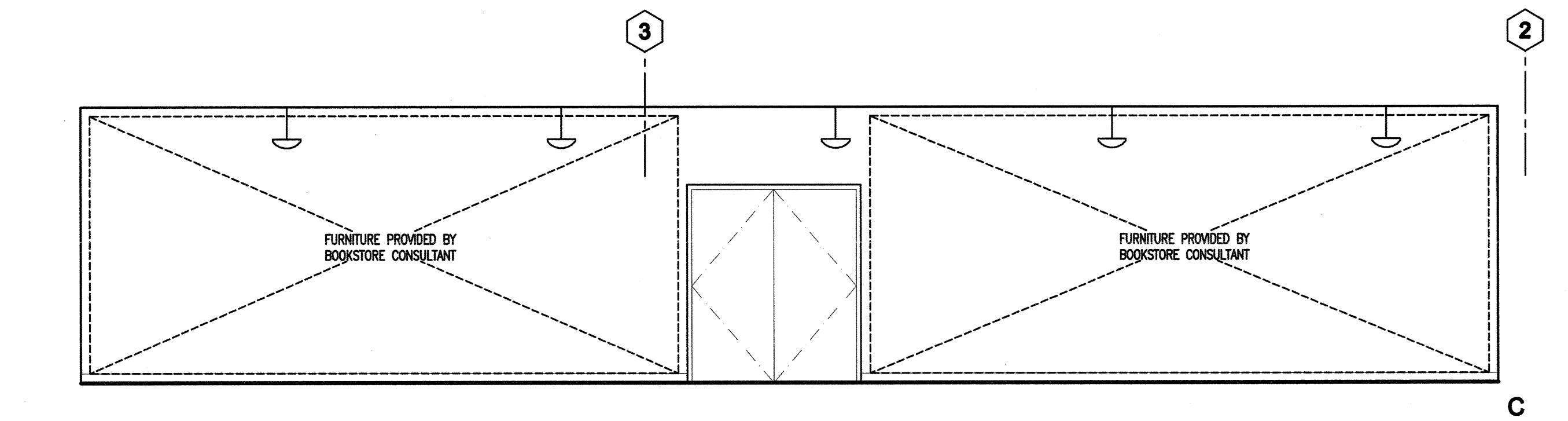
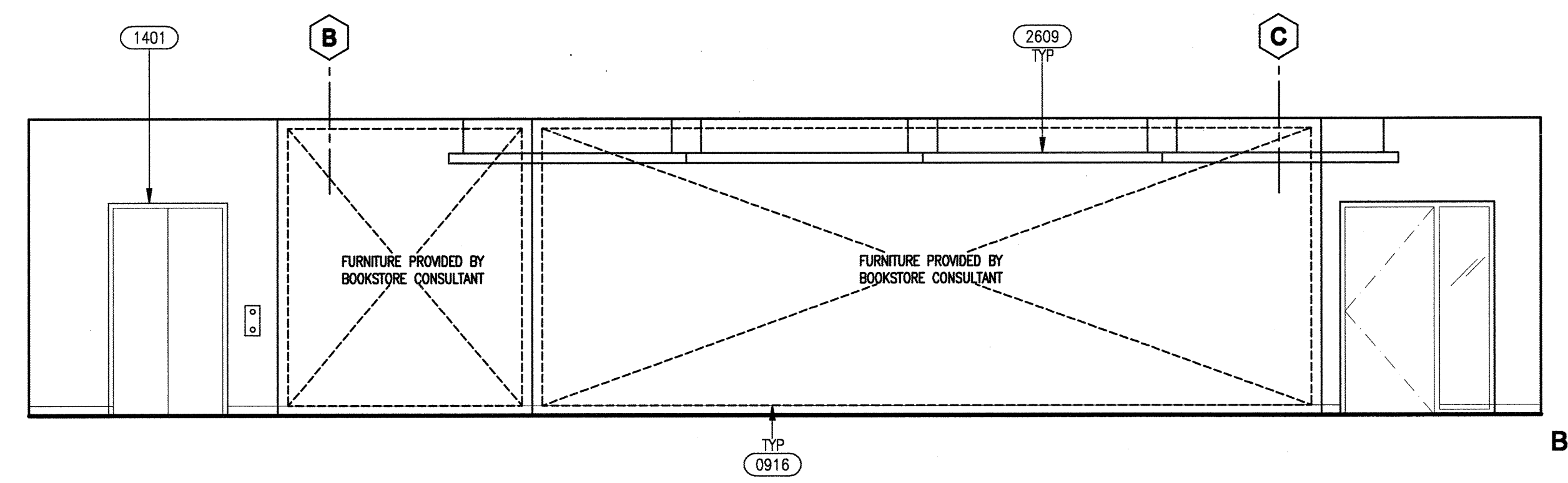
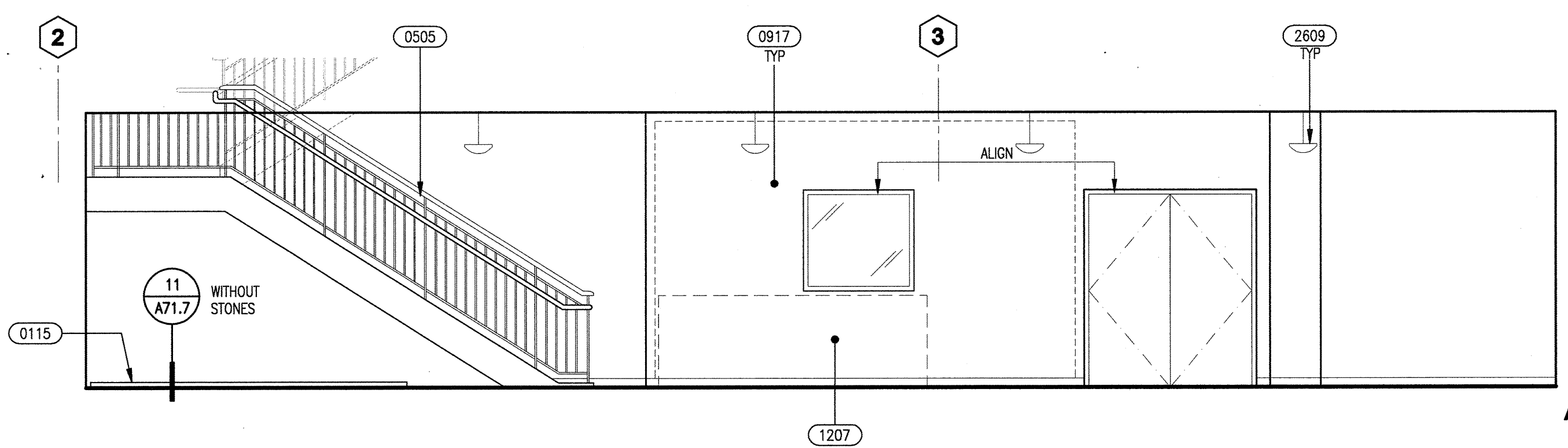

FINISH LEGEND

ALIGN — NOTE, SPECIFIC ITEM
 CENTER LINE — NOTE, FIELD
 3-DIGIT NUMBER REFERS TO WOODWORK INSTITUTE (W.I.) MANUAL OF MILLWORK
 *FIELD VERIFY ALL DIMENSIONS

GENERAL NOTES

- ALL FIXTURES, DEVICES AND ACCESSORIES TO HAVE MOUNTING HEIGHTS AND CLEARANCES SHOWN ON SHEET A41.5
- PROVIDE BACKING FOR ALL WALL MOUNTED ITEMS, SEE 14/A81.2
- SEE 08/A50.3 FOR TYPICAL FACULTY OFFICE ELEVATION
- SEE 02/A91.2 FOR TYPICAL CASEWORK DETAILS
- DIMENSION SHOWN ON ELEVATIONS FOR MARKER BOARD, TACKBOARDS & PROJECTION SCREEN ARE HxW, TYP.

BOOKSTORE - 113 | 07

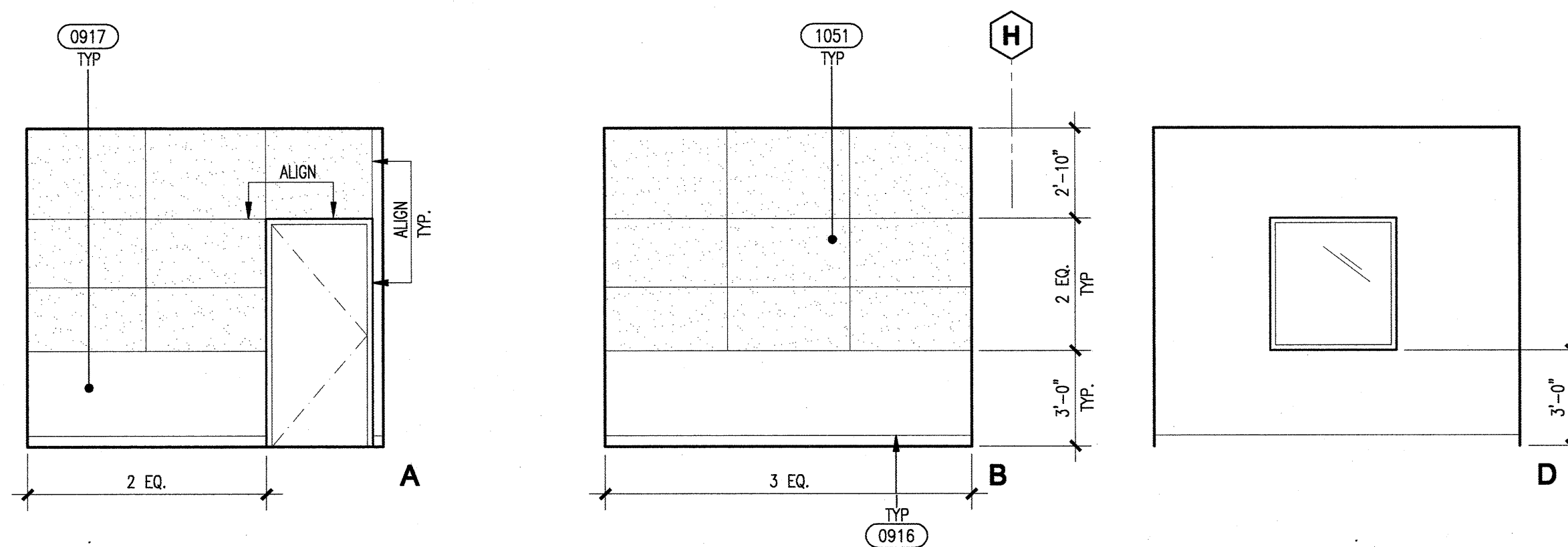

STUDIO C - 174 | 20

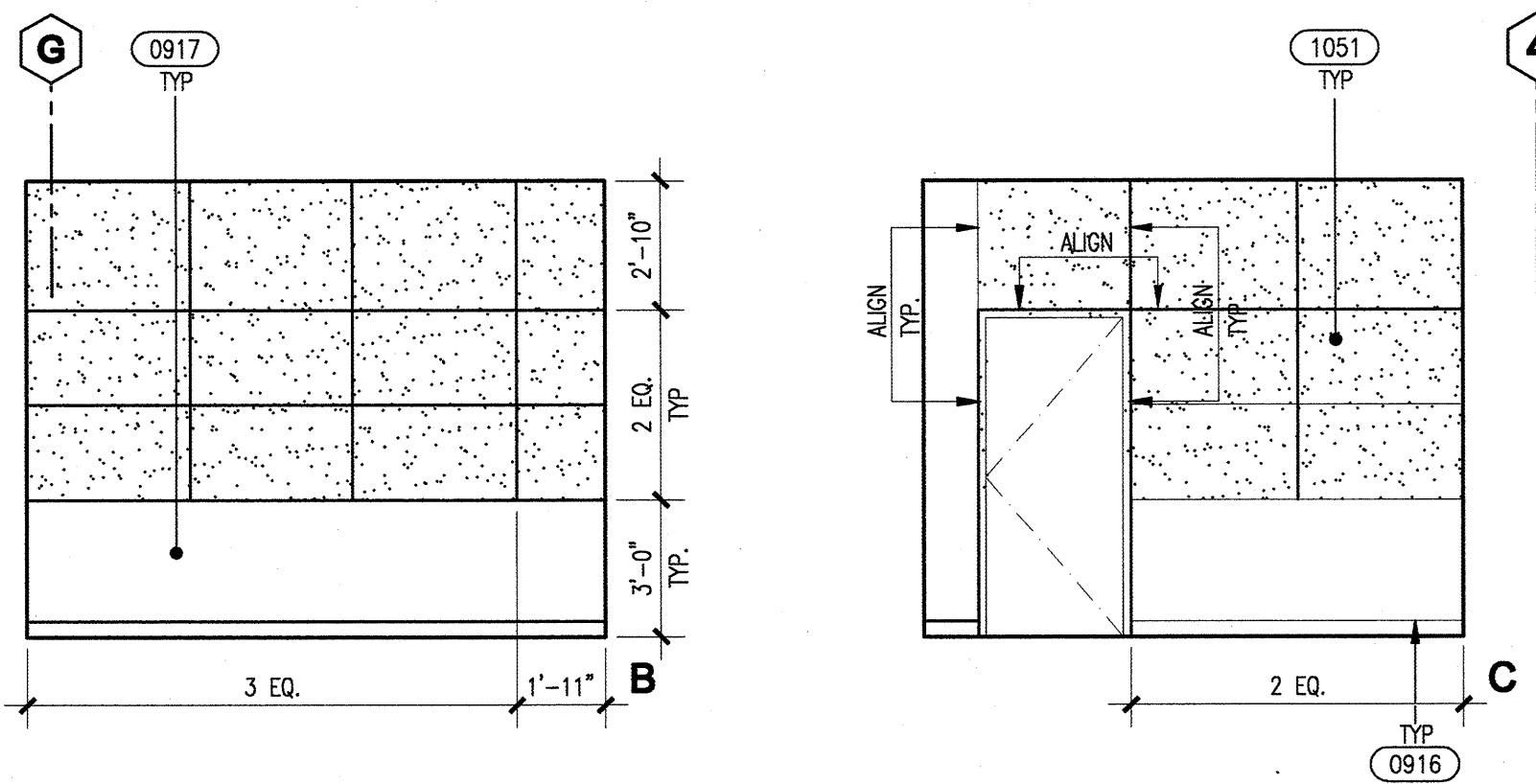

STUDIO F - 177 | 16

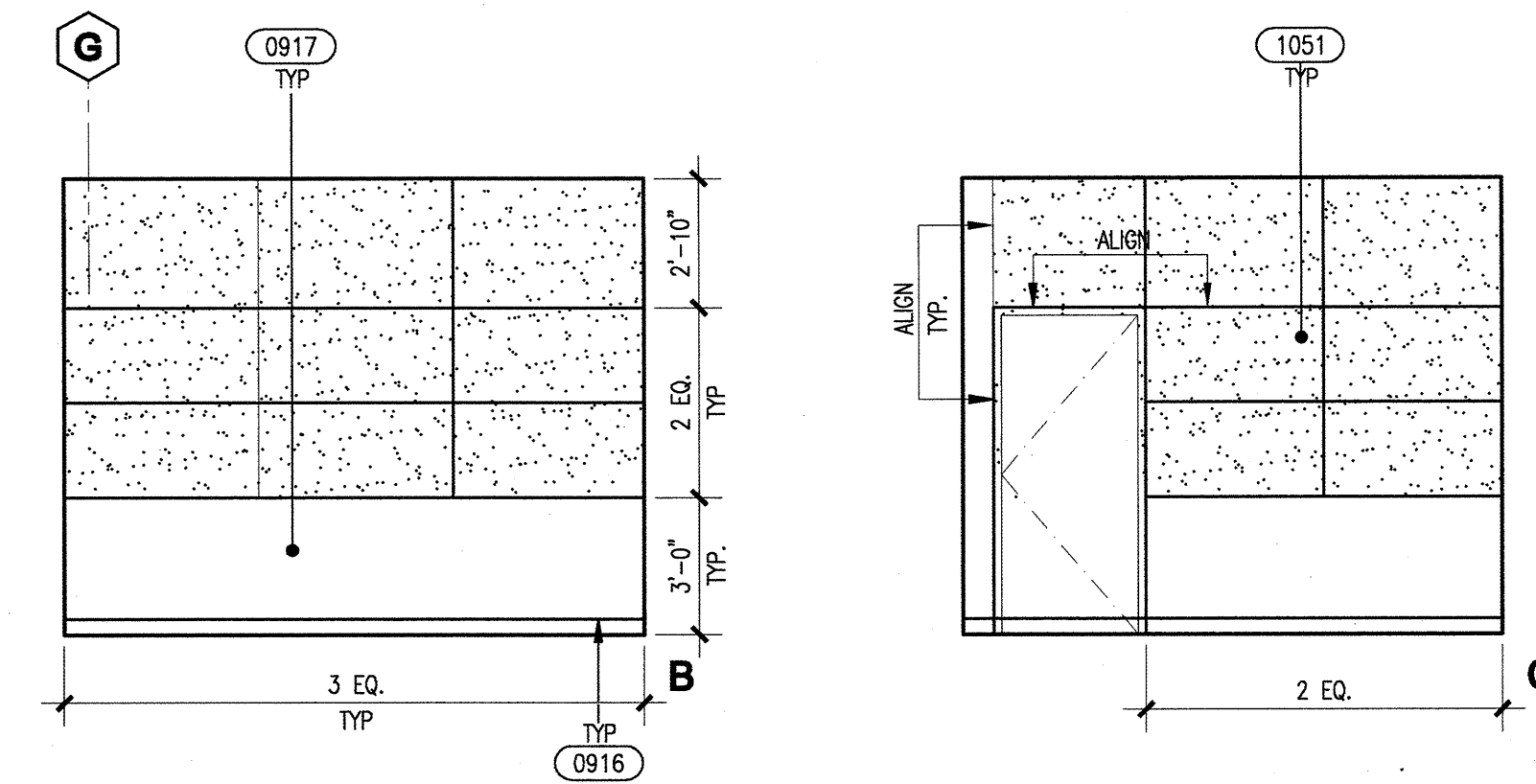

STUDIO D - 173 | 08

KEYNOTES

- 0115 - HEADROOM BARRIER
- 0505 - INTERIOR GUARDRAIL - SEE DETAIL 06/A71.7
- 0803 - ALUMINUM STOREFRONT/CURTAIN WALL WINDOW SYSTEM
- 0907 - RIGID SHEET VINYL MAINSCOT BY INPRO CORP W/ 407 TOP CAP; TO 34" A.F.F. U.O.N.
- 0916 - 4" RUBBER BASE
- 0917 - PAINTED GYPSUM BOARD
- 0954 - GLAZING
- 1014 - TACKBOARD, PROVIDE BACKING IN WALL & ALIGN TO TOP OF DOOR FRAME, CENTER ON WALL, U.O.N.
- 1109 - CLOCK - MOUNTED AT 12" BELOW CEILING TO TOP OF CLOCK; CENTER ON WALL, U.O.N.
- 1207 - FURNITURE PROVIDED BY OTHERS
- 1401 - SERVICE ELEVATOR #3
- 2609 - LIGHT FIXTURE - SEE ELECTRICAL DRAWINGS

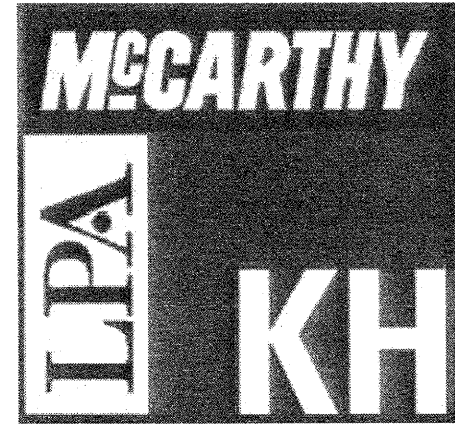

McCarthy Building Companies, Inc.
 343 Sansome Street, 14th Floor
 San Francisco, California 94104
 P 415 397-5151
 F 415 397-5999

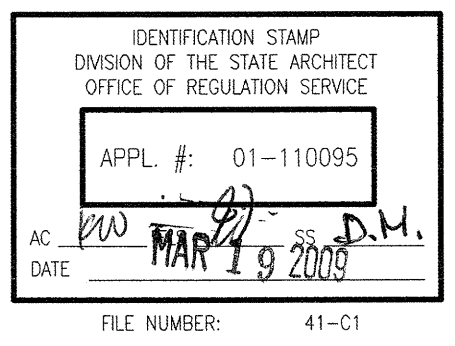

This set of other project documents and all other notices and design incorporated herein are intended to serve as project documents on the registered property of LPA, MC, KH and shall remain the property of LPA, MC, KH and shall not be used for any other project or purpose except as described in the contract agreement between McCarthy and the State of California. LPA hereby gives formal notice that any such project document, modification or reproduction (printed or otherwise) without the written consent of LPA, MC, KH and LPA's Consultants to the extent such consent is required, shall constitute a violation of the terms of the contract agreement and shall constitute a violation of the terms of the contract agreement. LPA and LPA's Consultants make no representation concerning the accuracy of documents that are not prepared by LPA, MC, KH or LPA's Consultants. LPA and LPA's Consultants make no representation concerning the accuracy of documents that are not prepared by LPA, MC, KH or LPA's Consultants. LPA and LPA's Consultants make no representation concerning the accuracy of documents that are not prepared by LPA, MC, KH or LPA's Consultants. LPA and LPA's Consultants make no representation concerning the accuracy of documents that are not prepared by LPA, MC, KH or LPA's Consultants.

© Copyright 2009

College of San Mateo
 Building 10N
 San Mateo, CA
 Developed for
 San Mateo County Community College District

Date	Revision	Description
06/20/09	01	100% Design Development
07/20/09	02	90% Construction Documents
08/18/09	03	80% Construction Documents
10/08/09	04	70% Construction Documents
03/11/10	05	60% Final

Date	Revision	Description
06/20/09	01	100% Design Development
07/20/09	02	90% Construction Documents
08/18/09	03	80% Construction Documents
10/08/09	04	70% Construction Documents
03/11/10	05	60% Final

Job No.	27082.20
Date	March 2009
Drawn by	
Checked by	
Scale	1/4" = 1'-0"

INTERIOR ELEVATIONS
 A51.2

This and all other project documents and all ideas, aesthetic and design incorporated herein are the property of LPA, KH, LPA and KH and shall remain the property of LPA, KH, LPA and KH and shall not be used, copied, reproduced or otherwise transmitted in any form or by any means, electronic or mechanical, including photocopying, recording, or by any information storage and retrieval system, without the prior written consent of LPA and KH. LPA and KH hereby give formal notice that any such project document, use, reproduction or modification (through LPA and KH) without the prior written consent of LPA and KH is prohibited. LPA and KH shall not be held liable for any errors or omissions in this project document or any other project document. LPA and KH shall not be held liable for any errors or omissions in this project document or any other project document. LPA and KH shall not be held liable for any errors or omissions in this project document or any other project document. LPA and KH shall not be held liable for any errors or omissions in this project document or any other project document.

© Copyright 2008

College of San Mateo
Building 10N
San Mateo, CA
Developed for
San Mateo County Community College District

KEYNOTES

- 0803 - ALUMINUM STOREFRONT/CURTAIN WALL WINDOW SYSTEM
- 0808 - MOTORIZED ROLL DOWN GRILLE
- 0907 - RIGID SHEET VINYL WAINSCOT BY INPRO CORP. W/ 407 TOP CAP; TO 34" A.F.F. U.O.N.
- 0911 - SOLID SURFACE COUNTERTOP
- 0916 - 4" RUBBER BASE
- 0917 - PAINTED GYPSUM BOARD
- 0927 - CHAIR RAIL; 500 SERIES 3" WALL GUARD BY INPRO CORP. MOUNTED AT 2'-8" TO TOP OF WALL GUARD U.O.N.
- 0931 - PLASTIC LAMINATE CASEWORK
- 0954 - GLAZING
- 0964 - SOUND ABSORPTIVE WALL PANEL
- 1010 - RECESSED MOTORIZED PROJECTION SCREEN, PROVIDE BLOCKING, SEE DETAIL 01/A90.1
- 1014 - TACKBOARD, PROVIDE BACKING IN WALL & ALIGN TO TOP OF DOOR FRAME, CENTER ON WALL, U.O.N.
- 1044 - FIXED MARKERBOARD, PROVIDE BACKING IN WALL & ALIGN TO TOP OF DOOR FRAME, CENTER ON WALL U.O.N. - SEE DETAIL 14/A91.2
- 1109 - CLOCK - MOUNTED AT 12" BELOW CEILING TO TOP OF CLOCK; CENTER ON WALL, U.O.N.
- 1116 - MAIL MACHINE LOCATION
- 1206 - CYCLORAMA CURTAIN SEE DETAIL 19/A90.2 FOR ATTACHMENT
- 1405 - MOTORIZED WHEELCHAIR LIFT, SEE 08/A72.3
- 2608 - PENDANT LIGHT - SEE RCP A27.1 - A27.8

FINISH LEGEND

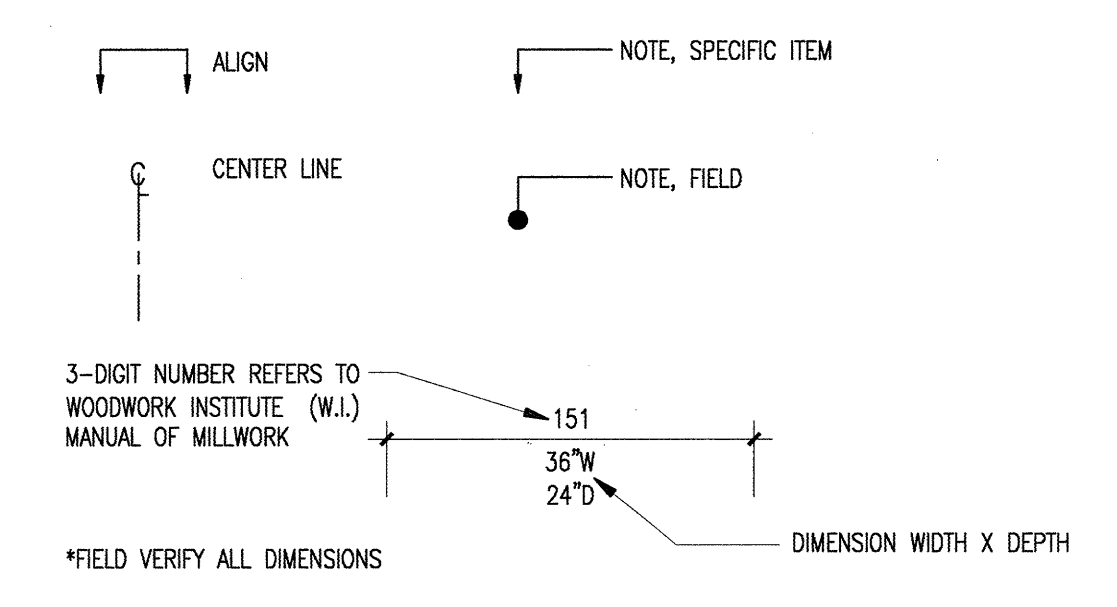

GENERAL NOTES

1. ALL FIXTURES, DEVICES AND ACCESSORIES TO HAVE MOUNTING HEIGHTS AND CLEARANCES SHOWN ON SHEET A41.5
2. PROVIDE BACKING FOR ALL WALL MOUNTED ITEMS, SEE 14/A91.2
3. SEE 08/A90.3 FOR TYPICAL FACULTY OFFICE ELEVATION
4. SEE 02/A91.2 FOR TYPICAL CASEWORK DETAILS
5. DIMENSION SHOWN ON ELEVATIONS FOR MARKER BOARD, TACKBOARDS & PROJECTION SCREEN ARE H.W., TYP.

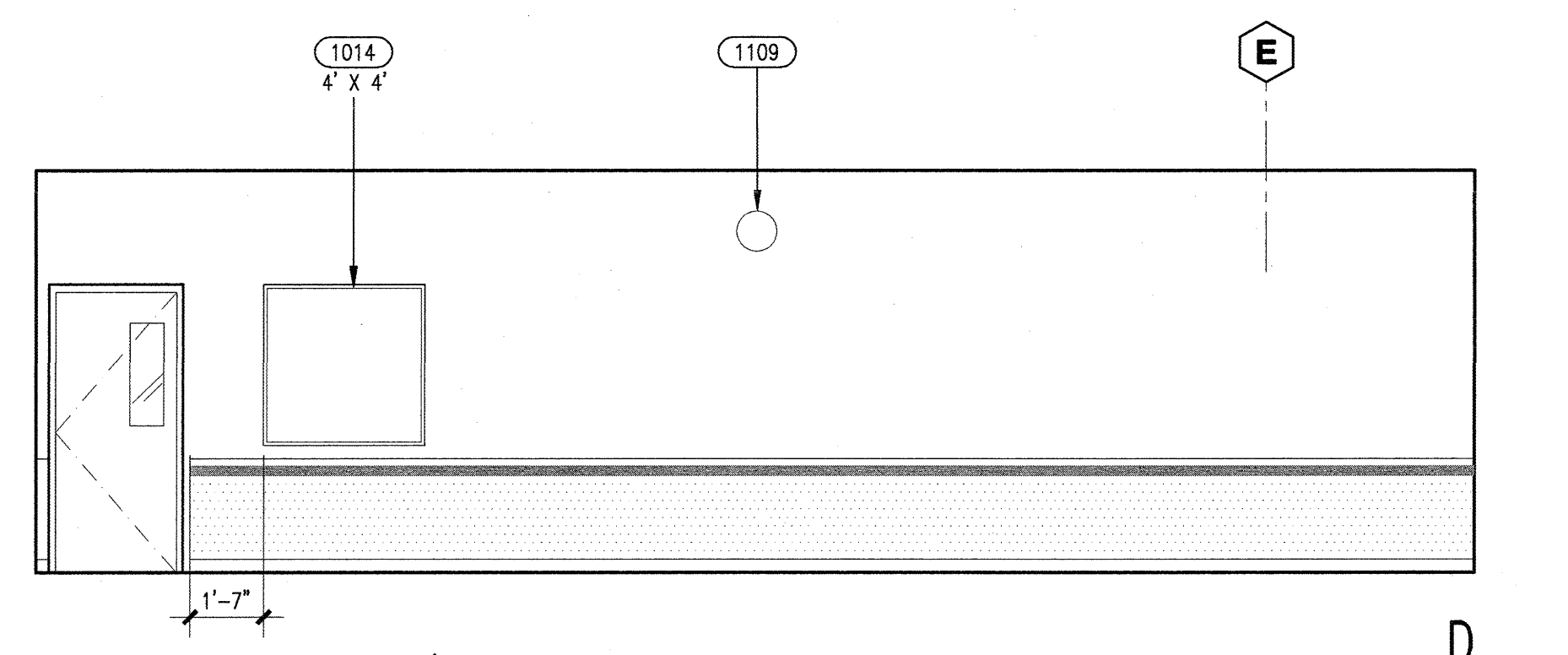
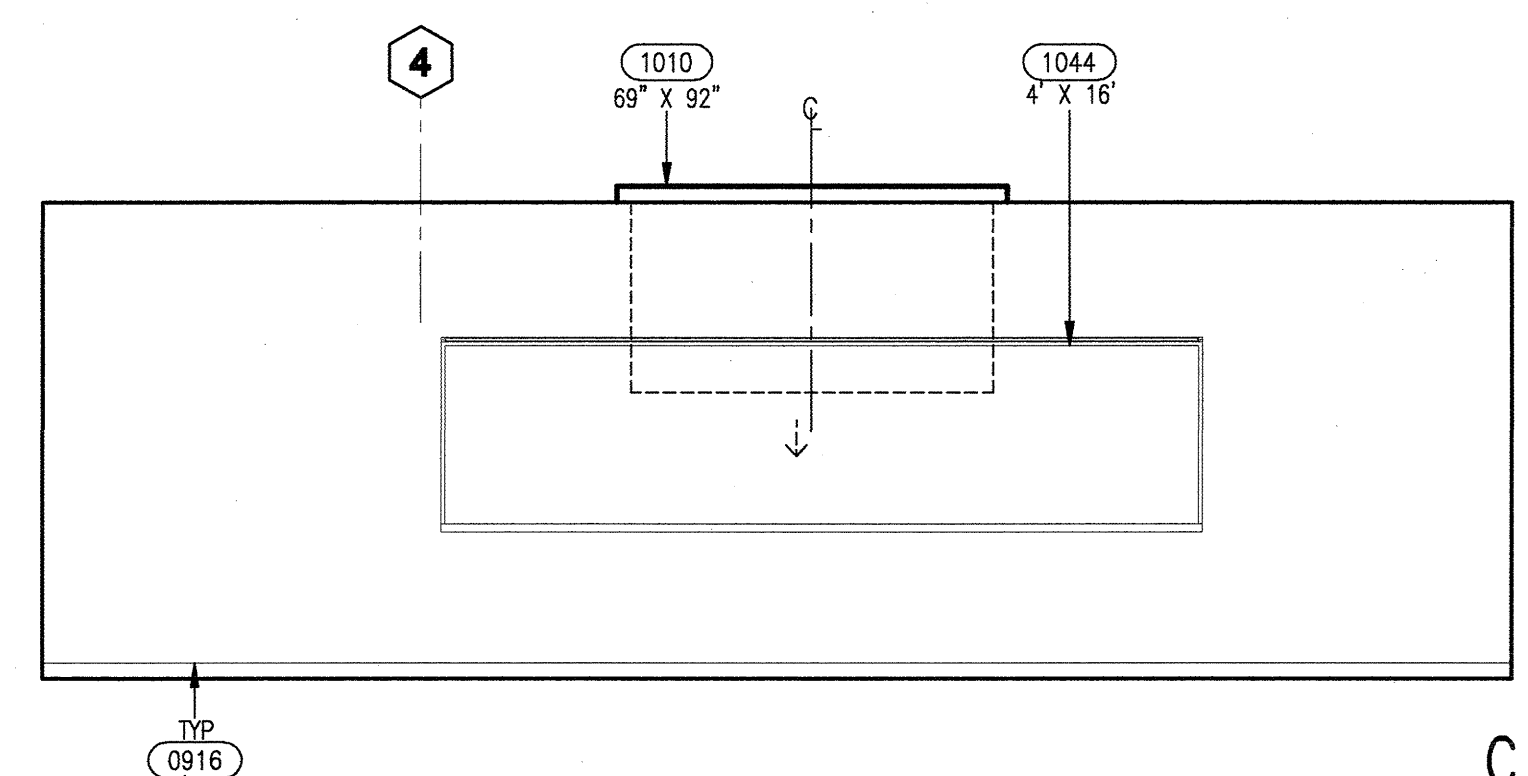
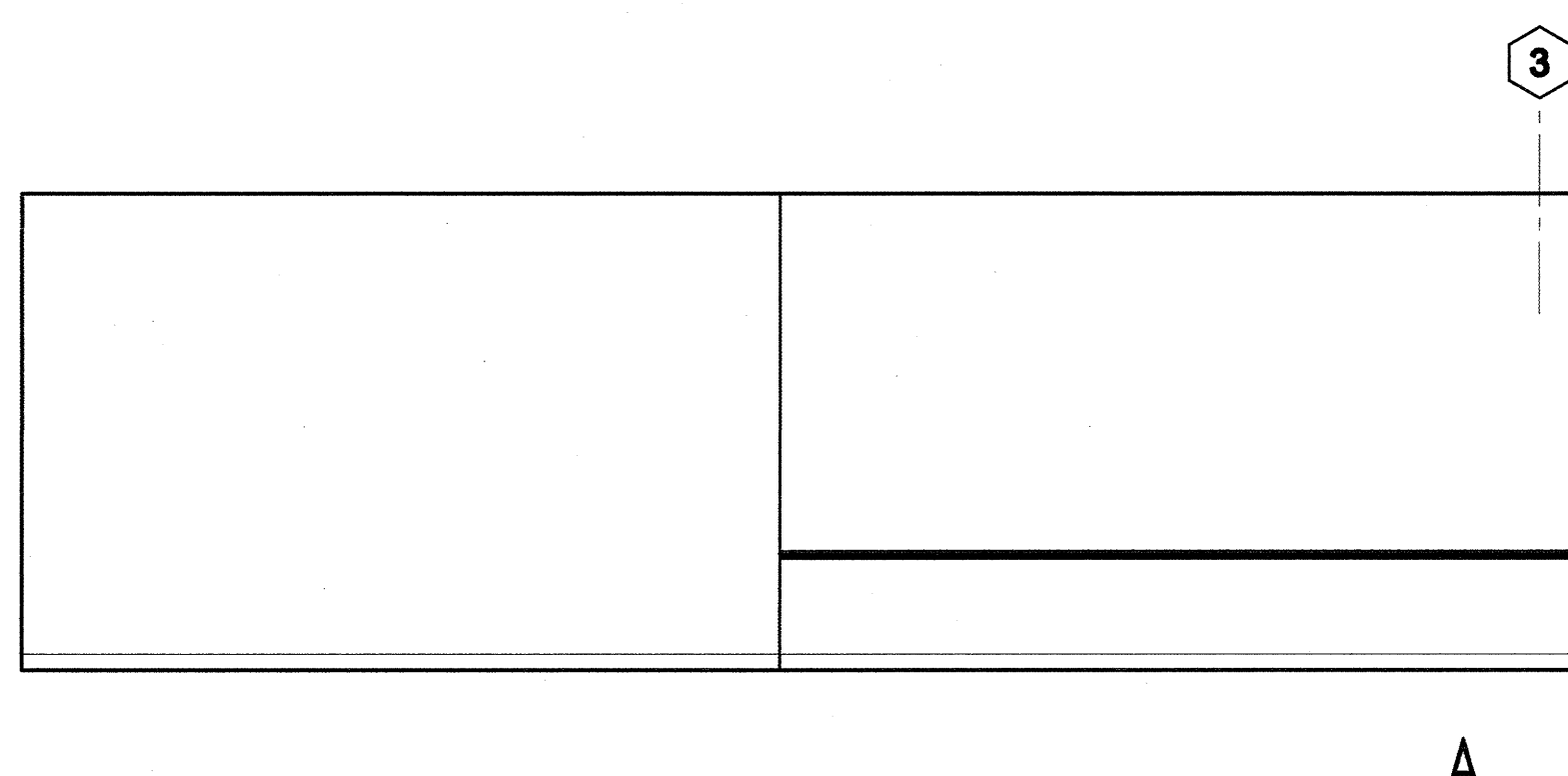
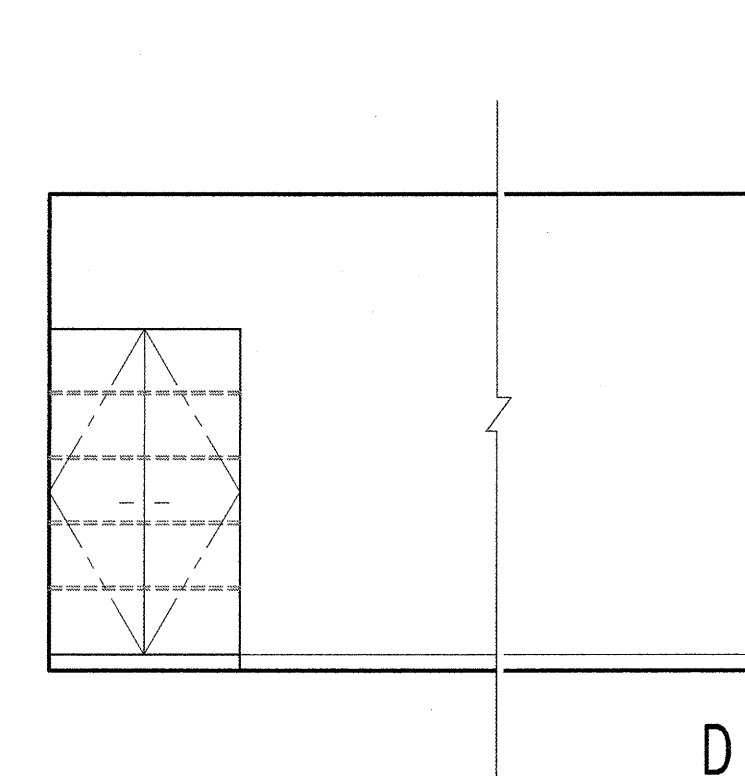
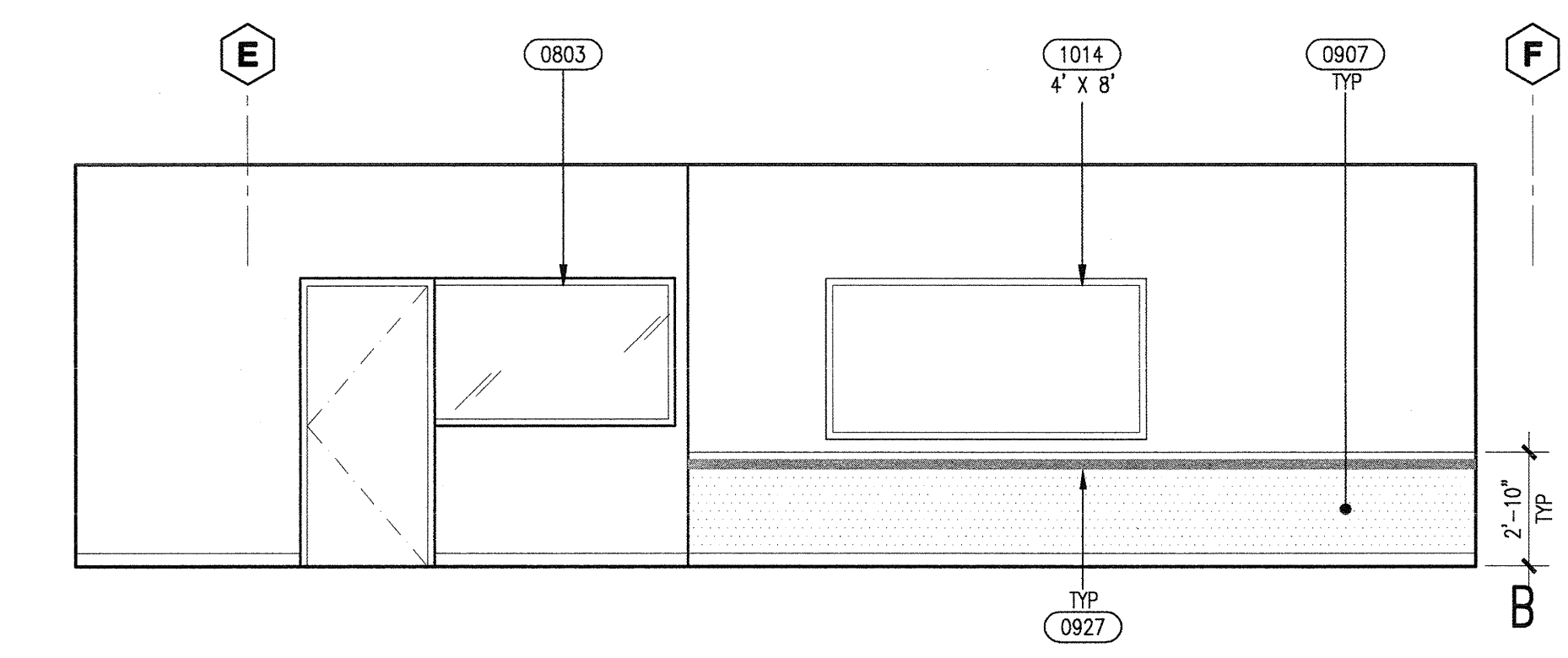
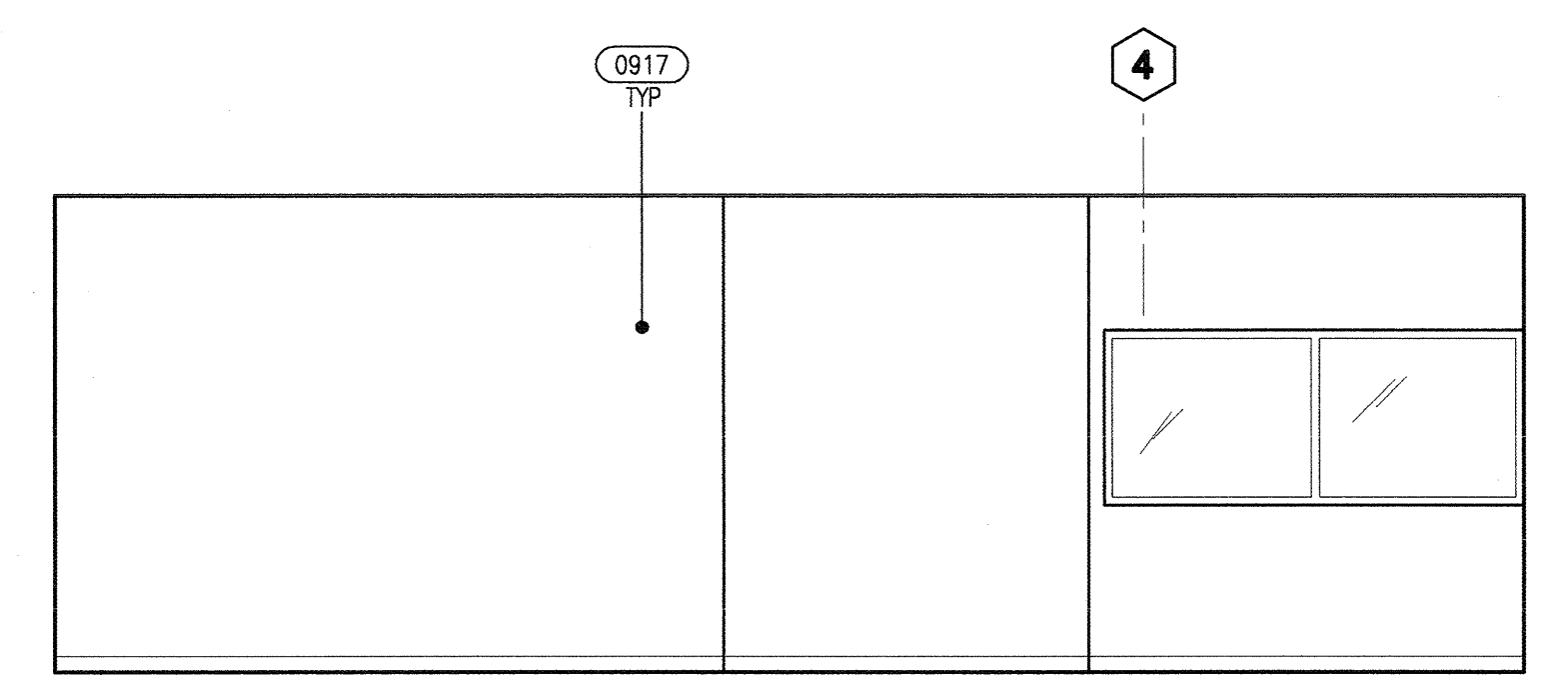
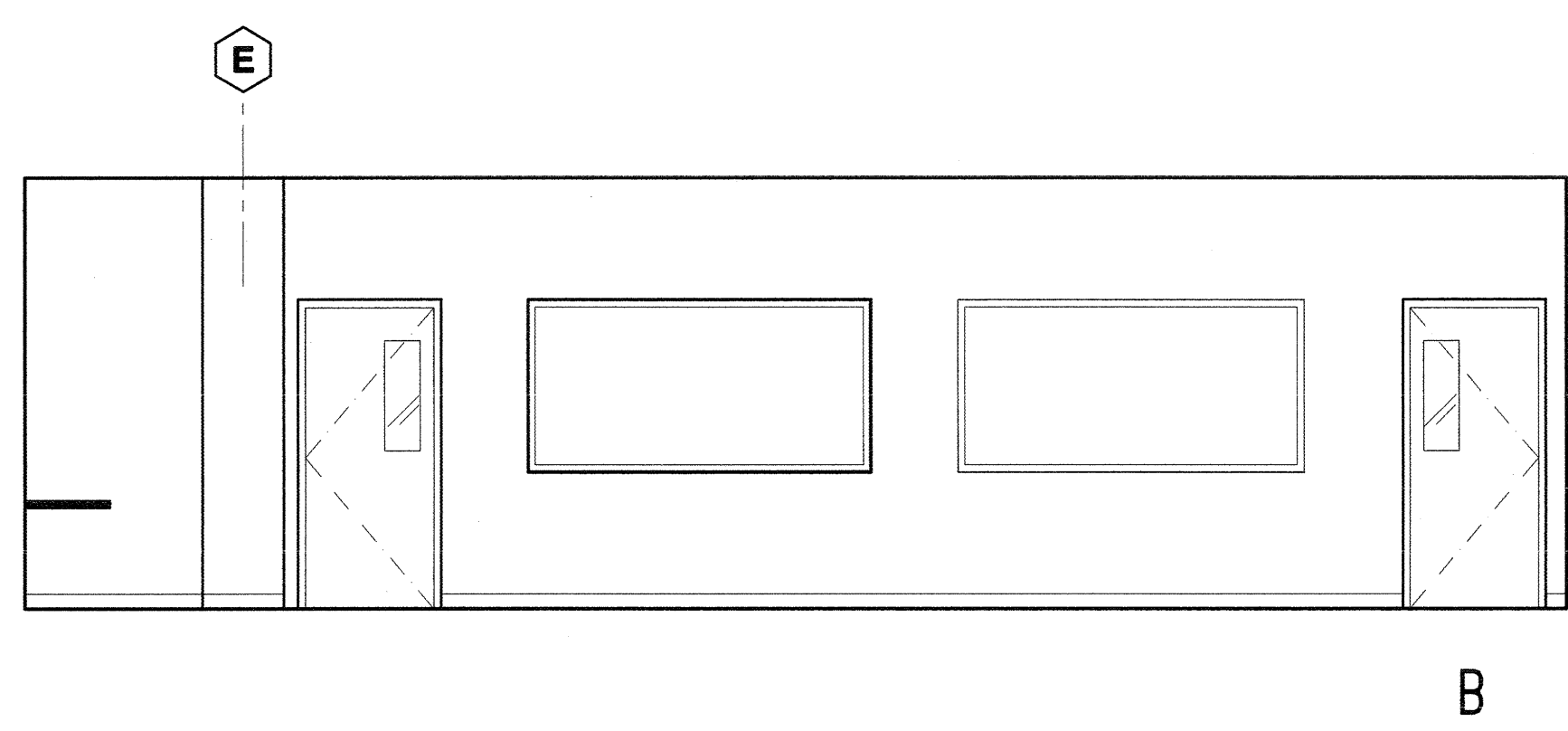
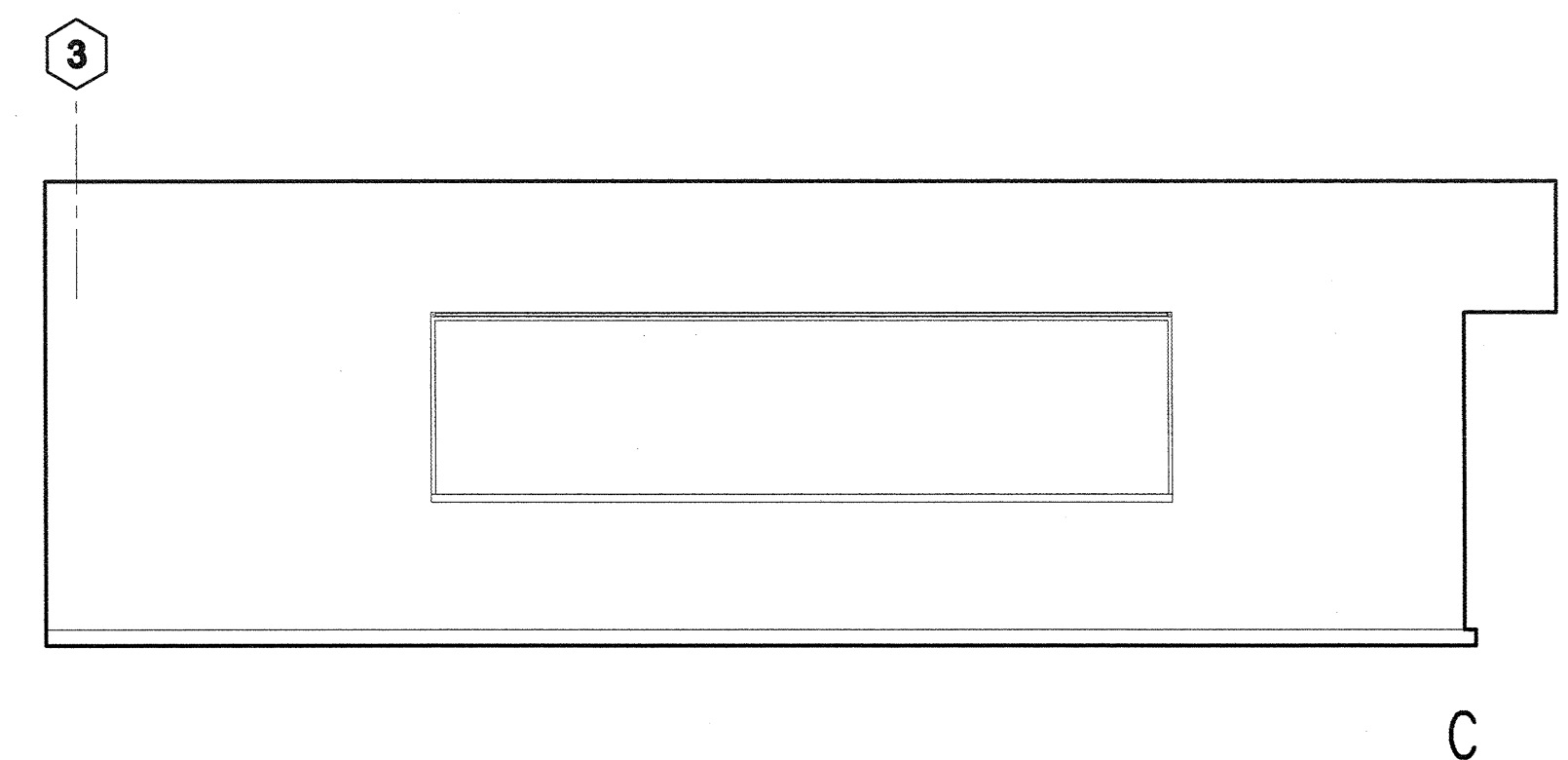

PRE-PRODUCTION - 160 | 18

CLASSROOM / OPEN LAB - 161 | 06

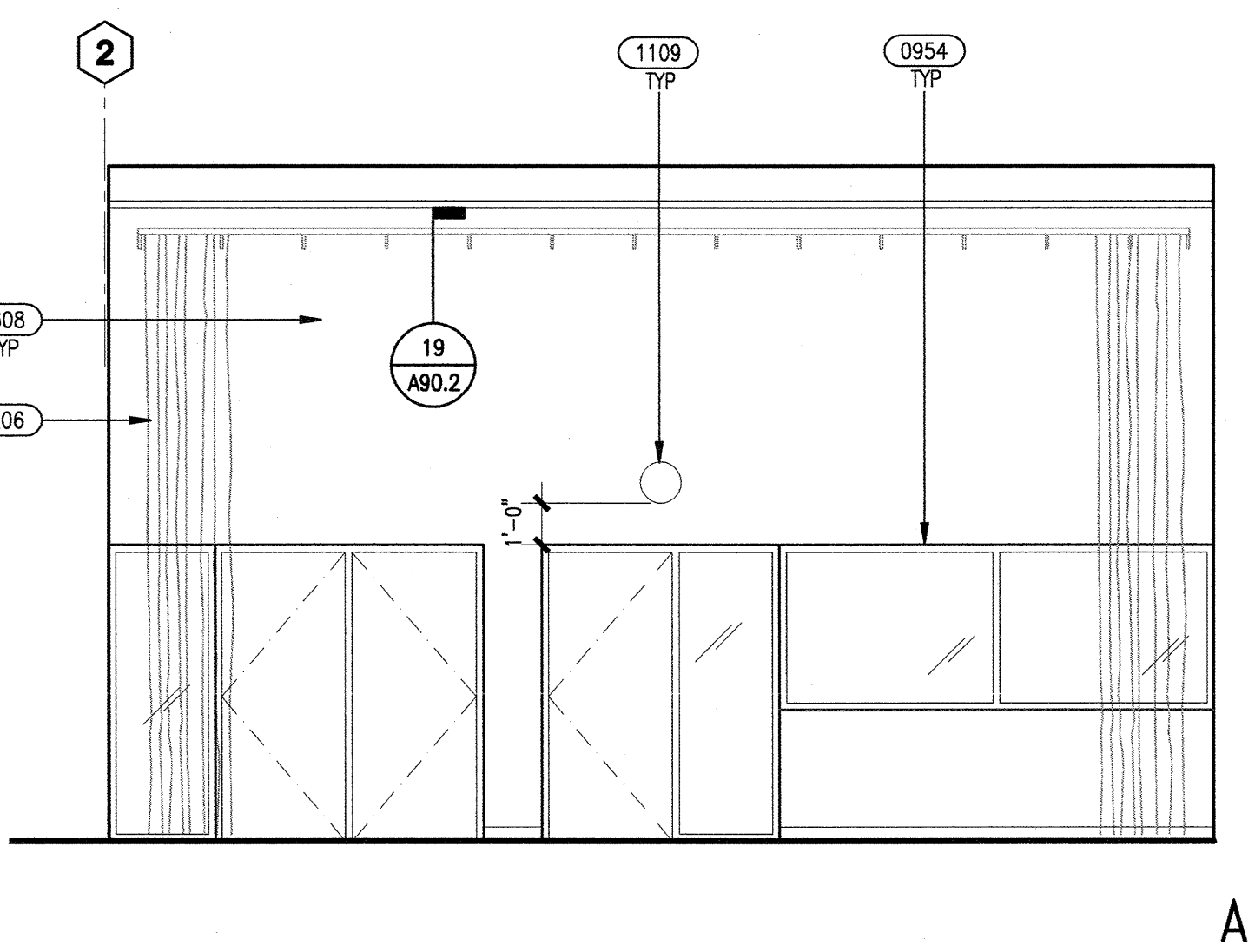
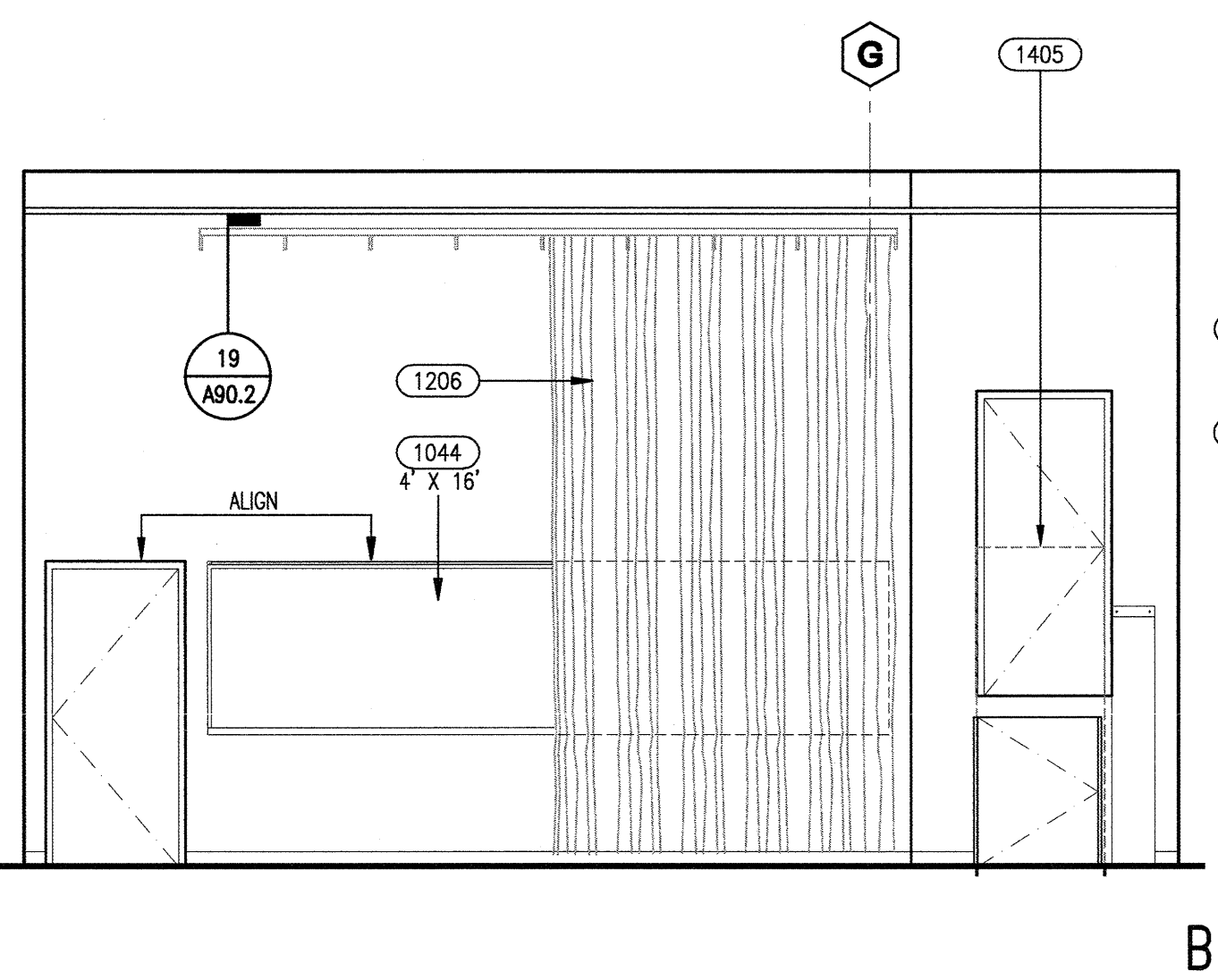
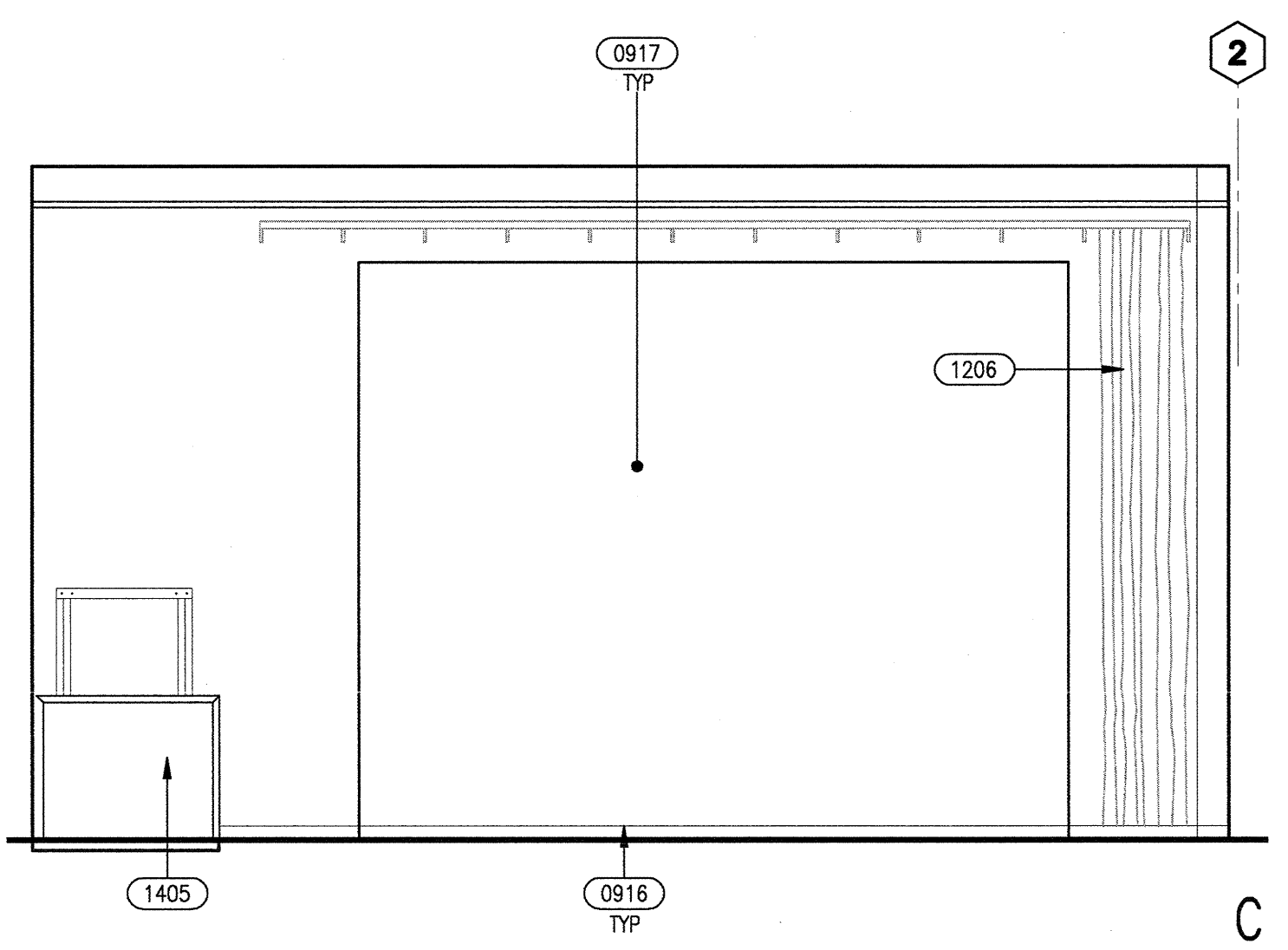
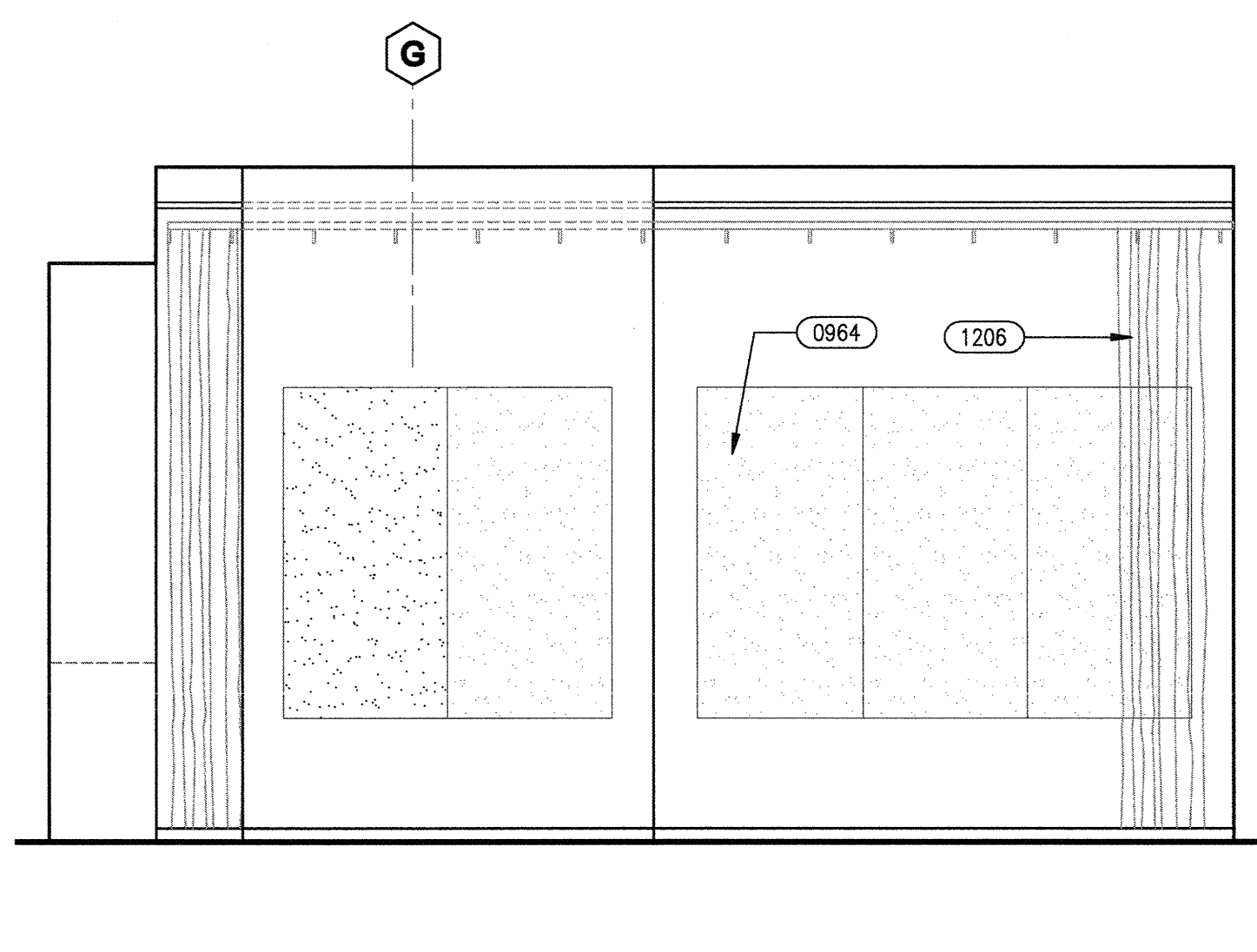

MEDIA / DRY STUDIO - 164 | 07

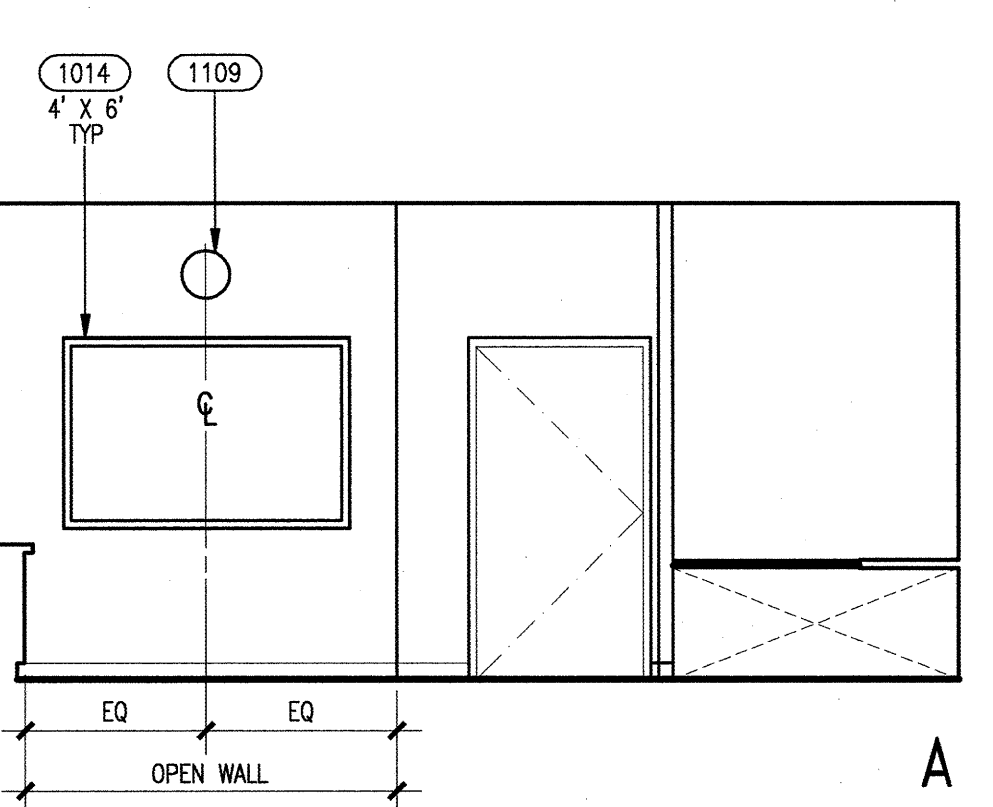
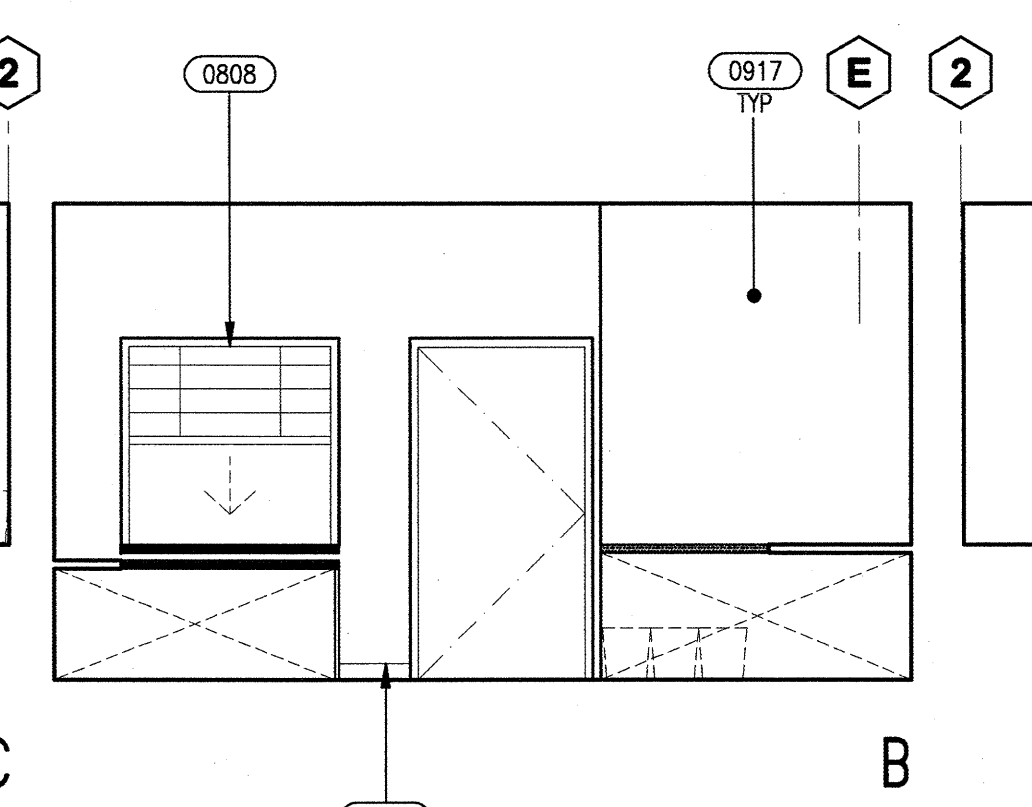
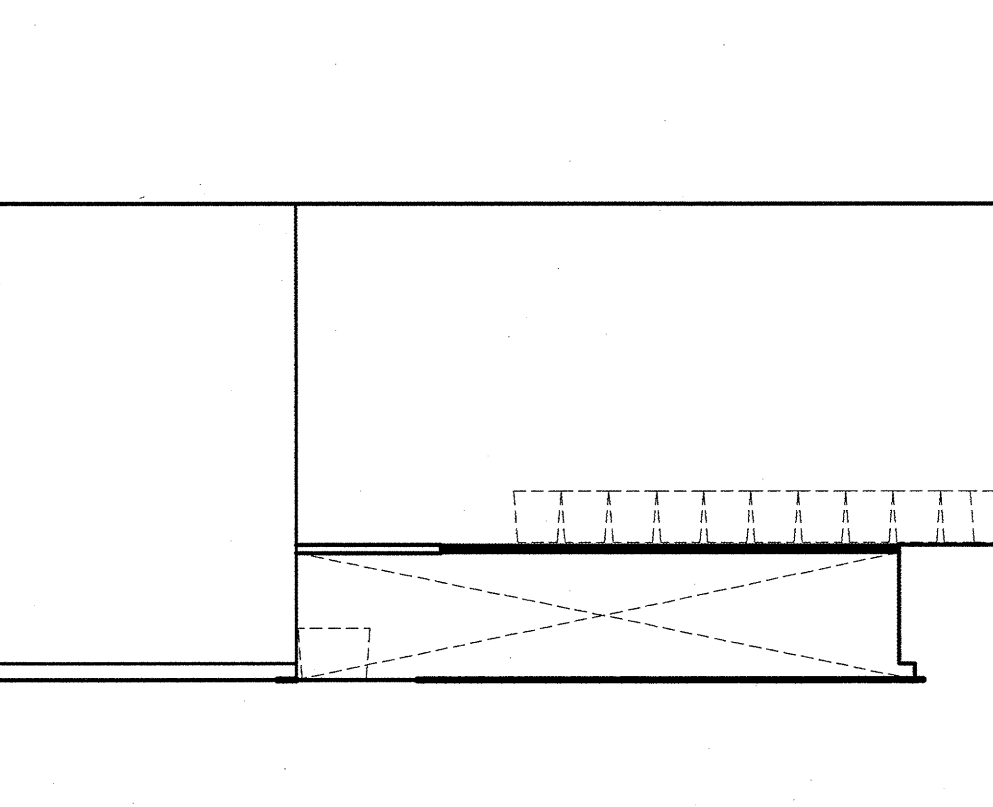
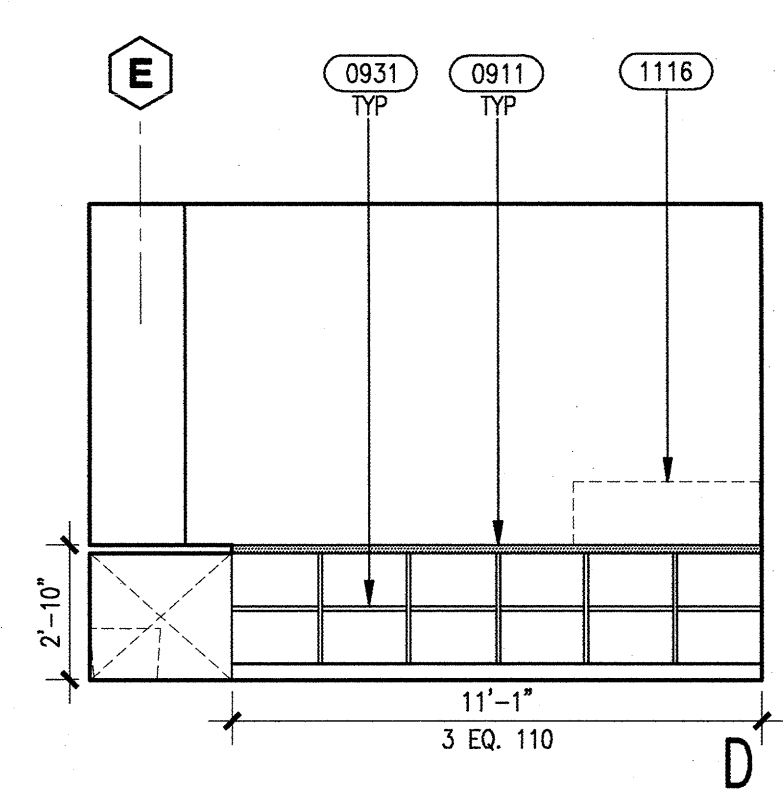
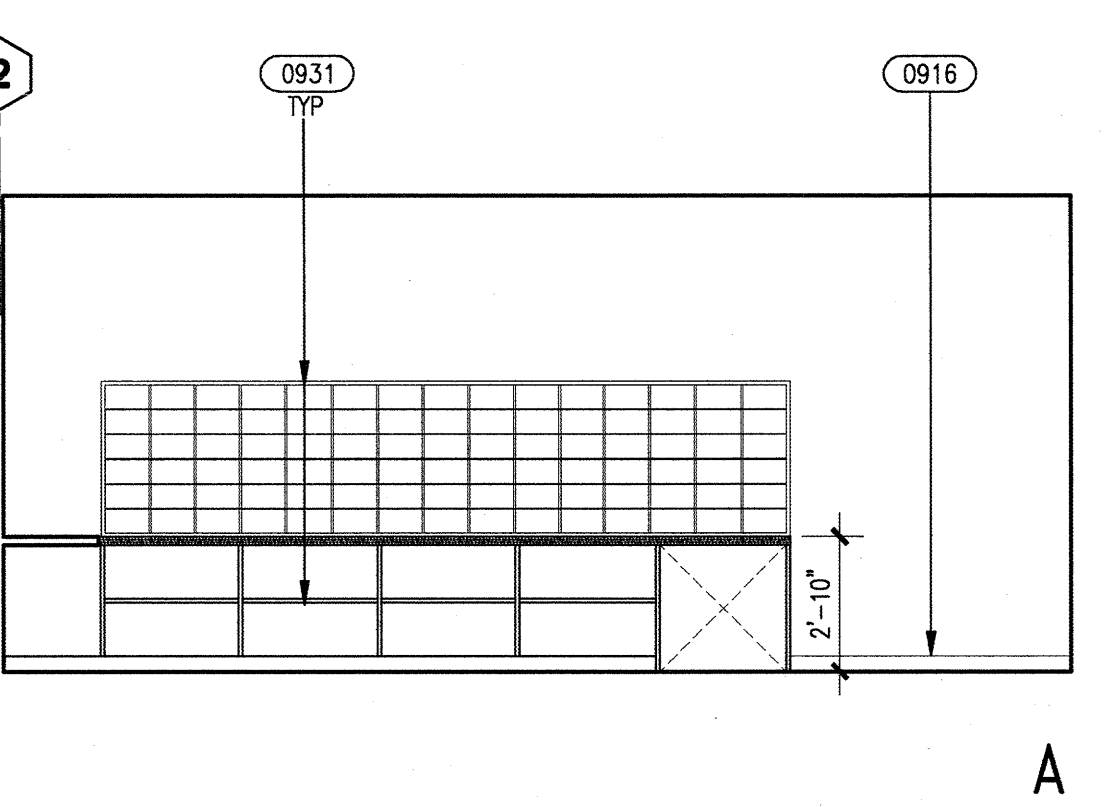
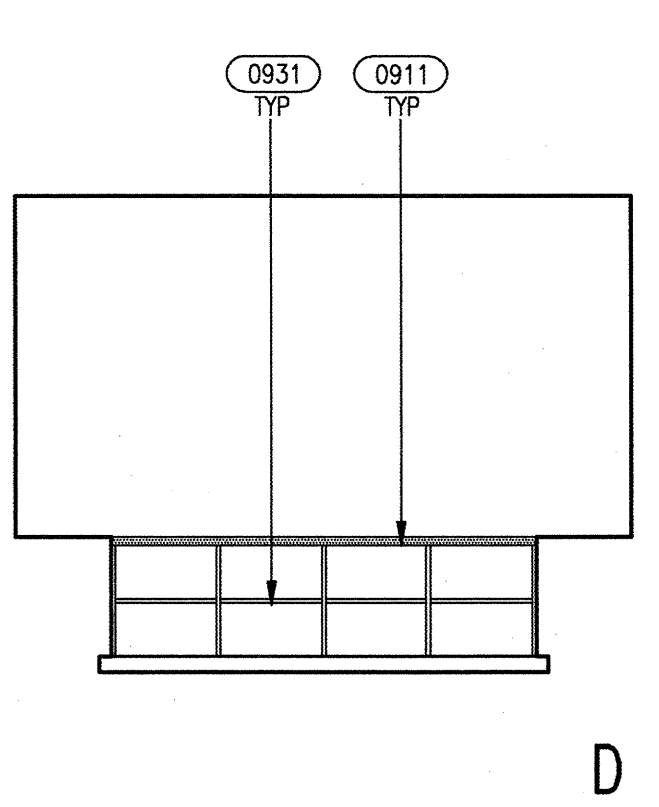
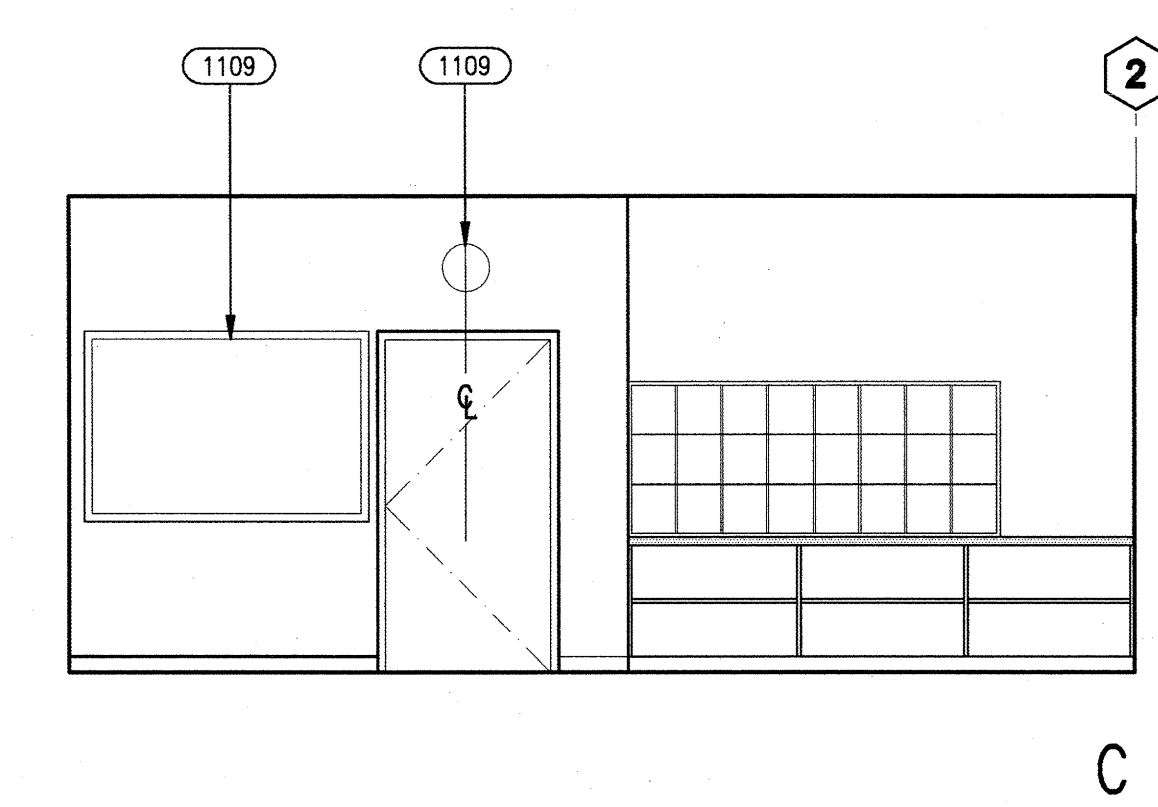

MAILROOM - 159B | 20

MAILROOM / SORTATION / SWITCHBOARD - 159A | 08

INTERIOR ELEVATIONS

A51.3

Job No. 27082.20
Date March 2009
Drawn by
Checked by
Scale 1/4" = 1'-0"

Revision	Description	Date
06/00/09	100% Design Development	06/00/09
07/20/09	90% Construction Documents	07/20/09
08/18/09	100% Construction Documents	08/18/09
12/08/09	100% Construction Documents	12/08/09
03/11/10	100% Construction Documents	03/11/10

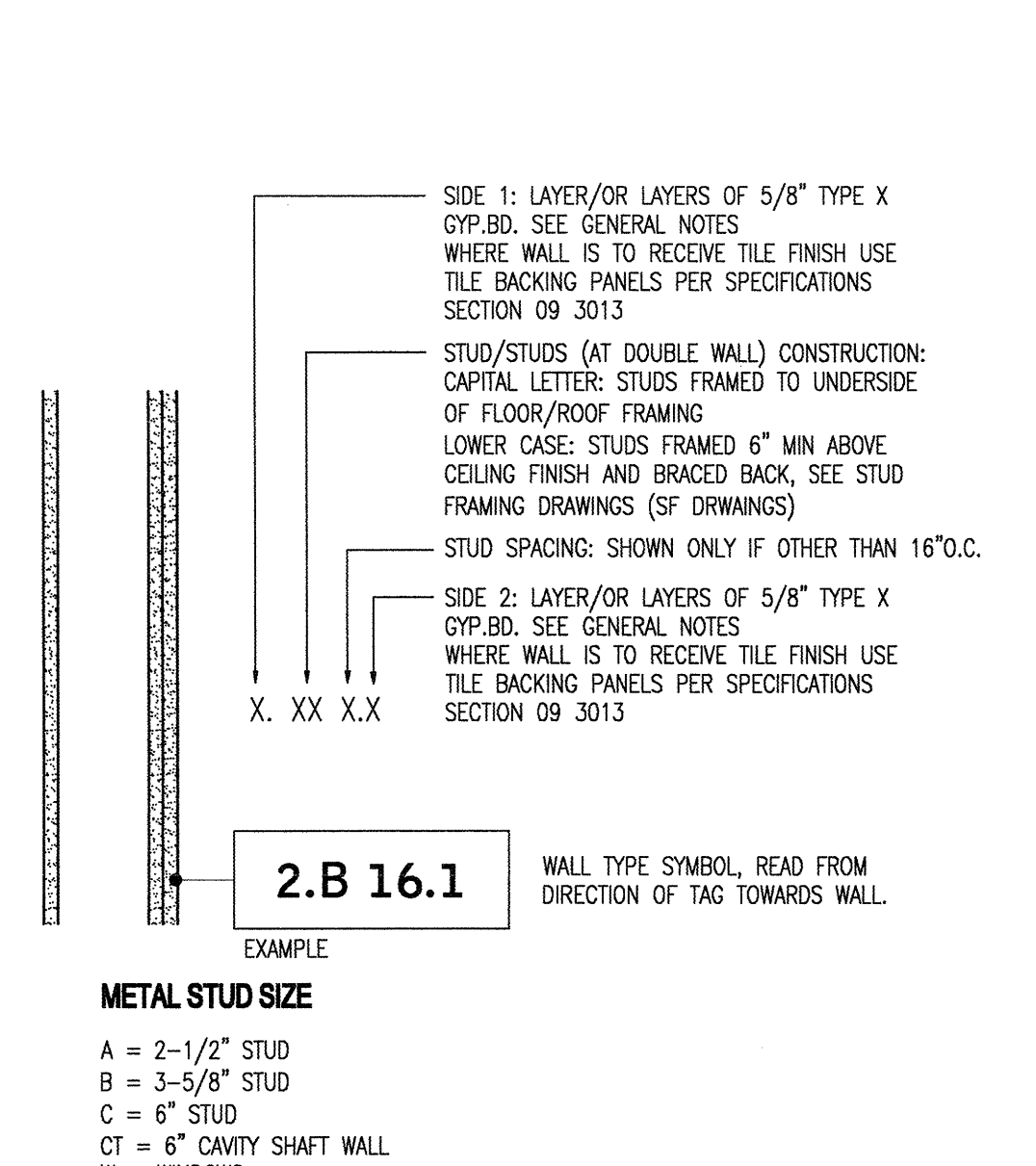

METAL STUD SIZE
A = 2-1/2" STUD
B = 3-5/8" STUD
C = 6" STUD
CT = 6" CAVITY SHAFT WALL
W = WINDOWS

INSULATION
1. EXTERIOR STUD WALLS: R-19 MIN
2. ROOF: R-30 MIN
3. INTERIOR STUD WALLS: 3 1/2" MIN THK. ACoustICAL Batts AT B STUDS
5 1/2" MIN THK. ACoustICAL Batts AT C AND CT STUDS

WHERE DOUBLE WALLS OCCUR PROVIDE INSULATION IN EACH WALL, SEE SOUND RATED WALLS FOR ADDITIONAL INFORMATION.

GENERAL NOTES
1. ALL STUDS 16" O.C. U.N.O.
2. ALL GYP.BD. TO BE 5/8" TYPE X U.N.O. AT ELEVATOR SHAFTWALL AND SHAFTWALLS USE 1" GYP.BD. LNER AT "NET" LOCATIONS
3. PROVIDE WATER RESISTANT GYP. BD. PANELS AT ALL INTERIOR "NET" LOCATIONS
4. DIFFERING PARTITION TYPE SHALL ALSO GO THAT WALL PLANS CONTINUE UNBROKEN

SOUND RATED WALLS
1. WHERE DOUBLE LAYERS OF GYPSUM BOARD ARE USED ON SOUND RATED WALLS, OFFSET THE LONG EDGE JOINTS BY 24 INCHES AND THE SHORT EDGE JOINTS BY 48 INCHES
2. INSULATION SHOULD BE THE DEPTH OF THE STUD CAVITIES, BUT SHOULD NOT BE COMPRESSED
3. HOLD BACK THE FACED LAYER OF GYPSUM BOARD 1" FROM INTERSECTING SURFACES AND CALK W/ ACoustICAL SEALANT.
4. SEAL ALL PENETRATIONS, INCLUDING PIPES, DUCTS, ELECTRICAL CONDUIT, AND OUTLET BOXES W/ ACoustICAL SEALANT. OVERSIZE PENETRATIONS TO AVOID DIRECT CONTACT BETWEEN THE PENETRATING ELEMENT AND GYPSUM BOARD, FRAMING, ETC.
5. WHERE FIRE RATINGS ARE ALSO REQUIRED SELECT SEALANTS THAT HAVE BOTH FIRE RESISTIVE AND ACoustICAL CHARACTERISTICS.
6. SEAL GAPS WHERE FULL HEIGHT WALLS MEET STRUCTURAL DECKS ABOVE.

