

3/09/09

IDENTIFICATION STAMP  
DIVISION OF THE STATE ARCHITECT

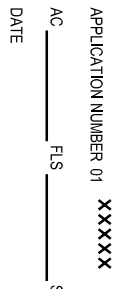

DSA SUBMITTAL

COLLEGE OF  
SAN MATEO  
BUILDING 15  
MODERNIZATION

SMCCCD  
3401 CSM Drive  
San Mateo, CA 94402  
College of San Mateo  
1700 W. Hillside Blvd.  
San Mateo, CA 94402

SHEET TITLE  
HVAC-FIRST  
FLOOR PLAN

NO.	DATE	DESCRIPTION
-	03.09.09	DSA SUBMITTAL

DATE	MARCH 9, 2009
DRAWN	LA/RG
CHECKED	CR
SCALE	1/8" = 1'-0"
ACCO JOB NO.	628985
SHEET NUMBER	

AC1.01

1 HVAC - FIRST FLOOR PLAN

SCALE: 1/8"=1'-0"

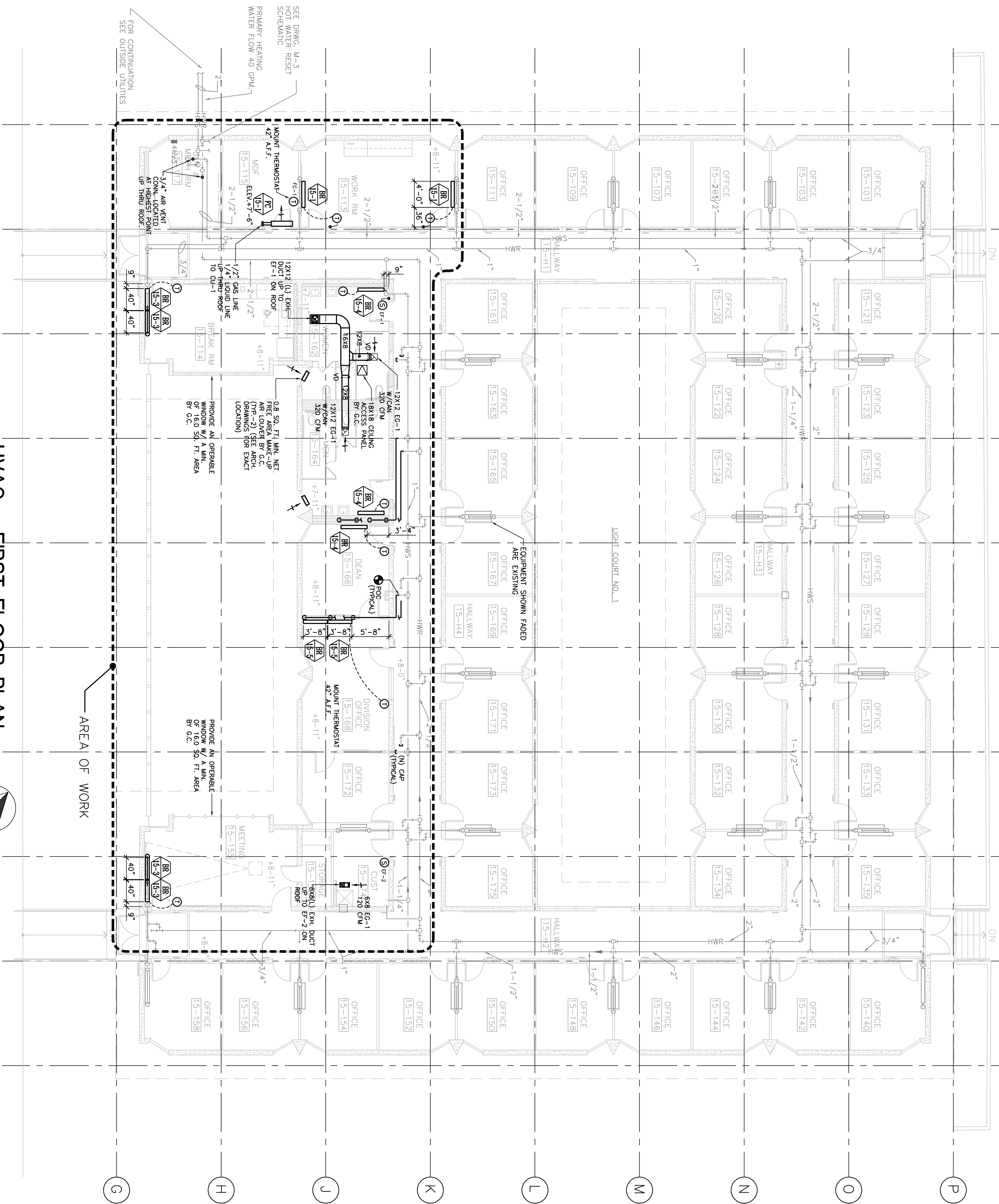
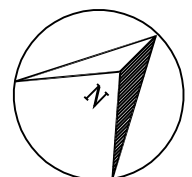

AREA OF WORK

SEE DRWG. M-3  
FOR WATER  
RESIST  
SCHEMATIC  
PRIMARY HEATING  
WATER FLOW 40 GPM

FOR CONTINUATION  
SEE OUTSIDE UTILITIES

0.8 SQ. FT. MIN. NET  
ARE. UNDER BY G.C.  
(TYP-2) (SEE ARCH.  
DRAWINGS FOR EXACT  
LOCATION)

PROVIDE AN OPERABLE  
WINDOW W/ A MIN.  
60 SQ. FT. AREA  
BY G.C.

PROVIDE AN OPERABLE  
WINDOW W/ A MIN.  
60 SQ. FT. AREA  
BY G.C.