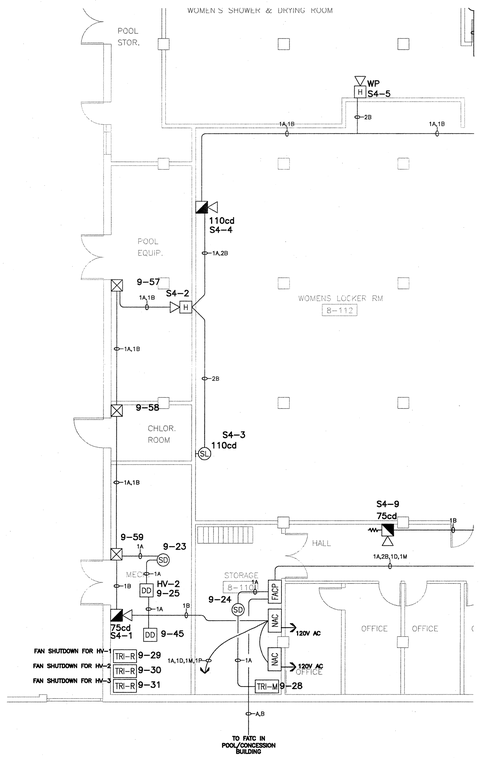

BUILDING 8 PARTIAL

SCALE: 1/8"=1'0"

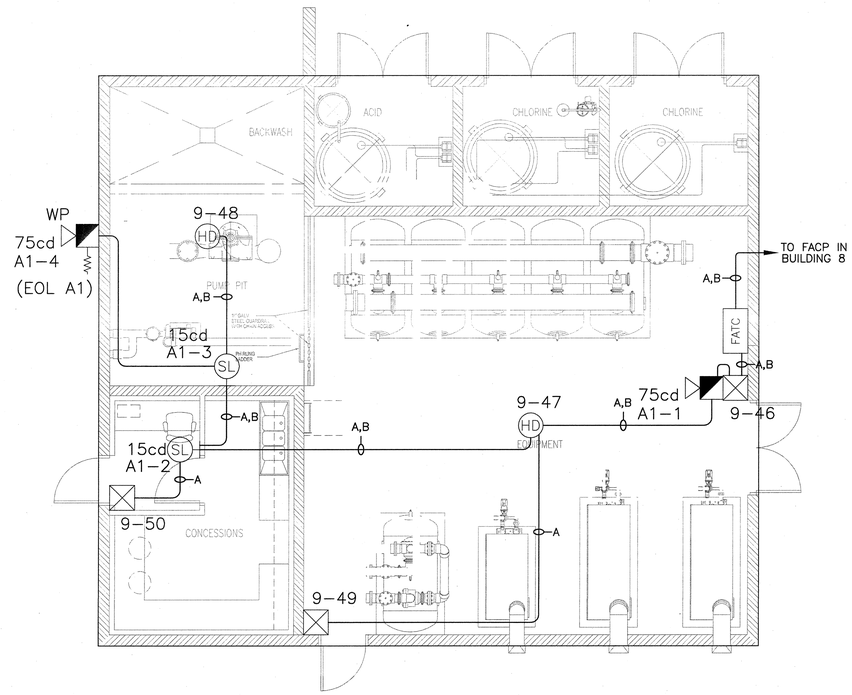

POOL ROOM FIRE ALARM PLAN

SCALE: 1/4"=1'0"

SHEET NOTE:

POOL BUILDING IS MONITORED BY BUILDING 8. ANY STATUS CHANGES SHALL BE SENT TO MAIN CAMPUS SYSTEM THEN TO MOITORING COMPANY.

L:\Eng_2\Current Projects\College of San Mateo-Pool Building_3000085\Incoming Files\YEAR 2009\Fire Alarm\CSM_POOL BLDG_FA_DSA FINAL_POOL BUILDING-REL.DWG – Apr 08, 2009 Wednesday – 10:12am – FA07-FA – fferaren

McCARTHY LPA KH

McCarthy Building Companies, Inc.
343 Sansome Street, 14th Floor
San Francisco, California 94104
P 415 | 364-1339
F 415 | 397-5999

Siemens Building Technologies, Inc.
Fire Safety Division
SAN FRANCISCO BRANCH
25821 Industrial Boulevard, Suite 300
Hayward, California 94545-2991
Tel (510) 783-6000 Fax (510) 293-2100
California State C10 License No. 758796
U.L. Certificate ID No. 324787-001

REGISTERED PROFESSIONAL ENGINEER WILLIAM P. MAZZERA 30 ELECTRICAL STATE OF CALIFORNIA

IDENTIFICATION STAMP
DIV. OF THE STATE ARCHITECT
OFFICE OF REGULATION SERVICE
APPL. #: 01-110097
AC FLS STR SS
DATE APR 09 2009

FILE NUMBER:

This and all other project documents and all ideas, methodies and designs incorporated therein are instruments of service. All project documents are the registered property of LPA, Inc. and McCarthy Building Companies, Inc. and may be used for any project not proven except as specifically for the original project agreement between McCarthy and the District. LPA hereby gives formal notice that any such project document use, reproduction or modification (misuse) is not only unlawful but automatically binds all parties involved with misuse to fully indemnify and defend LPA and LPA's Consultants for the consequences of misuse including but not limited to actions or liabilities arising out of the misuse, including the misuse of release. Project documents become design intent of work and are not a representation of as-built or existing conditions. LPA and LPA's Consultants make no representations concerning the accuracy of documents and are not responsible for any discrepancies between project documents and the existing conditions.

© Copyright 2008

College of San Mateo
Site Package
San Mateo, CA

Developed for
San Mateo County Community College District

Revision	Description	Date

Revision	Description	Date
	DSA SUBMITTAL	19 SEPT 2008
	DSA FINAL	09 APRIL 2009

Job. No.	27082.30
Date	09 APRIL 2009
Drawn by:	RB
Checked by	KR
Scale	AS SHOWN

POOL ROOM FIRE ALARM PLAN

FA07